Westway Farms & Deeg Simmentals

Bull & Female Sale

1 PM :: Thursday, March 7, 2019

Olds Cow Palace :: Olds Alberta

16TH ANNUAL WES

On behalf of the Hadway and Deeg Families we are excited to Welcome you to the 16th Edition of the WD Westway Farms and Deeg Simmental Bull Sale. We are so appreciative of our customers and we always keep you in mind as we move forward with our breeding programs. Our families are committed to building our herds by careful selection of predictable genetics so that you, the customer, can buy with confidence.

Beef producers are faced with making bull selection about quality, longevity and profitability. We are excited with the 2019 bull offering and we want our bulls to get out and work for you. The bull market is competitive and choosing the right bull for your program is not always an easy task. We want to simplify this process by encouraging you to look through the catalogue and call the Hadway's or Deeg's to discuss the offering and evaluate the bulls to see what bulls would be best suited for your own program.

If you are unable to attend the sale we encourage you to utilize the professional services of Bohrson Marketing. Their sale staff will be available to assist you and they are very familiar with both breeding programs. LiveAuction.TV will also be in attendance and they will offer online bidding.

The bulls will be available for viewing at the Cow Palace the night before the sale. Prior to that we invite you to stop by our farms and walk through the bulls pens and see them in their own environment. The coffee pot is usually on so just give us a call!!

We all agree that the highlight of our bull sale is not only showcasing our bulls but more importantly it is having the opportunity to reconnect and catch-up with customers, neighbors and friends. We look forward to seeing you on Mar

The Hadway's and The Deeg's

WESTWAY FARMS LTD.

Tom, Carol, Will, Andie and Josie Hadway
Dayna, Caith, Carter & Calum Cameron
Box 544 :: Didsbury, AB :: T0M 0W0
westway@airenet.com :: P. 403.335.4929
(Tom) 403.994.4929 (Andie) 403.586.4929 (Will) 403.586.0922

Deeg SIMMENTAL

Jordan, Katie, Dane, Brynn, Roger, Daelyn, Dave
Box 38, Site 18, RR 2 :: Strathmore, AB :: T1P 1K5
Jordan: 403.999.4191 :: Dave: 403.934.4191
Roger: 403.901.5305 :: deeg@deegsimmental.com
www.deegsimmental.com

BOHRSON MARKETING SERVICES

RR4 SITE 7 BOX 28 OLDS, AB T4H 1T8
P: 403.940.3334 F: 403.940.4016
BOHRSONMARKETING@GMAIL.COM
WWW.BOHRSON.COM

Year in and year out, the Westway/Deeg Bull & Female Sale showcases one of the deepest sets of cattle on offer, and is backed by some of the greatest people in the agriculture industry. Both families are very passionate about the Simmental breed and have worked their entire lives to build their programs, which are highly respected throughout the entire cattle industry. You can invest with confidence that you will find some of the best genetics in the breed and backed by down to earth people that fully stand behind them.

The Hadway family has an impressive offering to bring forward this year, and we feel it represents where their progressive program is moving towards. This group of high powered bulls combines stoutness, muscle, dimension, hair and overall performance with calving ease in mind. They have a deep set from start to finish in the catalogue and we feel there is a place where every one of them can positively impact a program. They have a few highlight ET bulls being the very best that we have seen anywhere in Canada throughout our travels. We would also like to commend Josie and the entire Hadway family for donating a bull to DoMore.ag that creates awareness about mental health and breaking the stigma that currently exists.

The Deeg family's set on offer will be sure to impress as we are confident that it is the deepest and most impressive set of bulls they have ever offered. The sheer quality that is in their bull pen is exciting, with a high powered lineup with many calving ease bulls to advance your program. Their deep quality cowherd with emphasis on udders, feet and overall production are to be noted on how they continue to bring back a deep set of bulls. As always, they have dipped into their replacement heifer pen with an outstanding offering and one that will definitely add quality to the most critical of cattleman's program. From start to finish, there is something for everyone with quality stacked for generations.

The amount of loyal, repeat customers that attend this sale speaks volumes about the quality of cattle and the genuine people that stand behind them. We highly encourage you to attend the sale and be in the seats to see this impressive set. If you can't make it sale day, feel free to contact any of the Hadways, Deegs or our staff and we will represent your needs in a professional and confidential manner. We look forward to visiting with you at this exciting sale that is backed by great cattle and better people.

Scott Bohrson 403.370.3010
Geoff Anderson 306.731.7921
Martin Bohrson 306.220.7901
Darryl Snider 780.385.5561
Rob Voice 306.361.6775
Taylor Richards 306.821.4169
Matt Criddle 306.539.6934

STWAY DEEG SALE

Westway Farms & Deeg Simmentals

Bull & Female Sale

1 PM :: Thursday, March 7, 2019

Olds Cow Palace :: Olds, AB

SALE DAY PHONES

Scott Bohrson	403.370.3010
Darryl Snider	780.385.5561
Taylor Richards	306.821.4169
Matt Criddle	306.539.6934
Jordan Deeg	403.999.4191
Roger Deeg	403.901.5305
Dave Deeg	403.934.0850
Tom Hadway	403.994.4929
Andie Hadway	403.586.4929
Will Hadway	403.586.0922

SALE STAFF

Auctioneer

Col. Ryan Dorran	403.507.6483

Ringmen

Mark Stock	403.357.8104
Rod McLeod	403.540.7986

INSURANCE

Cheryl Brown, Stockmans	403.601.3460

ONLINE BIDDING

We invite those of you who are unable to attend to be part of the action! We would never want to give someone an excuse not to attend this event, but if the situation arises, we have you covered. With the help of LiveAuctions.TV, we are now able to give you a live connection to the auction. Real-time bidding will be available via the Internet for this sale. Live audio and video will allow buyers to bid on animals as if they were present at the sale. We suggest buyers create an account 2 days prior to the sale. Please visit www.liveauctions.TV to walk you through the set-up process. Please contact Jessy Milne-Smith (613) 229-1073 if you require any assistance.

LiveAuctions TV

FULLY GUARANTEED

All animals will carry a standard breeding guarantee as specified by the Canadian Simmental Association. At no time shall the seller's liability exceed the purchased price of the animal.

PRE-SALE MEAL

A meal will be served prior to the sale. Please join us for some Westway Deeg hospitality.

HOMOZYGOUS TESTING

Many bulls have been Homozygous Polled & Homozygous Black tested. Results will be done prior to sale.

TERMS OF SALE & IN-HERD SEMEN

All bulls sell under the standard terms and conditions as set forth by the Canadian Simmental Association, copies will be available on sale day. All bulls sell in their entirety but Westway/Deeg reserves the right to collect semen on any bull that is offered in the sale for in herd use only. This is at Westway/Deeg's cost and the buyer's convenience.

DELIVERY AND BOARD

Each animal becomes the risk of the purchaser as soon as it is sold. Insurance is available sale day. Bulls returning to Westway/Deeg's for later delivery must be insured. **Free Delivery to central points in Western Canada. Bulls may be kept at Westway/Deeg's free of charge until April 15th.**

REMEMBER: *If you bring your trailer and take your bull(s) home sale day you receive $100 off of the purchase price of your bull(s). Heifers are excluded from this discount.*

CATALOGUE INFORMATION

EPD's are current and up-to-date as of publication date. Information in this document is believed to be accurate but any updates from the auction block will take preference. All information has been supplied by the seller.

WESTWAY FARMS

2018 was a special year for Westway as Tom celebrated his 40th crop being harvested. We seriously wondered if we would get the crop off but mother nature came through with a window of good weather and we marked 40 years with a celebration in the field. We are really enjoying the little people at the farm. Carter is three, smart as a whip and is a princess who doesn't mind getting dirty. Calum is one, a sweet boy who is tractor crazy and provides us with lots of laughs. They are simply a joy!!

Westway is excited to present their 2019 bull offering! As usual, we have worked hard with our team to produce a product that meets the needs of our customers. We are very aware of how competitive the bull market is and how important of an investment your bull purchase is so we appreciate your time evaluating our offering.

We have 50 bulls on offer with a handful more of reds than blacks but both are equal in quality...loads of middle, strong maternal traits, good temperments, structurally correct and sound on their feet. The ultimate goal of our bull feeding program is to produce bulls that will last for our customers. As in past sales, we are proud to stand behind these bulls for our customers.

Please look over the offering and, if possible, we invite you to come out to the farm, prior to the sale, and look at the bulls in the comfort of their own familiar surroundings. Please feel free to call Tom, Will or Andie about the offering and if you are unable to be at the sale, please contact Bohrson Marketing and they will look after you with their excellent service. We invite you to join us for some hospitality on March 7th at the Olds Cow Palace and we all look forward to seeing you on sale day!!

The Hadway's

Congratulations Cheryl!

Westway Farms would like to pay special recognition to our Office Manager Cheryl Dahl for 25 years of service with the Westway Family. She truly is a member of our family and every day she goes above and beyond! All of our customers know Cheryl and appreciate her cheerfulness on the phone or when they stop in. Thank you Cheryl for all you do for each and every one of us on the farm. Your dedication is very much appreciated! Congratulations on 25 Years!

WESTWAY FARMS :: DONATION LOT

- Great natural muscling and shape on this March Bluechip bull
- Well balanced and straight in his lines
- Out of the great WFL Licious 1044X, a cow that is a top producer and has forever made an impact on our cow herd. She is also the dam of WFL Westcott 24C
- WFL 1044X has sold son's to: Oakview Simmentals, Garth Dorin, Camden Cattle Co, Jeff and Laurie Miller, Bohrson Marketing and Mader Ranches
- The WFL 1044X dam is Josie's and she showed her as a 4-H project

Dam - WFL Sweet Licious 1044X

Maternal Brother - WFL Westcott 24C

LOT 1 WFL MR WESTWAY 173F

Polled :: Red :: 1246443 :: WFL 173F :: 11/Mar/2018

Act.	Aug.29	Jan.10		Canadian Simmental Association EPD's							
BW	WW	YW	CE	BW	WW	YW	MCE	MWW	Milk	API	TI
100	735	1070	5.3	4.6	79.3	116.9	5.5	66.9	27.2	116.72	67.45

Sire SPRINGCREEK LINER 56U
SPRINGCREEK BLUE CHIP 9D
SPRINGCREEK TARA 111R

Dam R PLUS REDGE 8018U
WFL SWEET LICIOUS 1044X
WFL RED LICIOUS

RCC/TCF LINE DRIVE M181
NEVAS L93
MSR KANSAS TANK 235M
SPRINGCREEK BROOKE 38L
R PLUS BLACKEDGE
MISS R PLUS 3158N
LFE BLACK BULLSEYE 319J
WFL RED DOLL 517H

As most of you know, our kids all grew up participating in sports. Josie, our youngest daughter, has played hockey since the age of seven and was fortunate enough to receive a invitation to play NCAA D3 hockey at Northland College in Ashland, Wisconsin.

During a game in November 2017, while blocking a shot, Josie took a puck to the head and sustained a concussion. Unfortunately this was not Josie's first concussion and as a result, Josie has suffered from post concussion symptoms and these include concentration problems, anxiety and depression. Jo took a medical leave from school this fall to focus on her health and she was able to return to Northland College in January.

This journey that Josie has been on has taught our family so much about the need to have access to mental health programs. In August, Josie asked if we would support her in donating a bull to be sold at the 2019 WD Bull Sale with all proceeds going to mental health projects. Our family is extremely proud of Josie and extremely honoured to support Josie in this endeavour. We feel it is very fitting that the donation lot is a bull whose dam was Josie's very 4-H female project - the one and only WFL Sweet Licious 1044X!

The proceeds from the sale of this lot will support the following:

1) Alberta Children's Hospital Foundation - Build Them Up - A Centre for Child and Adolescent Mental Health
2) The Do More Agricultural Foundation - a non-profit focusing on mental health in agriculture
3) Northland College Student Mental Health Program

In support of the
Alberta Children's Hospital Foundation

The Do More Agriculture Foundation

Josie & Sweet Licious 1044X

WESTWAY FARMS :: LOADED UP FULL BROTHERS

REF W/C LOADED UP 1119Y

Polled :: Black :: 1199413 :: FGN 1119Y :: 31/Dec/2011

Sire
REMINGTON ON TARGET 2S
REMINGTON LOCK N LOAD 54U
BAR 15 MISS KNIGHT 78E-51G

Dam
3C MACHO M450 BZ
AUBREYS BLACK BLAZE III
BLAZE IV 1P

REMINGTON RED LABEL HR
DRAKE SOFT TOUCH 15M
SV CHARLIES APPLAUSE
BAR 15 MISS KNIGHT 83Y-78E
MEYER RANCH 734
3C CROCUS H112 B
PVF-BF BF26 BLACK JOKER
LK FRECKLES 04K

Act. BW	Adj. WW	Adj. YW	Canadian Simmental Association EPD's CE	BW	WW	YW	MCE	MWW	Milk
n/a	n/a	n/a	13.1	1.1	61.0	87.9	8.1	53.2	22.7

- Sire group was the highest weaning weight average in the pen
- Consistently calved with moderate birth weights and the calves grew great
- Worked well on heifers and cows and a majority of the calves have blaze faces
- Used Loaded Up the last two breeding seasons and will continue to use him

DAM WFL SWEET DELICIOUS 532C

LOTS 2, 3 & 4 - FULL BROTHERS (embryos)

- Donor dam of lots 2-4, and a full sister to WFL WESTCOTT 24C
- A true powerhouse at a young age that is appreciated for her overall depth and spring of rib, her wide base, and the heavy muscling she carries
- She knocked it out of the park on this flush to Loaded Up, producing potentially the best three black bulls that we have ever raised, along with an exceptional red heifer in the replacement pen.

Grandam - WFL Sweet Licious 1044X

Full Sib to Dam - WFL Westcott 24C

LOT 2 WFL MR WESTWAY 13F

Polled :: Black :: 1238171 :: WFL 13F :: 21/Jan/2018

Act. BW	Aug.29 WW	Jan.10 YW	CE	Canadian Simmental Association EPD's BW	WW	YW	MCE	MWW	Milk	API	TI
95	935	1530	11.5	2.3	71.0	104.4	7.2	58.1	22.6	126.53	67.76

LOT 2

- Longest spined and heaviest yearling bull in the pen
- Exhibits great width of frame and muscle expression
- A bull that will surely add pounds to his calves at weaning time

Lot 3 as a calf

¾ Sister - WFL Loaded Licious 807F

LOT 3
- Very attractive and extended through his front third
- Very sound on the move, and flexible in his joints
- A bull that is very wide over his top and displays great length and width through his hip

LOT 3 WFL MR WESTWAY 5F

Polled :: Black :: 1238166 :: WFL 5F :: 18/Jan/2018

Act. BW	Aug.29 WW	Jan.10 YW	CE	BW	WW	YW	MCE	MWW	Milk	API	TI
				Canadian Simmental Association EPD's							
89	855	1420	12.9	2.7	73.2	107.3	7.9	58.1	21.5	130.06	69.51

Sire: REMINGTON LOCK N LOAD 54U
W/C LOADED UP 1119Y
AUBREYS BLACK BLAZE III

Dam: TNT 90 PROOF Z401
WFL SWEET DELICIOUS 532C
WFL SWEET LICIOUS 1044X

REMINGTON ON TARGET 2S
BAR 15 MISS KNIGHT78E-51G
3C MACHO M450 BZ
BLAZE IV 1P
DCR MR MOON SHINE X102
TNT MISS S17
R PLUS REDGE 8018U
WFL RED LICIOUS

Lot 4

LOT 4 WFL MR WESTWAY 8F

Polled :: Black :: 1238170 :: WFL 8F :: 19/Jan/2018

Act. BW	Aug.29 WW	Jan.10 YW	CE	BW	WW	YW	MCE	MWW	Milk	API	TI
				Canadian Simmental Association EPD's							
92	845	1350	13.1	2.4	71.2	105.3	8.2	60.3	24.7	124.65	68.74

LOT 4
- Stout, wide based, and extremely powerful
- Put together in a very balanced package, with great spring and depth of rib
- Straight through his top line and great haired

Lot 5

- One of the easiest fleshing Loaded Up sons on the offer with lots of mass and capacity
- Moderate birth with lots of performance, will add pounds at weaning time
- Out of a large, deep bodied, LFE Cross Fire 365T cow that has great maternal strength

LOT 5 WFL MR WESTCROSS 42F

Percentage(3/4) :: Polled :: Black :: 1245638 :: WFL 42F :: 28/Jan/2018

Act. BW	Aug.29 WW	Jan.10 YW	CE	BW	WW	YW	MCE	MWW	Milk	API	TI
				Canadian Simmental Association EPD's							
89	770	1300	11.6	0.7	56.3	83.1	7.6	50.8	22.7	108.89	57.06

Sire **W/C LOADED UP 1119Y**
REMINGTON LOCK N LOAD 54U
AUBREYS BLACK BLAZE III

Dam **WFL BLACK JEWEL 2033Z**
LFE CROSS FIRE 365T
SIMMENTAL/SIMMENTAL

REMINGTON ON TARGET 2S
BAR 15 MISS KNIGHT78E-51G
3C MACHO M450 BZ
BLAZE IV 1P
LFE BS LEWIS 353R
LFE ULTRA GAL 132P

Lot 6

LOT 6 WFL MR WESTWAY 66F

Polled :: Black :: 1245758 :: WFL 66F :: 3/Feb/2018

Sire **W/C LOADED UP 1119Y**
REMINGTON LOCK N LOAD 54U
AUBREYS BLACK BLAZE III

Dam **WFL BLACK CASSANDRA 399A**
WHEATLAND ULTIMATE CHOICE
WFL RED CASSANDRA 9044W

REMINGTON ON TARGET 2S
BAR 15 MISS KNIGHT78E-51G
3C MACHO M450 BZ
BLAZE IV 1P
WHEATLAND PREDATOR 922W
WHEATLAND LADY 351N
LFE CROSS FIRE 365T
WFL BLACK CASSANDRA 6067S

Act. BW	Aug.29 WW	Jan.10 YW	CE	BW	WW	YW	MCE	MWW	Milk	API	TI
				Canadian Simmental Association EPD's							
92	735	1270	n/a	n/a	n/a	n/a	n/a	n/a	n/a	n/a	n/a

- A strong topped bull that is great through his lines and is very docile
- Well balanced, great haired and nice fronted
- Out of a fancy black Ultimate Choice cow that is great haired, and smooth made
- EPDs are pending

LOT 7 WFL MR WESTCROSS 16F

Percentage (3/4) :: Polled :: Black :: 1244026 :: WFL 16F :: 22/Jan/2018

Sire **W/C LOADED UP 1119Y**
REMINGTON LOCK N LOAD 54U
AUBREYS BLACK BLAZE III

Dam **WFL BLACK KELTIE 439B**
MRL STERLING BLACK 138Z
SIMMENTAL/SIMMENTAL

REMINGTON ON TARGET 2S
BAR 15 MISS KNIGHT78E-51G
3C MACHO M450 BZ
BLAZE IV 1P
LCHMN BRIGHT LIGHT L122L
MRL MISS 403X

Act. BW	Aug.29 WW	Jan.10 YW	CE	BW	WW	YW	MCE	MWW	Milk	API	TI
				Canadian Simmental Association EPD's							
95	765	1200	10.1	2.2	59.8	89.2	5.8	55.7	25.8	108.92	59.3

- A smooth made bull in a stout, moderate package
- Great haired and is very docile
- Out of a high producing MRL Sterling Black 138Z cow that stands on a great foot

- Real attractive made bull who is structurally correct
- A bull with great length of spine and is correct in his lines
- Out of a dark red Licious cow, sired by Muirhead's Lights Out, who has lots of rib and a good udder

Grand Dam - WFL Sweet Licious 1044X

LOT 8 WFL MR WESTWAY 27F

Polled :: Black :: 1244453 :: WFL 27F :: 24/Jan/2018

Act. BW	Aug.29 WW	Jan.10 YW	CE	Canadian Simmental Association EPD's BW	WW	YW	MCE	MWW	Milk	API	TI
95	755	1250	8.9	2.8	68.5	101	3.4	57.4	23.1	119.6	65.31

Sire **W/C LOADED UP 1119Y**
REMINGTON LOCK N LOAD 54U
AUBREYS BLACK BLAZE III

Dam **WFL RED SWEET LICIOUS422B**
MUIRHEADS LIGHTS OUT 4Y
WFL SWEET LICIOUS 1044X

REMINGTON ON TARGET 2S
BAR 15 MISS KNIGHT78E-51G
3C MACHO M450 BZ
BLAZE IV 1P
TCF/RCC TEMPTATION GJ640
3D BLK MISS GOOD 211S
R PLUS REDGE 8018U
WFL RED LICIOUS

LOT 9 WFL MR WESTWAY 36F

Polled :: Black :: 1244918 :: WFL 36F :: 26/Jan/2018

Sire **W/C LOADED UP 1119Y**
REMINGTON LOCK N LOAD 54U
AUBREYS BLACK BLAZE III

Dam **WFL JACKIE 614D**
SVS REDDINGTON 422B
WFL BLACK JACKIE 1097Y

REMINGTON ON TARGET 2S
BAR 15 MISS KNIGHT78E-51G
3C MACHO M450 BZ
BLAZE IV 1P
SVS CAPTAIN MORGAN 11Z
SVS RED DESIRE 17W
R PLUS BLACKEDGE
WFL MS 915 JACKIE 6070S

Act. BW	Aug.29 WW	Jan.10 YW	CE	Canadian Simmental Association EPD's BW	WW	YW	MCE	MWW	Milk	API	TI
84	720	1180	11.2	2.2	66.4	97.9	6.5	56.5	23.3	119.96	64.52

- Low birth, moderate framed and very docile
- A very complete and balanced bull that comes in an attractive package with great hair
- Out of a good uttered, attractive young cow that goes back to Captain Morgan
- WFL 614D's first calf

LOT 10 WFL MR WESTWAY 67F

Polled :: Black :: 1245759 :: WFL 67F :: 3/Feb/2018

Sire **W/C LOADED UP 1119Y**
REMINGTON LOCK N LOAD 54U
AUBREYS BLACK BLAZE III

Dam **WFL BLACK HOPE 2082Z**
R PLUS BLACKEDGE
WFL MS 807H BLACK 134P

REMINGTON ON TARGET 2S
BAR 15 MISS KNIGHT78E-51G
3C MACHO M450 BZ
BLAZE IV 1P
LAZY S BLACK 29N
SUN STAR MISS DRIVE
SODER S STATE ET 176L
WFL 807 BLACK 60M

Act. BW	Aug.29 WW	Jan.10 YW	CE	Canadian Simmental Association EPD's BW	WW	YW	MCE	MWW	Milk	API	TI
90	770	1240	10.4	2.2	66.8	98.2	5.1	53.9	20.5	125.97	66.33

- An attractive bull that has a ton of muscle, is wide topped, and moves very well
- Has a great amount of crest and length of spine, with a large scrotal under him
- Lots of longevity on the bottom side of the pedigree going back to the WFL 134P cow that delivered 14 calves for us

REF WINC LIVE AMMO 420B

Polled :: Black :: 1181434 :: FGN 420B :: 12/Mar/2014

Sire **REMINGTON LOCK N LOAD 54U**
REMINGTON ON TARGET 2S
BAR 15 MISS KNIGHT 78E-51G

Dam **RCFS SWEET TREAT**
R&R WAREHOUSE K609
TRIPLE C BEAUTY J31C

REMINGTON RED LABEL HR
DRAKE SOFT TOUCH 15M
SV CHARLIES APPLAUSE
BAR 15 MISS KNIGHT 83Y-78E
WHF DESPERADO 212G
R&R MISS IRISH F609
HARTBLACK REWARD E214
WS BLACK SATIN C31

Act. BW	Adj. WW	Adj. YW	Canadian Simmental Association EPD's CE	BW	WW	YW	MCE	MWW	Milk
n/a	n/a	n/a	11.0	0.6	69.4	105.9	5.4	56.2	21.5

- All but one son in the sale are off first calvers
- Calves are very consistent and Live Ammo throws blaze-faced progeny
- Have many heifers bred to Live Ammo for the 2019 calving season

LOT 11 WFL MR WESTWAY 2F

Polled :: Red :: 1244015 :: WFL 2F :: 17/Jan/2018

Sire **WINC LIVE AMMO 420B**
REMINGTON LOCK N LOAD 54U
RCFS SWEET TREAT

Dam **WFL RED QUEEN 631D**
R PLUS RELOAD 2006Z
WFL RED QUEEN 8075U

REMINGTON ON TARGET 2S
BAR 15 MISS KNIGHT78E-51G
R&R WAREHOUSE K609
TRIPLE C BEAUTY J31C
R PLUS HARD ROCK 145X
IPU RED BARONESS 1T
WFL RED APOLLO 200R
WFL RED QUEEN 25L

Act. BW	Aug.29 WW	Jan.10 YW	Canadian Simmental Association EPD's CE	BW	WW	YW	MCE	MWW	Milk	API	TI
89	745	1255	7.8	2.5	69.1	103.9	3.8	54.9	20.3	120.6	64.32

- Moderate birth with added performance, stands on a good foot
- Nice muscle shape and balance
- Out of a moderate, red blaze first calver that put a lot into her first calf
- Dam's First Calf

Maternal Sibling to Dam

LOT 12 WFL MR WESTWAY 121F

Polled :: Black :: 1246048 :: WFL 121F :: 15/Feb/2018

Sire **WINC LIVE AMMO 420B**
REMINGTON LOCK N LOAD 54U
RCFS SWEET TREAT

Dam **WFL RED JOY 655D**
LRX UNCLE JEFFREY 56A
WFL RED JOY 2047Z

REMINGTON ON TARGET 2S
BAR 15 MISS KNIGHT78E-51G
R&R WAREHOUSE K609
TRIPLE C BEAUTY J31C
HARVIE JDF WALLBANGER111X
LRX RED 111U
R PLUS REDGE 8018U
WFL MS RED 933JOY 9108W

Act. BW	Aug.29 WW	Jan.10 YW	Canadian Simmental Association EPD's CE	BW	WW	YW	MCE	MWW	Milk	API	TI
85	675	1095	8.8	1.8	69.4	106	4.2	57.9	23.2	115.94	64.29

- Low birth weight, very long spined and strong over his top
- An attractive bull with great extension through his front end
- Out of a powerful dark red first calver that is good footed
- Dam's first calf

Lot 13

LOT 13 DANA MR WESTWAY 128F

Polled :: Black :: 1246053 :: DANA 128F :: 16/Feb/2018

Sire **WINC LIVE AMMO 420B**
REMINGTON LOCK N LOAD 54U
RCFS SWEET TREAT

Dam **DANA LICIOUS 622D**
MOES MINDTRIP 902A
DANA LICIOUS PEARL 2054Z

REMINGTON ON TARGET 2S
BAR 15 MISS KNIGHT78E-51G
R&R WAREHOUSE K609
TRIPLE C BEAUTY J31C
VIRGINIA REDCARPET
LBCC WITCH CRAFT 902W
R PLUS REDGE 8018U
DANA RED LICIOUS 6076S

Act. BW	Aug.29 WW	Jan.10 YW	Canadian Simmental Association EPD's CE	BW	WW	YW	MCE	MWW	Milk	API	TI
82	690	1125	11.0	1.4	67.6	97.4	4.2	56.2	22.4	124.21	65.43

- Long haired, black blaze that is stout, and deep ribbed
- Carries a lot of soundness on the move
- Dam is a red balanced cow that did a top notch job on her first calf
- Dam's first calf

- Tremendous length of spine and muscle shape with a huge spring of rib
- Strong topped and great haired, with an impressive YW weight
- Dam is a black Full Throttle out of the Licious cow family that is extremely fertile and is one of the best black cows on the farm
- Flushed the dam to Live Ammo and got WFL 17F, and some tremendous females as a result -embryo

Dam - WFL Black Licious 424B

LOT 14 WFL MR WESTWAY 17F

Polled :: Red :: 1238173 :: WFL 17F :: 22/Jan/2018

Act. BW	Aug.29 WW	Jan.10 YW	CE	BW	WW	YW	MCE	MWW	Milk	API	TI
				Canadian Simmental Association EPD's							
93	815	1420	8.6	2.6	69.1	106.3	4.1	57.7	23.1	126.58	67.91

Sire **WINC LIVE AMMO 420B**
REMINGTON LOCK N LOAD 54U
RCFS SWEET TREAT

Dam **WFL BLACK LICIOUS 424B**
3D BLK FULL THROTTLE 483X
WFL RED LICIOUS

REMINGTON ON TARGET 2S
BAR 15 MISS KNIGHT78E-51G
R&R WAREHOUSE K609
TRIPLE C BEAUTY J31C
WHEATLAND BULL 680S
CROSSROAD RAMONA 375R
LFE BLACK BULLSEYE 319J
WFL RED DOLL 517H

- A very complete, dark red bull, with great hair
- Smooth made and wide based with a low birth weight
- Out of a dark red first calver that is out of the very maternal Hinsdale cow family
- Dam's first calf

Lot 15

Maternal Sibling to Dam

LOT 15 WFL MR WESTWAY 6F

Polled :: Red :: 1244019 :: WFL 6F :: 19/Jan/2018

Act. BW	Aug.29 WW	Jan.10 YW	CE	BW	WW	YW	MCE	MWW	Milk	API	TI
				Canadian Simmental Association EPD's							
85	765	1265	11.0	1.7	70.6	103.3	4.7	58	22.7	126.73	68.12

Sire **WINC LIVE AMMO 420B**
REMINGTON LOCK N LOAD 54U
RCFS SWEET TREAT

Dam **WFL HINSDALE RUBY 670D**
MOES MINDTRIP 902A
WFL HINSDALE RUBY 2055Z

REMINGTON ON TARGET 2S
BAR 15 MISS KNIGHT78E-51G
R&R WAREHOUSE K609
TRIPLE C BEAUTY J31C
VIRGINIA REDCARPET
LBCC WITCH CRAFT 902W
LFE STRAIT UP 454W
WFL RED HINSDALE 7053

REF SPRINGCREEK BLUE CHIP 9D

Polled :: Red :: 1161147 :: MBJ 9D :: 6/Jan/2016

Sire **SPRINGCREEK LINER 56U**
RCC/TCF LINE DRIVE M181
NEVAS L93

Dam **SPRINGCREEK TARA 111R**
MSR KANSAS TANK 235M
SPRINGCREEK BROOKE 38L

HC POWER DRIVE 88H
BOZ SWEET TEMPTATION
TNT BLACK SHADOW J30
NEVAS BLACK FOOT H819
3C FULL FIGURES C288 BLK
MSR 0053K OF 515E ARAP
GW BLACK CREEK 289J
SPRINGCREEK SEQUENCE 9D

Act. BW	Adj. WW	Adj. YW	Canadian Simmental Association EPD's CE	BW	WW	YW	MCE	MWW	Milk
94	884	1516	3.4	5.0	85.1	128.5	6.6	75.4	32.9

- A red baldy bull we purchased a semen package on to add performance and muscle
- Multiple calves came with blaze faces and are all great haired
- Progeny in the sale are expected to add performance and pounds at weaning

LOT 16 WFL MR WESTWAY 10F

Polled :: Red :: 1244013 :: WFL 10F :: 20/Jan/2018

Sire **SPRINGCREEK BLUE CHIP 9D**
SPRINGCREEK LINER 56U
SPRINGCREEK TARA 111R

Dam **WFL RED FLASH 430B**
MRL 172Z
WFL FLASHY MISS 2056Z

RCC/TCF LINE DRIVE M181
NEVAS L93
MSR KANSAS TANK 235M
SPRINGCREEK BROOKE 38L
IPU RED WESTERN 49X
MRL MISS 683W
LFE TOMCAT 389X
WFL RED FLASH 1084X

Act. BW	Aug.29 WW	Jan.10 YW	Canadian Simmental Association EPD's CE	BW	WW	YW	MCE	MWW	Milk	API	TI
93	720	1270	7.0	2.6	69.8	103.1	5.1	57.0	22.1	140.73	73.97

- A rugged bull with lots of rib and capacity
- Heavy muscled with a wide top
- Out of a deep ribbed red cow with lots of performance
- Dam stems from the WFL "Flash" Cow family

- A heavy, deep ribbed bull with great muscling that will add pounds
- Straight through his lines and is broad through his top
- Out of a moderate red cow with a good udder

Maternal Sibling to Dam

LOT 17 WFL MR WESTWAY 98F

Polled :: Red :: 1245860 :: WFL 98F :: 11/Feb/2018

Act. BW	Aug.29 WW	Jan.10 YW	Canadian Simmental Association EPD's CE	BW	WW	YW	MCE	MWW	Milk	API	TI
108	780	1385	5.6	3.5	78.7	116.1	4.5	64.8	25.4	129.58	74.83

Sire **SPRINGCREEK BLUE CHIP 9D**
SPRINGCREEK LINER 56U
SPRINGCREEK TARA 111R

Dam **WFL RED FLASH 544C**
MRL 172Z
WFL RED FLASH MISS 2053Z

RCC/TCF LINE DRIVE M181
NEVAS L93
MSR KANSAS TANK 235M
SPRINGCREEK BROOKE 38L
IPU RED WESTERN 49X
MRL MISS 683W
LFE TOMCAT 389X
WFL MISS RED FLASH 1087X

- One of the most complete and docile black bulls in the offering
- A bull that carries a great amount of muscle and is thick over his top
- Out of a strong producing Broker cow that stands on a great foot and has a near perfect udder underneath her
- A maternal son WFL 35E sold to Bushfield Ranches Ltd.

Lot 18

Maternal Brother

LOT 18 WFL MR WESTWAY 71F

Polled :: Black :: 1245763 :: WFL 71F :: 4/Feb/2018

Act. BW	Aug.29 WW	Jan.10 YW	CE	BW	WW	YW	MCE	MWW	Milk	API	TI
				Canadian Simmental Association EPD's							
67	810	1355	5.1	4.2	75.6	113.7	5.2	64.1	26.3	113.94	66.86

Sire SPRINGCREEK LINER 56U
SPRINGCREEK BLUE CHIP 9D
SPRINGCREEK TARA 111R

Dam MR HOC BROKER
WFL MS ELEGANCE 403B
LFE MARIAH 112M

RCC/TCF LINE DRIVE M181
NEVAS L93
MSR KANSAS TANK 235M
SPRINGCREEK BROOKE 38L
SVF STEEL FORCE S701
JM BF H25
HC POWER DRIVE 88H
TCCO CENTERFOLD 06K

LOT 19 WFL MR WESTWAY 29F

Polled :: Red :: 1244456 :: WFL 29F :: 25/Jan/2018

Sire SPRINGCREEK LINER 56U
SPRINGCREEK BLUE CHIP 9D
SPRINGCREEK TARA 111R

Dam SVS REDDINGTON 422B
WFL MS SWEET LICIOUS 605D
WFL MS SWEET LICIOUS 410B

RCC/TCF LINE DRIVE M181
NEVAS L93
MSR KANSAS TANK 235M
SPRINGCREEK BROOKE 38L
SVS CAPTAIN MORGAN 11Z
SVS RED DESIRE 17W
MUIRHEADS LIGHTS OUT 4Y
WFL SWEET LICIOUS 1044X

Act. BW	Aug.29 WW	Jan.10 YW	CE	BW	WW	YW	MCE	MWW	Milk	API	TI
				Canadian Simmental Association EPD's							
95	735	1295	6.0	4.9	81.2	121.8	5.4	67.2	26.6	115.25	68.49

- A powerful bull that is very strong topped and stands on a good foot
- Has great hair and that nice white blaze
- Out of a first calver who is a dark red Licious female that goes back to WFL Licious 44X (Westcotts dam)
- Dam's first calf

Maternal Sib to Dam

LOT 20 WFL MR WESTWAY 75F

Polled :: Red :: 1245787 :: WFL 75F :: 5/Feb/2018

Sire TNT 90 PROOF Z401
WFL WESTCOTT 24C
WFL SWEET LICIOUS 1044X

Dam LFE CROSS FIRE 365T
WFL MS BLACK JACKIE 594C
WFL MS BLACK JACKIE 7032T

DCR MR MOON SHINE X102
TNT MISS S17
R PLUS REDGE 8018U
WFL RED LICIOUS
LFE BS LEWIS 353R
LFE ULTRA GAL 132P
SODER S STATE ET 176L
WFL 915 BLACK 19M

Act. BW	Aug.29 WW	Jan.10 YW	CE	BW	WW	YW	MCE	MWW	Milk	API	TI
				Canadian Simmental Association EPD's							
98	745	1200	4.6	5.1	78.6	120.3	3.9	59.8	20.5	116.0	68.56

- A very attractive Westcott son with a wide top and a great crest
- Deep ribbed, great haired and has a tick of white on his head
- His dam is a stout, great uddered cow, that goes back to our impactful WFL 915J cow family

- A rugged herd bull with extreme power and performance carrying great dimension through his lower quarter and rib
- Wide based with great testicular development, is very similar in type to his sire; WFL Westcott 24C
- Dam is a foundation donor female; WFL Sage 1003Y. Dam of the well known WFL Red Sage 506C (purchased by Canadian Donors, Deeg Simmentals & Sunny Valley Simmentals), and WFL Downtown 26D (purchased by Mader Ranches)
-embryo

Dam - WFL Red Sage 1003Y

Maternal Brother - WFL 26D

LOT 21 WFL MR WESTWAY 24F

Polled :: Red :: 1238175 :: WFL 24F :: 24/Jan/2018

Sire **WFL WESTCOTT 24C**
TNT 90 PROOF Z401
WFL SWEET LICIOUS 1044X

Dam **WFL RED SAGE 1003Y**
R PLUS REDGE 8018U
3D MISS SAGE 140W

DCR MR MOON SHINE X102
TNT MISS S17
R PLUS REDGE 8018U
WFL RED LICIOUS
R PLUS BLACKEDGE
MISS R PLUS 3158N
WHEATLAND BULL 738T
CMS SAGE 608S

Act. BW	Aug.29 WW	Jan.10 YW	CE	Canadian Simmental Association EPD's BW	WW	YW	MCE	MWW	Milk	API	TI
108	845	1355	6.8	3.9	76.5	114.6	4.6	64.7	26.4	117.44	68.28

Full Brother to Dam

LOT 22 WFL MR WESTWAY 44F

Polled :: Red :: 1245641 :: WFL 44F :: 28/Jan/2018

Sire **WFL WESTCOTT 24C**
TNT 90 PROOF Z401
WFL SWEET LICIOUS 1044X

Dam **WFL RED DAKOTA 513C**
R PLUS RELOAD 2006Z
WFL MS RED DAKOTA 9124W

DCR MR MOON SHINE X102
TNT MISS S17
R PLUS REDGE 8018U
WFL RED LICIOUS
R PLUS HARD ROCK 145X
IPU RED BARONESS 1T
LFE CROSS FIRE 365T
WFL MS DAKOTA 99P

Act. BW	Aug.29 WW	Jan.10 YW	CE	Canadian Simmental Association EPD's BW	WW	YW	MCE	MWW	Milk	API	TI
95	725	1235	4.7	4.8	78.5	120.6	2.4	56.9	17.6	123.79	68.63

- A powerful bull with natural muscling and displays great shape throughout his body
- Great length of spine and comes in a balanced package
- His dam is a daughter out of the WFL Red Dakota 9124W donor, a female that has produced productive and balanced females with good udders
- A Full Brother to Dam, WFL 14C, sold to M & R Damen Farms in 2016

Sire: Westcott

LOT 23 WTW MR WESTWAY 57F

Polled :: Red :: 1245742 :: WTW 57F :: 31/Jan/2018

Sire **WFL WESTCOTT 24C**
TNT 90 PROOF Z401
WFL SWEET LICIOUS 1044X

Dam **WTW MS RED LICIOUS 1102Y**
LFE STRAIT UP 454W
WTW RED LICIOUS 8027U

DCR MR MOON SHINE X102
TNT MISS S17
R PLUS REDGE 8018U
WFL RED LICIOUS
LFE MR LEWIS 514N
LFE RS AMBER 216T
WHEATLAND BULL 440P
WFL MS RED LICIOUS 5085R

Act. BW	Aug.29 WW	Jan.10 YW	CE	Canadian Simmental Association EPD's BW	WW	YW	MCE	MWW	Milk	API	TI
94	780	1285	5.8	4.3	78.8	117.2	1.5	57.9	18.5	119.79	69.74

- Darkest red Westcott son in the offering with tons of muscle and great depth of rib
- Correct in his lines and wide over his top, stands on a flexible leg
- Out of a moderate, red LFE Straight Up female that stems from Will's Licious cow family

LOT 24 WFL MR WESTCROSS 68F

Percentage (3/4) :: Polled :: Black :: 1245760 :: WFL 68F :: 3/Feb/2018

Sire **WLB BOUNTY HUNTER 365C**
LFE BOUNTY 3118Z
LFE BS MARY 26A

Dam **WFL 6113D**
LRX UNCLE JEFFREY 56A
SIMMENTAL/SIMMENTAL

LFE RANCHER 396U
LFE BS KEEPSAKE 158S
LFE THE DARK NIGHT 350U
LFE BS MARY 25U
HARVIE JDF WALLBANGER111X
LRX RED 111U

Canadian Simmental Association EPD's

Act. BW	Aug.29 WW	Jan.10 YW	CE	BW	WW	YW	MCE	MWW	Milk	API	TI
85	660	1155	8.3	1.7	64.0	97.9	4.4	52.1	20.1	109.57	60.71

- Moderate birth weight out of the calving ease AI sire; WLB Bounty Hunter
- Well balanced in a complete package and great haired
- Out of a high performing Uncle Jeffery first calver that did a great job on her first calf
- Dam's first calf

LOT 25 WFL MR WESTWAY 18F

Polled :: Black :: 1244027 :: WFL 18F :: 23/Jan/2018

Sire **WLB BOUNTY HUNTER 365C**
LFE BOUNTY 3118Z
LFE BS MARY 26A

Dam **WFL BLACK HARMONY 685D**
LRX UNCLE JEFFREY 56A
WFL BLACK HARMONY 1120Y

LFE RANCHER 396U
LFE BS KEEPSAKE 158S
LFE THE DARK NIGHT 350U
LFE BS MARY 25U
HARVIE JDF WALLBANGER111X
LRX RED 111U
R PLUS REDGE 8018U
WFL MS 807 HARMONY 6057S

Canadian Simmental Association EPD's

Act. BW	Aug.29 WW	Jan.10 YW	CE	BW	WW	YW	MCE	MWW	Milk	API	TI
83	770	1280	6.8	2.4	73.8	112.1	2.5	57.9	21.0	122.16	68.17

- Low birth, long spined bull that is level in his lines with great testicular development
- Strong topped, nice crested with extension through his front end
- Dam is a black first calver that has lots of power and bone. She comes from the very productive Harmony cow family
- Dam's first calf

LOT 26 WFL MR WESTWAY 52F

Polled :: Black :: 1245648 :: WFL 52F :: 30/Jan/2018

Sire **W/C BANKROLL 811D**
W/C LOADED UP 1119Y
MISS WERNING KP 8543U

Dam **DOUBLE BAR D LIANE 430D**
STF ROYAL AFFAIR Z44M
DOUBLE BAR D LIANE 468B

REMINGTON LOCK N LOAD 54U
AUBREYS BLACK BLAZE III
WAGR DREAM CATCHER 03R
MISS WERNING 534R
REMINGTON LOCK N LOAD 54U
STF ONYX 451W
JF AMERICAN PRIDE 0987X
DOUBLE BAR D LIANE 667Z

Canadian Simmental Association EPD's

Act. BW	Aug.29 WW	Jan.10 YW	CE	BW	WW	YW	MCE	MWW	Milk	API	TI
92	680	1145	10.6	2.6	67.8	100.3	5.8	55.7	21.8	126.56	68.02

- Result of a bred heifer we purchased from Double Bar D and is out of their $205,000 W/C Bankroll herd sire
- A moderate bull with good muscle shape and is structurally correct
- Out of a very sound and attractive STF Royal Affair female that we think has lots of potential in our herd
- Dam's first calf

Life at Westway Farms

Maternal Brother

- An impressive bull that is thick, wide based and dark red with good hair
- Straight in his lines, strong topped and stands on a correct square foot
- Grand dam is the great WFL Red Doll 6016S, who has sold 7 direct sons through the bull sale and has a total of 22 registered calves
- WFL 1014Y sold sons to Randy Armstrong & Jones Hereford Ranch

Sire

LOT 27 WFL MR WESTWAY 139F

Polled :: Red :: 1258812 :: WFL 139F :: 20/Feb/2018

Act. BW	Aug.29 WW	Jan.10 YW	CE	BW	WW	YW	MCE	MWW	Milk	API	TI
				Canadian Simmental Association EPD's							
95	785	1345	8.4	2.0	73.4	104.0	4.1	56.8	20.1	138.97	76.78

Sire **MRL 172Z**
IPU RED WESTERN 49X
MRL MISS 683W

Dam **WFL MISS DOLL 1014Y**
R PLUS REDGE 8018U
WFL RED DOLL 6016S

WS BEEF MAKER R13
IPU 52N POCAHONTAS 215U
ANCHOR "T" METRO 4E
MRL MISS 306T
R PLUS BLACKEDGE
MISS R PLUS 3158N
LFE RED TANKER 490P
PARKHILL RED DOLL 21F

Maternal Brother

LOT 28 WFL MR WESTWAY 102F

Polled :: Red :: 1245862 :: WFL 102F :: 11/Feb/2018

Sire **MRL 172Z**
IPU RED WESTERN 49X
MRL MISS 683W

Dam **WFL BLACK TWIZZLER 1042X**
R PLUS BLACKEDGE
DANA RED TWIZZLER 6027S

WS BEEF MAKER R13
IPU 52N POCAHONTAS 215U
ANCHOR "T" METRO 4E
MRL MISS 306T
LAZY S BLACK 29N
SUN STAR MISS DRIVE
WHEATLAND BULL 440P
WFL RED TWIZZLER 93M

Act. BW	Aug.29 WW	Jan.10 YW	CE	BW	WW	YW	MCE	MWW	Milk	API	TI
				Canadian Simmental Association EPD's							
95	770	1345	8.6	2.2	73.7	106.1	4.7	51.9	15.0	143.34	77.97

- A powerful bull that is very docile with a large scrotal under him
- Great muscle expression and depth of rib
- Out of a never miss black cow that is deep ribbed and good uddered
- WFL 1042X has sold 3 sons through the sale to Barry Creek Colony, Taylor Ranching, & Jerene Farms.

Maternal Sib

LOT 29 DANA MR WESTWAY 142F

Polled :: Red :: 1246333 :: DANA 142F :: 21/Feb/2018

Sire **MRL 172Z**
IPU RED WESTERN 49X
MRL MISS 683W

Dam **DANA MS BLK TWIZZLER 1023**
R PLUS BLACKEDGE
DANA BLACK TWIZZLER 9068W

WS BEEF MAKER R13
IPU 52N POCAHONTAS 215U
ANCHOR "T" METRO 4E
MRL MISS 306T
LAZY S BLACK 29N
SUN STAR MISS DRIVE
R PLUS 6019S
DANA BLACK TWIZZLER 5099R

Act. BW	Aug.29 WW	Jan.10 YW	CE	BW	WW	YW	MCE	MWW	Milk	API	TI
				Canadian Simmental Association EPD's							
110	735	1230	6.9	4.2	76.4	111.9	3.1	55.9	17.7	143.94	78.21

- A strong topped bull that stands on a good foot
- A very dark red bull that is good haired
- Out of a productive black cow of Dayna's that is good footed and has a good udder underneath her
- DANA 1023Y sold a son to Sammons Land & Cattle in 2016

- The easiest fleshing Uncle Jeffery son in the offering packed with muscle
- A dark red bull with great spring of rib and capacity
- Great grand dam is the great WFL Red Doll 6016S, who has sold 7 direct sons through the bull sale and has a total of 22 registered calves

Maternal Sib to Dam

LOT 30 WFL MR WESTWAY 59F

Polled :: Red :: 1245744 :: WFL 59F :: 1/Feb/2018

Act.	Aug.29	Jan.10		Canadian Simmental Association EPD's							
BW	WW	YW	CE	BW	WW	YW	MCE	MWW	Milk	API	TI
90	710	1210	6	2.5	70.5	110.3	3.3	60.5	25.2	108.76	62.46

Sire HARVIE JDF WALLBANGER111X
LRX UNCLE JEFFREY 56A
LRX RED 111U

Dam LFE CROSS FIRE 365T
WFL RED DOLL CUTIE 575C
WFL RED DOLL CUTIE 1027Y

SHS ENTICER P1B
JDF PEPSI 61U
LRX RED ACE 57R
LRX NITA 63N
LFE BS LEWIS 353R
LFE ULTRA GAL 132P
R PLUS REDGE 8018U
WFL RED DOLL 6016S

LOT 31 WFL MR WESTWAY 11F

Polled :: Red :: 1244021 :: WFL 11F :: 21/Jan/2018

Sire HARVIE JDF WALLBANGER111X
LRX UNCLE JEFFREY 56A
LRX RED 111U

Dam LFE CROSS FIRE 365T
WFL MS HINSDALE LASS 458B
WFL MS RED HINSDALE 1019X

SHS ENTICER P1B
JDF PEPSI 61U
LRX RED ACE 57R
LRX NITA 63N
LFE BS LEWIS 353R
LFE ULTRA GAL 132P
R PLUS REDGE 8018U
WFL MS 81 HINSDALE 8074U

Act.	Aug.29	Jan.10		Canadian Simmental Association EPD's							
BW	WW	YW	CE	BW	WW	YW	MCE	MWW	Milk	API	TI
94	885	1435	5.3	2.8	78.2	121.1	1	60	20.9	111.75	66.6

- Big rugged herd bull prospect with great muscle shape
- Wide topped, with great spring of rib and has an impressive YW
- Dam is a productive, red LFE Cross Fire cow from the Hindsale cow family, with tons of rib and muscle mass

Sire

LOT 32 WFL MR WESTWAY 140F

Polled :: Red :: 1246060 :: WFL 140F :: 20/Feb/2018

Sire HARVIE JDF WALLBANGER111X
LRX UNCLE JEFFREY 56A
LRX RED 111U

Dam R PLUS RELOAD 2006Z
WFL MISS LISA 5110C
WFL MISS LISA 2078Z

SHS ENTICER P1B
JDF PEPSI 61U
LRX RED ACE 57R
LRX NITA 63N
R PLUS HARD ROCK 145X
IPU RED BARONESS 1T
LFE TOMCAT 389X
WFL MS RED LISA 1069X

Act.	Aug.29	Jan.10		Canadian Simmental Association EPD's							
BW	WW	YW	CE	BW	WW	YW	MCE	MWW	Milk	API	TI
80	700	1185	6.5	1.8	76.4	118.9	1.9	60.8	22.6	111.2	67.88

- Longest spined, darkest red Uncle Jeffery son in the offering
- Square through his hip and is extended through his front end
- Out of moderate young Reload female that is fancy made and has a near perfect udder underneath her
- Raised the high selling bull in last year's sale selling to Spring Lake Simmentals

Maternal Brother

LOT 33 WFL MR WESTWAY 129F

Polled :: Red :: 1246054 :: WFL 129F :: 16/Feb/2018

Sire **LRX UNCLE JEFFREY 56A**
HARVIE JDF WALLBANGER111X
LRX RED 111U

Dam **WFL MS RED FLASH 552C**
MUIRHEADS LIGHTS OUT 4Y
WFL MS BLACK FLASH 1123X

SHS ENTICER P1B
JDF PEPSI 61U
LRX RED ACE 57R
LRX NITA 63N
TCF/RCC TEMPTATION GJ640
3D BLK MISS GOOD 211S
R PLUS BLACKEDGE
WFL MS RED FLASH 6045S

Act.	Aug.29	Jan.10		Canadian Simmental Association EPD's							
BW	WW	YW	CE	BW	WW	YW	MCE	MWW	Milk	API	TI
83	675	1130	7.6	2.0	76.6	119.7	2.7	60.8	22.5	114.55	68.21

- Dark red bull with good hair that is strong topped and level in his lines
- Moderate weight, nice crested and attractive looking
- Dam is a young, red Lights Out cow that is moderate with great spring and depth of rib

Maternal Brother - WFL 85D

LOT 34 WFL MR WESTCROSS 87F

Percentage (3/4) :: Polled :: Red :: 1245852 :: WFL 87F :: 9/Feb/2018

Sire **IPU 403P RED LOTTO 198A**
SPRINGCREEK LOTTO 52Y
NUG PASHMENIA 403P

Dam **WFL RED HINSDALE 1071Y**
LFE RS LEWIS 335T
WFL MS WESTWAY 131M

KOP CROSBY 137W
SPRINGCREEK BLK TESS 25T
PVF-BF BF26 BLACK JOKER
NUG VIOLET243M
LFE BOMBSHELL 508N
LFE RS SISTER ROSE 205R
LFE KING WILLIAM 357E
SIMMENTAL/SIMMENTAL

Act.	Aug.29	Jan.10		Canadian Simmental Association EPD's							
BW	WW	YW	CE	BW	WW	YW	MCE	MWW	Milk	API	TI
85	720	1160	8.7	2.8	67.2	95.6	10.1	60	26.4	116.14	62

- A very complete, heavy muscled bull much like his sire; IPU Lotto
- Wide and strong topped with a heavy hair coat
- Out of a beautiful red blaze cow that is filled with maternal longevity and stands on a good foot
- Has sold two bulls through the bull sale selling to Diamond V Cattle Co and Curtis Beaudoin

Lot 34

LOT 35 ANDI MR WESTWAY 91F

Polled :: Black :: 1245854 :: ANDI 91F :: 10/Feb/2018

Sire **IPU 403P RED LOTTO 198A**
SPRINGCREEK LOTTO 52Y
NUG PASHMENIA 403P

Dam **ANDI MS BLACK NELLE 489B**
WFL MR WESTWAY 16Y
ANDI BLACK NELLE 1081Y

KOP CROSBY 137W
SPRINGCREEK BLK TESS 25T
PVF-BF BF26 BLACK JOKER
NUG VIOLET243M
MR NLC SUPERIOR S6018
LFE CHARO 604G
R PLUS BLACKEDGE
WFL BLACK NELLE 5049R

Act.	Aug.29	Jan.10		Canadian Simmental Association EPD's							
BW	WW	YW	CE	BW	WW	YW	MCE	MWW	Milk	API	TI
98	730	1195	4.2	4.6	73.7	110.2	5.5	63.1	26.2	111.82	61.07

- Extremely long spined bull that is deep ribbed
- Heavy muscled and good haired with a snip of white on his face
- A Black cow of Andie's that is large framed with great performance

LOT 36 ANDI MR WESTCROSS 130F

Percentage (3/4) :: Polled :: Black :: 1246055 :: ANDI 130F :: 17/Feb/2018

Sire **IPU 403P RED LOTTO 198A**
SPRINGCREEK LOTTO 52Y
NUG PASHMENIA 403P

Dam **ANDI MS CRYSTAL 2080Z**
LFE TOMCAT 389X
ANDI BLACK CRYSTAL 1095X

KOP CROSBY 137W
SPRINGCREEK BLK TESS 25T
PVF-BF BF26 BLACK JOKER
NUG VIOLET243M
LFE DREAMING RED 503S
LFE RS AMBER 198T
R PLUS 6019S
ANGUS/ANGUS

Act.	Aug.29	Jan.10		Canadian Simmental Association EPD's							
BW	WW	YW	CE	BW	WW	YW	MCE	MWW	Milk	API	TI
94	730	1270	7.0	3.7	71.7	107.3	5.2	61.8	25.9	120.89	65.12

- A wide based bull with great muscle shape and stands on a good square foot
- Great balance from head to tail, good haired and very docile
- Out of a black LFE Tom Cat cow that is deep ribbed and heavy muscled

The Westway bulls have been raised on a ration of oat silage, corn silage, chopped hay and Country Junction's bull supplement. These bulls are on a full herd health program and have been vaccinated and boosted and this includes the foot rot vaccination.

LOT 37 WFL MR WESTWAY 143F

Polled :: Red :: 1246334 :: WFL 143F :: 21/Feb/2018

Sire **LFE RED MOUNTAINEER 303C**
KWA FLYF RED MOUNTAIN 16Z
LFE RS ULTRA GAL 175X

Dam **WFL MS RED FLASH 451B**
MRL 172Z
WFL RED FLASH 2027Z

IPU RED WESTERN 49X
KWA MS ROCK 14X
LFE MR LEWIS 514N
LFE ULTRA GAL 100L
IPU RED WESTERN 49X
MRL MISS 683W
LFE STRAIT UP 454W
WFL MS BLACK FLASH 8068U

Act. BW	Aug.29 WW	Jan.10 YW	CE	Canadian Simmental Association EPD's BW	WW	YW	MCE	MWW	Milk	API	TI
83	565	1000	12.2	-0.3	49.6	72.4	5.9	46.3	21.5	144.62	68.76

- A wide topped bull with great muscle shape, is dark red coloured and is great haired
- A low birth Mountaineer son, Mountaineer sired the high selling bull in last year's sale
- Dam sold a bull in last year's sale to Camden Farms, she is a large volume cow with lots of muscle mass and goes back to WFL FLASH 8068U; Absolute's mom

Maternal Brother

LOT 38 WFL MR WESTCROSS 93F

Percentage (7/8) :: Polled :: Red :: 1245856 :: WFL 93F :: 11/Feb/2018

Sire **MAF RED WALKER 8D**
MAF R HORIZON 7Y
IPU MS. RED ESSENCE 175Y

Dam **WFL MS RED BLACKBERRY 645D**
LRX UNCLE JEFFREY 56A
WFL MS BLACKBERRY 349A

LFE BS LEWIS 322U
LFE KJLI DREAMLADY 79W
TNT ACCELERATOR S226
IPU MS RED RIBEYE 38R
HARVIE JDF WALLBANGER111X
LRX RED 111U
R PLUS BLACKEDGE
SIMMENTAL/SIMMENTAL

Act. BW	Aug.29 WW	Jan.10 YW	CE	Canadian Simmental Association EPD's BW	WW	YW	MCE	MWW	Milk	API	TI
89	580	1030	6.7	3.2	67.8	97.1	2.8	50.6	16.7	103.77	60.99

- Moderate birth weight, deep ribbed and smooth made
- Cherry red, thick haired and a beautiful blaze face
- Dam's first calf

Lot 38

LOT 39 WFL MR WESTWAY 162F

Polled :: Red :: 1246363 :: WFL 162F :: 2/Mar/2018

Sire **MAF RED WALKER 8D**
MAF R HORIZON 7Y
IPU MS. RED ESSENCE 175Y

Dam **WFL MISS MINT 621D**
LRX UNCLE JEFFREY 56A
WFL BLACK MINT 2035Z

LFE BS LEWIS 322U
LFE KJLI DREAMLADY 79W
TNT ACCELERATOR S226
IPU MS RED RIBEYE 38R
HARVIE JDF WALLBANGER111X
LRX RED 111U
R PLUS REDGE 8018U
WFL 805H BLACKMINT 8131U

Act. BW	Aug.29 WW	Jan.10 YW	CE	Canadian Simmental Association EPD's BW	WW	YW	MCE	MWW	Milk	API	TI
83	670	1165	7.4	2.5	74.4	105.1	3.2	55.2	18	111.13	65.44

- Great length of spine, nice crested and deep ribbed
- Moderate birth weight, square through his hip and stands on a flexible leg
- Dam's first calf

Sire

Maternal Brother

LOT 40 WFL MR WESTWAY 114F

Polled :: Red :: 1258809 :: WFL 114F :: 14/Jan/2018

Sire R PLUS HARD ROCK 145X
R PLUS RELOAD 2006Z
IPU RED BARONESS 1T

Dam MUIRHEADS LIGHTS OUT 4Y
WFL MS RED HINSDALE 306A
WFL MS BLK HINSDALE 1080Y

FOXY ROCKSTAR
MISS R PLUS 8014U
RED BARON HR P101
IPU MS BODYBUILDER 49P
TCF/RCC TEMPTATION GJ640
3D BLK MISS GOOD 211S
LFE STRAIT UP 454W
WFL MS 2030HINSDALE 7096T

Act.	Aug.29	Jan.10		Canadian Simmental Association EPD's							
BW	WW	YW	CE	BW	WW	YW	MCE	MWW	Milk	API	TI
87	620	1115	8.1	1.6	59.2	91.3	0.9	47.2	17.6	126.93	63.29

- Moderate birth weight bull that is dark in color and is docile
- Dam sold a son to S-9 Ranch in 2016

Sire

LOT 41 WFL MR WESTWAY 134F

Polled :: Red :: 1246056 :: WFL 134F :: 18/Feb/2018

Sire R PLUS HARD ROCK 145X
R PLUS RELOAD 2006Z
IPU RED BARONESS 1T

Dam LRX UNCLE JEFFREY 56A
WFL RED ELECTRA 537C
WFL RED ELECTRA 1139Y

FOXY ROCKSTAR
MISS R PLUS 8014U
RED BARON HR P101
IPU MS BODYBUILDER 49P
HARVIE JDF WALLBANGER111X
LRX RED 111U
LFE STRAIT UP 454W
WFL RED ELECTRA 8064U

Act.	Aug.29	Jan.10		Canadian Simmental Association EPD's							
BW	WW	YW	CE	BW	WW	YW	MCE	MWW	Milk	API	TI
80	635	1075	7.8	1.3	68.7	106.9	2.4	57.7	23.3	123.95	67.89

- Well balanced Reload son that is wide over his top
- Moderate birth weight with great muscle expression through his hind quarter
- Dam is a beautiful red blaze Uncle Jeffery daughter

Sire - TNT 90 Proof Z401

- Quietest bull in the pen, parallel in his lines, strong topped with a nice crest
- High performing with great natural muscling and large scrotal development
- We are really impressed with WFL 6108D, she out did herself with her first calf. We love this MRL 172Z daughter for her structure, udder quality and mother ability.
- Dam's first calf

LOT 42 WFL MR WESTWAY 19F

Polled :: Red :: 1244028 :: WFL 19F :: 24/Jan/2018

Act.	Aug.29	Jan.10		Canadian Simmental Association EPD's							
BW	WW	YW	CE	BW	WW	YW	MCE	MWW	Milk	API	TI
90	780	1275	8.4	2.4	76.6	117.3	5.5	59.9	21.6	160.68	88.24

Sire DCR MR MOON SHINE X102
TNT 90 PROOF Z401
TNT MISS S17

Dam MRL 172Z
WFL MS RED HINSDALE 6108D
WFL MS RED HINSDALE 1103X

R PLUS 7077T
DCR MS SHEARCROCK U302
TNT FIVE STAR P275
TNT MISS HONEY L9
IPU RED WESTERN 49X
MRL MISS 683W
LFE CROSS FIRE 365T
WFL MS 96 HINSDALE 138P

LOT 43 WTW MR WESTWAY 89F

Polled :: Red :: 1252440 :: WTW 89F :: 9/Feb/2018

Sire **WS PRIME BEEF Z8**
WS BEEF KING W107
HSF MISS SKY 87U

Dam **WTW RED JILLY 694D**
ASM WIDELOAD 303B
WTW RED 942 JILLY 428B

WS BEEF MAKER R13
WS MISS DREAMBOAT T17
ER BIG SKY 545B
HSF FORTUNATAS QUO 59S
R PLUS RELOAD 2006Z
WFL MS RED DOLL 9072W
LFE CROSS FIRE 365T
WFL MISS 942 RED 13P

Canadian Simmental Association EPD's

Act. BW	Aug.29 WW	Jan.10 YW	CE	BW	WW	YW	MCE	MWW	Milk	API	TI
88	710	1255	9.7	1.6	80.4	120	6.1	58.5	18.3	145.94	78.94

- Moderate birth weight, great length of spine and deep ribbed
- Well balanced and stands on a good foot
- Prime Beef was used on a group of our red heifers
- Dam's first calf

LOT 44 WFL MR WESTWAY 138F

Polled :: Red :: 1246059 :: WFL 138F :: 20/Feb/2018

Sire **WFL ROAD HOUSE 25C**
R PLUS RELOAD 2006Z
WFL TWIZZLER MISS 2007Z

Dam **WFL RED NELL 6122D**
MOES MINDTRIP 902A
WFL BLACK NELL 1062X

R PLUS HARD ROCK 145X
IPU RED BARONESS 1T
WTW BEST WESTERN 5X
WFL MS BLACK TWIZZLER
VIRGINIA REDCARPET
LBCC WITCH CRAFT 902W
R PLUS REDGE 8018U
WFL MISS WESTWAY 5N

Canadian Simmental Association EPD's

Act. BW	Aug.29 WW	Jan.10 YW	CE	BW	WW	YW	MCE	MWW	Milk	API	TI
86	650	1155	7.0	2.9	67.3	99.7	1.1	54.6	20.9	118.93	63.31

- Great length of spine with a beautiful crest
- Moderate birth, deep ribbed and displays great muscle shape through his quarter
- His grand-dam WFL 1062X and great grand-dam WFL 5N were both donor cows that sold many bulls through the sale
- Dam's first calf

Maternal Sib to Dam

LOT 45 WFL MR WESTWAY 118F

Polled :: Black :: 1246032 :: WFL 118F :: 15/Feb/2018

Sire **WFL ROAD HOUSE 25C**
R PLUS RELOAD 2006Z
WFL TWIZZLER MISS 2007Z

Dam **WFL MS JACKIE 675D**
LRX UNCLE JEFFREY 56A
WFL MS RED JACKIE 1113X

R PLUS HARD ROCK 145X
IPU RED BARONESS 1T
WTW BEST WESTERN 5X
WFL MS BLACK TWIZZLER
HARVIE JDF WALLBANGER111X
LRX RED 111U
R PLUS REDGE 8018U
WFL MS 915 JACKIE 6070S

Canadian Simmental Association EPD's

Act. BW	Aug.29 WW	Jan.10 YW	CE	BW	WW	YW	MCE	MWW	Milk	API	TI
88	635	1140	6.6	3.1	70.6	107.9	3.3	56.5	21.2	120.18	65.92

- Stoutest Roadhouse son we have raised with added performance
- Moderate birth weight, thick haired and exhibits natural width with great muscle shape
- The Jackie cow family goes back to our impactful WFL 915J cow
- Dam's first calf

LOT 46 WFL MR WESTWAY 1F

Polled :: Black :: 1244014 :: WFL 1F :: 16/Jan/2018

Sire **SVF ALLEGIANCE Y802**
MR NLC UPG6ADE U8676
DOUBLE R MISS 29G T18

Dam **WFL BLACK TINA 434B**
MRL STERLING BLACK 138Z
WFL MS BLACK TINA 2061Z

ELLINGSON LEGACY M229
MS NLC MOJO S6119 B
CIRCLET ANTOINETTES STAR
SAC MISS JET TOP 29G
LCHMN BRIGHT LIGHT L122L
MRL MISS 403X
R PLUS REDGE 8018U
WFL MS BLACK USA 1026X

Canadian Simmental Association EPD's

Act. BW	Aug.29 WW	Jan.10 YW	CE	BW	WW	YW	MCE	MWW	Milk	API	TI
90	720	1165	10.8	2.3	72.3	109.3	4.6	59.9	23.7	130.5	73.35

- A soggy made blaze face bull with great depth of rib
- Great haired, moderate and very docile
- Dam is a beautiful, productive, MRL Sterling Black 138Z daughter

Sire

- Deepest bull in the pen with exceptional depth and spring of rib
- SimAngus cross with great muscle shape, a beautiful crest and outstanding hair coat
- Dam is an exceptional angus cow with great depth of rib and a great udder
- Dam breeds very consistently and has sold many progeny through multiple sales
- Embryo

Full Sister - ANDI Fay 820F

LOT 47 ANDI MR WESTCROSS 30F

Percentage (1/2) :: Polled :: Black :: 1238176 :: ANDI 30F :: 25/Jan/2018

Act. BW	Aug.29 WW	Jan.10 YW	CE	Canadian Simmental Association EPD's BW	WW	YW	MCE	MWW	Milk	API	TI
92	830	1405	10.4	0.8	64.4	96.9	7.2	54.5	22.3	117.2	66.91

Sire
SS EBONYS GRANDMASTER
TNGL GRAND FORTUNE Z467
AJE/HS/MBCC HOPE FLOATS

Dam
EXAR FIRST CLASS 1406B
PONDEROSA JENN'S 1406 FAY 135A
JEN 527S FAY 106X

PVF-BF BF26 BLACK JOKER
SOSF EBONYS JOY L-123
STF MONTANA BLACK KF25
JF EBONYS JOY 479P
DAMERON FIRST CLASS
EXAR QUEEN 3047
JUSTAMERE 1118 REVOLUTION 527S
ARCH 253M FAY 471S

Thank You To The 2018 Buyers & Bidders

LOT 48 DANA MR WESTCROSS 157E

Polled :: Black :: Not Registered :: DANA 157E :: 20/Nov/2017

Sire **SIMMENTAL**

Dam **DANA MS BLACK TWIZZLER 6119D**
R PLUS RELOAD 2006Z
DANA MS BLK TWIZZLER 1023

R PLUS HARD ROCK 145X
IPU RED BARONESS 1T
R PLUS BLACKEDGE
DANA BLACK TWIZZLER 9068W

Act. BW	Aug.29 WW	Jan.10 YW
80	1020	1620

- Rugged made bull with added power and performance
- Good muscle shape and an extremely long spined bull
- Dam is a black cow that goes back to Dayna's original Twizzler cow family

LOT 49 WFL MR WESTCROSS 161E

Polled :: Black :: Not Registered :: WFL 161E :: 26/Nov/2017

Sire **SIMMENTAL**

Dam **DEEG MS AUDI 71D**
WFL ABSOLUTE 51Y
DEEG MS 158B

LFE STRAIT UP 454W
WFL MS BLACK FLASH 8068U
NCB COBRA 47Y
SCISSORS SADI 27S

Act. BW	Aug.29 WW	Jan.10 YW
75	950	1420

- Heavy, big boned, wide based bull
- A unique blaze, good haired
- Purchased his dam from Deeg Simmentals
- Dam is flawless, sound, perfect udder, attractive with a great foot

Lot 50

- Displays lots of thickness, power and muscle definition
- Stands on a great foot
- Dam is a highly ranked "D" cow who is a beautiful red baldy cow that had lots of rib and a great udder

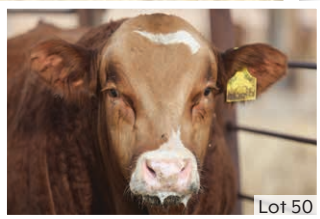
Lot 50

LOT 50 WFL MR WESTCROSS 162E

Polled :: Red :: Not Registered :: WFL 162E :: 28/Nov/2017

Act. BW	Aug.29 WW	Jan.10 YW
70	865	1420

Sire **SIMMENTAL**

Dam **WFL ROSE 6123D**
MRL 172Z
LFE RS ROSE 20A

IPU RED WESTERN 49X
MRL MISS 683W
LFE SPRINGSTEEN 449Y
LFE RS ROSE 127T

DEEG SIMMENTAL :: RESOLVE SONS

Welcome to the 16th edition of the WD Bull Sale. To all who have purchased, bid, or showed interest in our stock, we thank you. Your support is very much appreciated and never taken for granted. For those who do not know us, we are totally an ag family, our entire income is derived from agriculture. We crop 5000 acres annually along with another brother and his son. Myself, Dave, Jordan & Katie do our share of the grain and operate Deeg Simmental with no employees. We produce all our own feed and pasture cattle in six different locations in the summer. We have been breeding Purebred Simmental genetics since 1972 and enjoy the cattle, the people and the challenge.

This year's offering is one we are very proud of as the quality runs deep in both the reds & blacks. They are a sound group of good muscled, good haired, wide topped, big assed, quiet bulls. The bulls were weaned in mid August onto a balanced TMR ration. We like to manage nutrition earlier as we feel it is better for the long term development of the bulls to bring them on a bit slower to ensure soundness, longevity, & production of a superior product.

Our herd has been on a comprehensive herd health program for many years with CCHMS so you can rest assured both bulls & heifers have had all appropriate vaccinations & parasitic treatments. All bulls will have a satisfactory semen test & all have been double vaccinated with Fusoguard for the prevention of footrot. The heifers on offer are as good a group as we have ever brought to this sale. As always, we will take the bulls home after the sale & deliver them to you at a later date at no charge.

Our idea of customer service is not to drive into your yard to tell you how smart you were to buy from us, but rather to produce as good a product as we can, delivering it when you need it, & in the unlikely event that something goes wrong we stand behind what we sell. We are bull buyers too & we treat people the way we would like to be treated ourselves. Our quest for improvement is never ending & I think that shows in our offering, so thanks in advance for your interest & if you can please stop by the farm prior to the sale. If you have any questions please contact one of us or the Bohrson Marketing team, they are very familiar with our operation & as always will give you an honest & detailed appraisal of the cattle.

The Deeg's

REF IPU RESOLVE 114D

Polled :: Red :: 1190451 :: IPU 114D ::31/Jan/2016

Sire **MRL EL TIGRE 52Z**
WHEATLAND PREDATOR 922W
MRL MISS 836W

Dam **IPU MS. BLACK LOTTO 144A**
SPRINGCREEK LOTTO 52Y
IPU MS HERO 113P

WHEATLAND BULL 680S
WHEATLAND LADY 752T
MRL BLACK BEAR 79S
MRL MISS 828S
KOP CROSBY 137W
SPRINGCREEK BLK TESS 25T
BF L113 HERO
IPU MS SOLID STATE 85K

Act. BW	Adj. WW	Adj. YW	Canadian Simmental Association EPD's CE	BW	WW	YW	MCE	MWW	Milk
90	877	n/a	5.5	4.8	84.4	116.8	2.5	60.8	18.6

- One of the best footed red bulls we have used
- Adds length and depth to his progeny

- The heavy weight of the pen! 75F was the second heaviest at weaning and the top bull for yearling weight. He is a tank! There is so much depth and width to him that is its crazy how well he moves.
- He is just plain impressive and has an excellent disposition.
- Dam is moderate framed and weans a heavy calf every year on a perfect udder. She has a son at MountainView Colony.

LOT 51 DEEG MR 75F

Polled :: Red :: 1260424 :: RDD 75F :: 12/Jan/2018

Act. BW	Aug. 18 WW	Jan.20 YW	Canadian Simmental Association EPD's CE	BW	WW	YW	MCE	MWW	Milk	API	TI
103	940	1570	5.7	4.0	80.7	120	3.6	61.5	21.1	117.17	68.42

Sire **IPU RESOLVE 114D**
MRL EL TIGRE 52Z
IPU MS. BLACK LOTTO 144A

Dam **DEEG MS 12Z**
MUIRHEADS BULL 60X
RDD MS 147W

WHEATLAND PREDATOR 922W
MRL MISS 836W
SPRINGCREEK LOTTO 52Y
IPU MS HERO 113P
WHEATLAND BULL 680S
MUIRHEADS JEWEL 163R
MUIRHEADS MR FIVE 132T
RDD MS 114T

- Here is a bull that might not grab your attention as soon as you walk into the pen but once you see him its hard to look away. He is hard to fault in every facet.
- A very complete individual.
- 819Z is an eye-catching black female who has a great udder and has two daughters in herd.

LOT 52 DEEG MR 128F

Polled :: Red :: 1260676 :: RDD 128F :: 21/Jan/2018

Act.	Aug. 18	Jan.20		Canadian Simmental Association EPD's							
BW	WW	YW	CE	BW	WW	YW	MCE	MWW	Milk	API	TI
101	825	1310	4.0	4.6	69.4	97.6	2.8	54.0	19.3	109.37	61.14

Sire **IPU RESOLVE 114D**
MRL EL TIGRE 52Z
IPU MS. BLACK LOTTO 144A

Dam **TWIN-CHIEF ZENA 819Z**
SSP UNLEASHED 826U
TWIN-CHIEF WILLOW 819W

WHEATLAND PREDATOR 922W
MRL MISS 836W
SPRINGCREEK LOTTO 52Y
IPU MS HERO 113P
HSF CASHUS 62L
SSP MS RED DECK 38H
WFL COMMANDER 78R
TWIN-CHIEF KASSIE 895K

LOT 53 DEEG MR 115F

Polled :: Red :: 1260637 :: RDD 115F :: 18/Jan/2018

Sire **IPU RESOLVE 114D**
MRL EL TIGRE 52Z
IPU MS. BLACK LOTTO 144A

Dam **DEEG MS 163B**
SPRINGCREEK ANCHORMAN 82Z
RDD MS 105W

WHEATLAND PREDATOR 922W
MRL MISS 836W
SPRINGCREEK LOTTO 52Y
IPU MS HERO 113P
HARVIE JDF WALLBANGER111X
SPRINGCREEK SKY 50T
CG SHANGHAI 80S
RDD MS 63P

Act.	Aug. 18	Jan.20		Canadian Simmental Association EPD's							
BW	WW	YW	CE	BW	WW	YW	MCE	MWW	Milk	API	TI
97	875	1455	4.2	4.3	81.8	120.2	1.6	61.5	20.6	117.26	70.11

- The Resolve sire group has surpassed our expectations in every way. He has brought our red program on track with his calves being hard to fault and easy to appreciate. Adding softness and ruggedness to his bulls while keeping the females attractive and desirable.
- This blaze faced bull is one to admire for the width of top and depth of rib to the quality of hoof and is highly attractive.
- Anchorman left us with a great set of daughters and 163B is no exception. She has a well balanced udder with great teat placement and lots of rib form.

LOT 54 DEEG MR 162F

Polled :: Red :: 1260739 :: RDD 162F :: 3/Feb/2018

Sire **IPU RESOLVE 114D**
MRL EL TIGRE 52Z
IPU MS. BLACK LOTTO 144A

Dam **DEEG MS 41C**
SPRINGCREEK ANCHORMAN 82Z
DEEG MS 120Y

WHEATLAND PREDATOR 922W
MRL MISS 836W
SPRINGCREEK LOTTO 52Y
IPU MS HERO 113P
HARVIE JDF WALLBANGER 111X
SPRINGCREEK SKY 50T
CMS ULTOR 822U
RDD MS 92P

Act.	Aug. 18	Jan.20		Canadian Simmental Association EPD's							
BW	WW	YW	CE	BW	WW	YW	MCE	MWW	Milk	API	TI
101	770	1290	2.7	5.8	83.9	123.0	1.0	59.2	17.2	109.20	68.18

- Extra soft middled with loads of hair and dark red. Super disposition on this guy and is smooth made through his shoulder.
- His Anchorman dam is a sweet-made female that carries extra softness and has a superb udder that milks hard.
- Anchorman daughters are phenotypically correct with great dispositions.

LOT 55 DEEG MR 183F

Polled :: Red :: 1260759 :: RDD 183F :: 17/Feb/2018

Sire **IPU RESOLVE 114D**
MRL EL TIGRE 52Z
IPU MS. BLACK LOTTO 144A

Dam **DEEG MS 71B**
KUNTZ SUPER DUTY 4Y
DEEG MS 88X

WHEATLAND PREDATOR 922W
MRL MISS 836W
SPRINGCREEK LOTTO 52Y
IPU MS HERO 113P
NCB RED SUSPECT 30S
MISS R PLUS 7037T
CG SHANGHAI 80S
RDD MS 60R

Act.	Aug. 18	Jan.20		Canadian Simmental Association EPD's							
BW	WW	YW	CE	BW	WW	YW	MCE	MWW	Milk	API	TI
99	745	1235	4.7	4.3	79	116.7	1.3	57.2	17.7	114.08	68.54

- Thick made Resolve son in a nice moderate package. Everything ties together in a nice package that can get out and move freely on an excellent hoof.
- IPU Resolve has one of the best sets of feet on him as any red bull we've seen. They are extra large and square with plenty of heel and dark in color.
-Out of a standout Super Duty daughter that cranks them out every year. Her first calf went to Jeff & Laurie Miller two years ago and has an Anchorman daughter in herd.

LOT 56 DEEG MR 193F

Polled :: Red :: 1260772 :: RDD 193F :: 1/Mar/2018

Sire **IPU RESOLVE 114D**
MRL EL TIGRE 52Z
IPU MS. BLACK LOTTO 144A

Dam **RDD MS 111T**
IPU-3D RED ROLEX 478R
RDD MS 10P

WHEATLAND PREDATOR 922W
MRL MISS 836W
SPRINGCREEK LOTTO 52Y
IPU MS HERO 113P
LCHMN BODYBUILDER 7303F
LCL MISS NOREMAC 16M
IPU RED DURANGO 60K
RDD MISS 97H

Act.	Aug. 18	Jan.20		Canadian Simmental Association EPD's							
BW	WW	YW	CE	BW	WW	YW	MCE	MWW	Milk	API	TI
92	735	1295	6.5	3.1	67.5	95.7	5.7	55.4	21.6	110.13	63.77

- The darkest red bull in the pen and easy to find. Super quiet with great testicle development.
- His dam has great longevity, as she is the oldest cow we have milking currently and doesn't show her age at all. Udder is as nice as you will find for a twelve-year-old cow.
- 111T has sent sons to Dave & Matt Tanner as well as Y2 Cattle Co.

REF BGS/BM CAPTAIN SCREAM 63D

Polled :: Red :: 1173662 :: CLNO 63D :: 27/Jan/2016

Sire **SVS CAPTAIN MORGAN 11Z**
HARVIE JDF WALLBANGER 111X
SUNNYVALLEY BLK JENNA 88U

Dam **RF SCREAM 215Z**
MR HOC BROKER
RF SCREAM 39X

SHS ENTICER P1B
JDF PEPSI 61U
RLA REDSTREAM 152S
WLB 32H JENNA 360R
SVF STEEL FORCE S701
JM BF H25
SS EBONYS INTUITION 802
RF SCREAM 31R

Act.	Adj.	Adj.	Canadian Simmental Association EPD's						
BW	WW	YW	CE	BW	WW	YW	MCE	MWW	Milk
106	948	1500	1.3	6.6	94.7	143.5	1.2	60.8	13.4

- Has a ton of performance and style and always caught your eye
- Highly decorated in the show ring and progeny are showing all his great attributes
- Extremely predictable pedigree

Dam

LOT 57 DEEG MR 35F

Polled :: Red :: 1256056 :: RDD 35F :: 6/Jan/2018

Sire **BGS/BM CAPTAIN SCREAM 63D**
SVS CAPTAIN MORGAN 11Z
RF SCREAM 215Z

Dam **MAF SEANNA 48C**
NUG ROYAL RED 324A
IPU MS. BARTENDER 89Z

HARVIE JDF WALLBANGER111X
SUNNYVALLEY BLK JENNA 88U
MR HOC BROKER
RF SCREAM 39X
LFE BLACK LAKOTA 385W
TRIPILE C SMARTY PANTS R
CROSSROAD BARTENDER 380W
SBSF MS WARRIOR 53U

Act.	Aug. 18	Jan.20		Canadian Simmental Association EPD's							
BW	WW	YW	CE	BW	WW	YW	MCE	MWW	Milk	API	TI
102	830	1490	2.4	5.6	84.1	124.4	0.2	57.1	15	96.97	66.58

- Captain Scream puts performance in his offspring and the three sons from him show exactly that. Big topped, heavy muscled, with impressive rear quarters while still being able to move freely.
- MAF Seanna 48C is a gorgeous female that was purchased for the donor pen and she has done a great job there.
- We sold a full sib to 35F & 37F in Friday Night Lights to Lewis Farms and was our high selling female.

- Here is the first bull we have on offer from our Sage donor and a great one to start with! He is a well-rounded individual that checks all the boxes.
- A full brother was the Reserve Grand Champion Simmental bull at Agribition as well as the President Choice Champion for Sunny Valley Simmentals this past fall.
- Sage was the high selling bred heifer at Friday Night Lights in 2016. She hasn't disappointed us with her type or production record yet! A female you can expect to see more from in the future!

Full Brother

Dam - WFL Red Sage 506C

LOT 58 DEEG MR 22F

Homo Polled :: Red :: 1260354 :: RDD 22F :: 3/Jan/2018

Act.	Aug. 18	Jan.20		Canadian Simmental Association EPD's							
BW	WW	YW	CE	BW	WW	YW	MCE	MWW	Milk	API	TI
103	885	1395	4.5	4.5	82.7	122.8	2.2	54.7	13.3	108.59	67.41

Sire: SVS CAPTAIN MORGAN 11Z
BGS/BM CAPTAIN SCREAM 63D
RF SCREAM 215Z

Dam: R PLUS RELOAD 2006Z
WFL RED SAGE 506C
WFL RED SAGE 1003Y

HARVIE JDF WALLBANGER111X
SUNNYVALLEY BLK JENNA 88U
MR HOC BROKER
RF SCREAM 39X
R PLUS HARD ROCK 145X
IPU RED BARONESS 1T
R PLUS REDGE 8018U
3D MISS SAGE 140 W

LOT 59 DEEG MR 37F

Polled :: Red :: 1256057 :: RDD 37F :: 6/Jan/2018

Sire: SVS CAPTAIN MORGAN 11Z
BGS/BM CAPTAIN SCREAM 63D
RF SCREAM 215Z

Dam: NUG ROYAL RED 324A
MAF SEANNA 48C
IPU MS. BARTENDER 89Z

HARVIE JDF WALLBANGER111X
SUNNYVALLEY BLK JENNA 88U
MR HOC BROKER
RF SCREAM 39X
LFE BLACK LAKOTA 385W
TRIPILE C SMARTY PANTS R
CROSSROAD BARTENDER 380W
SBSF MS WARRIOR 53U

Act.	Aug. 18	Jan.20		Canadian Simmental Association EPD's							
BW	WW	YW	CE	BW	WW	YW	MCE	MWW	Milk	API	TI
105	925	1510	2.4	5.6	84.1	124.4	0.2	57.1	15	96.97	66.58

- A bit more of an attractive package over his full brother 35F. Clean through his front end and ties everything together very well.
- These Scream calves have a ton of performance and were our top weaning calves in August.
- Seanna 48C had a heifer calf go through last years bull sale to McIntosh Livestock

Dam

Life at Deeg Simmentals

REF RUST HENN RAMBLER 6003

Polled :: Red :: 1223176 :: RDD 933D :: 12/Feb/2016

Sire **WS PILGRIM H182U**
CNS DREAM ON L186
WS MARLA 276M

Dam **KAPPES SADIE M166**
PVF PREFERRED EDGE 717G
KAPPES STOP LIGHT J35

NICHOLS LEGACY G151
CNS SHEEZA DREAM K107W
ELLINGSON BLACK PERFECTOR
GW MISS PASQUE 651F
PTL CUTTING EDGE D209
LRS MS BLACK IRISH 517E
GW STOP LIGHT 024F
KAPPES BLACK SKY G42

Act. BW	Adj. WW	Adj. YW	Canadian Simmental Association EPD's CE	BW	WW	YW	MCE	MWW	Milk
n/a	n/a	n/a	8.1	2.3	72.6	100.8	5.3	50.9	14.6

- Purchased for use on cows to add style and lower birth weights
- Has been proven to work on bheifers very well
- Increases calving ease without having to give up performance

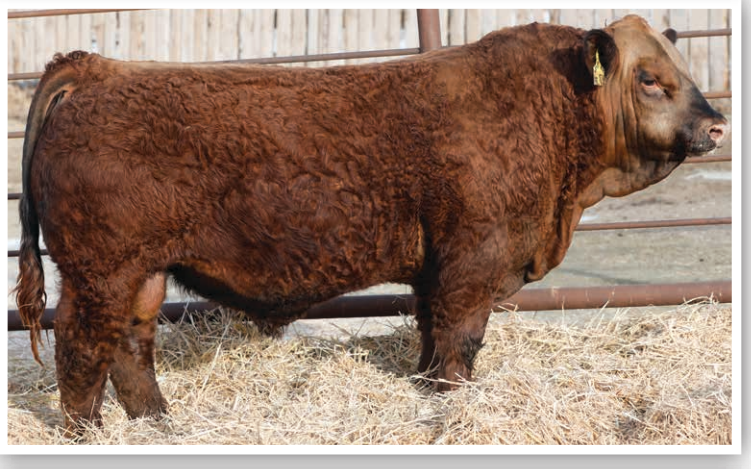

LOT 60 DEEG MR 47F

Polled :: Red :: 1260395 :: RDD 47F :: 8/Jan/2018

Sire **RUST HENN RAMBLER 6003**
WS PILGRIM H182U
KAPPES SADIE M166

Dam **WFL BLACK WONDER 9017W**
WHEATLAND BULL 440P
WFL MISS WESTWAY 5N

CNS DREAM ON L186
WS MARLA 276M
PVF PREFERRED EDGE 717G
KAPPES STOP LIGHT J35
WHEATLAND BULL 131L
WHEATLAND LADY 902J
IPU BLACK MERCEDES 44K
WFL MISS WESTWAY 41L

Act. BW	Aug. 18 WW	Jan.20 YW	Canadian Simmental Association EPD's CE	BW	WW	YW	MCE	MWW	Milk	API	TI
88	760	1305	8.1	1.7	61.1	89.9	2.3	52.7	22.1	108.78	61.37

- Rust Henn Rambler 6003 was purchased to add calving ease and style. His first calves came easy with loads of vigor at birth.
- 47F is dark red, big topped and heavy muscled with a modest 88 lb birth weight.
- Black Wonder 9017W is a big bodied female that has two daughters in production for us as well as a son at Valley View Ranch. She carries an excellent udder with a big square hoof.

LOT 61 DEEG MR 118F

Polled :: Red :: 1260642 :: RDD 118F :: 18/Jan/2018

Sire **RUST HENN RAMBLER 6003**
WS PILGRIM H182U
KAPPES SADIE M166

Dam **DEEG MS 119Z**
MUIRHEADS BULL 60X
RDD MS 9S

CNS DREAM ON L186
WS MARLA 276M
PVF PREFERRED EDGE 717G
KAPPES STOP LIGHT J35
WHEATLAND BULL 680S
MUIRHEADS JEWEL 163R
RDD MR 70M
RDD MS 60J

Act. BW	Aug. 18 WW	Jan.20 YW	Canadian Simmental Association EPD's CE	BW	WW	YW	MCE	MWW	Milk	API	TI
101	795	1485	3.8	4.7	68.9	99.8	2.4	53.2	18.7	106.39	60.59

- A standout Rambler son that we quite admire for his depth of body, muscle in rear quarter, and big top.
- Rambler is a calving ease bull that works well on heifers but proving to be a power bull too.
-119Z is an attractive female that is heavy haired, great uddered and back by 9S, who has multiple daughters, grand daughters and now great grand daughters working in herd.

Maternal Brother

LOT 62 DEEG MR 122F

Polled :: Red :: 1260647 :: RDD 122F :: 20/Jan/2018

Sire **RUST HENN RAMBLER 6003**
WS PILGRIM H182U
KAPPES SADIE M166

Dam **DEEG MS 34X**
CG SHANGHAI 80S
RDD MS 20R

CNS DREAM ON L186
WS MARLA 276M
PVF PREFERRED EDGE 717G
KAPPES STOP LIGHT J35
REMINGTON RED LABEL HR
CG RED DORIE 865H
IPU RED DURANGO 60K
RDD MISS 27H

Act. BW	Aug. 18 WW	Jan.20 YW	Canadian Simmental Association EPD's CE	BW	WW	YW	MCE	MWW	Milk	API	TI
97	825	1325	4.5	4.2	67.7	99.2	2.7	58.6	24.7	110.72	63.27

- Dark red Rambler son that is smooth made and heavy muscled while remaining clean in his front end.
- Maternal sibs have been high sellers in both Friday Night Lights and this sale with our high seller last year being a brother to 122F.
- Dam is an eye catching, big bodied cow that is a great producer.

- Really like the way this guy is put together. Very complete in his type with lots of muscle shape and width through his top down to a wide base.
- His Wellington dam is deep in her middle third, attractive made female with an udder that is attached perfectly and great teat size.
- The granddam of 166F was very consistent with her progeny as she sent two females to Friday Night Lights going to Come As U R and Sunny Valley Simmentals, two daughters remain in herd and a son to Danny Glover.

LOT 63 DEEG MR 166F

Polled :: Red :: 1260743 :: RDD 166F :: 4/Feb/2018

Act.	Aug. 18	Jan.20		Canadian Simmental Association EPD's							
BW	WW	YW	CE	BW	WW	YW	MCE	MWW	Milk	API	TI
100	820	1380	4.0	4.4	74.6	107.9	3.9	59.6	22.3	107.29	65.7

Sire **RUST HENN RAMBLER 6003**
- WS PILGRIM H182U
- KAPPES SADIE M166

Dam **DEEG MS 40Z**
- ERIXON WELLINGTON 133W
- MISS R PLUS 6168S

- CNS DREAM ON L186
- WS MARLA 276M
- PVF PREFERRED EDGE 717G
- KAPPES STOP LIGHT J35
- MCINTOSH EDGE 15T
- LAZY BAR-B SUSIEQ 6P
- KJLI NO MERCY 380P
- SOUTHHOLDEN REDMINER 6H

REF WHF LIMITLESS B011

Polled :: Red :: 1199414 :: FGN 011B :: 2/Oct/2014

Sire **JF MILESTONE 999W**
- TNT TOP GUN R244
- MS MAXIE LOU M112S

Dam **WHF SIERRA 245S**
- CNS DREAM ON L186
- WHF BLACK JASMINE 240J

- TNT GUNNER N208
- TNT MISS SADIE M68
- BLACK BEAR
- MADISON M213M
- NICHOLS LEGACY G151
- CNS SHEEZA DREAM K107W
- WHF DESPERADO 212G
- KER MISS REDLINE 40B

Act.	Adj.	Adj.	Canadian Simmental Association EPD's						
BW	WW	YW	CE	BW	WW	YW	MCE	MWW	Milk
n/a	n/a	n/a	13.1	-0.1	68.2	100.6	8.4	51.5	17.4

- Used exclusively on our heifers and calved very good for us
- Keeps eye appeal in his progeny and has plenty of length of spine

LOT 64 DEEG MR 69F

Polled :: Red :: 1260419 :: RDD 69F :: 11/Jan/2018

Sire **WHF LIMITLESS B011**
- JF MILESTONE 999W
- WHF SIERRA 245S

Dam **DEEG MS 91D**
- MUIRHEADS BROKER 221Z
- DEG MS 119U

- TNT TOP GUN R244
- MS MAXIE LOU M112S
- CNS DREAM ON L186
- WHF BLACK JASMINE 240J
- MR HOC BROKER
- MUIRHEADS MACY 3W
- PRAIRE WIND MUMBOJUMBO 8S
- SOUTH-HOLDEN MOLLY 19M

Act.	Aug. 18	Jan.20		Canadian Simmental Association EPD's							
BW	WW	YW	CE	BW	WW	YW	MCE	MWW	Milk	API	TI
78	725	1360	9.1	1.2	67.4	97.5	6.4	53	19.3	124.32	66.04

- A calving ease bull here that is no slouch on performance. He is smooth made, long bodied, and has lots of style.
- Limitless was used exclusively on heifers and he calved very well for us.
- A paternal sister is a feature red heifer in the sale.
- Deeg Ms 91D has a perfect udder, hoof quality and comes from an industrious line of cows.

REF DEEG TRIPLE PLAY 48Z

Polled :: Red :: 775072 :: RDD 48Z :: 26/Jan/2012

Sire **HOOKS SHEAR FORCE 38K**
NICHOLS LEGACY G151
C&D TRACY

Dam **DEEG MS 112X**
MUIRHEADS MR FIVE 132T
RDD MS 35T

NICHOLS BLK DESTINY D12
NICHOLS DEBRA D81
CIRCLE S LEACHMAN 600U
BETSY
MUIRHEAD'S KOSMO 27N
MUIRHEADS MISS FIVE 116R
WHEATLAND RED TEDDY 457P
RDD MS 44R

Act. BW	Adj. WW	Adj. YW	Canadian Simmental Association EPD's CE	BW	WW	YW	MCE	MWW	Milk
76	800	1302	22.1	-5.1	42.9	60.2	13.9	58.8	37.3

- Extreme calving ease
- Used exclusively on heifers and was a sleep easy calver
- Very correct made in his type

LOT 65 DEEG MR 48F

Polled :: Red :: 1260396 :: RDD 48F :: 8/Jan/2018

Sire **DEEG TRIPLE PLAY 48Z**
HOOKS SHEAR FORCE 38K
DEEG MS 112X

Dam **DEEG MS JENGA 22D**
SPRINGCREEK ANCHORMAN 82Z
WFL JENGA 1046Y

NICHOLS LEGACY G151
C&D TRACY
MUIRHEADS MR FIVE 132T
RDD MS 35T
HARVIE JDF WALLBANGER111X
SPRINGCREEK SKY 50T
R PLUS BLACKEDGE
LFE RS KIRBIE 48U

Act. BW	Aug. 18 WW	Jan.20 YW	Canadian Simmental Association EPD's CE	BW	WW	YW	MCE	MWW	Milk	API	TI
93	780	1380	9.4	1.0	64.6	97.1	3.7	57.6	25.3	132.15	68.29

- This thick moderate framed bull comes from the calving ease specialist Triple Play who is ranked in the top 1% of the breed for calving ease, birth weight, maternal calving ease as well as API and milk.
- A bit bigger birth weight for a heifer but she is as easy as they come. She birthed him on her own and he was aggressive to get going as soon as he was out.

REF ERIXON RELENTLESS 110D

Polled :: Black :: 1166716 :: BOBE 110D :: 21/Jan/2016

Sire **MRL PRETTY RECKLESS 68B**
MRL EL TIGRE 52Z
MRL MISS 310X

Dam **SKORS BLACK RENOWNED 304Y**
SKORS BLACK ENTICER 4W
SKORS MS RENOWNED 246U

WHEATLAND PREDATOR 922W
MRL MISS 836W
TNT KNOCK OUT R206
MRL MISS 847S
SHS ENTICER P1B
SKORS MISS JOKER 10N
REMINGTON RED LABEL HR
SKORS RENOWNED 52S

Act. BW	Adj. WW	Adj. YW	Canadian Simmental Association EPD's CE	BW	WW	YW	MCE	MWW	Milk
102	836	1423	-0.1	5.4	75.7	105.2	-2.2	52.1	14.2

- Our performance black herd sire
- Calves have tons of vigour and plenty of growth
- Daughters in the replacement pen are phenomenal

LOT 66 DEEG MR 87F

Polled :: Red :: 1260597 :: RDD 87F :: 14/Jan/2018

Sire **ERIXON RELENTLESS 110D**
MRL PRETTY RECKLESS 68B
SKORS BLACK RENOWNED 304Y

Dam **DEEG MS 107Z**
RF CHORE BOY 10W
DEEG MS 8X

MRL EL TIGRE 52Z
MRL MISS 310X
SKORS BLACK ENTICER 4W
SKORS MS RENOWNED 246U
SAND RANCH HAND
CHUB'S FLIRT 6P
GWS EBONYS TRADEMARK 6N
RDD MS 136U

Act. BW	Aug. 18 WW	Jan.20 YW	Canadian Simmental Association EPD's CE	BW	WW	YW	MCE	MWW	Milk	API	TI
96	885	1370	5.3	3.1	80.3	113.9	1.9	58.1	17.9	121.9	70.91

- Deeg Mr 87F comes from two black parents and is one of our top red bulls this year. Balanced from front to back this guy is one to really appreciate.
- Relentless adds softness and maternal strength. The daughters in our replacement pen are outstanding and look forward to see them into production.
- 107Z has been an excellent producer and raised a past high selling bred heifer in Friday Night Lights to Outlaw Cattle Co.

LOT 67 DEEG MR 38F

Polled :: Black :: 1260385 :: RDD 38F :: 6/Jan/2018

Sire: MRL PRETTY RECKLESS 68B
ERIXON RELENTLESS 110D
SKORS BLACK RENOWNED 304Y

Dam: MUIRHEADS BULL 60X
DEEG MS MIGHTY SNAZZY 1Z
D BAR C KIM 933W

MRL EL TIGRE 52Z
MRL MISS 310X
SKORS BLACK ENTICER 4W
SKORS MS RENOWNED 246U
WHEATLAND BULL 680S
MUIRHEADS JEWEL 163R
CDI SHEAR FORCE 41T
D BAR C KIM 739T

Act. BW	Aug. 18 WW	Jan.20 YW	CE	Canadian Simmental Association EPD's BW	WW	YW	MCE	MWW	Milk	API	TI
95	790	1305	4.3	3.5	64.4	96.3	2.3	50.9	18.7	115.98	60.84

- These are the first sons to sell off our new walking herd bull Erixon Relentless. His progeny are proving to be long bodied, soft middled and heavy haired.
- 38F has a large hip that carries forward into a large top and sweeps down to a soft middle third.
- His dam has a great track record for a young cow – A son at Boundary Ranch, a high selling daughter at Outlaw Cattle Co as well as a top notch daughter in herd.

Maternal Sib

LOT 68 DEEG MR 195F

Polled :: Black :: 1260773 :: RDD 195F :: 3/Mar/2018

Sire: MRL PRETTY RECKLESS 68B
ERIXON RELENTLESS 110D
SKORS BLACK RENOWNED 304Y

Dam: MUIRHEADS BULL 60X
DEEG MS 59Z
DBD MS 50W

MRL EL TIGRE 52Z
MRL MISS 310X
SKORS BLACK ENTICER 4W
SKORS MS RENOWNED 246U
WHEATLAND BULL 680S
MUIRHEADS JEWEL 163R
PRAIRE WIND MUMBOJUMBO 8S
DBD MS 91M

Act. BW	Aug. 18 WW	Jan.20 YW	CE	Canadian Simmental Association EPD's BW	WW	YW	MCE	MWW	Milk	API	TI
96	655	1240	3.0	4.1	65.7	95.4	1.9	53.5	20.6	113.92	60.98

- The youngest bull in our offering but doesn't show it, stacks right up there with the bulls two months older. Early maturing with large testicles and muscle development.
- Dam has a Cobra daughter in herd and sent a son to Hillview Colony.
- 59Z is huge ribbed, good footed and has a great udder.

REF MUIRHEAD TRACKER 232B

Polled :: Black :: 1120015 :: LWM 232B :: 7/May/2014

Sire: DOUBLE BAR D DRIFTWOOD 83
CG TRACKER 45T
CG BLACK GENIE 371N

Dam: JDN CISCO'S PRIDE 10K
MUIRHEADS JEWEL 140T
DRIFTING "M" PERFECTOR67N

DRIFTING "M" LP 59L
DOUBLE BAR D LILI 59M
TNT SURVIVOR K220
M R BLACK GENIE 972J
ER BLACK CISCO 532C
PM BLACK DAISY
KS PERFECTOR K698
DRIFTING "M" LACEY 19L

Act. BW	Adj. WW	Adj. YW	Canadian Simmental Association EPD's CE	BW	WW	YW	MCE	MWW	Milk
104	754	1255	3.3	7.2	90.5	150.6	3.1	62.2	16.9

- Adds extra length to his progeny consistently
- First daughters calved this year and have excellent udders
- Extra length is the easiest way to pounds

LOT 69 DEEG MR 39F

Polled :: Black :: 1260386 :: RDD 39F :: 6/Jan/2018

Sire: CG TRACKER 45T
MUIRHEADS TRACKER 232B
MUIRHEADS JEWEL 140T

Dam: MUIRHEADS BROKER 221Z
DEEG MS 109C
MUIRHEADS GRETA 67T

DOUBLE BAR D DRIFTWOOD 83
CG BLACK GENIE 371N
JDN CISCO'S PRIDE 10K
DRIFTING "M" PERFECTOR67N
MR HOC BROKER
MUIRHEADS MACY 3W
CNS DREAM ON L186
MUIRHEADS GRETA 159R

Act. BW	Aug. 18 WW	Jan.20 YW	CE	Canadian Simmental Association EPD's BW	WW	YW	MCE	MWW	Milk	API	TI
100	905	1555	4.9	5.3	84	127	3.9	59.7	17.7	113.46	69.06

- This guy is a tank! Packs a ton of dimension through his body while maintaining a nice sized head and smoothness.
- Tracker sons have a tremendous amount of length but don't sacrifice softness or depth. Length equals pounds and that shows with this dude, as he was the fourth heaviest at weaning and second heaviest for yearling weight.
- Deeg Ms 109C sent a son to Ryan Leys in last years sale and comes from the Greta cow family where his granddam is still in production for us.

- This Tracker son is awfully complete that has an abundance of body on a balanced frame.
- There is a pile of depth of body and width to this fellas top. He remains tidy through his throat and free in his movement.
- Momba 79B has an abundance of rib shape and maternal backing with her pedigree. She is a maternal sibling to RDD 47F in the sale.

LOT 70 DEEG MR 811E

Polled :: Black :: 1260336 :: RDD 811E :: 31/Dec/2017

Act. BW	Aug. 18 WW	Jan.20 YW	CE	BW	WW	YW	MCE	MWW	Milk	API	TI
				Canadian Simmental Association EPD's							
86	860	1475	5.2	4.9	77.9	123.3	2	58.2	19.2	111.8	65.18

Sire: CG TRACKER 45T
MUIRHEADS TRACKER 232B
MUIRHEADS JEWEL 140T

Dam: MUIRHEADS BULL 60X
DEEG MS BLACK MOMBA 79B
WFL BLACK WONDER 9017W

DOUBLE BAR D DRIFTWOOD 83
CG BLACK GENIE 371N
JDN CISCO'S PRIDE 10K
DRIFTING "M" PERFECTOR67N
WHEATLAND BULL 680S
MUIRHEADS JEWEL 163R
WHEATLAND BULL 440P
WFL MISS WESTWAY 5N

- We really admire 76F for the depth of hip, length from hooks to pins, capacity of his middle third and overall look.
- He may be a little short on ear but that is easy to overlook when you analyze the power of him and the way he moves out on a great structure.
- Deeg Ms 57C is moderate framed with a whack of volume through her middle and an udder that is perfection.

LOT 71 DEEG MR 76F

Polled :: Black :: 1260425 :: RDD 76F :: 12/Jan/2018

Act. BW	Aug. 18 WW	Jan.20 YW	CE	BW	WW	YW	MCE	MWW	Milk	API	TI
				Canadian Simmental Association EPD's							
96	795	1470	4.8	4.5	75.1	117	3.5	55.7	18.1	110.77	65.09

Sire: CG TRACKER 45T
MUIRHEADS TRACKER 232B
MUIRHEADS JEWEL 140T

Dam: MUIRHEADS BROKER 221Z
DEEG MS 57C
AJS BLACK PEARL 806U

DOUBLE BAR D DRIFTWOOD 83
CG BLACK GENIE 371N
JDN CISCO'S PRIDE 10K
DRIFTING "M" PERFECTOR67N
MR HOC BROKER
MUIRHEADS MACY 3W
GCF FIRST DREAM P13
GGL 313K

LOT 72 DEEG MR 42F

Polled :: Black :: 1260390 :: RDD 42F :: 7/Jan/2018

Sire MUIRHEADS TRACKER 232B
CG TRACKER 45T
MUIRHEADS JEWEL 140T

Dam DEEG MS 85B
NCB COBRA 47Y
MADER P BLACKGOLD 12T

DOUBLE BAR D DRIFTWOOD 83
CG BLACK GENIE 371N
JDN CISCO'S PRIDE 10K
DRIFTING "M" PERFECTOR67N
LFE VIPER 455U
NCB MISS DREAM 22T
TNT DYNAMITE BLACK L137
KRSF AGATHA 1F

Act. BW	Aug. 18 WW	Jan.20 YW	CE	Canadian Simmental Association EPD's BW	WW	YW	MCE	MWW	Milk	API	TI
97	885	1520	6.2	4.6	81.3	126	5	62.9	22.2	117.9	68.63

- This heavy haired Tracker son again shows the length of spine that all his progeny carry.
- First Tracker daughters are calving now and we are thrilled with the udder quality, disposition, as well as fertility as all of them stuck to their first AI.
- Deeg Ms 85B comes from the Mader Blackgold 12T female who raised two daughters retained as well as four sons to go through this sale all being past high sellers.

LOT 73 DEEG MR 107F

Polled :: Black :: 1260626 :: RDD 107F :: 15/Jan/2018

Sire MUIRHEADS TRACKER 232B
CG TRACKER 45T
MUIRHEADS JEWEL 140T

Dam DEEG MS 139B
NCB COBRA 47Y
DEEG MS 83Y

DOUBLE BAR D DRIFTWOOD 83
CG BLACK GENIE 371N
JDN CISCO'S PRIDE 10K
DRIFTING "M" PERFECTOR67N
LFE VIPER 455U
NCB MISS DREAM 22T
PRAIRE WIND MUMBOJUMBO 8S
RDD MS 9S

Act. BW	Aug. 18 WW	Jan.20 YW	CE	Canadian Simmental Association EPD's BW	WW	YW	MCE	MWW	Milk	API	TI
94	750	1455	4.8	4.8	74.9	116.8	3.8	56.9	19.4	119.25	65.27

- The Tracker sire group is among the heaviest weighing bulls in the pen and it shows with the amount of length they all carry. Even with the extra length these bulls stride out perfectly and don't lack in muscle shape.
- Tracker himself has an excellent hoof, heavy muscle shape and comes from a top producing female at Muirhead's.
- The dam of 107F has clicked with her first three calves all being from different sires, her first calf was an Absolute daughter going to Meadow Acres in SimPower sale, the second is a Captain Black daughter that we retained, and the third and most impressive feat is this guy we have on offer here.

REF NCB COBRA 47Y

Polled :: Black :: 755730 :: NEAL 47Y :: 3/Feb/2011

Sire LFE VIPER 455U
TNT TOP GUN R244
LFE CHARO 56K

Dam NCB MISS DREAM 22T
CNS DREAM ON L186
NUG SANDY 506R

TNT GUNNER N208
TNT MISS SADIE M68
CIRCLE S LEACHMAN 600U
LFE CHARO 604G
NICHOLS LEGACY G151
CNS SHEEZA DREAM K107W
PVF-BF BF26 BLACK JOKER
NUG DIXE 302N

Act. BW	Act. WW	Act. YW	Canadian Simmental Association EPD's CE	BW	WW	YW	MCE	MWW	Milk
97	848	1300	12.0	1.4	78.5	115.3	8.1	62.0	22.7

- Needs no introduction as he has been a top sire for the breed
- Hoof quality is second to none and daughters have excellent udders
- Adds length, style and performance without sacrificing calving ease

LOT 74 DEEG MR 802E

Polled :: Black :: 1260324 :: RDD 802E :: 27/Dec/2017

Sire NCB COBRA 47Y
LFE VIPER 455U
NCB MISS DREAM 22T

Dam DEEG MS 23Z
MUIRHEADS BULL 60X
RDD MS BLACK 26W

TNT TOP GUN R244
LFE CHARO 56K
CNS DREAM ON L186
NUG SANDY 506R
WHEATLAND BULL 680S
MUIRHEADS JEWEL 163R
PRAIRE WIND MUMBOJUMBO 8S
BLCC MISS DYNAMITE 33S

Act. BW	Aug. 18 WW	Jan.20 YW	CE	Canadian Simmental Association EPD's BW	WW	YW	MCE	MWW	Milk	API	TI
85	795	1310	9.8	1.5	65.6	95	6.8	55.5	22.7	128.89	64.3

- A Cobra son that has extra length and extension through the front end. A nice moderate 85 lb birth weight as well to complement his solid weaning and yearling weights.
- The Muirhead 60X daughters are very consistent every year, weaning off heavy calves and getting back in calf early again the next year.
- Deeg Ms 23Z is a stunner that has a son working at Dereck & Darcy Miners as well as a daughter at Crocus Simmentals and a full sister to this guy in herd.

- Quite possibly the softest made Cobra son we have offered to date. This dude is a standout and continues to impress. Comes with a equalized set of EPD's that shows both calving ease and performance.
- Cobra needs no introduction, as he has been a go to bull for both use on heifers and cows. A sale this past August was dedicated to Cobra and it was a huge success.
- Rust Miss 487B knocked it out with this one. She has a unique pedigree that brings some of the best genetics from the TNT program.

LOT 75 DEEG MR 90F

Polled :: Black :: 1260600 :: RDD 90F :: 14/Jan/2018

Act.	Aug. 18	Jan.20		Canadian Simmental Association EPD's							
BW	WW	YW	CE	BW	WW	YW	MCE	MWW	Milk	API	TI
101	890	1415	8.0	3.7	85.3	125	3.7	63.2	20.5	133.4	75.35

Sire: LFE VIPER 455U
NCB COBRA 47Y
NCB MISS DREAM 22T

Dam: TNT AXIS X307
RUST MISS 487B
TNT MISS W31

TNT TOP GUN R244
LFE CHARO 56K
CNS DREAM ON L186
NUG SANDY 506R
TNT TUITION U238
TNT MISS U27
TNT KNOCK OUT R206
TNT MISS S82

LOT 76 DEEG MR 100F

Polled :: Black :: 1260616 :: RDD 100F :: 15/Jan/2018

Sire: LFE VIPER 455U
NCB COBRA 47Y
NCB MISS DREAM 22T

Dam: TH BLACK EDITION 8R
DEEG MS 100A
NUG SAMBUCA 7Y

TNT TOP GUN R244
LFE CHARO 56K
CNS DREAM ON L186
NUG SANDY 506R
TNT DYNAMITE BLACK L137
BBN MS BLACK LADY 28H
TNT TANKER U263
NUG KENDRA 87S

Act.	Aug. 18	Jan.20		Canadian Simmental Association EPD's							
BW	WW	YW	CE	BW	WW	YW	MCE	MWW	Milk	API	TI
93	775	1220	9.0	1.8	67.3	102.4	5.7	59.5	25.8	128.42	64.65

- Cobra has made his impact through this breed and especially in our herd. Combining both calving ease and performance on such a reliable scale is extremely hard to do and Cobra does it time and time again. The best footed bull we have ever owned and has passed that onto his progeny consistently.
- Deeg Mr 100F is moderate in frame but grand in rib shape and style. He has a great head and sleek made through his shoulder and behind.
-Deeg Ms 100A is long made, great uddered and has a consistent production record with a daughter selling through this sale and two daughters working in herd.

LOT 77 DEEG MR 105F

Polled :: Black :: 1260624 :: RDD 105F :: 15/Jan/2018

Sire: LFE VIPER 455U
NCB COBRA 47Y
NCB MISS DREAM 22T

Dam: R PLUS REDGE 8018U
WFL MISS LEONA 314A
WFL MISS LEONARD 1040Y

TNT TOP GUN R244
LFE CHARO 56K
CNS DREAM ON L186
NUG SANDY 506R
R PLUS BLACKEDGE
MISS R PLUS 3158N
LFE CROSS FIRE 365T
WFL MS 161 LEONARD 8125U

Act.	Aug. 18	Jan.20		Canadian Simmental Association EPD's							
BW	WW	YW	CE	BW	WW	YW	MCE	MWW	Milk	API	TI
97	835	1385	8.9	2.6	70.9	104.7	5.7	58.5	23	122.26	64.94

- A thick haired Cobra son with a bit of chrome that moves as freely on a big square hoof.
- Deeg Mr 105F is proud in his presence, long bodied and smooth in his makeup.
- WFL Miss Leona 314A was selected out of Westway's Top 50 sale and is a stunning female with a beautiful pear shape and a great udder.

Sire - Brooking Bank Note 4040

- A Bank Note son as good as we have raised! This guy has an undeniable presence and is one that is hard to fault. He rates in the top 3% of the breed for calving ease while packing excellent growth numbers.
- His dam is a beautiful Absolute daughter that is big ribbed, picture perfect uddered and moderate framed. She keeps cranking them out like this she has a bright future here!
-We liked our Bank Note calves so much we bought a son to use in the heifer pen after the first round of AI and he is impressive and we look forward to seeing his calves!

LOT 78 DEEG MR 16F

Percentage (1/2) :: Polled :: Black :: 1260345 :: RDD 16F :: 1/Jan/2018

Act. BW	Aug. 18 WW	Jan.20 YW	CE	BW	WW	YW	MCE	MWW	Milk	API	TI
				Canadian Simmental Association EPD's							
75	810	1355	14.1	-1.4	73.6	110.3	7.8	55.7	18.9	135.55	74.41

Sire **BROOKING BANK NOTE 4040**
- CONNEALY EARNAN 076E
- E A ROSE 918

Dam **DEEG MS 15D**
- WFL ABSOLUTE 51Y
- DEEG MS 47B

- CONNEALY CONSENSUS
- BRAZILA OF CONANGA 3991
- S A V FINAL ANSWER 0035
- E A ROSE 738
- LFE STRAIT UP 454W
- WFL MS BLACK FLASH 8068U
- NCB COBRA 47Y
- DEEG MS 30Z

LOT 79 DEEG CD MR 81F

Homo Polled :: Black :: 1260591 :: RDD 81F :: 13/Jan/2018

Sire **LFE MCDAVID 413C**
- LFE GOTHAM 819Y
- LFE HEAVEN SENT 30X

Dam **SPRINGCREEK B GOLD 102Y**
- HART ALL IN W382
- SPRINGCREEK BLK SKY 100T

- LFE THE DARK NIGHT 350U
- LFE BEST LADY 47W
- LFEBISS BLACKADVANCE 426U
- LFE BS MISS LEWIS 614S
- SAS T101 SWEET MEAT
- HART LADY LOCATOR P325
- LAZY S RED SKY 120R
- SPRINGCREEK LINNE 70R

Act. BW	Sept. 16 WW	Jan.20 YW	CE	BW	WW	YW	MCE	MWW	Milk	API	TI
				Canadian Simmental Association EPD's							
93	825	1365	7.5	3.4	77.3	114	4.2	61.8	23.1	130.01	71.34

- 81F came in dam from the Spring Creek herd where she was purchased as a donor female for Canadian Donors and us. She entered the donor pen this summer and we look forward to having multiple progeny off her.
- She came with an exquisite udder that is fault free by any standards.
- 81F was a standout all summer and has continued to develop into a package that is very well balanced and eye appealing.

Dam

LOT 80 DEEG MR 143F

Polled :: Black ::1260707 :: RDD 143F :: 25/Jan/2018

Sire **MUIRHEADS BROKER 221Z**
- MR HOC BROKER
- MUIRHEADS MACY 3W

Dam **BLACKSAND RANCH DEVA 21X**
- SAND RANCH HAND
- NEVAS L93

- SVF STEEL FORCE S701
- JM BF H25
- WHEATLAND BULL 680S
- TESS MS BLACK 115T
- WHEATLAND BULL 131L
- SAND LUCKY CHARMER
- TNT BLACK SHADOW J30
- NEVAS BLACK FOOT H819

Act. BW	Aug. 18 WW	Jan.20 YW	CE	BW	WW	YW	MCE	MWW	Milk	API	TI
				Canadian Simmental Association EPD's							
97	695	1185	6.5	2.3	60.9	91.7	5.5	52.4	21.9	115.44	61.33

- A moderate Broker son that is very soft, broad across his top and has great hair.
- Our Broker daughters have proved to be great producers and attractive females.
- An embryo calf out of our BlackSands 21X donor. She is a gorgeous female with extra extension in her neck and a very predictable pedigree.

Dam

REF WS STEPPING STONE B44

Polled :: Black :: 1166411 :: FGN 44B :: 5/Feb/2014

Sire **W/C LOCK DOWN 206Z**
REMINGTON LOCK N LOAD 54U
G C F MISS NEW LEVELR206

Dam **WS MS UPGRADE Z15**
MR NLC UPGRADE U8676
WS MS TEMPTING N152

REMINGTON ON TARGET 2S
BAR 15 MISS KNIGHT78E-51G
IRONWOOD NEW LEVEL
M A F EILEEN 0113
ELLINGSON LEGACY M229
MS NLC MOJO S6119 B
TCF/RCC TEMPTATION GJ640
WS MS MATERNAL F60

Act. BW	Adj. WW	Adj. YW	Canadian Simmental Association EPD's CE	BW	WW	YW	MCE	MWW	Milk
n/a	n/a	n/a	10.2	0.2	78.1	125.3	4.6	66.2	27.1

- Calving ease sire that maintains performance and eye appeal
- Liked his calves so much we bought a Stepping Stone son last year to use on cows
- Had a high selling son in last years sale

LOT 81 DEEG MR 124F

Percentage (7/8) :: Polled :: Black :: 1260651 :: RDD 124F :: 20/Jan/2018

Sire **WS STEPPING STONE B44**
W/C LOCK DOWN 206Z
WS MS UPGRADE Z15

Dam **DEEG MS 85D**
RF CAPTAIN BLACK 430B
DEEG MS 75Y

REMINGTON LOCK N LOAD 54U
G C F MISS NEW LEVELR206
MR NLC UPGRADE U8676
WS MS TEMPTING N152
SVS CAPTAIN MORGAN 11Z
TLG FLIRTIN WITH YOU
PRAIRE WIND MUMBOJUMBO 8S
RDD MS 77P

Act. BW	Aug. 18 WW	Jan.20 YW	Canadian Simmental Association EPD's CE	BW	WW	YW	MCE	MWW	Milk	API	TI
92	800	1475	8.1	2.9	85.4	132.1	5.4	65.2	22.5	135.23	78.74

- We liked the Stepping Stone calves so well last year we purchased a son of his to use on cows and the calves look great!
- This guy is impressive for being out of a first calf heifer. Has great amount of dimension and power while still keeping smoothness and a nice small head.
- The Captain Black daughters are some of our favorite young females and 85D is no exception. All of them have an unreal amount of middle and there isn't a bad uddered one yet!

LOT 82 DEEG MR 101F

Percentage (7/8) :: Polled :: Black :: 1260618 :: RDD 101F :: 15/Jan/2018

Sire **TKCC CARVER 65C**
WS PILGRIM H182U
FORD RJ DOLLY Y83

Dam **DEEG MS 110D**
NCB COBRA 47Y
DEEG MS 23Z

CNS DREAM ON L186
WS MARLA 276M
WAGR DRIVER 706T
HARKERS STARS P117
LFE VIPER 455U
NCB MISS DREAM 22T
MUIRHEADS BULL 60X
RDD MS BLACK 26W

Act. BW	Aug. 18 WW	Jan.20 YW	Canadian Simmental Association EPD's CE	BW	WW	YW	MCE	MWW	Milk	API	TI
93	785	1345	10.3	2.9	79.9	108.5	6.5	55.9	15.9	128.55	72.83

- The picture here of 101F does not do him justice and wish we could of re-pictured him. This guy is down right cool made. From the extension in his neck to the amount of top he has it is impressive to come from a first calf heifer. Granted the birth weight is a touch higher for a heifer, I don't recommend him for heifers, as there is so much width across this guys top he would be awesome on second calvers.
- TKCC Carver is a 7/8 bull that has a ton of style and eye appeal while showing great amounts of length and calving ease in his pedigree.
- Deeg Ms 110D comes from multi generations of beneficial cows that wean heavy calves every year. She is a beautiful female that has a bright future here.

LOT 83 DEEG MR 185F

Percentage (3/4) :: Polled :: Black :: 1260762 :: RDD 185F :: 17/Feb/2018

Sire **HTP SVF IN DEW TIME**
CNS DREAM ON L186
HTP SVF HONEYDEW

Dam **MUIRHEADS LENORE 4D**
SOO LINE MOTIVE 9016
MUIRHEADS LENORE 44B

NICHOLS LEGACY G151
CNS SHEEZA DREAM K107W
GW LUCKY DICE 187H
HC HONEYSUCKLE ROSE
HF KODIAK 5R
TLA BEAUTY 5R
MR HOC BROKER
MUIRHEADS LENORE 66X

Act. BW	Aug. 18 WW	Jan.20 YW	Canadian Simmental Association EPD's CE	BW	WW	YW	MCE	MWW	Milk	API	TI
65	665	1405	12.9	-0.2	65.4	93.4	3.8	50.2	17.5	128.16	67.16

- A late addition to the catalog, which is the reason for no picture but will sure to have friends come sale day. He is a calving ease ¾ blood with a small 65 lb birth weight. Crazy amount of vigor when he was born to boot.
- Dam was purchased out of the Motive event as a bred with this calf the result.
-Lenore is a beauty of a female that is hard to fault, moderate in frame and excellent uddered

- The definition of beauty reads – a combination of qualities, such as shape, color, or form, that pleases the aesthetic senses, especially the sight.
- This female is a beauty.
- The Zeola cow family hasn't missed yet and this is another intriguing piece to an established puzzle.

LOT 84 DEEG DKD MS ZEOLA 21F

Polled :: Black :: 1260353 :: RDD 21F :: 3/Jan/2018

Act. BW	Oct.14 WW	YW	CE	Canadian Simmental Association EPD's BW	WW	YW	MCE	MWW	Milk	API	TI
72	755	n/a	9.3	0.8	78.2	124.2	5.1	65.5	26.4	135.69	76.3

Sire **WS STEPPING STONE B44**
W/C LOCK DOWN 206Z
WS MS UPGRADE Z15

Dam **DEEG DKD MS ZEOLA 16D**
RF CAPTAIN BLACK 430B
MUIRHEADS ZEOLA 45Z

REMINGTON LOCK N LOAD 54U
G C F MISS NEW LEVELR206
MR NLC UPGRADE U8676
WS MS TEMPTING N152
SVS CAPTAIN MORGAN 11Z
TLG FLIRTIN WITH YOU
MUIRHEADS THREE SIXTY 19X
D BAR C ZEOLA 535R

LOT 85 DEEG MS 23F

Polled :: Black :: 1260356 :: RDD 23F :: 3/Jan/2018

Sire **WFL ABSOLUTE 51Y**
LFE STRAIT UP 454W
WFL MS BLACK FLASH 8068U

Dam **DEEG MS 118D**
NCB COBRA 47Y
DEEG MS 22Y

LFE MR LEWIS 514N
LFE RS AMBER 216T
R PLUS BLACKEDGE
WFL MS RED FLASH 136P
LFE VIPER 455U
NCB MISS DREAM 22T
BJA MR UNMATCHABULL 637U
D BAR C KIM 933W

Act. BW	Oct.14 WW	YW	CE	Canadian Simmental Association EPD's BW	WW	YW	MCE	MWW	Milk	API	TI
78	765	n/a	12.2	0.3	65.9	97	7.2	52.3	19.3	128.76	66

- The only Absolute in the offering and a solid one at that.
- We bred our Cobra daughters to Absolute cause we know how well it can click.
- Some of our best young females are a Absolute/Cobra combination.

LOT 86 DEEG MS 28F

Polled :: Black :: 1260364 :: RDD 28F :: 4/Jan/2018

Sire **IPU RESOLVE 114D**
MRL EL TIGRE 52Z
IPU MS. BLACK LOTTO 144A

Dam **DEEG MS 85C**
NCB COBRA 47Y
DEEG MS 92A

WHEATLAND PREDATOR 922W
MRL MISS 836W
SPRINGCREEK LOTTO 52Y
IPU MS HERO 113P
LFE VIPER 455U
NCB MISS DREAM 22T
MAF R HORIZON 7Y
PARKWOOD MISS MISELTOE 8M

Act. BW	Oct.14 WW	YW	CE	Canadian Simmental Association EPD's BW	WW	YW	MCE	MWW	Milk	API	TI
84	765	n/a	7.5	3.4	77.4	107.2	5	56.9	18.2	120.91	67.67

- A black Resolve female that is crazy soft made with plenty of rib shape and style.
- Dam is another model Cobra daughter that sent a daughter to Percyview in last years edition.
- Stemming back to the Mistletoe cow family this female has some great maternal back with longevity built in.

- The red feature heifer for this years sale and she is a good one! Big ribbed, deep sided, big hipped and very correct in her movement and structure.
- Very stylish in her makeup that has some of the best genetics to back her up.
- Her dam has matured very nicely into a feminine, moderate, cherry red female that never has a bad day.

Dam - IRCC Drama Queen 604D

LOT 87 DEEG RUST MS DRAMA QUEEN 109F

Polled :: Red :: 1260628 :: RDD 109F :: 16/Jan/2018

Sire JF MILESTONE 999W
WHF LIMITLESS B011
WHF SIERRA 245S

Dam MR HOC BROKER
IRCC DRAMA QUEEN 604D
CEDAR CREEK ELSA

TNT TOP GUN R244
MS MAXIE LOU M112S
CNS DREAM ON L186
WHF BLACK JASMINE 240J
SVF STEEL FORCE S701
JM BF H25
SVF/NJC BUILT RIGHT N48
CEDAR CREEK BLACK SATIN

Act. BW	Oct.14 WW	YW	CE	Canadian Simmental Association EPD's BW	WW	YW	MCE	MWW	Milk	API	TI
78	770	n/a	10.7	1.1	65.1	93.8	6.5	50.9	18.4	119.79	63.21

LOT 88 DEEG MS 73F

Polled :: Black :: 1260422 :: RDD 73F :: 11/Jan/2018

Sire CG TRACKER 45T
MUIRHEADS TRACKER 232B
MUIRHEADS JEWEL 140T

Dam FBF1 COMBUSTIBLE
DEEG MS 25C
D BAR C ZEOLA 943W

DOUBLE BAR D DRIFTWOOD 83
CG BLACK GENIE 371N
JDN CISCO'S PRIDE 10K
DRIFTING "M" PERFECTOR67N
SVF STEEL FORCE S701
LAZY H BURN BABY BURNR34
NAC TIM 3T
D BAR C ZEOLA 256M

Act. BW	Oct.14 WW	YW	CE	Canadian Simmental Association EPD's BW	WW	YW	MCE	MWW	Milk	API	TI
102	725	n/a	4.7	6.8	82.2	129.8	3.8	56	14.9	109.05	65.08

- Long bodied, big hipped in an attractive build.
- Calved the first Tracker daughters out and they look great. Super udder quality and great maternal qualities.
- Deeg Ms 25C is a elegant Combustible daughter with expansive rib shape.

LOT 89 DEEG MS 97F

Polled :: Black :: 1260611 :: RDD 97F :: 14/Jan/2018

Sire CG TRACKER 45T
MUIRHEADS TRACKER 232B
MUIRHEADS JEWEL 140T

Dam NCB COBRA 47Y
DEEG MS 49B
RDD MS BLACK 26W

DOUBLE BAR D DRIFTWOOD 83
CG BLACK GENIE 371N
JDN CISCO'S PRIDE 10K
DRIFTING "M" PERFECTOR67N
LFE VIPER 455U
NCB MISS DREAM 22T
PRAIRE WIND MUMBOJUMBO 8S
BLCC MISS DYNAMITE 33S

Act. BW	Oct.14 WW	YW	CE	Canadian Simmental Association EPD's BW	WW	YW	MCE	MWW	Milk	API	TI
100	725	n/a	3.8	6.2	84.1	129.8	3.4	62.2	20.1	117.37	68.68

- Another Tracker daughter that again gets his extra length of body.
- She is free in her movement and soft sided.
- Her Cobra dam stems from a productive cow family that all have excellent udders, longevity, and consistency.

Dam - SVS Fortune 605D

- Here is a moderate female that gets better every day. She has developed into a soft bellied, deep-sided female that we expect to drop a phenomenal udder.
- Triple Play daughters in herd don't get real big but they are sure hard to fault in every aspect.
- Her dam was selected out of the Agribiton sale and has done an outstanding job on her first effort. We look forward to her future.

LOT 90 DEEG MS FORTUNE 169F

Homo Polled :: Red :: 1260745 :: RDD 169F :: 5/Feb/2018

Act. BW	Oct.14 WW	YW	CE	BW	WW	YW	MCE	MWW	Milk	API	TI
				Canadian Simmental Association EPD's							
80	730	n/a	14.7	-0.6	65.4	93.7	8.9	55.8	23.1	145.52	72.25

Sire **DEEG TRIPLE PLAY 48Z**
HOOKS SHEAR FORCE 38K
DEEG MS 112X

Dam **SVS FORTUNE 605D**
R PLUS RELOAD 2006Z
MAF FORTUNE 17B

NICHOLS LEGACY G151
C&D TRACY
MUIRHEADS MR FIVE 132T
RDD MS 35T
R PLUS HARD ROCK 145X
IPU RED BARONESS 1T
MAF R HORIZON 7Y
LFE BS FORTUNE 620X

LOT 91 DEEG MS HENA 810E

Polled :: Red :: 1260335 :: RDD 810E :: 31/Dec/2017

Sire **RUST HENN RAMBLER 6003**
WS PILGRIM H182U
KAPPES SADIE M166

Dam **DEEG MS HENA 21C**
MAF R HORIZON 7Y
RDD MS 98T

CNS DREAM ON L186
WS MARLA 276M
PVF PREFERRED EDGE 717G
KAPPES STOP LIGHT J35
LFE BS LEWIS 322U
LFE KJLI DREAMLADY 79W
REMINGTON RED LABEL HR
RDD MS 20R

Act. BW	Oct.14 WW	YW	CE	BW	WW	YW	MCE	MWW	Milk	API	TI
				Canadian Simmental Association EPD's							
81	830	n/a	7.7	2.7	69.7	94.1	5.4	52.5	17.6	111.68	64.59

- Long spine, broad topped, square hipped and heavily muscled female.
- Rambler has maintained calving ease while keeping performance in his progeny.
- Dam is a big bodied female that is dark red and comes from a very productive cow family. She sent a bull to Clarence Kooistra in last year's sale.

Dam

Life at Deeg Simmentals

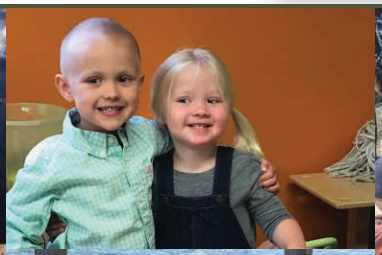

RETURN UNDELIVERABLE CATALOGS TO:

BOHRSON
MARKETING SERVICES
RR4 SITE 7 BOX 28
OLDS, AB - T4H 1T8

RETURN POSTAGE GUARANTEED
PORT DE RETOUR GARANTI

THANK YOU TO LAST YEAR'S BUYERS

ARROWWOOD COLONY
BAR CL & L&Y
BARRY LANG
BRANDER FARMS LTD
BRIAN KNIGHT
BUSHFIELD RANCHES LTD
CAMDEN FARMS LTD
CEDAR CREEK SIMMENTALS
CHESHIRE FARMS
CIRCLE 7
CLARENCE KOOISTRA
CORBIN MONROE
COURTNEY TAYLOR
CREEKSIDE LAND & CATTLE
CROWE BROTHERS
DANNY GLOVER
DARRYL FARMS
DARYL CHRISTIONSON
DERECK & DARCY MINER
DOUBLE BAR D
DOUBLE Q
EAGLE RIDGE SIMMENTALS
EARL WINTHER
ELDO TOEWS
GARTH DORRIN
GARTH & SUE HOGG
GEORGE GREEN
GREG PENNOCK
HAYDEN MILLER
HILLVIEW COLONY
HOPPINS FARMS
IAN KEOSTER
JAMES QUANTZ
JEFF & LAURIE MILLER
JERRY ANDERSON
JETSTREAM
JOE & KELLI BECKER
JONES HEREFORD RANCH
KEN & DALE EVANS
KEVIN ROBERTSON
KLINGER LIVESTOCK
KT RANCH
LABATTE SIMMENTALS
LEWIS FARMS
LOST CREEK ENTERPRISES
LOUIS HERMUS
M&R DAMEN FARMS LTD
MADER RANCHES
MAPLE LEE
MARIA KOOISTRA
MARVIN DALES
MASHON RANCHES LTD
MCG SIMMENTALS
MCINTOSH LIVESTOCK
MOUNTAIN VIEW COLONY
MURRAY SCOTT
PAT NEWELL
PERCY VIEW FARMS
PHEASANTDALE SIMMENTALS
RAFTER JL RANCHING
RANDY TOOTH
RANCIER FARMS
RANDY ARMSTRONG
ROCKY RIDGE SIMMENTALS
RON GARDNER
RYAN LEYS
RYGLEN HOLDINGS
S LAZY A RANCHING
SPRING LAKE SIMMENTALS
TERRY & DIXIE VINEY
TRI-K CATTLE
TRINA HOBAIMER
VALLEY VIEW COLONY
WAYNE & BEV MAREK
WESTMAN FARMS
WESTWAY FARMS
WHEATLAND FARMING CO
WHITLOW FARMS LTD
WILSON STOCK FARMS

WESTWAY FARMS LTD.

Deeg SIMMENTAL

THANK YOU TO OUR SPONSORS

CERVUS EQUIPMENT - JUSTIN DAINES, OLDS

DIDSBURY VETERINARY SERVICE - ANDY MENCARELLI

WETASKIWIN CO-OP - COUNTRY JUNCTION FEEDS

ROCKY MOUNTAIN EQUIPMENT - DANNY GLOVER

Catalogue design by Bohrson Marketing