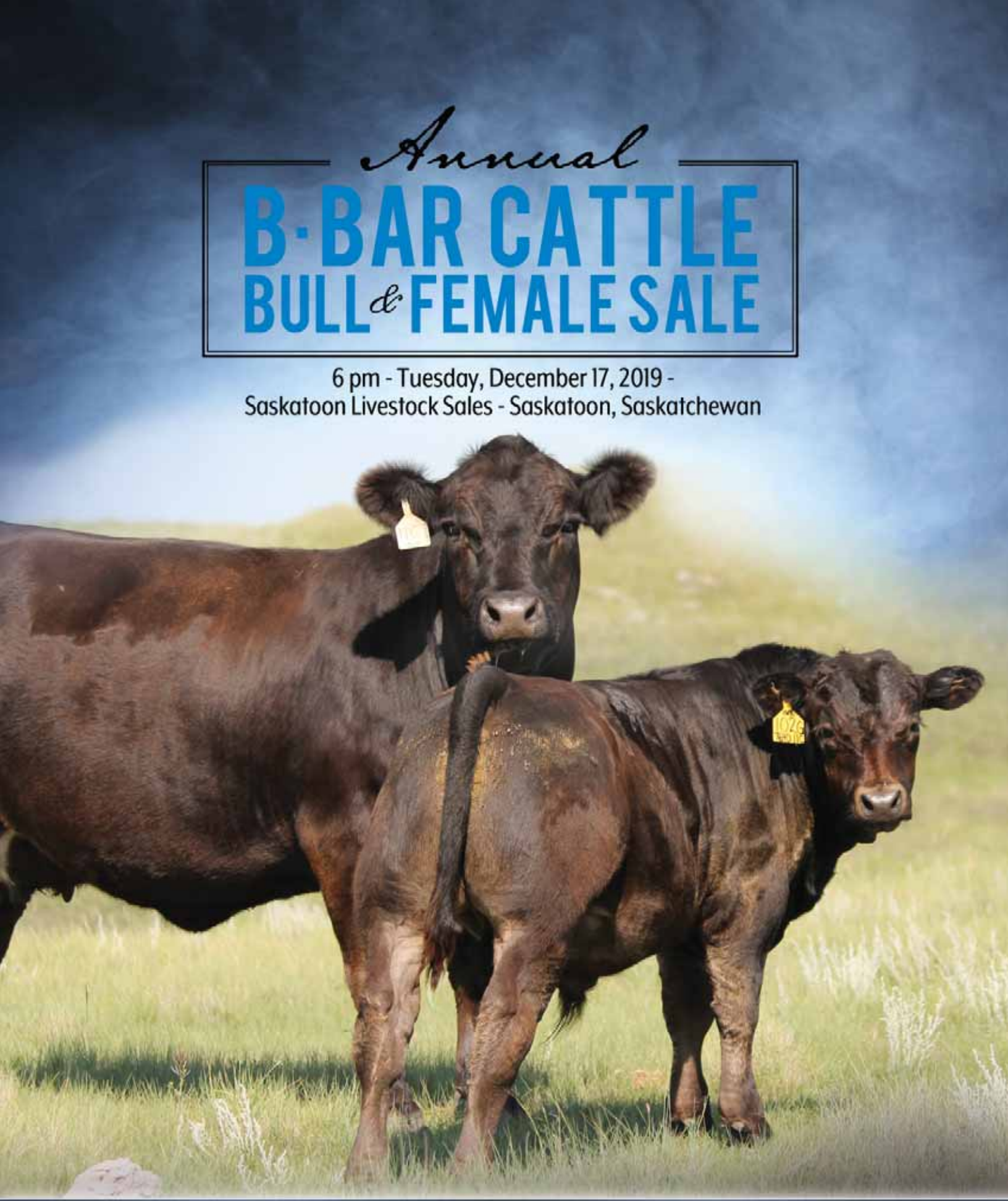

Annual

B-BAR CATTLE BULL & FEMALE SALE

6 pm - Tuesday, December 17, 2019 -
Saskatoon Livestock Sales - Saskatoon, Saskatchewan

Offering herdsire prospects • heifer calves • bred heifers • proven producers • frozen genetics

Sale Contacts:

B Bar Cattle
- Eric Boon 306.280.8795
- Delaney Boon 306.858.7609
- Terra Boon 306.856.3010

Bohrson Marketing Services
- Scott Bohrson 403.370.3010
- Martin Bohrson 306.220.7901
- Taylor Richards 306.821.4169
- Rob Voice 306.361.6775

MC Marketing Services
- Kiley McKinna 402.350.3447

Sale Staff:

Auctioneer
- Col. Ryan Dorran 403.507.6483

Ringmen
- Taylor Richards 306.821.4169
- Mark Stock 306.678.4811

SLS Representatives 306.382.8088

- Ryan Hurlburt 306.292.9812

Insurance:

Insurance will be available sale day.
- Tom Agencies Ltd. 306.858.2622

They offer:
- Stockmen's Insurance
- Canadian Farm Insurance

Delivery

Free delivery to central points near your ranch in Alberta, Saskatchewan, and Manitoba.

Trucking arrangements to Eastern Canada and British Columbia will be co-ordinated and at cost of the buyer

U.S.A Buyers

We welcome our U.S. customers and will provide the necessary health and export papers. For our USA Friends, take advantage of the weak Canadian Dollar. For example, currently a $10,000 purchase will only cost you $7,500 US!

Trucking arrangements to USA will be co-ordinated and at cost of buyer.

U.S. funds will be accepted at the Rate of Exchange current on sale day.

Hotel Accommodations

Best Western Blairmore Hotel 306.242.2299

Videos & Pictures

Pictures were taken by B Bar Cattle over the course of September and early October

Videos taken by B Bar Cattle will be available on our website www.bbarcattle.com a week prior to the sale

Viewing

Cattle are available for viewing at the farm prior to December 14, 2019

Cattle will be available for viewing at SLS December 15-17, 2019

Terms and Conditions

Cattle will sell according to the Terms and Conditions of the Canadian Limousin Association

Join us at 5:00 PM for supper!

One of the highlights for the 2019 calendar is the annual B Bar Cattle Bull & Female Sale. I believe we all know how the Boon family and the B Bar program has evolved. With Eric and Delaney's knowledge of genetics, management, excellent marketing skills and attention to detail, the B Bar program has flourished. They are committed to customer service and breed development.

What an accomplishment for the B Bar team at the recent 50th Anniversary Show at the Toronto Royal! The two full sibs B Bar/Hawkeye Hulk and Foxtrot 22F captured National Champion Bull honors for Hawkeye/Roslyn Enterprises and Foxy was Reserve Champion Female and a high seller to Venture Livestock and New Life Limousin. Congrats to all.

The 2019 bull lineup is much deeper in quality and also greater in numbers for your selection needs. Fresh genetics and once again there is loads of information for your analysis. The 2018 heifers are a dynamic group and royally bred - with many donor quality females available. The two cow/calf pairs are solid and it will be a most interesting selection process. Also the "Cracker" semen will be highly sought after - you have seen the many Cracker progeny this fall and they are good.

We at Bohrson Marketing Services are very familiar with the B Bar program and if we can offer our services please contact us and we will handle your inquiries in a professional manner. We look forward to seeing you on December 17th.

Scott Bohrson
403-370-3010

Darryl Snider
780-385-5561

Martin Bohrson
306-220-7901

Geoff Anderson
306-731-7921

Rob Voice
306-270-6082

Taylor Richards
306-821-4169

Matt Criddle
306-539-6934

Bohrson Marketing Services
RR 4 - Site 7 - Box 28 Olds, AB T4H 1T8
www.bohrson.com
bohrsonmarketing@gmail.com

Catalog Design:
Bohrson Marketing Services: www.bohrson.com
Printed EPDs are the current CLA EPDs at publication time.

Partners and Friends!

Hawkeye Land & Cattle
Matthew & Kelly Heleniak 519.537.1451

Venture Livestock Enterprises
Wayne Burgess 403.813.8416
Anne Burgess 403.200.9922

Ivy Livestock
Brandon Hertz 306.250.5987

Payne Livestock
Rocky & Debbie Payne 306.825.4056

Willie & Marie Boon

Andreas & Mandy Boersch

Data

Current year calves will have adjusted yearling weights, scrotal measurements and carcass ultrasound data collected in the first part of December.
All data will be available a day or two prior to the sale
Due Dates on Bred Females are based on a 283 gestation
All lots are sire verified and/or parent verified

2019 Fall Breed Average EPD									
CED	BW	WW	YW	MK	CEM	SC	DOC	REA	MB
9	2.0	60	89	22	5	0.6	10	1.16	-0.17

Printed EPD's are the current CLA EPDs at the publication time
All lots are 50K tested

Cattle are penned outside so come early enough to see them in daylight. It starts getting dark at 5 pm.

I am pleased once again to be involved with the Boon family and their 3rd B Bar Cattle Annual Bull and Female Sale.

As you study the offering, you will notice an intriguing mixture of both U.S. and Canadian bloodlines. Evidence that the Boon family is intent on creating the best possible Limousin seedstock for their loyal customer base.

The Boon family began their journey in the Limousin breed in 1982 when Delaney made his first purchases. Their involvement with to the breed extends beyond their breeding program via their participation in various associations on the local, provincial and national level. This exposure to various aspects of the breed can be seen in their impressive cow base and consequently in the cattle available in this sale.

Their astute eye for structurally correct, eye appealing cattle is documented in the numerous champions they have exhibited at major livestock events across the country. Furthermore, they have consigned untold numbers of elite Limousin seedstock to the most prestigious sales in the country.

On behalf of the entire Boon family and the B Bar Cattle team, I invite you to the Saskatoon Livestock Sales, Tuesday, December 17 for a truly outstanding collection of Limousin bulls and females.

Please do not hesitate to contact me directly, or any member of the sales team, leading up to the sale with any questions you may have regarding this intriguing set of Limousin genetics.

I look forward to assisting you in attaining your genetic goals.

Sincerely,
Kiley McKinna
MC Marketing Management
402/350-3447

B BAR Cattle

Ryley Boon, Keith Boon, Delaney Boon, Deanna Boon, Rylee Hassett, Amy Hassett, Aubree Hassett, Ryan Hassett

Eric, Terra & Rozlyn Boon

Delaney & Deanna Boon
Eric, Terra & Rozlyn Boon
Box 352, Lucky Lake, SK S0L 1Z0
Eric 306-280-8795
Delaney 306-858-7609
bbarccattleco@gmail.com
www.bbarcattle.com

Welcome to our Third Annual Bull and Female Sale! The last 3 years have been very exciting and rewarding for us here at B Bar, not only with our program, but with family as well. July 6th, 2019 was a very busy and exciting day as our family grew when Keith married Ryley Bielecki, gaining Mom and Dad another Daughter-in-Law and us a Sister-in-Law. On that same day my parents were thrilled to hear the arrival of their 3rd grandchild, as Terra and I welcomed to the world, our daughter, Rozlyn. Mom and Dad along with the rest of the family await the arrival of Keith and Ryley's baby due spring of 2020.

We take great pride in the fact that our herd of apprx. 100 calving females (60% purebred, 40% recips) can produce this sale offering every year, yet still maintain and replenish the herd to keep it youthful, productive and efficient. This is made possible due to the importance we put on cow families and a strong embryo program. As you flip through the sale offering you will see just how important and impactful cow families are with 8 of the 9 bred females having brothers on offer as well. We continually strive to source herdsires that are balanced in the flesh, on paper, and have breed character. All the sires we are currently using were bred at B Bar, walk at B Bar, or we own CDN semen rights.

We 100% understand the uncertainty of buying bulls at a young age. But if you visit with us and study our track record we feel we can provide you with confidence to buy a B Bar bull! Please take note that payment on bulls is ½ down sale day and ½ after a successful semen evaluation. We strongly recommend that you insure your bull purchases as we are the ones taking them home to continue developing them over the winter months (free of charge). We realize it is another cost to you the buyer, but it just makes good business sense to protect your investment.

The bulls on offer this year are our largest group and I would argue our deepest set to date, not to mention, potentially the most exciting, We have selected a few to show and promote at Canadian Western Agribtion, which was not easy to narrow down. Our first sons off Chunk, Cracker, and Dollar Bill, compliment the sons off the reliable and proven sires; Bubba, Slate, Credentials, Cognac and Jupita. You will notice we have three October 2018 bulls, which are the result of our small Fall program. Our hope is to expand our Fall program over the coming years. These bulls will sell ready to go and have that extra size next summer to cover more cows.

Buying bred females in the middle of December is always a concern when they need to be transported long distances. We do not want this to be a negative factor when bidding or buying. Over the last two years we have had potential bidders asking us to calve them out. With such a strong request, and to be fair across the board, we have decided to offer a couple of options, you will find the details on page 22.

The 9 bred females represent a very deep set of replacement females that were born in 2018. You will notice we are offering females from our embryo program, females off our major donors and then females off cows that are just hitting their prime years of production. The heifers were AI'd and not exposed to a bull. We have mated them to, two homozygous polled, dark cherry red calving ease sires we own in on, Credentials 37C ET and Cracker 17E. These sires offer a ton of value and are already proven in the heifer pen.

We have decided to offer choice on our 7 year old proven producers that had heifer calves. We felt this would help showcase what the cow produced this year as well as allow us to offer a couple heifer calves for sale. The cows are ¾ sisters and the calves would be 7/8 sisters. These pairs type together very well and offer a lot of opportunity, first, they are some of the first Chunk 35C daughters to sell and secondly, the cows being bred to the exclusive Dollar Bill 764D bull. I have already been asked if we will sell the pair, the answer is NO, with a herd our size we need to be cautious how many females we sell in a given year.

We are only offering one frozen genetic lot this year, it will be the last CDN and USA qualified semen to ever sell on the RPY Paynes Cracker 17E bull as we do want to flood the market. With a limited supply of qualified semen and many breeders asking for more after seeing his first group of calves on the ground, we only felt it to be fair to offer at public auction and let anyone have a crack at it!

We provide a lot of information and data to aid in your selection. If you have any questions, concerns or comments please contact us. We want to make sure you end up with the right animal for your program. We know our herd better than anyone, we are in this breed and business for the long haul and we want you to be satisfied with your purchase. Our sales staff are very knowledgeable with our program and sale offering and we urge you to contact them if you have any questions.

We hope to see you Tuesday, December 17 at Saskatoon Livestock Sales for our Third Annual Bull & Female Sale. Come for supper, hospitality and to view an impressive set of Limousin cattle!

Payment on Bulls:

50% down Sale Day
Remaining 50% after a successful semen test

Wintering & Bull Development

- Our selection criteria and bull development will not change. We will continue to select our bull pen and develop the same as we have over the years. The only difference is you purchase your bull in December.
- Payment on bulls: ½ down sale day, remaining ½ after successful semen test.
- We insist to winter the bulls for you, the buyer, at no additional cost. This will allow us to properly develop them on a balanced ration as we prepare to semen test them and for longevity in mind to benefit you the customer.
- All bulls going back to B Bar Cattle must be insured.
- We will semen test the bulls at B Bar Cattles cost the last week in February 2018.
- We feed a high roughage TMR ration consisting of oat silage, alfalfa/grass hay, Masterfeeds bull development pellet and right now onyx mineral for a gain of 3-3.5 lbs per day.
- B Bar Cattle reserves the right to collect semen on any bull sold through this sale. The semen collection will be at B Bar Cattles expense and the buyers convenience. Any semen collected will be for B Bar Cattles in herd use only. This also applies to any partners on a bull
- Our goal is to have you happy with a B Bar bull!

Bull Crop Year	December 1st Scrotal Average / Range	March 1st Scrotal Average / Range
2012	29 cm (25cm – 35cm)	32 cm :: (31.5cm – 38cm)
2013	33 cm (26cm – 37cm)	36 cm :: (33cm – 39cm)
2014	30 cm (27.5cm – 35.5cm)	35 cm :: (31cm – 38.5cm)
2015	31 cm (28cm – 36.5cm)	35 cm :: (33cm - 40cm)
2016	33 cm :: (26cm – 35cm)	36 cm :: (33.5cm - 39cm)
2017	31 cm (26cm - 34cm)	35.5 cm (32cm - 38cm)
2018	30 cm (25cm - 35cm)	34 cm (28cm - 38.5cm)

Table shows the average and range on scrotal size on sale bulls over the last 7years at December 1st (9-11 months of age) to March 1st (12-14 months of age). Please note that these averages and ranges are simply an overview and do not account for average age of the bulls, genetics, and management.

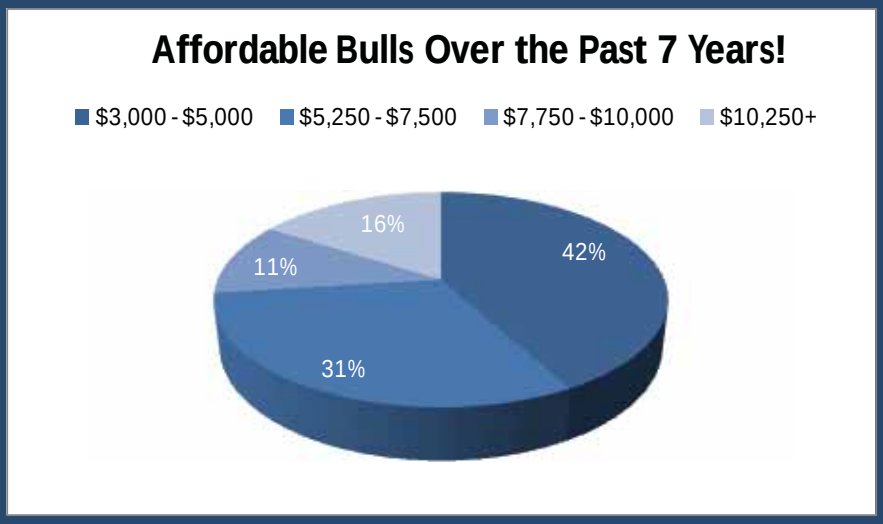

B BAR/HAWKEYE CENTURION 100F

UZX 100F / 92% / CPM4097645
Scurred / Red / 05 Oct 2018

Sire: HUNT CREDENTIALS 37C ET
HUNT TESTAMENT 40T
JKTW WHISKEY RIVER 985 W

Dam: B BAR NICOLE 1D ET
IVY'S BUBBA WATSON HTZ24B
B BAR POLLED UNIQUE

BW: 95 Adj. 205: 704 Adj. 365: 1238
Dam's Age: 2.5 Gestation: 282 CE: U

CED	BW	WW	YW	MK
11	1.6	75	116	21
CEM	SC	DOC	REA	MB
7	1.2	19	1.09	-0.41

B Bar/Hawkeye Centurion 100F is a very complete individual from viewing him in the flesh to viewing him on paper. He is a big bodied, easy doing, athletic bull with a lot of eye appeal and presence. His dam is massive ribbed, sound made with a gorgeous udder from our dominant Nicole cow family.
owned with Hawkeye Land & Cattle, ON

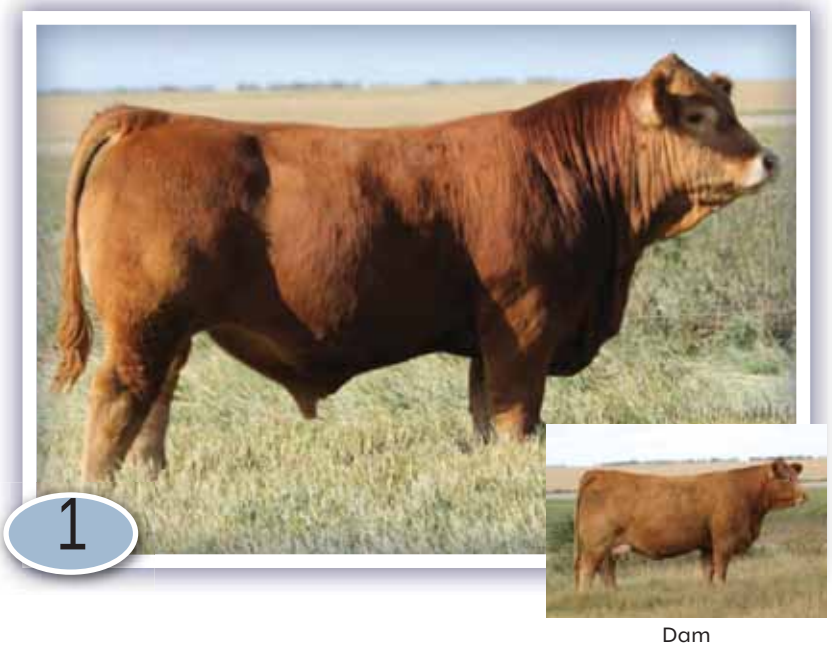

Dam

B BAR INTERLOCK 103F

UZX 103F / 93% / CPM4097648
Homo Polled (P-1) / Red / 12 Oct 2018

Sire: IVY'S BUBBA WATSON HTZ24B
IVY'S MARKSMAN HTZ 10Z
IVYS UNIQUE PERFECTION 3U

Dam: B BAR URBAN GIRL 7C
RPY PAYNES DERBY 46Z
ANCHOR B URBAN GIRL

BW: 98 Adj. 205: 753 Adj. 365: 1253
Dam's Age: 3.5 Gestation: CE: U

CED	BW	WW	YW	MK
10	1.6	74	113	28
CEM	SC	DOC	REA	MB
7	0.57	10	1.2	-0.61

B Bar Interlock 103F carries the stoutness, length and muscle to be desired by ranchers in an eye appealing, athletic package. His dam is from the Derby x Urban Girl flush that has done so well for us. 7C is ideal in many ways with her breed character, soundness and gorgeous udder.
Maternal brother sold to Roslin Enterprises, ON

Dam

B BAR 2, 4-D 101F

UZX 101F / 93% / CPM4097646
Homo Polled (T) / Black / 05 Oct 2018

Sire: IVY'S BUBBA WATSON HTZ24B
IVY'S MARKSMAN HTZ 10Z
IVYS UNIQUE PERFECTION 3U

Dam: B BAR NICOLE 30B
CAM POLL YESMAN
B BAR NICOLE 27Z

BW: 75 Adj. 205: 612 Adj. 365: 996
Dam's Age: 4.5 Gestation: 282 CE: U

CED	BW	WW	YW	MK
16	-2.2	59	90	24
CEM	SC	DOC	REA	MB
10	0.54	17	1.05	-0.41

Recommended for Heifers. B Bar 2,4-D 101F has all the attributes to be a calving ease deluxe with an actual birthweight of 75lbs, and top 1% for Gest., CED, BW and CEM. He is long bodied, smooth made, and well balanced with a sound structure.
Maternal brother sold to Roslin Enterprises, ON
Maternal Grandam sells as Lot 43

Dam

Reference Sire

HUNT CREDENTIALS 37C ET

- Highly sought after bull at 2016 NWSS
- Versatile sire offering calving ease, docility, fertility and sound structure.
- Daughters are proving to be functional cows with beautiful udders

Owned by Wulf Cattle, MN & Hunt Limousin Ranch, NE
Canadian Semen Rights owned by B Bar Cattle, SK
Australian Semen Rights owned by Western Gold Limousin, Pelican Rise Limousin, and Tanybryn Park Limousin

Sire: HUNT CREDENTIALS 37C ET
HUNT TESTAMENT 40T
JKTW WHISKEY RIVER 985 W

Dam: B BAR FOXTROT 7E
B BAR BRICK 5B
B BAR FOXTROT 17A14

B BAR CRIMSON 28G

UZX 28G / 92% / CPM4099449 / Homo Polled (T) / Red / 20 Jan 2019

BW: 95 Adj. 205: 782 Dam's Age: 2 Gestation: 285 CE: U

CED	BW	WW	YW	MK	CEM	SC	DOC	REA	MB
10	1.5	72	109	18	7	1.21	14	1	-0.43

Recommended for Heifers. B Bar Crimson 28G is a true herd-sire candidate with his athletic ability, length of body, tremendous foot and strong testicular development. His dark cherry red color, easy going disposition and maternal attributes only add to the package. His 2 year old B Bar Brick 5B dam did a great job on her first calf with a weaning index of 108. She is a tanky, powerful, sound made cow with a beautiful well balanced udder.

7/8 Sister to Dam

Maternal Grandsire B Bar Brick 5B

B BAR HEAT 202F ET

UZX 202F / 92% / CPM4099405
Homo Polled (T) / Red / 26 Dec 2018

Sire: HUNT CREDENTIALS 37C ET — *HUNT TESTAMENT 40T* / *JKTW WHISKEY RIVER 985 W*
Dam: B BAR POLLED UNIQUE — *ROMN MADE TO ORDER* / *B BAR POLLED NICOLE*

BW: 86 Adj. 205: 638
Recip Dam's Age/Breed: 3/Limo Gestation: 280 CE: U

CED	BW	WW	YW	MK
9	1.8	71	109	20
CEM	SC	DOC	REA	MB
5	1.4	20	1.1	-0.42

B Bar Heat 202F is long bodied, good footed, flexible on the move, with plenty of substance and volume.

B BAR PYRINEX 205F ET

UZX 205F / 92% / CPM4099408
Homo Polled (T) / Red / 28 Dec 2018

Sire: HUNT CREDENTIALS 37C ET — *HUNT TESTAMENT 40T* / *JKTW WHISKEY RIVER 985 W*
Dam: B BAR POLLED UNIQUE — *ROMN MADE TO ORDER* / *B BAR POLLED NICOLE*

BW: 99 Adj. 205: 686
Recip Dam's Age/Breed: 3/Limo Gestation: 282 CE: M

CED	BW	WW	YW	MK
8	2.9	77	120	21
CEM	SC	DOC	REA	MB
5	1.4	21	1.17	-0.39

B Bar Pyrinex 205F ET is great fronted, long built and moves with ease. He carries adequate amounts of muscle and rib shape in an eye appealing package.

B BAR QUADRIS 207F ET

UZX 207F / 92% / CPM4099410
Homo Polled (T) / Red / 29 Dec 2018

Sire: HUNT CREDENTIALS 37C ET — *HUNT TESTAMENT 40T* / *JKTW WHISKEY RIVER 985 W*
Dam: B BAR POLLED UNIQUE — *ROMN MADE TO ORDER* / *B BAR POLLED NICOLE*

BW: 99 Adj. 205: 671
Recip Dam's Age/Breed: 5/Limo X Simm Gestation: 283 CE: U

CED	BW	WW	YW	MK
7	1.6	68	105	20
CEM	SC	DOC	REA	MB
4	1.4	19	1.09	-0.51

B Bar Quadris 207F ET carries himself with true herdbull authority. A bull that is extended throughout his whole body yet offers lots of masculinity. He is free and flexible on the move, deep ribbed, and carries plenty of muscle and stoutness.

B BAR BARRICADE 209F ET

UZX 209F / 92% / CPM4099412
Het Polled (T) / Red / 29 Dec 2018

Sire: HUNT CREDENTIALS 37C ET — *HUNT TESTAMENT 40T* / *JKTW WHISKEY RIVER 985 W*
Dam: B BAR POLLED UNIQUE — *ROMN MADE TO ORDER* / *B BAR POLLED NICOLE*

BW: 101 Adj. 205: 725
Recip Dam's Age/Breed: 7/Limo Gestation: 283 CE: U

CED	BW	WW	YW	MK
10	1.9	71	109	20
CEM	SC	DOC	REA	MB
6	1.4	20	1.25	-0.37

B Bar Barricade 209F ET is a rancher bull with stoutness, capacity and fleshing ability. He stood out at an early age and is always one of our heaviest bulls in the pen. He carries with him a 108 WW index.

9

B BAR BANVEL 3G ET

HUNT TESTAMENT 40T
Sire: HUNT CREDENTIALS 37C ET
JKTW WHISKEY RIVER 985 W

ROMN MADE TO ORDER
Dam: B BAR POLLED UNIQUE
B BAR POLLED NICOLE17

UZX 3G / 92% / CPM4099421 / Homo Polled (T) / Red / 02 Jan 2019

BW: 104 Adj. 205: 735 Recip Dam's Age/Breed: 5/Limo x Simm Gestation: 287 CE: U

CED	BW	WW	YW	MK	CEM	SC	DOC	REA	MB
8	2.3	73	113	20	4	1.4	17	1.21	-0.51

B Bar Banvel 3G ET has an abundance of thickness, muscle, volume and pounds. He puts it all into a complete, sound, eye appealing package. He has a WW index of 104 and is one of our heavy weight bulls.

Dam

Maternal Brother B Bar Absolut 3A

Maternal Brother B Bar Austin Healy 4D ET

Maternal Brother HLC DBCC Flatliner 05F ET

Maternal Sister

These 5 flushmates are the cowmans kind; docile, sound structured, good footed, large nutted, with performance and eye appeal. B Bar Polled Unique 114U has developed into one of our most prominent donors, which is no surprise with her pedigree and the strength of the Nicole cow family behind her. 114U is a massive, powerful cow with a very nicely attached udder and a big solid foot. She is a tremendous herd bull producer and her daughters are continuing on that same tradition. To date we have registered 25 progeny off her and counting. Progeny have a WW Index of 102, YW Index of 106 and an REA of 106. The average WW ratio on 9 of her daughters' progeny is 102. The mating to Hunt Credentials 37C ET we felt would be ideal to combine his BW numbers with her raw performance.

Maternal brothers have sold to Short Grass Limousin, SK; Greg Trewin, MB; Campbell Limousin, MB; Anchor B Limousin, SK; Cochrane Stock Farms, MB.

Full sister sells as Lot 34

Reference Sire

B BAR SLATE 17C

- 2015 ABC $30,000 Highseller
- Well balanced bull on all fronts.
- Versatile sire offering docility, sound structure with breed character and maternal traits

Owned with Andrew Ranches, AB
Australian, New Zealand, South African semen rights owned by Red Oak Farms

10

Sire: B BAR SLATE 17C
DVCL MR UNBELIEVABLE U03
B BAR WHISKEY GIRL

Dam: B BAR FOXTROT 22B
B BAR TITANIUM 3Z
ANCHOR B BRIGHT LIGHT 203X16

B BAR WARHAWK 11G

UZX 11G / 93% / CPM4099437 / Homo Polled (P-1) / Red / 09 Jan 2019

BW: 102 Adj. 205: 760 Dam's Age: 5 Gestation: 288 CE: U

CED	BW	WW	YW	MK	CEM	SC	DOC	REA	MB
9	2.1	61	90	28	7	0.9	16	1.07	-0.43

B Bar Warhawk 11G is the result of stacking three of our most influential cow families. He carries himself with true herdbull authority; being long bodied, stout made, deep ribbed, large scrotal and a gentle disposition. Warhawk has a big foot, flexible in his movement and wide based. His dam is a sound, powerful cow with a beautiful udder that extends from our Foxtrot cow family. Warhawk 11G continually grabs the attention of the most astute cattlemen and women. This is the type of bull we would use awfully heavily in our program if he wasn't related to over 90% of our females.

Maternal Grandam sold in our 2017 Sale to Journey's End Ranch, MB
Maternal sister sells as Lot 39

Dam

Maternal Granddam

Warhawk - mid July

Reference Sire

IVY'S BUBBA WATSON HTZ 24B

- Sons have averaged $11,093 to date at B Bar Cattle.
- Daughters are proving to be exceptional mothers and strong milkers
- Versatile sire that produces well balanced progeny
- Sire of Fall Bulls Lot 2 & 3

Owned with Ivy Livestock, AB
Australian Semen Rights: Red Oak Farms

11

B BAR FIERCE 64G

UZX 64G / 46% / CXM4099639 / Homo Polled (T) / Black / 14 Feb 2019

Sire: *IVY'S MARKSMAN HTZ 10Z* / IVY'S BUBBA WATSON HTZ24B / *IVYS UNIQUE PERFECTION 3U*

Dam: *WIWA CREEK MONARCH 248'12* / BELVIN GEORGINA 89'14 / *BELVIN GEORGINA 159'1220*

BW: 85 Adj. 205: 799 Dam's Age: 5 Gestation: 279 CE: U

CED	BW	WW	YW	MK	CEM	SC	DOC	REA	MB
13	-0.8	59	91	30	8		20	0.79	-0.17

A mid-February Lim-Flex bull that combines a strong phenotype with strong numbers and an outcross pedigree for most of today's Lim-Flex genetics. Fierce 64G is well balanced overall; he is smooth made, deep ribbed, and still carries plenty of stoutness and power. He combines a moderate 85lbs BW with a strong 799lbs 205 ADJ WW to ratio 110. His dam extends from the impressive Georgina cow family at Belvin Angus. The cow is long built, massive ribbed with great foot, leg and udder quality.

Full sister to Maternal Granddam

Paternal Granddam

Reference Sire

BIRUBI JUPITA J15

- $18,000 in the historic Birubi Dispersal Sale
- Unique pedigreed bull for the Canadian herdbook
- Progeny are sound and docile with breed character and maternal traits

Owned by Talana Limousins
Canadian Semen Rights owned with J. Yorga Farms, SK

B BAR / VLE VIBRANCE 7G ET

UZX 7G / 92% / CPM4099423
Homo Polled (P-1) / Red / 05 Jan 2019

Sire: BIRUBI JUPITA J15 (*DONNA VALLEY POLL DICTATOR* / *LLOYD'S BLACK POLLED WUNDA*)
Dam: RICHMOND XOTIC SRD 6X (*RPY PAYNES MARATHON 47U* / *RPY PERFECT STORM 10R*)

BW: 105 Adj. 205: 735 Rec Dam's Age/Breed: 10/Limo X Red Angus Gestation: 291 CE: U

CED	BW	WW	YW	MK	CEM	SC	DOC	REA	MB
7	2	65	97	23	4	0.45	8	1.09	-0.41

B Bar / VLE Vibrance 7G ET is a powerful beef bull, ripped with muscle and thickness, complete with extra length and great dimension. He carries himself with that powerful herdbull look and moves with ease and flexibility. He brings together a balanced set of EPD's and sports a 104 WW ratio. His pedigree is unique and offers most programs some outcross genetics. His dam is the well known Richmond Xotic SRD 6X that is their go to donor cow. The paternal grandam is a tremendous Australian donor female with a 109 registered progeny. Pay close attention to this guy!

***Maternal Sister Sells as Lot 37**
***Owned with Venture Livestock, AB**

Lot 12 at 6 months

Reference Sire

B BAR COGNAC 1B

- 2014 ABC $25,500 Highseller and Show Champion
- Progeny carry tremendous amount of breed character
- Daughters are sound structured, good uddered and milk hard.

Owned with Franseen Limousin Cattle, WI; Grand Meadows Farm, WI; Peterson Limousin, WI; and Clark Cattle, ON
Australian Semen Rights owned by Mandayen Limousin

B BAR / VLE INVIGOR 6G ET

UZX 6G / 94% / CPM4099422
Homo Polled (P-1) / Red / 05 Jan 2019

Sire: B BAR COGNAC 1B (*RPY PAYNES DERBY 46Z* / *ANCHOR B URBAN GIRL*)
Dam: RICHMOND XOTIC SRD 6X (*RPY PAYNES MARATHON 47U* / *RPY PERFECT STORM 10R*)

BW: 101 Adj. 205: 655 Rec ip Dam's Age/Breed: 10/Limo Gestation: 190 CE: U

CED	BW	WW	YW	MK	CEM	SC	DOC	REA	MB
9	2.5	67	98	29	5	0.45	13	1.03	-0.55

B Bar / VLE Invigor 6G ET is a rancher bull with his length of body, muscle shape and soundness. He should sire a strong group of feeder calves or give you a tremendous set of replacement females with his maternal genetics. The Cognac daughters are sound, easy doing females with well balanced udders that have great attachment and will milk strong.

***Full Sister Sells as Lot 37**
***Owned with Venture Livestock, AB**

Dam of Lots 12 & 13

Reference Sire

LFLC DOLLAR BILL 764D

- Exciting pedigreed bull for the Canadian herdbook
- 100 units commanded $21,000 in our 2017 Annual Sale
- Only us and Payne Livestock have access to CDN semen
- Progeny born with ease and explode with growth and muscle

Owned by South Fork Ranch, SD and Ludens Family Limousin Cattle, SD
Canadian Semen Rights owned with Payne Livestock, SK

B BAR/VLE CONQUER 206F ET

UZX 206F / 92% / CPM4099409
Homo Polled (T) / Black / 28 Dec 2018

Sire: *LFLC ACE 750A* LFLC DOLLAR BILL 764D *LFLC DAKOTA BELLE 764Y*

Dam: *IVY'S BUBBA WATSON HTZ24B* B BAR URBAN GIRL 105C ET *ANCHOR B URBAN GIRL*

BW: 95 Adj. 205: 710
Recip Dam's Age/ Breed: 12/Char x Simm Gestation: 282 CE: M

CED	BW	WW	YW	MK
6	2	73	109	26
CEM	SC	DOC	REA	MB
4	0.85	14	1.32	-0.42

B BAR/VLE TITAN 4G ET

UZX 4G / 92% / CPM4099489
Hetero Polled (T) / Red / 01 Jan 2019

Sire: *LFLC ACE 750A* LFLC DOLLAR BILL 764D *LFLC DAKOTA BELLE 764Y*

Dam: *IVY'S BUBBA WATSON HTZ24B* B BAR URBAN GIRL 105C ET *ANCHOR B URBAN GIRL*

BW: 94 Adj. 205: 659
Recip Dam's Age/ Breed: 9/Char x SImm Gestation: 187 CE: U

CED	BW	WW	YW	MK
11	1.4	67	100	30
CEM	SC	DOC	REA	MB
7	0.85	11	1.11	-0.49

Dam of Lots 14 & 15

These flushmate brothers have been on our radar from day 1 and continue to grab the attention of anyone who tours through. Their dam was our $17,750 high selling female for ½ interest in our 2017 Sale to good friends and mentors, Wayne & Anne Burgess of Venture Livestock. The Cow has developed into a hard working, beautiful uddered female that has flushed and bred back next cycle as a Two and Three year old.

Lot 14. B Bar / VLE Conquer 206F ET has that extra shape, stout muscle, extreme length and pounds. He is an easy going bull, with great hair and a big foot. He will sire feeder cattle that grow, gain and weigh heavy. He has a WW ratio of 106 to go along with a balanced set of EPD's.

Lot 15. B Bar / VLE Titan 4G ET is a thick, easy fleshing, long, smooth bodied bull with lots of shape and muscle in a moderate framed package. He sports a great EPD profile where he balances out ease of calving, growth and maternal traits.

***Maternal sister sells as Lot 36**

***Owned with Venture Livestock, AB**

Lot 14 at 6 months

16

B Bar Intego 17G is a thick, muscular bull with length of spine and an easy going disposition. He would work nicely on a British based cowherd. His 11 year old donor dam from our Foxtrot cow family has been highly productive for us. Her 13 progeny have indexed 102 on weaning, 103 on yearling and 106 on REA. ***Maternal brothers have sold to Lyndon Simonson, SK and Kelly Blake, UT.***

Dam

LFLC ACE 750A
Sire: LFLC DOLLAR BILL 764D
LFLC DAKOTA BELLE 764Y

JYF PALADIN
Dam: ANCHOR B UNIQUE GAL
B BAR POLLED SUGARLAND

B BAR INTEGO 17G

UZX 17G / 93% / CPM4099484
Homo Polled (T) / Het Black (T) / 15 Jan 2019

BW: 94 Adj. 205: 667 Dam's Age: 11 Gestation: 289 CE: U

CED	BW	WW	YW	MK	CEM	SC	DOC	REA	MB
5	2.8	64	95	21	4	0.93	11	1.18	-0.46

17

B Bar Caramba 18G is a moderate, stout, heavily muscled bull that should prove to cross well on British based cowherd. His dam is a moderate, fault free kind of cow who is quickly proving her worth in our herd. ***Maternal brother sold to Shay & Sharmon Wilson, SK.***

Maternal Granddam

LFLC ACE 750A
Sire: LFLC DOLLAR BILL 764D
LFLC DAKOTA BELLE 764Y

RPY PAYNES DERBY 46Z
Dam: B BAR NICOLE 31C
B BAR ULTIMATE 201X

B BAR CARAMBA 18G

UZX 18G / 92% / CPM4099485
Homo Polled (P-2) / Het Black (T) / 16 Jan 2019

BW: 73 Adj. 205: 670 Dam's Age: 4 Gestation: 284 CE: U

CED	BW	WW	YW	MK	CEM	SC	DOC	REA	MB
19	-0.4	61	95	22	10	1.05	11	0.96	-0.32

RPY / B Bar Blackhawk 48G is deep, soggy bodied, easy fleshing bull who moves with ease and flexibility. He carries a ton of style, great hair coat and an easy going attitude. His dam is a moderate, big footed, easy doing cow with a tremendous amount of milk. We purchased half of her from Payne Livestock, SK the day before the 2017 National Show where she was slapped Reserve Champion Female and then went on to win Agribition.

***Maternal sister sells as lot 35**
***Owned with Payne Livestock, SK**

Dam

18

RPY/B BAR BLACKHAWK 48G

UZX 48G / 92% / CPM4099490
Polled / Double Black / 31 Jan 2019

LFLC ACE 750A
Sire: LFLC DOLLAR BILL 764D
LFLC DAKOTA BELLE 764Y

ANCHOR B "THE BOSS"
Dam: RPY PAYNES CRISTY 23C
HSF ZENA

BW: 87 | Adj. 205: 697 | Dam's Age: 4 | Gestation: 278 | CE: U

CED	BW	WW	YW	MK	CEM	SC	DOC	REA	MB
9	1.6	67	98	18	5	1.02	9	1.28	-0.36

B Bar / Hawkeye Raxil 102G is a moderate framed beef bull, with lots of muscle, stoutness and capacity. He should sire a strong group of feeder calves or leave you with some beautiful replacement females. The dam, Molly 11C, is a gorgeous cow to view in the flesh. She is powerful, massive ribbed, long and has a beautiful udder.

***Maternal brothers sold to James Leire, SD**
***Maternal sister sells as lot 33**
***Owned with Hawkeye Land & Cattle, ON**

Dam

19

BBAR/HAWKEYE RAXIL 102G

HWK 102G / 93% / CPM4099843
Het Polled (T) / Het Black (T) / 08 Feb 2019

LFLC ACE 750A
Sire: LFLC DOLLAR BILL 764D
LFLC DAKOTA BELLE 764Y

RPY PAYNES DERBY 46Z
Dam: B BAR MOLLY 11C
ANCHOR B ULTIMATE DREAM

BW: 95 | Adj. 205: 727 | Dam's Age: 4 | Gestation: 286 | CE: U

CED	BW	WW	YW	MK	CEM	SC	DOC	REA	MB
12	2.1	69	104	22	6	1.07	6	1.11	-0.31

20

B Bar Prosaro 65G is a real beef bull, ripped with muscle and thickness, complete with volume, extra length and massive dimension. He ranks 2nd out of 19 bulls on his 205-day weight to ratio 109. His dam was purchased out of the Murphy Dispersal and is a long bodied, big ribbed, very sound made cow.

Dam

LFLC ACE 750A
Sire: LFLC DOLLAR BILL 764D
LFLC DAKOTA BELLE 764Y

IVY'S REVOLUTION 2R
Dam: MURPHY'S 47Z
MURPHY'S 43U

B BAR PROSARO 65G

UZX 65G / 92% / CPM4099493
Het Polled (T) / Het Black (T) / 14 Feb 2019

BW:	98	Adj. 205:	787	Dam's Age:	7	Gestation:	393	CE:	U

CED	BW	WW	YW	MK	CEM	SC	DOC	REA	MB
12	2.6	66	97	21	6	0.7	9	1.2	-0.45

21

B Bar Phantom 67G has that herdbull front end, bold rib shape and big stout hip. He puts it all together in a balanced, sound structured, good footed package. He has a balanced set of EPD's and weaning ratio of 106. His dam is a hard working young cow that is the functional, efficient kind with a sound made udder.
Maternal great grandam sells as Lot 43

Maternal Granddam

LFLC ACE 750A
Sire: LFLC DOLLAR BILL 764D
LFLC DAKOTA BELLE 764Y

IVY'S BUBBA WATSON HTZ24B
Dam: B BAR NICOLE 37D
B BAR NICOLE 30B

B BAR PHANTOM 67G

UZX 67G / 92% / CPM4099494
Homo Polled (T) / Homo Black (T) / 15 Feb 2019

BW:	98	Adj. 205:	767	Dam's Age:	3	Gestation:	292	CE:	U

CED	BW	WW	YW	MK	CEM	SC	DOC	REA	MB
12	1.3	72	110	21	7	0.87	14	1.49	-0.5

Reference Sire

JYF CHUNK 35C

- JYF's 2017 $16,000 Highseller and NWSS pen lead off bull
- Docile, big nutted, sound structured with breed character
- 22 progeny born at B Bar Cattle all unassisted with lots of vigour
- Progeny are following in sires footsteps

Owned with J. Yorga Farms, SK
Australian Semen Rights: Red Oak Farms

22

Sire: JYF CHUNK 35C
WULFS ZEPHYR X624Z
TMF MISS 186W

Dam: B BAR FOXTROT 4A
WULFS TITUS 2149T
ANCHOR B UNIQUE GAL

B BAR EDGE 34G

UZX 34G / 93% / CPM4099461
Homo Polled (T) / Red / 21 Jan 2019

BW:	Adj. 205:	Dam's Age:	Gestation:	CE:
105	710	6	283	U

CED	BW	WW	YW	MK	CEM	SC	DOC	REA	MB
5	4.2	76	115	14	3	1.24	15	1.54	-0.5

B Bar Edge 34G is smooth, clean made, has a big stout rib on him with loads of muscle and shape. He walks on a good foot and a sound leg and has an easy going attitude. Her dam, Foxtrot 4A, has been a steady and consistent cow for us that everyone finds in the pasture for her volume, great look and sound udder.
Maternal sister sells as lot 40

Dam

Maternal Granddam

Maternal Sister

23

B Bar Decis 19G has the stoutness, capacity, muscle and fleshing ability to grab your attention. He stands on a good foot and moves with ease and athletic ability. His dam is a strong consistent producer from our Foxtrot cow family. On 5 natural progeny she has a weaning index of 101.
Maternal sister sells as lot 41

Dam

B BAR DECIS 19G

Sire: *WULFS ZEPHYR X624Z* JYF CHUNK 35C *TMF MISS 186W*

Dam: *DVCL MR UNBELIEVABLE U03* B BAR FOXTROT 17A *ANCHOR B WISHFUL*

UZX 19G / 93% / CPM4099443
Het Polled (T) / Red / 16 Jan 2019

BW:	Adj. 205:	Dam's Age:	Gestation:	CE:
100	683	6		U

CED	BW	WW	YW	MK	CEM	SC	DOC	REA	MB
8	1.5	58	87	25	6	1.3	13	1.48	-0.59

24

B Bar Matador 20G is a rancher's kind of bull with his tremendous volume, fleshing ability, docility, scrotal and athletic movement. His dam is a beautifully constructed cow, with a perfect udder and sound leg that we purchased from Pinnacle View Limousin out of the 2017 Cattle Call Sale.
Owned with Willie and Marie Boon

Dam

B BAR MATADOR 20G

Sire: *WULFS ZEPHYR X624Z* JYF CHUNK 35C *TMF MISS 186W*

Dam: *WULFS X FACTOR 7523X* PINNACLE'S CHAMPAGNE 25C *Y2K UPPTON 886U*

UZX 20G / 94% / CPM4099444
Scurred / Red / 16 Jan 2019

BW:	Adj. 205:	Dam's Age:	Gestation:	CE:
98	706	4	286	U

CED	BW	WW	YW	MK	CEM	SC	DOC	REA	MB
10	1.7	64	95	15	6	0.87	16	1.53	-0.33

This trio of brothers have always caught the attention of visitors and rightfully so; phenotypically they deserve it, but when you start to analyze the pedigree, the cow family and the numbers it gets even more exciting. Their donor dam, B Bar Whiskey Girl 118W, has proven to be a big time producer for us, combining calving ease, growth, maternal and fertility traits. She is most noted for naturally producing the $30,000 B Bar Slate 17C and $32,000 B Bar Bentley 8D. Her natural Chunk heifer calf was born at 85lbs and will not be leaving this place as we lost the 118W cow this April.

Maternal brothers have sold to Reg Griffen, SK; Dennis Meaden, SK; Pinnacle View Limousin, BC; 2 sons at Andrew Ranches, AB; Dusty Lane Limousin, SK.

Maternal sister sells as Lot 42

B BAR AVADEX 45G ET

UZX 45G / 94% / CPM4099424
Homo Polled (T) / Red / 29 Jan 2019

Sire: JYF CHUNK 35C (*WULFS ZEPHYR X624Z* / *TMF MISS 186W*)
Dam: B BAR WHISKEY GIRL (*ROMN MADE TO ORDER* / *B BAR POLLED NICOLE*)

BW: 104 Adj. 205: 787
Recip Dam's Age/Breed: 5/Limo Gestation: 285 CE: U

CED	BW	WW	YW	MK
9	1.7	69	108	24
CEM	SC	DOC	REA	MB
5	1.3	19	1.27	-0.57

B Bar Avadex 45G ET is smooth shouldered and extended out of his front end, with extra length and a nice stout hip. He walks on a big foot and is very flexible in his joints. He ranks in the top 50% of 14 traits out of 16 and carries a 112 weaning ratio ranking 1st out of 8 bulls in his contemporary group.

Dam

B BAR ACAPELA 46G ET

UZX 46G / 94% / CPM4099425
Het Polled (T) / Red / 29 Jan 2019

Sire: JYF CHUNK 35C (*WULFS ZEPHYR X624Z* / *TMF MISS 186W*)
Dam: B BAR WHISKEY GIRL (*ROMN MADE TO ORDER* / *B BAR POLLED NICOLE*)

BW: 103 Adj. 205: 768
Recip Dam's Age/Breed: 4/Limo Gestation: 285 CE: U

CED	BW	WW	YW	MK
10	0.4	61	96	27
CEM	SC	DOC	REA	MB
5	1.3	18	1.22	-0.63

B Bar Acapela 46G ET is a stout, rugged, beef bull. Long bodied, square stout hip, moves with ease and stands on a good foot. He ranked 2nd/8 bulls at weaning to ratio 109 and brings with him Gest, CED and BW EPD's that rank in the top 25% or better. If a hetero polled bull with fingernail scabs does not bother you as a breeder, then I'd look awfully close at this guy!

Maternal Brother Bentley 8D

B BAR HEADLINE 47G ET

UZX 47G / 94% / CPM4099426
Het Polled (T) / Red / 30 Jan 2019

Sire: JYF CHUNK 35C (*WULFS ZEPHYR X624Z* / *TMF MISS 186W*)
Dam: B BAR WHISKEY GIRL (*ROMN MADE TO ORDER* / *B BAR POLLED NICOLE*)

BW: 84 Adj. 205: 629
Recip Dam's Age/Breed: 12/Limo Gestation: 286 CE: U

CED	BW	WW	YW	MK
13	1.2	67	104	21
CEM	SC	DOC	REA	MB
7	1.3	19	1.36	-0.45

B Bar Headline 47G ET is a moderate framed, deep bodied, stout, stocky bull. His 12 year old recip did not milk as hard for us this year and it's reflected in his weaning performance, but given time he will catch up.

Maternal Brother Slate 7C

B BAR GOLDWING 8G

UZX 8G / 91% / CPM4099436 / Homo Polled (T) / Red / 07 Jan 2019

Sire: RPY PAYNES CRACKER 17E (*COLE ARCHITECT 08A* / *EDW BEACH BODY*)

Dam: B BAR FOXTROT 32E (*HUNT CREDENTIALS 37C ET* / *ANCHOR B BRIGHT LIGHT 203X*)

BW: 87 Adj. 205: 724

Dam's Age: 2 Gestation: 283 CE: U

CED	BW	WW	YW	MK	CEM	SC	DOC	REA	MB
12	2.2	78	116	22	7	1.18	17	0.75	-0.27

Recommended for Heifers. B Bar Goldwing 8G is the type of bull we strive to produce off our 2 year old cows. He provides calving ease, performance, maternal value, fleshing ability, soundness and a great disposition. Goldwing 8G deserves some serious attention as a heifer bull that we feel can evolve into working on mature cows. His dam comes from the Foxtrot cow family, where she is a moderate, and fault free type of cow with a strong udder.

Maternal Granddam

B BAR ASTOUND 37G

UZX 37G / 92% / CPM4099464 / Homo Polled (T) / Red / 22 Jan 2019

Sire: RPY PAYNES CRACKER 17E (*COLE ARCHITECT 08A* / *EDW BEACH BODY*)

Dam: B BAR KARISMA 57E (*B BAR SLATE 17C* / *B BAR KARISMA 12B*)

BW: 84 Adj. 205: 730

Dam's Age: 2 Gestation: 283 CE: M

CED	BW	WW	YW	MK	CEM	SC	DOC	REA	MB
7	1.1	68	100	22	5	1.02	16	0.96	-0.42

B Bar Astound 37G is moderate framed, long bodied, loads of muscle, shape with that herdbull front end. He is a very easy going bull who moves with flexibility. His 2 year old B Bar Slate 17C dam did a tremendous job raising him, where he earned a weaning ratio of 101. This bull would work awfully nice on a group of Angus cows.

Lot 29 at 6 months

B BAR LIBERTY 59G

UZX 59G / 92% / CPM4099472 / Homo Polled (T) / Red / 07 Feb 2019

Sire: RPY PAYNES CRACKER 17E (*COLE ARCHITECT 08A* / *EDW BEACH BODY*)

Dam: B BAR SHANIA 68E (*IVY'S BUBBA WATSON HTZ24B* / *B BAR SHANIA 204Y*)

BW: 85 Adj. 205: 729

Dam's Age: 2 Gestation: 285 CE: U

CED	BW	WW	YW	MK	CEM	SC	DOC	REA	MB
11	1.1	76	113	24	8	0.95	16	1.02	-0.56

Recommended for Heifers. B Bar Liberty 59G is a moderate framed, well balanced, eye appealing bull. He has lots of length, smooth front end, a big stout hip and a sound set of feet and legs. He combines ease of calving, growth and maternal attributes with a balanced set of EPD's and a weaning ratio of 101 on his 2 year old dam. His dam is a moderate, tanky, brood cow with a strong udder. The grandam was the $9,500 proven producer sold to Journey's End Ranch, MB in last year's sale.

Maternal Granddam

B BAR/AMB CRUSH-R 68G

UZX 68G / 92% / CPM4099475 / Homo Pld (P-2) / Red / 16 Feb 2019

Sire: RPY PAYNES CRACKER 17E (*COLE ARCHITECT 08A* / *EDW BEACH BODY*)

Dam: B BAR URBAN GIRL 55E ET (*RICHMOND ZODIAC SRD 29Z* / *B BAR URBAN GIRL 71Z*)

BW: 82 Adj. 205: 709

Dam's Age: 2 Gestation: 288 CE: U

CED	BW	WW	YW	MK	CEM	SC	DOC	REA	MB
11	1.2	73	107	23	7	1.02	14	1.07	-0.5

Recommended for Heifers. B Bar/AMB Crush-R 68G combines a tremendous genetic, numerical and visual package to be a major factor of our offering. He has great structural integrity, a proud front end, deep ribbed with a square stout base. His impressive 2 year old dam was a highlight in our sale last year and sold for $9,500 to Andreas and Mandy Boersch, SK. The Cow dropped a perfect udder and maintained her condition over the summer months. We debated about breaking them to show as pair.

***Owned with Andreas and Mandy Boersch, SK**

Dam

32

RPY PAYNES CRACKER 17E

RPY 17E / 90% / CPM4088275 / Homo Polled (P-1) / Red / 20 Jan 2017

MRL X-RATED 014X
Sire: COLE ARCHITECT 08A
COLE MISS LODESTAR 826U

CHTT WORK TIME 4925W
Dam: EDW BEACH BODY
TOP MEADOW 24L17

BW: 74 Adj. 205: 899 Dam's Age: 3 Gestation: n/a CE: U

CED	BW	WW	YW	MK	CEM	SC	DOC	REA	MB
7	0.1	77	112	20	4	1.35	17	0.94	-0.62

- Reference Sire for Lots 28-31
- $20,000 High Selling Bull in the 2017Cattle Call Sale
- Works well on heifers and cows
- Versatile sire that adds calving ease, growth, docility, structure and eye appeal
- One of the most well balanced bulls on paper and in the flesh to walk at B Bar Cattle

Owned with Andrew Ranches, AB; Andrew Ranching, AB; Payne Livestock, SK
Australian Semen Rights owned by Red Oak Farms, AUS

Lot 32A – 5 Canadian & USA Qualified Doses
Lot 32B – 5 Canadian & USA Qualified Doses
Lot 32C – 5 Canadian & USA Qualified Doses
Lot 32D – 5 Canadian & USA Qualified Doses
Lot 32E – 5 Canadian Qualified Doses
Lot 32F – 5 Canadian Qualified Doses
Lot 32G – 5 Canadian Qualified Doses
Lot 32H – 5 Canadian Qualified Doses
Lot 32I – 5 Canadian Qualified Doses
Lot 32J – 5 Canadian Qualified Doses

***Winning bidder has the right to take as many 5 dose packages as they like**
***No other Canadian or USA Semen will ever be offered**
***Semen Stored at Bow Valley Genetics, AB**
***Shipping expenses are the responsibility of the buyer**
***Semen will be released upon full payment**

Breed Champion at Presidents Classic and Legends of the Fall

Competitive bull calf

Cracker at CWA 2017

Cracker August 2017

Cracker June 2018

Cracker June 2019

Daughter CJLA Golden Jubilee 1G

Son RPY Paynes Redman 1G

Breeding Info & Service Sires

- Due Dates are based on a 283 gestation
- Bred heifers were not exposed to a walking bull
- Sale females were preg checked June 7, 2019 and again September 4, 2019
- We realize with a late mid-December sale transporting these females to their new homes and allowing them time to settle in before calving can be time sensitive. We will do everything possible to get your purchase to you in a timely fashion.
- However we want to offer the option:
  - **Option A**: For $500 we will manage and calve out your purchase and work with you to deliver the pair in March. Allowing you to have her in time for breeding.
  - **Option B:** For $1000 we will manage, calve out and breed your purchase and work with you to deliver the pair by June 1st at the latest.
  - If you would like to exercise one of these options, the amount is due at the time of the sale.

HUNT CREDENTIALS 37C ET

HUNT 37C / 90% / NPM2074458
Homo Pld / Red / 21 Feb 2015

Sire: *HUNT ROSS 42R* HUNT TESTAMENT 40T *HUNT RUTH 07R*

Dam: *WULFS SIGNATURE 9302S* JKTW WHISKEY RIVER 985 W *JKTW RADDISON 6602R*

BW: 95 Adj. 205: 720

CED	BW	WW	YW	MK
16	0.5	76	118	15
CEM	SC	DOC	REA	MB
9	1.6	17	0.63	0.07

RPY PAYNES CRACKER 17E

RPY 17E / 90% / CPM4088275
Homo Pld / Red / 20 Jan 2017

Sire: *MRL X-RATED 014X* COLE ARCHITECT 08A *COLE MISS LODESTAR 826U*

Dam: *CHTT WORK TIME 4925W* EDW BEACH BODY *TOP MEADOW 24L*

BW: 74 Adj. 205: 899 Adj 365: 1583

CED	BW	WW	YW	MK
7	0.2	80	116	18
CEM	SC	DOC	REA	MB
5	1.35	17	0.98	-0.62

LFLC DOLLAR BILL 764E

LFLC 764D / 91% / NPM2110517
Homo Pld / Black / 22 Feb 2016

Sire: *WULFS WALCOTT F711W* LFLC ACE 750A *LFLC YO GO 750Y*

Dam: *WZRK MR TUFF ENUFF 6027W* LFLC DAKOTA BELLE 764Y *ELOR SWEET HONESTY 900J*

BW: 81 Adj. 205: 798 Adj 365: 1319

CED	BW	WW	YW	MK
9	2.6	73	109	21
CEM	SC	DOC	REA	MB
3	1.20	12	1.31	-0.35

33

Sire: IVY'S BUBBA WATSON HTZ24B
B BAR AUSTIN HEALY 4D ET
B BAR POLLED UNIQUE

Dam: RPY PAYNES DERBY 46Z
B BAR MOLLY 11C
ANCHOR B ULTIMATE DREAM9

B BAR/HAWKEYE MOLLY 40F ET

UZX 40F / 94% / CPF4092983 / Het Polled (T) / Black / 01 Feb 2018

BW: 90 Adj. 205: 641 Recip Dam's Age/Breed: 11/Limo Gestation: 287 CE: U

CED	BW	WW	YW	MK	CEM	SC	DOC	REA	MB
9	1.9	66	97	22	6	0.88	9	1.38	-0.69

A sale feature here! Molly 40F combines a powerful look, exciting pedigree and strong EPD's, ranking in the top 50% of 14 traits. She is moderate, capacious and easy fleshing with a real maternal look. Her dam Molly 11C was the $16,000 pick of our 2015 heifer calves to Hawkeye Land and Cattle, ON. She has developed into a powerful, functional, great uddered young cow. The mating to Credentials 37C ET should compliment Molly 40F nicely.

AI Bred to Hunt Credentials 37C ET :: Due January 31, 2020 (Vets opinion safe) No Exposure

Maternal Brother Sells as Lot 19

Dam

Full Sister

Full Sister

Maternal Granddam

The only reason we are offering Nicole 6F is because we have three ET full sisters that were born this year. She is feminine and angular, with lots of length, power and capacity while standing on a big foot and sound leg. She is a natural calf off our 114U donor cow that provides our program with powerful, sound, docile progeny. Nicole 6F carries a WW index of 106 and YW index of 106. The mating to the sought after Cracker 17E should be a strong cross giving the new owner endless opportunities!

***AI Bred to RPY Paynes Cracker 17E :: Due January 29, 2020 (Vets opinion safe)**

***Resulting calf will be homozygous polled by pedigree**

***Full brothers sell as lot 5-9**

Maternal Sister

34

Dam

B BAR NICOLE 6F

UZX 6F / 92% / CPF4092939 / Homo Polled (T) / Red / 12 Jan 2018

BW: 93 Adj. 205: 680 Dam's Age: 10 Gestation: 282 CE: U

CED	BW	WW	YW	MK	CEM	SC	DOC	REA	MB
6	2.6	76	116	17	3	1.4	21	1.01	-0.34

Sire: HUNT CREDENTIALS 37C ET
HUNT TESTAMENT 40T
JKTW WHISKEY RIVER 985 W

Dam: B BAR POLLED UNIQUE
ROMN MADE TO ORDER
B BAR POLLED NICOLE21

Opportunities like this do not come along often! Christy 79F has been admired for her moderate frame, fresh look, tremendous soundness, big rib and easy going nature. Her dam and maternal grandam are easy fleshing, good structured, great footed females with sound udders that have strong track records to back them up. Both females were campaigned successfully by Payne Livestock, with the dam of Christy 79F being the 2017 Reserve National Champion Female as well as the 2017 Agribition Champion Female. The early mating to the calving ease sire Credentials 37C ET should prove profitable for the new owner.

***AI Bred to Hunt Credentials 37C ET :: Due January 7, 2020 (Vets opinion safe)**

***Maternal Brother Sells as Lot 18**

***Owned with Payne Livestock, SK**

Maternal Granddam

35

Dam

RPY/B BAR CHRISTY 79F

UZX 79F / 92% / CPF4093120 / Polled / Red / 09 Mar 2018

BW: 95 Adj. 205: 643 Dam's Age: 3 Gestation: M CE: N/A

CED	BW	WW	YW	MK	CEM	SC	DOC	REA	MB
6	1.8	56	81	21	3	0.42	10	1.19	-0.46

Sire: RPY PAYNES CHICO 45C
WULFS ZANE X238Z
RPY PAYNES TROUBLE 32T

Dam: RPY PAYNES CRISTY 23C
ANCHOR B "THE BOSS"
HSF ZENA10

An exciting female to pay attention to on sale day! Urban Girl 4F is moderate framed, long bodied, bold ribbed, flexible in her movement and setting up a nice udder. Her young donor dam was our 2017 high selling female for $17,750 to Venture Livestock, AB, who has developed into a strong producing brood cow with a beautiful udder. The mating to the impressive Credentials 37C ET makes the resulting homozygous polled calf awfully marketable.

***AI Bred to Hunt Credentials 37C ET :: Due January 24, 2020 (Vets opinion safe). No Exposure**

***Resulting calf will be homozygous polled by pedigree**

***Maternal Brothers Sell as Lot 14 and Lot 15**

***Owned with Venture Livestock, AB**

36

Dam

Maternal Granddam

DVCL MR UNBELIEVABLE U03
Sire: B BAR SLATE 17C
B BAR WHISKEY GIRL

IVY'S BUBBA WATSON HTZ24B
Dam: B BAR URBAN GIRL 105C ET
ANCHOR B URBAN GIRL19

B BAR/VLE URBAN GIRL 4F

UZX 4F / 93% / CPF4092937 / Homo Polled (T) / Red / 10 Jan 2018

BW: 70 Adj. 205: 634 Dam's Age: 2 Gestation: 274 CE: U

CED	BW	WW	YW	MK	CEM	SC	DOC	REA	MB
13	0.4	61	92	33	10	0.85	19	1.05	-0.55

Fortune 41F carries an eye appealing package, with length of body, stout wide base and plenty of breed character. Her pedigree is stacked with maternal powerhouses and I anticipate her to develop into a strong milking female with a sound udder. Richmond Xotic SRD 6X daughters is hard to come by so I recommend you step up when you get the opportunity. The mid January mating to Cracker 17E really rounds out this lot and should provide the new owner a strong ROI.

***AI Bred to RPY Paynes Cracker 17E :: Due January 17, 2020 (Vets opinion safe)**

***Resulting calf will be homozygous polled by pedigree**

***Full brother sells as lot 13. Maternal brother sells as lot 12**

***Owned with Venture Livestock, AB**

37

Dam

Paternal Granddam

RPY PAYNES DERBY 46Z
Sire: B BAR COGNAC 1B
ANCHOR B URBAN GIRL

RPY PAYNES MARATHON 47U
Dam: RICHMOND XOTIC SRD 6X
RPY PERFECT STORM 10R7

B BAR/VLE FORTUNE 41F ET

UZX 41F / 94% / CPF4093022 / Homo Polled (T) / Red / 01 Feb 2018

BW: 88 Adj. 205: 696 Recip Dam's Age/Breed: 9/Limo x Red Angus Gestation: 287 CE: M

CED	BW	WW	YW	MK	CEM	SC	DOC	REA	MB
9	2.3	69	102	25	5	0.45	7	1.37	-0.43

If I was going to break and show one of our sale breds this year, Sweet Touch 49F would have been the one! She is the right combination of structural integrity, a striking look and power. Right from a young calf she has carried herself high out of her shoulder, and blends that into a powerful rib and stout back third. Not only is she impressive in the flesh but her numbers stack up along with her prominent genetics. The Sweet Touch cow family is well known within the breed and were always some of the most elite genetics at Ivy Livestock. With the mating to Cracker 17E, 49F should be carrying a pretty nice pay cheque.

***AI Bred to RPY Paynes Cracker 17E :: Due January 31, 2020 (Vets opinion safe)**

***Owned with Ivy Livestock – Brandon Hertz, AB**

Maternal Granddam

38

Paternal Granddam

B BAR/IVY SWEET TOUCH 49F

UZX 49F / 93% / CPF4092960 / Het Polled (T) / Red / 07 Feb 2018

Sire: IVY'S BUBBA WATSON HTZ24B (IVY'S MARKSMAN HTZ 10Z / IVYS UNIQUE PERFECTION 3U)

Dam: IVYS AIN'T SHE SWEET 43A (IVY'S REVOLUTION 2R / IVY'S PLD SWEET TOUCH 4S13)

BW: 99 Adj. 205: 648 Dam's Age: 5 Gestation: 276 CE: U

CED	BW	WW	YW	MK	CEM	SC	DOC	REA	MB
10	0.6	61	91	28	8	0.28	13	1.28	-0.6

From our Foxtrot cow family, this female is a powerful brood cow in the making. Foxtrot 56F is bold in her volume, muscle and rib, yet keeps it in a sound functional package. Her dam Foxtrot 22B is a sound, good footed, heavy milking young female that is quickly proving her worth with a WW index of 105 on 4 calves. Her grandam sold in our 2017 as a proven producer to Journey's End Ranch, MB. The mating to Credentials 37C ET should provide the new owner a quicker ROI with the resulting homozygous polled calf.

***AI Bred to Hunt Credentials 37C ET :: Due January 31, 2020 (Vets opinion safe). No Exposure.**

***Resulting calf will be homozygous polled by pedigree**

***Maternal Brother Sells as Lot 10**

Maternal Granddam

39

Dam

B BAR FOXTROT 56F

UZX 56F / 93% / CPF4092965 / Homo Polled (P-1) / Red / 12 Feb 2018

Sire: IVY'S BUBBA WATSON HTZ24B (IVY'S MARKSMAN HTZ 10Z / IVYS UNIQUE PERFECTION 3U)

Dam: B BAR FOXTROT 22B (B BAR TITANIUM 3Z / ANCHOR B BRIGHT LIGHT 203X18)

BW: 96 Adj. 205: 700 Dam's Age: 4 Gestation: 286 CE: U

CED	BW	WW	YW	MK	CEM	SC	DOC	REA	MB
9	1.9	71	102	27	7	0.5	18	1.26	-0.47

B Bar Foxtrot 53F is about as complete and well balanced as you can make one. Moderate in frame, deep ribbed, lots of shape and capacity on a sound built structure. She carries a strong EPD profile with her and had a WW ratio of 106. Her dam has been a steady and consistent cow for us that everyone finds in the pasture for her volume, great look and sound udder. The mating to Cracker 17E should compliment her nicely and give an exciting homozygous polled calf. Maternal sister sold in our 2017 sale to Runaway Ranch, AB.

***AI Bred to RPY Paynes Cracker 17E :: Due January 31,, 2020**

***AI Bred to RPY Paynes Cracker 17E :: Due February 18, 2020 (Vets opinion safe)**

***Resulting calf will be homozygous polled by pedigree**

***Maternal brothers sell as Lot 22**

Dam

Maternal Granddam

B BAR FOXTROT 53F

Sire: IVY'S MARKSMAN HTZ 10Z / IVY'S BUBBA WATSON HTZ24B / IVYS UNIQUE PERFECTION 3U

Dam: WULFS TITUS 2149T / B BAR FOXTROT 4A / ANCHOR B UNIQUE GAL17

UZX 53F / 92% / CPF4092963 / Homo Polled (T) / Red / 11 Feb 2018

BW: 96 Adj. 205: 684 Dam's Age: 5 Gestation: 290 CE: U

CED	BW	WW	YW	MK	CEM	SC	DOC	REA	MB
8	3	75	112	25	6	0.59	17	1.36	-0.47

B Bar Foxtrot 19F is long made, clean in her lines, flexible in her movement and has that "cowy" look. She has a complete EPD profile along with a WW index of 104. She extends from our Foxtrot cow family that is very maternal, sound structured and good footed. A maternal sister to Foxtrot 19F calved out for the first time this year and produced the Lot 4 bull that we are quite high on. Mated to the $20,000 Cracker 17E is going to help enhance this lot and give the new owner a marketable calf.

***AI Bred to RPY Paynes Cracker 17E :: Due January 31,, 2020**

***AI Bred to RPY Paynes Cracker 17E :: Due February 21, 2020 (Vets opinion safe)**

***Maternal brother sells as lot 23**

Maternal sister to Dam

Dam

B BAR FOXTROT 19F

Sire: IVY'S MARKSMAN HTZ 10Z / IVY'S BUBBA WATSON HTZ24B / IVYS UNIQUE PERFECTION 3U

Dam: DVCL MR UNBELIEVABLE U03 / B BAR FOXTROT 17A / ANCHOR B WISHFUL13

UZX 19F / 93% / CPF4092951 / Het Polled (T) / Red / 26 Jan 2018

BW: 91 Adj. 205: 666 Dam's Age: 5 Gestation: 282 CE: U

CED	BW	WW	YW	MK	CEM	SC	DOC	REA	MB
10	0.8	62	90	31	9	0.65	13	1.28	-0.63

Selling Choice

AI Bred to LFLC Dollar Bill 764D :: Due January 14, 2020 (Vets opinion safe)
Exposed to RPY Paynes Cracker 17E :: April 15 – June 3

Production Record:
B – B Bar Ink 59B (83lbs, 288 days) sold to Kyle and Brenday Abday, SK
C – B Bar Boulder 55C (96lbs, 285 days) sold to Delbert Warren,SK
D – B Bar Shelby Cobra 49D (94lbs, 289days) sold to Bryan Kelly, ON
E – B Bar Molly 38E (80lbs, 281 days) retained in herd
F – B Bar Tank 13F (85lbs, 285 days) sold to Journey's End Ranch, MB
G – B Bar Molly 63G (95lbs, 288 days) sells on choice with her

42

B BAR SWEET DREAMS 8Z

UZX 8Z / 93% / CPF0209300 / Double Polled / Red / 04 Jan 2012

BW: 84 Adj. 205: 588

CED	BW	WW	YW	MK	CEM	SC	DOC	REA	MB
11	0	59	85	14	8	1	6	1.1	-0.61

WULFS RANSOM 3059R
Sire: WULFS TIBON T750T
WULFS NORYNE 3212N

ROMN MADE TO ORDER
Dam: ANCHOR B ULTIMATE DREAM
B BAR MOLLY6

Son UZX 13F

Son UZX 49D

Son UZX 55C

Son UZX 59B

Selling Choice!
42. B Bar Sweet Dreams 8Z is built long with bold rib shape, and square stout hips all in an elegant eye appealing, functional package. You have to appreciate her for her soundness and beautiful udder she carries. She brings with her a solid track record, putting multiple bulls into commercial herds. Being bred to Dollar Bill 764D adds great value to this package as his semen is limited to only 2 programs, us and Payne Livestock.
42a. Molly 63G is very well balanced in her design, long bodied, lots of shape and muscle, a sound leg on a good foot. She will be one of your first chances to buy a Chunk 35C daughter here at B Bar.
Pair pictured in August

42a

B BAR MOLLY 63G

UZX 63G / 93% / CPF4099474 / Het Polled (T) / Red / 11 Feb 2019

BW: 95 Adj. 205: 607 Dam's Age: 7 Gestation: 288 CE: U

CED	BW	WW	YW	MK	CEM	SC	DOC	REA	MB
8	1.1	64	96	16	5	1.35	14	1.23	-0.67

WULFS ZEPHYR X624Z
Sire: JYF CHUNK 35C
TMF MISS 186W

WULFS TIBON T750T
Dam: B BAR SWEET DREAMS 8Z
ANCHOR B ULTIMATE DREAM14

Selling Choice

AI Bred to LFLC Dollar Bill 764D :: Due January 31, 2020 (Vets opinion safe)
Exposed to RPY Paynes Cracker 17E :: May 1 – June 3

Production Record:
B – B Bar Nicole 30B (71lbs, 272 days) (retained in herd (dam of lot 3 & grandam of lot 21)
C – B Bar Sand 65C (85lbs, 284days) culled due to injury
D – B Bar Nicole 46D (86lbs, 287 days) sold to Hawkeye Land & Cattle, ON
E – B Bar Delta 25E (83lbs, 273 days) sold to Yandell Limousin Ranch, TX
F – B Bar Nicole 70F (70lbs, 276 days) sold to Roslin Cattle Co, ON
G – B Bar Nicole 43G (88lbs, 283 days) sells on choice with her dam.

43

B BAR NICOLE 27Z

UZX 27Z / 93% / CPF0209281 / Double Polled / Red / 18 Jan 2012

BW: 73 Adj. 205: 590

CED	BW	WW	YW	MK	CEM	SC	DOC	REA	MB
16	-2.5	51	80	22	10	0.85	14	0.97	-0.67

WULFS RANSOM 3059R
Sire: WULFS TIBON T750T
WULFS NORYNE 3212N

ROMN MADE TO ORDER
Dam: B BAR WHISKEY GIRL
B BAR POLLED NICOLE14

Daughter UZX 30B

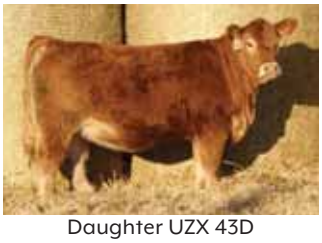

Daughter UZX 43D

Grandson UZX 49E

Son UZX 25E

Selling Choice!
43. B Bar Nicole 27Z is a natural daughter off our 118W donor cow that has produced so strongly for our program over the years. She provides a lot of calving ease and maternal traits who does not sacrifice growth. She is long built, clean in her lines and has been a functional, no miss, kind of cow for us when you study her track record. The mating to the exciting Dollar Bill 764D promises to be a quick ROI.
43a. This homozygous polled, cherry red heifer calf gets found pretty quickly. Appreciated for her mass, power, length and maternal look, this little lady has the potential to be a very strong producer for her new owners.
Pair pictured in August

43a

B BAR NICOLE 43G

UZX 43G / 93% / CPF4099467 / Homo Polled (T) / Red / 26 Jan 2019

BW: 88 Adj. 205: 674 Dam's Age: 7 Gestation: 283 CE: U

CED	BW	WW	YW	MK	CEM	SC	DOC	REA	MB
12	-0.3	62	96	21	6	1.27	14	1.33	-0.64

WULFS ZEPHYR X624Z
Sire: JYF CHUNK 35C
TMF MISS 186W

WULFS TIBON T750T
Dam: B BAR NICOLE 27Z
B BAR WHISKEY GIRL14

Thanks to everyone for

1. 2017 Sale Lot 1 to South Fork Ranch, SD
2. 2017 Sale Lot 2 to Roslin Enterprises, ON
3. 2017 Sale Lot 3 to Haystack Acres, ON
4. 2017 Sale Lot 5 to Campbell Land and Cattle, and NYK Cattle Co. MB
5. 2017 Sale Lot 6 to Yandell Limousin, TX
6. 2017 Sale Lot 18 to J. Yorga Farms, SK
7. 2017 Sale Lot 19 to Guthmiller Limousin, ND
8. 2018 Sale Lot 5 to Roslin Enterprises, ON
9. 2018 Sale Lot 14 to South Fork Ranch, SD
10. 2018 Sale Lot 22d to Loyal Line Limousin, ON and Connor Roger, ON

11. 2018 Sale Lot 24 to Andreas & Mandy Boersch
12. 2018 Sale Lot 27 to Anchor B Limousin, SK
13. 2018 Sale Lot 29 to Pinnacle View Limousin, BC

supporting our program!

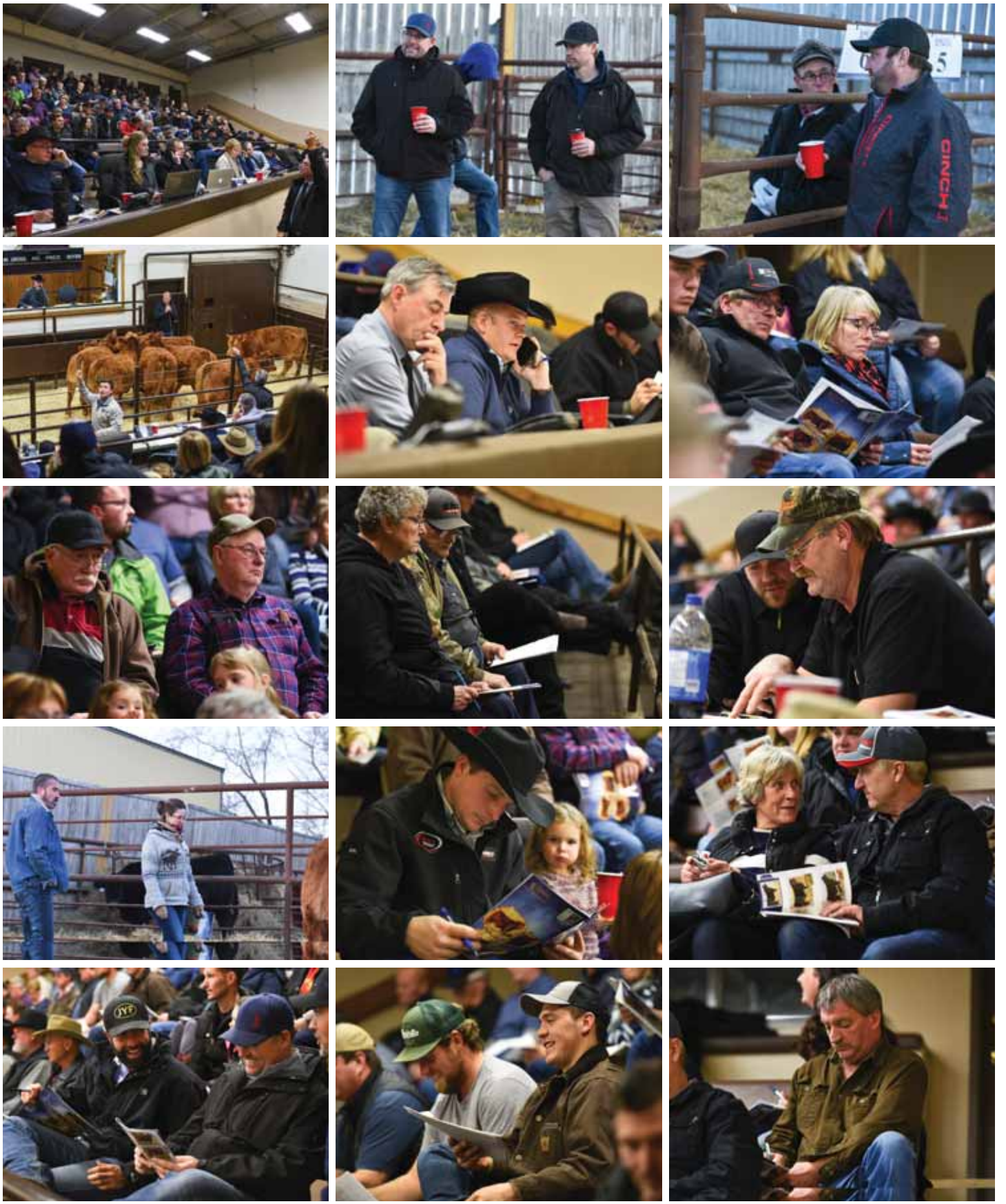

BOHRSON
MARKETING SERVICES
RR 4 - Site 7 - Box 28 • Olds, AB • T4H 1T8

CANADA POSTES
POST CANADA
Personalized Mail
Courrier personnalisé
2000853
BOHRSON
MARKETING SERVICES
RETURN POSTAGE GUARANTEED
PORT DE RETOUR GARANTI

Lot 7 - B Bar Quadris 207F