

# **WATD COMPLETE HERD DISPERSAL WVLLD LIVESTOCK**

**BILL & NANCY BIGLIENI :: 204-763-4697 :: 204-729-7925**

---

**MONDAY, NOVEMBER 30, 2020 :: 12PM NOON**  
**ON THE FARM :: DOUGLAS, MANITOBA**

---

# On Offer

135 Cows  
63 Bred Yearlings  
51 Bull Calves  
71 Heifer Calves  
6 Herd Bulls  
Semen

## Table of Contents

3	Welcomes
6	Sale Day Information
7	Important Information
8	The DCR Ms 299 Dest L205 Cow Family
21	The Black Ms New Trend 412H Cow Family
32	The IPU 66K Cow Family
38	The Conray Cows
45	The WAD 15N Alli 351S Cow Family
51	The ASP Braveheart 8W Cow Family
56	Herd Bulls
58	The JFRS Ms 43Y Cow Family
67	The MJ Black Ellie May 30R Cow Family
70	The Windmill Miss Domino 75R Cow Family
72	The Northern Lights Cows
77	The Blacksand Cows
82	The WLB Blaze Program
88	The WILC Queenie 6A Cow Family
90	The Sunny Valley Cows
92	SFM BS 119B Daughters
93	The Workman Cows
96	The Bert's NR Cows
98	The NUG Molly 86Y Cow Family
100	The Skor Cows
102	More Mothers & Their Families
108	Single Lots
109	Semen Lots
110	Reference Sires
111	Service Sires

## Live Viewing the Sale Cattle

You will have over 300 head to look at so you are strongly encouraged to view the cattle prior to sale day. Cattle are available for on farm viewing at any time. They will be sorted and put in their pens on November 23.

# Welcome from WLB Livestock

It was in the early 70's and I was working the purebred sale circuit through the U.S. midwest. Simmental sales at that time were only offering ½ and ¾ bloods as purebred Simmental were still a year or two away. That's why it was such a big event when a sale in Kentucky offered a Fullblood Simmental heifer calf consigned by a Canadian Simmental ranch called Bar 5. What she sold for I can't remember but I do remember meeting Glen Osborn and Mac Draper for the first time. A couple of years later I was invited to work the second Bar 5 Bull Sale. It was then that I met Neil Moffat, John Draper, and Wilf Davis as well as a number of Simmental breeders that I have long since called friends. I can still remember that week back in 1975 being part of "the Bar 5 Bull Sale" and observing the energy and enthusiasm that existed in that barn full of people and Fullblood Simmental cattle.

I got invited back to Canada not to work at Bar 5 but to work for one of its owners, Donn and Sylvia Mitchell. Donn and Sylvia owned Klondike Farms, a world renowned Polled Hereford operation. It was a few years into my employment at Klondike that Nancy and I met. We celebrated our 40th anniversary this past August. It was during our twelve years at Klondike that we started our family. Our sons, Travis and Anthony cut their teeth on cattle and the farm way of life.

After working at Klondike for twelve years Nancy and I made a five mile move over to Bar 5 Simmentals. This is when I think Simmental really got in my blood. I have plenty of good memories working with the Bar 5 cowherd before moving into the Bar 5 office where I worked with Wilf on sales & marketing. What really sticks in my mind through those Bar 5 years are the Simmental breeders and their enthusiasm. No matter what state or province I went to on behalf of Bar 5 that Simmental enthusiasm was always there.

Nancy and I left Bar 5 in 2000. By then we had put together a small but successful Polled Hereford cow herd. It was in 2003 that we got more serious about putting together our own Simmental herd. By then Simmental wasn't just in my blood it was in my bones. Nancy could see my desire to have our own Simmental herd so we enlisted the help of our friend, associate, and mentor, Wilf Davis. Wilf has played a key role not only in the selection of our first five Simmental females but also in selecting other building blocks for us along the way. Wilf connected us with our first five Simmental females which came from Barry Labatte. Three of those original foundation cows are recognized in this catalogue by the cow families carrying their name. 412H, 66K, and L205.

The females that gave us sellable bulls, such as 412H, 66K, and L205, became the template for building this cowherd. Looking back I have to say we didn't build it on a specific type or size of cow, we built it on a cow's ability to raise sale bulls year after year. We let cow type and size sort itself out. We single out L205 for having such a philosophy. I still remember her first calf, a Joker bull calf. I wouldn't of believed it if I hadn't seen it for myself but he was up and sucking in less than 10 minutes of birth. You can bet we wanted more of that.

In the spring of 2004 and once again with Wilf's help and direction we hosted our first on farm bull sale. It was held outside with a grand total of 12 Hereford and 2 Simmental bulls in it. A good Hereford friend, Jack Lewis, auctioned them off from the back of his pickup. We had no sales ring. Instead we turned the bulls loose in a circle of people made up by those attending the sale. Here we are sixteen bull sales later writing the forward for our Simmental dispersal sale catalogue.

Friends have said, since we dispersed our Herefords in 2016 our Simmental dispersal should be a walk in the park. To that we remind them our 2016 Hereford dispersal was 132 head with a 56 page catalogue. This dispersal catalogue will have 112 pages with 326 head in it. It contains, hands down, the best crop of calves we've ever produced with some of the most promising bull calves we've ever weaned and the cowiest bunch of bred heifers we've ever developed and don't forget the 71 heifer calves. If our program is truly working they should end up making the best cows out of the whole bunch.

When you join us on sale day we ask you to look around and remember anywhere you sit, stand, or walk on sale day was just a field of canola stubble with no trees when we bought it in 1981. Our two sons, Travis and Anthony were very instrumental in the development of WLB. Their sweat in planting, weeding, and watering over 10,000 trees and picking almost as many rocks helped turn it into what you will see sale day. We wouldn't be where we are today if it wasn't for their efforts here on the farm. Yes it's always nice to see your kids take up the torch but there is also satisfaction in seeing them light and carry their own torch and run their own race. Travis happily serves farmers in the Shoal Lake area by keeping their New Holland equipment operating. Anthony recently became the General Manager for region one with Pattison Agriculture in Swift Current. You can bet we're proud of our boys.

Nancy and I have long talked about our dispersal day. We were both agreeable in not wanting this day to be a "have to have" event and that it isn't. We also agreed we wanted to disperse our cows while we both have the energy to give it the effort that one's life long work deserves. We're pleased to say at catalogue time we're both healthy and grand kids do have a way of changing your priorities. It's time to slow down and enjoy them.

Remember there are over 300 head of cattle to walk through so you are encouraged and invited to come anytime, for as long as you need, to view the sale cattle prior to sale day. If we can assist with your plans in some way please call upon us.

Many thanks,

*Bill & Nancy*



Bill & Nancy



Travis, Lindsay, Austin & Owen



Anthony, SarahJayne & Collins



# Welcome from Bohrson Marketing

One of the major events to unfold in the Canadian livestock industry in 2020 will be the Complete Dispersal of WLB Livestock. This must attend sale will feature the multiple decades of passion and knowledge that Bill and Nancy Biglieni have put into their productive Simmental cowherd. There are many things that can be bought in life but experience can't be and while you wisely invest in this sale, these genetics are backed by 50 years of cattle industry experience as they were mated. Invest into this program with confidence that you'll be receiving the very elite genetics in the Simmental industry today which many of them are outcross to the mainstream bloodlines.

The love for the Simmental breed started at Bar 5 when they became heavily involved in that famous programs success. Bar 5 is the most recognized Simmental name worldwide and along with many key cattlemen such as their mentor, Wilf Davis, they had a significant role in that awesome cowherd. We too, have always respected and looked up to Wilf with great appreciation for his cattle knowledge and dedication to the breed and we couldn't think of a better role model to build a cowherd with as he was always there for Bill and Nancy giving worldly advise throughout the years.

As you read Bill and Nancy's welcome, you will notice that they have traveled the world in order to study and also judge cattle of multiple breeds but the Simmental is where his heart is. That experience is noted when you see the consistency and quality of the WLB program that we put in front of you in this impressive catalogue built on cow families success. The strength in cow families is the root to every successful program and they learnt that early on to invest in quality and build around production records. The amount of highly productive cow families to be sought after as it is a true testament to this deep cowherd.

When viewing the WLB cattle themselves, you'll see their emphasis on longevity and production value. Almost every animal in this catalogue has been pictured and that is a true testament to the strength of the herd along with their hard-working approach. They have true confidence in their cattle and know they'll give you the same strong ROI that they have carefully selected them for throughout the years. One of the cool qualities of this program is that the pedigrees are relatively outcross to the majority of the Simmental databank and we are confident they're built for profitability.

Bill and Nancy have stated that it is time to slow down and with the young grandchildren and family growing, it will allow you the opportunity to access their entire program. This is a great opportunity and they have put every waking hour of energy into this cowherd and know it will give you ample opportunity on sale day to reap the benefits. They are carrying early and exciting services that are sure to take your program to the next level. Whether you are looking for the next special donor or a trailer full, this is the place to be this fall for quality and opportunity.

We strongly encourage you to view the cowherd throughout the fall and any time prior to the sale as we know it will surely impress you. Both Bill and Nancy are highly respected cattlemen and we know that they will give you a first class tour and assist in finding you exactly what you seek. Ourselves at BMS are very familiar with the offering, if you can't be in attendance we would be honoured to represent your needs in a confidential and professional manner. We look forward to seeing you at the end of November for this historic event in Douglas, Manitoba.

*Scott Bohrson*



**BOHRSON**  
**MARKETING SERVICES**



Scott Bohrson  
403-370-3010



Darryl Snider  
780-385-5561



Taylor Richards  
306-821-4169



Geoff Anderson  
306-731-7921



Martin Bohrson  
306-220-7901



Rob Voice  
306-270-6082



Matt Criddle  
306-539-6934



# *A word about* Morden Vet Clinic *herd health from*

I have had the pleasure of providing Veterinary Services to the WLB Livestock herd for the last 19 years. Bill and Nancy Biglieni have developed a very good herd and have proven to be excellent managers of their cattle. They diligently follow the preventative vaccination program that I have recommended over the last 19 years. This vaccination program should insure that the WLB herd does not have any BVD PI (persistently infected) cattle. In the past we have also blood tested calves to insure they are BVD PI negative and they have all tested negative.

## New Born Calves

- Inforce 3 intranasal vaccine (MLV IBR, BRSV, PI3)
- Vitamin AD
- Vitamin E/Selenium
- Toltrazuril orally

## Calves (~2-10 weeks of age) – when cows get their pre-breeding vaccination

- Pyramid 5/Presponse (MLV BVD, IBR, BRSV, PI3, Pasteurella)
- Tasvax 8 (8 way blackleg including tetanus)

## Cows Pre-Breeding (late March/early April),

### And heifers that will be bred for the first time

- Express 10 (MLV BVD, IBR, BRSV, PI3, Lepto x 5)
- Tasvax 8 (8 way blackleg including tetanus)

## Pre-Weaning (Late Summer) All calves

- Express 5/Sommugen (BVD, IBR, BRSV, PI3, Hemophilus)
- Tasvax 8 (8 way blackleg including tetanus)
- Ivermectin pour on
- All bull calves receive a rumen magnet to aid in the prevention of hardware.

## Late Fall/Early Winter

- Scour Bos 9 (scour vaccine – E.coli, Clostridium, Rotavirus, Coronavirus)

Note: All bred sale females will have the Scour Bos 9 vaccination prior to the sale.

The entire WLB herd received Longrange injectable dewormer just prior to going to pasture. This provides 5 months duration of deworming. Every sale animal will have received a fall application of Ivermectin pour on.

I pregnancy tested the WLB herd this summer using palpation and ultrasound.

1st group – Bred heifers, some cows July 23

2nd group – Cows August 7

3rd group – Cows August 11

The advantage of pregnancy testing the heifers and cows when they are less than 4 months pregnant is that I can more accurately determine the stage of the pregnancy and as a result the breeding dates and calving dates listed in this sale catalogue should be accurate.

*Dr. David Hamilton*

# *A word from* Feedmax Nutrition

Feedmax opened doors in September 2001, primarily as a swine facility but as the ever changing industry called for multispecies feeds then started producing feed for all livestock in 2002. Currently we offer Complete Feeds, Supplements and Mineral for all species. With Nutritionists on consult to support with customization of feeding programs we are able to work with multispecies in many different facets.

At Feedmax we encourage our livestock producers grow as much feed on farm as possible. Sometimes there is need for supplementation where there are gaps in the nutrition being supplied. We have been working closely with Bill and Nancy to optimize their feeding program. Bill and Nancy have been active with Feedmax since September 2011. While working with the Biglieni's and our Nutritionist, we have developed a custom feeding program for optimum performance from their bulls. With communication we have been customizing the feeding program with Bill and Nancy to enhance their bulls so their customers receive a sound animal. The program is designed to help with growth, fertility development and overall performance. We have balanced the ration with chelated minerals, vitamins, selenium and proteins for enhanced feeding and nutrient absorption. We at Feedmax congratulate Bill and Nancy on the success they have had breeding high quality seedstock for the North American beef industry and would like to thank them for making us a part of their nutritional program.

*Jim Svoboda*

# Sale Day Information

12:00 pm Noon :: Monday, November 30, 2020  
At The Farm :: Douglas, Manitoba  
Lunch to be Served

## *Sale Day Contacts*

Bill Biglieni 204-729-7925 (c)  
204-763-4697 (f)  
Wilf Davis 204-841-0211

## **Bohrson Marketing Services**

Scott Bohrson 403-370-3010  
Darryl Snider 780-385-5561  
Taylor Richards 306-821-4169  
Rob Voice 306-270-6082  
Matt Criddle 306-539-6934  
Geoff Anderson 306-731-7921  
Martin Bohrson 306-220-7901

## *Sale Day Staff*

Ryan Dorran :: Auctioneer 403-507-6483  
Dan Skeels :: Auctioneer 403-783-1217  
Darryl Snider :: Ring Staff 780-385-5561  
Taylor Richards :: Ring Staff 306-821-4169  
Craig Flewelling :: Ring Staff 403-556-0515  
Rod McLeod :: Ring Staff 403-540-7986  
Mark Stock :: Ring Staff 403-357-8104  
Darnell Fornwald :: First Class 403-795-8030  
Jonathan Karsin :: First Class 204-870-0329  
Lois McRae :: Keystone Livestock Service 204-573-5192  
Jessy Milne Smith :: LiveAuctions.TV 613-229-1073  
Nicki Ross :: LiveAuctions.TV 587-377-1580  
Melissa MacRae :: DLMS 204-573-9903

## *Directions*

From Douglas: 6 miles north on Douglas road(98W), 1 mile east on 67N, ½ north on 97W.

From Brookdale: 4 miles west on PTH 353, 4 miles south on Derry Rd(96W), 1 mile west on 67N, ½ north on 97W.

From #10 Hwy & PTH 353: 11 miles east on 353, 4 miles south on Douglas Rd(98W), 1 mile east on 67N, ½ north on 97W.

## *Airline Service*

Brandon is serviced by Westjet with direct flights arriving from Calgary.

Winnipeg International Airport has international flights arriving daily and is located two hours from WLB.

Regina Airport is also an international airport and located four hours from WLB.





# Important Information

## Accommodations

Best Western :: 204-727-7997  
Lakeview Inn and Suites :: 204-728-1880

## Pictures & Videos of the Sale Cattle

Cow pictures were taken June through August, all other photos were taken October 5. Heifer calf videos were taken the beginning of October while all other cattle will be videoed beginning of November. All sale cattle will have videos available online in early November. To view their videos go to [wblivestock.com](http://wblivestock.com), [www.bohrson.com](http://www.bohrson.com), [www.liveauctions.tv](http://www.liveauctions.tv), [www.firstclassmarketing.com](http://www.firstclassmarketing.com), [www.buyagro.com](http://www.buyagro.com) or [www.DLMS.ca](http://www.DLMS.ca).

## U.S. Buyers

U.S. buyers will be charged \$150 CAD per animal purchased. This charge will cover the export testing necessary for entry into the U.S. Trucking and all US Customs and Veterinarian charges will be the expense of the buyer. U.S. buyers are advised to check with their state vet regarding the health tests requirements for entry into their state. Cattle are continuing to move across the border without any issues.

## Exchange Rate

The US/Canadian exchange rate will be announced prior to the sale.

## Terms

The terms of this sale are cash, cheque, E-transfer, or money wire.

## Breeder's Guarantee

As this is a dispersal sale, all cattle sell with no further guarantee. Any known defects if not in the catalogue will be announced sale day.

## EPDS

EPDs listed are as of October 2, 2020.

## Announcements

All announcements from the auction block will take precedence over the printed matter in this catalogue. Buyers are urged to stay attentive for such announcements during the sale.

## Accidents

While we are very pleased that you have chosen to come to our sale, you are reminded that you do so at your own risk.

## Delivery

Full settlement must be made before any cattle leave. Cattle to be picked up at the farm or trucking arranged. All purchases must be picked up prior to December 21.

## Buyers Risk

All purchases become the responsibility of the buyer once the sale is over. We strongly encourage you to protect your investment by insuring your purchases.

## Load Out

All cattle will be available for loading as soon as settlement has been made. All cattle must be picked up by December 21. Cattle left for later pickup will be at the buyer's risk.

## Livestock Insurance

Livestock Insurance will be available through Keystone Livestock Service. A representative will be in attendance. **Bull calves wintering at WLB must be insured for mortality and injury at full value.**

## WLB Junior Incentive

Nancy and I are pleased to offer a 10% discount to our junior producers (under 21 years) on their heifer calf purchases. All heifer calves must be transferred to the junior receiving this discount.

## Call In Bids

We hope you can participate in person at this sale, but if you can't attend and you would like to have someone bid for you, give one of the sales staff a call. You can discuss the cattle with them and make arrangements for them to act on your behalf.

## Poll Testing

Only cattle known to be homozygous polled either by pedigree or by DNA are noted with an HP in their lot information. Any DNA testing done this summer was done through the CSA. These results can be viewed along with their pedigree at [simmental.com](http://simmental.com).

## Photos & Video Credits

Melissa McRae, Emma Falconer, Katie Falconer, Gracie Falconer & Nancy Biglieni

## *WLB Bull Calf Wintering Program*

The months between weaning and maturity is an important time in the life of a growing bull calf. It can have a lasting effect on his maturity and lifelong breeding ability. In recognition that not all producers will have a pen available to properly develop a bull calf during this critical stage of his development, we would be happy to winter your WLB bull calf purchased through this sale under the following terms.

**This option is available for bull calf purchases only.**

- Your decision to have WLB winter your bull must be made at time of settlement.
- All bull calves staying at WLB must be fully insured for injury and mortality. Insurance will be available at time of settlement.
- A charge of \$1,000 will apply and must be paid at time of settlement.
- All bull calves wintered at WLB must be picked up no later than May 1, 2021.
- Your bull calf will be guaranteed to pass his semen evaluation prior to being picked up.
- In the event your bull, wintered at WLB, should fail his semen test a refund will be made in the amount of the purchase price of your WLB bull calf plus your \$1,000 deposit.

## **LiveAuctions.TV 2.0**

### **How to participate & Sign up to Bid**

1. Go to [www.liveauctions.tv](http://www.liveauctions.tv)
2. Click the 3 bars on the top right hand side of the webpage
3. Fill out the all the required fields
4. Verify your account, you will receive an email
5. Click on the sale you wish to bid on
6. Request a buyer number
7. You will receive a text code to input, once the code is entered you are good to go

**You no longer need an app to bid from your phone.**

For support during the sale, chat live with one of our representatives.  
Otherwise, our support team @800-431-4452  
Nicki 587.377.1580 - Jessy 613.229.1073 - Laurie (French) 450.230.4143 -  
Aubrie 613.618.2768 - Jackie 613.585.5055

### **Can't make it to the sale? Watch & Bid Online.**

With DLMS you can Watch, Listen & Bid on your computer just like you were there with online bidding over the internet

#### **Instructions for Viewing And Bidding At the Sale**

Visit [www.dlms.ca](http://www.dlms.ca). Fill out the registration form located under registration and sign-up for your free user account to select a username and password.  
**BIDDERS** - To be approved as a bidder. Log in and click BUYER APPROVAL tab, select the sale you are interested in bidding at and click sign up.  
For more information or for help getting approved Call:  
Whitney Bosovich 780.991-3025 or Mark Shologan - 780-699-5082

Direct Livestock Marketing Systems  
We're Making the Connection  
**DLMS**  
[www.dlms.ca](http://www.dlms.ca)  
To find an agent or sale near you today  
visit [www.dlms.ca](http://www.dlms.ca)  
Purebred Sales • Daily Presort Sales  
Direct Off-farm Sales every Thursdays at 10:00 am



# The Dest L205 Cow Family

L205 was among the first five bred females purchased from Barry Labatte. It's an understatement to say she got WLB off to a good start. L205 still rates as one of the best footed individuals we have ever had the privilege to own. She is the cow that taught us, if you're going to raise performance bulls you will need a cowherd that milks. We have sold a number of commercial and breeder bulls that trace back to this cow family. WLB Big Northern 4161D was a headliner with the L205 legacy attached to him. He was our \$32,000 high seller in 2017 going to Lewis Farms, Sprucegrove, AB. His flush sisters and progeny are included in this sale offering.



Lot 1



Lot 1a

## 1 WLB 156S BELLE 3554W

BRED COW | PUREBRED | POLLED | BLACK | #712288 | WLB 3554W  
28/3/2009 | BW 94 | ADJ WW 592

CE	BW	WW	YW	MCE	MWW	MILK	CW	REA	FAT	MARB	API	TI
2.7	4	66.1	95.4	5.2	70.7	37.6	28.8	0.68	-0.118	-0.21	111.44	60.39

REMINGTON RED LABEL HR  
IPU BLACK LABEL 156S  
IPU MS BEEF 77M

DCR MR BLACK DESTINATION  
DCR MS 299 DEST L205  
DCR MISS BPD

CNS DREAM ON L186  
HS REFLECTIONS J34  
TNT MR BEEF 414K  
BLACK MS NEW TREND 412H  
NICHOLS BLK DESTINY D12  
DCR MISS BLACK PD E8  
DCRMRPOLLEDDAKOTAE293MIC  
DCR MISS GOLD S

**BREEDING** Exposed to WLB John Wayne 493G April 17 to July 10, 2020.  
**2020 INFO** Confirmed to early May 8 breeding.

Eleven year old L205 daughter carrying her 12th calf. Take a look at her feet. Her two year old Blockbuster daughter sells as lot 17 along with an outstanding Blaze On heifer calf. Another daughter, lot 25, sells as a bred yearling.

## 1a WLB BULL 361E 418H

BULL CALF | PUREBRED | HOMO POLLED | HOMO BLACK | #1311591 | WLB 418H  
22/2/2020 | BW 106 | ADJ WW 736

CE	BW	WW	YW	MCE	MWW	MILK	CW	REA	FAT	MARB	API	TI
4.1	4.9	66.1	101.4	4.2	64.6	31.5	32.6	0.69	-0.112	-0.12	116.83	61.75

WLB BOUNTY HUNTER 365C  
WLB BLAZE ON 365C 361E  
JFRS MS 43Y

IPU BLACK LABEL 156S  
WLB 156S BELLE 3554W  
DCR MS 299 DEST L205

LFE BOUNTY 3118Z  
LFE BS MARY 26A  
TH BLACK EDITION 8R  
ERIXON LADY 66W

REMINGTON RED LABEL HR  
IPU MS BEEF 77M  
DCR MR BLACK DESTINATION  
DCR MISS BPD

- Pretty good testimony about his eleven year old dam.
- L205 and 43Y all in his genetics.



## 2 WLB 223W GWEN 402Y

BRED COW | PUREBRED | HOMO POLLED | BLACK | #745613 | WLB 402Y  
18/3/2011 | BW 94 | ADJ WW 566

CE	BW	WW	YW	MCE	MWW	MILK	CW	REA	FAT	MARB	API	TI
5.9	2.9	64.5	95.3	4	59.2	26.9	33.2	0.74	-0.107	0.04	125	66.98

DILLONS IN TIME  
HART GOOD TIME W223  
HART LADY CONTENDER T227

HTP SVF IN DEW TIME  
LF KANDY KISSES  
ZEIS GCF CONTENDER  
HART MISS LUCKY STRIKE

WLB OIL PATCH 132N 366R  
WLB 366R OLIVE 3550U  
DCR MS 299 DEST L205

IPU RED NUGGET 132N  
WLB 414K EVE 353N  
DCR MR BLACK DESTINATION  
DCR MISS BPDM

**BREEDING** Exposed to SFM Stoughton 18D April 17 to July 10, 2020. Confirmed 2020 INFO to May 26 breeding.

Not much fanfare with this Good Time daughter. Just a get to work type of cow that has paid her way and adds another good looking cow to the pasture. A son went to Frank and Andy Hockin, Neepawa, MB. Another went to Brad Williams, Brandon, MB. Three daughters sell in this sale. Another daughter sold to Glen and Melissa Falconer, Hartney, MB.



Lot 2

## 2a WLB 365C BOBBI-JO 445H

HEIFER CALF | PUREBRED | HOMO POLLED | BLACK | #1311600 | WLB 445H  
18/3/2020 | BW 90 | ADJ WW 726

CE	BW	WW	YW	MCE	MWW	MILK	CW	REA	FAT	MARB	API	TI
7.8	2.9	72.1	113.6	5.4	59.2	23.1	45.6	0.84	-0.107	0.08	131.78	72.99

LFE BOUNTY 3118Z  
WLB BOUNTY HUNTER 365C  
LFE BS MARY 26A

LFE RANCHER 396U  
LFE BS KEEPSAKE 158S  
LFE THE DARK NIGHT 350U  
LFE BS MARY 25U

HART GOOD TIME W223  
WLB 223W GWEN 402Y  
WLB 366R OLIVE 3550U

DILLONS IN TIME  
HART LADY CONTENDER T227  
WLB OIL PATCH 132N 366R  
DCR MS 299 DEST L205

• Exhibits good length and that broody L205 look.



Lot 2a

## 3 WLB 254Z BARB 417B

BRED COW | PUREBRED | POLLED | BLACK | #960791 | WLB 417B  
2/3/2014 | BW 64 | ADJ WW 621

CE	BW	WW	YW	MCE	MWW	MILK	CW	REA	FAT	MARB	API	TI
6.5	3.5	75.7	104.8	7.5	84.5	46.6	39.8	0.85	-0.124	-0.07	124.97	72.08

BLACK BARON  
KOP BLACK BARONSON 254Z  
KOP MS KNIGHT 112R

WS BEEF MAKER R13  
MRL MISS 354T  
KOP MR MIDNIGHT 114M  
KOP MADONA 33M

IPU BLACK LABEL 156S  
WLB 156S BELLE 3551W  
DCR MS 299 DEST L205

REMINGTON RED LABEL HR  
IPU MS BEEF 77M  
DCR MR BLACK DESTINATION  
DCR MISS BPDM

**BREEDING** Exposed to SFM Stoughton 18D April 17 to July 10, 2020. Confirmed 2020 INFO to May 7 breeding.

Pretty good udder attachment for being in the top 1% of the breed for milk. Her dam produced a lot of performance bulls for us. One son went to TE Cattle, Spiritwood, ND. Another to Taylor Wilton, Neepawa, MB. Her sister sells as lot 14.



Lot 3

## 3a WLB 3615C ELLA 332H

HEIFER CALF | PUREBRED | HOMO POLLED | BLACK | #1311493 | WLB 332H  
3/2/2020 | BW 87 | ADJ WW 671

CE	BW	WW	YW	MCE	MWW	MILK	CW	REA	FAT	MARB	API	TI
7.8	2.4	73.2	103.1	5.7	71.9	35.3	33.2	0.85	-0.125	-0.18	118.97	68.41

MRL EL TIGRE 52Z  
WLB EL DORADO 3615C  
JFRS MS 43Y

WHEATLAND PREDATOR 922W  
MRL MISS 836W  
TH BLACK EDITION 8R  
ERIXON LADY 66W

KOP BLACK BARONSON 254Z  
WLB 254Z BARB 417B  
WLB 156S BELLE 3551W

BLACK BARON  
KOP MS KNIGHT 112R  
IPU BLACK LABEL 156S  
DCR MS 299 DEST L205

- Definitely worth a look.
- Nice deep balance throughout.
- Deep in her stifle with a feminine look.
- Above breed average in twelve traits.



Lot 3a





## 4 WLB 254Z BARB 384B

BRED COW | PUREBRED | POLLED | RED | #960790 | WLB 384B

12/2/2014 | BW 96 | ADJ WW 740

BLACK BARON  
KOP BLACK BARONSON 254Z  
KOP MS KNIGHT 112R

WHEATLAND BULL 462P  
WLB 462P LUCY 421Z  
WLB 156S BELLE 3557X

WS BEEF MAKER R13  
MRL MISS 354T  
KOP MR MIDNIGHT 114M  
KOP MADONA 33M  
WHEATLAND BULL 131L  
WHEATLAND LADY 902J  
IPU BLACK LABEL 156S  
DCR MS 299 DEST L205



CE	BW	WW	YW	MCE	MWW	MILK	CW	REA	FAT	MARB	API	TI
4.4	6.6	85	123.5	6.4	82.5	40	42.1	0.94	-0.129	-0.04	120.97	73.89

**BREEDING** | Exposed to NUG Carhartt 211F April 23 to July 9. Confirmed to April 2020 INFO | 23 breeding.

The only red, Kopp daughter to sell. She's just getting into her prime. You can expect good things out of her. Note she ranks above breed average in 12 out of 14 categories. Two daughters sell as lots 9 and 18. The Carhartt son at her side has been one to watch all summer and continues to move up the ranks among his pen mates.

## 4a WLB BULL 211F 334H

BULL CALF | PUREBRED | HOMO POLLED | RED | #1311490 | WLB 334H

8/2/2020 | BW 98 | ADJ WW 746

CE	BW	WW	YW	MCE	MWW	MILK	CW	REA	FAT	MARB	API	TI
8.2	3.9	73.3	101.3	8.3	70.6	33.9	29	0.73	-0.131	-0.02	120.61	70.67

MRL RED WHISKEY 101B  
NUG CARHARTT 211F  
SPRINGCREEK B GOLD 18X

KOP BLACK BARONSON 254Z  
WLB 254Z BARB 384B  
WLB 462P LUCY 421Z

TNT BOOTLEGGER Z268  
MRL MISS 677Y  
SPRINGCREEK TEDDY 72U  
SPRINGCREEK RED TARA 90S  
BLACK BARON  
KOP MS KNIGHT 112R  
WHEATLAND BULL 462P  
WLB 156S BELLE 3557X

- Well made, deep flanked and bred right.
- Stylish and hairy Carhartt son.
- Already has the look of a herd bull.





Lot 5a



Lot 6a

## 5 WLB 254Z BARB 445B

BRED COW | PUREBRED | HOMO POLLED | BLACK | #960783 | WLB 445B  
8/4/2014 | BW 78 | ADJ WW 643

CE	BW	WW	YW	MCE	MWW	MILK	CW	REA	FAT	MARB	API	TI
8.1	2.5	68.7	100.7	6.7	68.3	33.9	38.9	0.87	-0.118	0.05	129.9	71.09

BLACK BARON  
KOP BLACK BARONSON 254Z  
KOP MS KNIGHT 112R

HART GOOD TIME W223  
WLB 223W GWEN 402Y  
WLB 366R OLIVE 3550U

WS BEEF MAKER R13  
MRL MISS 354T  
KOP MR MIDNIGHT 114M  
KOP MADONA 33M

DILLONS IN TIME  
HART LADY CONTENDER T227  
WLB OIL PATCH 132N 366R  
DCR MS 299 DEST L205

**BREEDING** | AI'd to LFE The Riddler 323B April 30. Exposed to SFM Stoughton 18D  
**2020 INFO** | May 23 to July 10, 2020. Vet exam inconclusive.

She hasn't had any bull calves yet. A daughter sells as lot 13.

## 6 WLB 359A SHEA 4210C

BRED COW | PUREBRED | POLLED | BLACK | #1142821 | WLB 4210C  
1/4/2015 | BW 74 | ADJ WW 580

CE	BW	WW	YW	MCE	MWW	MILK	CW	REA	FAT	MARB	API	TI
2	5.9	79.1	111.4	2.1	73.4	33.9	32.3	0.81	-0.12	-0.12	114.55	67.47

HART GOOD TIME W223  
WLB BULL 223W 359A  
NAC 99U

IPU BLACK LABEL 156S  
WLB 156S BELLE 3557X  
DCR MS 299 DEST L205

DILLONS IN TIME  
HART LADY CONTENDER T227  
REMINGTON RED LABEL HR  
NAC SHEA 40S

REMINGTON RED LABEL HR  
IPU MS BEEF 77M  
DCR MR BLACK DESTINATION  
DCR MISS BPD

**BREEDING** | Natural bred to WLB John Wayne 193G on May 6. Exposed to SFM  
**2020 INFO** | Stoughton 18D May 27 to July 10, 2020. Confirmed to May 6 breeding.  
Plenty of milk here. Check out the weaning weight on her 2020 heifer calf. One son has gone to Glen Bollman, Justice, MB.

## 5a WLB 54U REMI 329H

HEIFER CALF | PUREBRED | HOMO POLLED | BLACK | #1311488 | WLB 329H  
12/2/2020 | BW 93 | ADJ WW 722

CE	BW	WW	YW	MCE	MWW	MILK	CW	REA	FAT	MARB	API	TI
8.5	2.5	72.3	113.3	5	62.5	26.3	43.6	1.2	-0.12	-0.05	129.96	71.06

REMINGTON ON TARGET 2S  
REMINGTON LOCK N LOAD 54U  
BAR 15 MISS KNIGHT 78E-51G

KOP BLACK BARONSON 254Z  
WLB 254Z BARB 445B  
WLB 223W GWEN 402Y

REMINGTON RED LABEL HR  
DRAKE SOFT TOUCH 15M  
SV CHARLIE'S APPLAUSE  
BAR 15 MISS KNIGHT 83Y-78E

BLACK BARON  
KOP MS KNIGHT 112R  
HART GOOD TIME W223  
WLB 366R OLIVE 3550U

- Fancy blaze faced heifer calf.
- Balanced EPDs that excel on Ribeye and Marbling.
- Only Lock n Load heifer calf to sell.

## 6a WLB 18D SOFIE 413H

HEIFER CALF | PUREBRED | POLLED | BLACK | #1311331 | WLB 413H  
30/1/2020 | BW 106 | ADJ WW 772

CE	BW	WW	YW	MCE	MWW	MILK	CW	REA	FAT	MARB	API	TI
1.3	6.6	86.7	129	1.3	76.3	32.9	40.9	0.95	-0.115	-0.15	118.61	70.65

NCB COBRA 47Y  
SFM STOUGHTON 18D  
SFM BS 119B

WLB BULL 223W 359A  
WLB 359A SHEA 4210C  
WLB 156S BELLE 3557X

LFE VIPER 455U  
NCB MISS DREAM 22T  
JT NEW DESIGN 24W  
SFM 77W

HART GOOD TIME W223  
NAC 99U  
IPU BLACK LABEL 156S  
DCR MS 299 DEST L205

- Solid made heifer.
- Loaded with volume and a big wide hip.





## THE DCR MS 299 DEST L205 COW FAMILY



Lot 7

### 7 WLB 52Z TARA 4164D

BRED COW | PUREBRED | HOMO POLLED | BLACK | #1172028 | WLB 4164D  
16/3/2016 | BW 91 | ADJ WW 636

CE	BW	WW	YW	MCE	MWW	MILK	CW	REA	FAT	MARB	API	TI
0.2	8.3	96.1	141	0.1	75.8	27.7	47.9	0.89	-0.116	-0.34	98.12	68.36

WHEATLAND PREDATOR 922W  
MRL EL TIGRE 52Z  
MRL MISS 836W

WHEATLAND BULL 680S  
WHEATLAND LADY 752 T  
MRL BLACK BEAR 79S  
MRL MISS 828S

IPU BLACK LABEL 156S  
WLB 156S BELLE 3552W  
DCR MS 299 DEST L205

REMINGTON RED LABEL HR  
IPU MS BEEF 77M  
DCR MR BLACK DESTINATION  
DCR MISS BPDm

**BREEDING** | AI'd to Skors High Roller 34C on April 24. Exposed to SFM Stoughton 2020 INFO | 18D May 16 to July 10, 2020. Confirmed to April 24 breeding.

You will find four flush sisters to the \$32,000 WLB Big Northern 4161D being offered. This sister is one year older than the other three that sell. Note the Remarkable heifer calf at her side. Her 2018 daughter was a feature bred in our first ever bred yearling sale going to Deeg Simmentals and Bohrsen Marketing, Strathmore, AB. It's going to be interesting to see where she takes her new owner. She's certainly heading in a good direction.



Lot 7a

### 7a WLB 337F ROSE 497H

HEIFER CALF | PUREBRED | HOMO POLLED | BLACK | #1311433 | WLB 497H  
12/2/2020 | BW 103 | ADJ WW 815

CE	BW	WW	YW	MCE	MWW	MILK	CW	REA	FAT	MARB	API	TI
2	7.7	102.4	153.1	1.9	81.7	30.5	54.2	1.13	-0.117	-0.26	110.11	76.07

SFM STOUGHTON 18D  
WLB REMARKABLE 18D 337F  
WLB 254Z BARB 400D

NCB COBRA 47Y  
SFM BS 119B  
KOP BLACK BARONSON 254Z  
WLB 366R OLIVE 365T

MRL EL TIGRE 52Z  
WLB 52Z TARA 4164D  
WLB 156S BELLE 3552W

WHEATLAND PREDATOR 922W  
MRL MISS 836W  
IPU BLACK LABEL 156S  
DCR MS 299 DEST L205

- A deep sided Remarkable daughter worth finding.
- Comes with a broody cow look.
- Dam is a flush sister to \$32,000 WLB Big Northern 4161D.

## Progeny of the DCR MS 299 DEST L205 cow family



WLB 420A



WLB 497F



WLB 3551X



WLB 3554X



WLB 3556X



WLB 3557X



WLB 4170A



WLB Big Northern 4161D



**8 WLB 323B RITA 331E**

BRED COW | PUREBRED | HOMO POLLED | BLACK | #1202138 | WLB 331E  
6/2/2017 | BW 80 | ADJ WW 684

CE	BW	WW	YW	MCE	MWW	MILK	CW	REA	FAT	MARB	API	TI
7	2.3	85.2	127.8	7.8	78.1	35.5	42.5	0.97	-0.114	0.01	131.35	80.47

LFE GOTHAM 819Y  
**LFE THE RIDDLER 323B**  
LFE BS CHARO 23Y

LFE THE DARK NIGHT 350U  
LFE BEST LADY 47W  
TNT TANKER U263  
LFE CHARO 3N

KOP BLACK BARONSON 254Z  
**WLB 254Z BARB 418B**  
WLB 156S BELLE 3554W

BLACK BARON  
KOP MS KNIGHT 112R  
IPU BLACK LABEL 156S  
DCR MS 299 DEST L205

**BREEDING** AI'd to WLB Bounty Hunter 365C on April 26. Exposed to SFM 2020 INFO Stoughton 18D May 19 to July 10, 2020. Confirmed to April 26 breeding.

A young pair that we have watched all summer. The L205 influence has combined well with Riddler in this attractive and productive three year old that certainly has her ducks in a row. Check out the weaning weight on her heifer calf, check her type, check her genetics, and then check out her numbers. She ranks above breed average in thirteen out of fourteen traits. Thumbs up all the way around.



Lot 8

**8a WLB 365C BOBBI-JO 515H**

HEIFER CALF | PUREBRED | HOMO POLLED | BLACK | #1311498 | WLB 515H  
10/2/2020 | BW 84 | ADJ WW 765

CE	BW	WW	YW	MCE	MWW	MILK	CW	REA	FAT	MARB	API	TI
8.6	2.5	85	133.4	7.5	69.9	27.4	51.9	0.98	-0.11	0.06	136.06	81.05

LFE BOUNTY 3118Z  
**WLB BOUNTY HUNTER 365C**  
LFE BS MARY 26A

LFE RANCHER 396U  
LFE BS KEPSAKE 158S  
LFE THE DARK NIGHT 350U  
LFE BS MARY 25U

LFE THE RIDDLER 323B  
**WLB 323B RITA 331E**  
WLB 254Z BARB 418B

LFE GOTHAM 819Y  
LFE BS CHARO 23Y  
KOP BLACK BARONSON 254Z  
WLB 156S BELLE 3554W

- Long sided, deep bodied and attractive.
- Above breed average in thirteen traits.



Lot 8a

**9 WLB 42Z GAILYN 334E**

BRED COW | PUREBRED | POLLED | RED | #1202136 | WLB 334E  
19/2/2017 | BW 97 | ADJ WW 711

CE	BW	WW	YW	MCE	MWW	MILK	CW	REA	FAT	MARB	API	TI
8.9	4.4	86.4	128.1	10.7	81.3	38.1	45.2	0.98	-0.131	-0.11	129.24	76.37

KOP CROSBY 137W  
**ERIXON GAME ON 42Z**  
ERIXON LADY 90T

MUIRHEAD LIVE WIRE 95R  
KOP MS BENGIE 6P  
RED BARON HR P101  
MES ERIXON LADY 2N

KOP BLACK BARONSON 254Z  
**WLB 254Z BARB 384B**  
WLB 462P LUCY 421Z

BLACK BARON  
KOP MS KNIGHT 112R  
WHEATLAND BULL 462P  
WLB 156S BELLE 3557X

**BREEDING** AI'd to WLB Top Tier 456G on April 23. Exposed to LFE Blockbuster 2020 INFO 3011C May 16 to July 11, 2020. Confirmed to April 23 breeding.

Deep bodied, dark red, and attractive with a nicely balanced udder. She also comes with an exceptional EPD profile.



Lot 9

**9a WLB 211F CARLY 535H**

HEIFER CALF | PUREBRED | POLLED | RED | #1311497 | WLB 535H  
7/2/2020 | BW 89 | ADJ WW 716

CE	BW	WW	YW	MCE	MWW	MILK	CW	REA	FAT	MARB	API	TI
9.8	3.4	79.3	111.2	10	72.6	32.9	34.6	0.81	-0.132	-0.05	125.16	73.92

MRL RED WHISKEY 101B  
**NUG CARHARTT 211F**  
SPRINGCREEK B GOLD 18X

TNT BOOTLEGGER Z268  
MRL MISS 677Y  
SPRINGCREEK TEDDY 72U  
SPRINGCREEK RED TARA 90S

ERIXON GAME ON 42Z  
**WLB 42Z GAILYN 334E**  
WLB 254Z BARB 384B

KOP CROSBY 137W  
ERIXON LADY 90T  
KOP BLACK BARONSON 254Z  
WLB 462P LUCY 421Z

- Dark red and deep bodied.
- A lot of green in her EPD graph.



Lot 9a



## THE DCR MS 299 DEST L205 COW FAMILY



Lot 10

### 10 WLB 52Z TARA 4161E

BRED COW | PUREBRED | HOMO POLLED | BLACK | #1201498 | WLB 4161E  
24/2/2017 | BW 82 | ADJ WW 642

WHEATLAND PREDATOR 922W  
**MRL EL TIGRE 52Z**  
MRL MISS 836W

IPU BLACK LABEL 156S  
**WLB 156S BELLE 3552W**  
DCR MS 299 DEST L205

WHEATLAND BULL 680S  
WHEATLAND LADY 752 T  
MRL BLACK BEAR 79S  
MRL MISS 828S  
REMINGTON RED LABEL HR  
IPU MS BEEF 77M  
DCR MR BLACK DESTINATION  
DCR MISS BPDM

CE	BW	WW	YW	MCE	MWW	MILK	CW	REA	FAT	MARB	API	TI
-0.7	7.5	89.5	127.3	-0.7	68.5	23.7	39.5	0.91	-0.12	-0.28	97.4	66.18

**BREEDING** AI'd to Skors High Roller 34C on April 15. Exposed to SFM Stoughton 18D  
**2020 INFO** May 11 to July 10, 2020. Confirmed to April 15 breeding.

One of four flush sisters to \$31,000 WLB Big Northern 4161D. Her first calf sells as lot 21. Her 2020 steer calf brought in over \$1700 in one of Manitoba's first feeder calf sale in late September.



Lot 11

### 11 WLB 52Z TARA 4165E

BRED COW | PUREBRED | HOMO POLLED | BLACK | #1202164 | WLB 4165E  
17/3/2017 | BW 100 | ADJ WW 613

WHEATLAND PREDATOR 922W  
**MRL EL TIGRE 52Z**  
MRL MISS 836W

IPU BLACK LABEL 156S  
**WLB 156S BELLE 3552W**  
DCR MS 299 DEST L205

WHEATLAND BULL 680S  
WHEATLAND LADY 752 T  
MRL BLACK BEAR 79S  
MRL MISS 828S  
REMINGTON RED LABEL HR  
IPU MS BEEF 77M  
DCR MR BLACK DESTINATION  
DCR MISS BPDM

CE	BW	WW	YW	MCE	MWW	MILK	CW	REA	FAT	MARB	API	TI
0.8	6	85.8	122.1	0.2	66.2	23.3	39	0.9	-0.12	-0.28	100.63	66.1

**BREEDING** Exposed to WLB Remarkable 337F April 17 to July 11, 2020. Confirmed  
**2020 INFO** to May 16 breeding.

Be sure to take a look at these four flush sisters to Big Northern. They are similar in type and udder shape and all show good promise of things to come. Her first calf sells as lot 23 and is well worth a good look.





Lot 12

## 12 WLB 323B RITA 445E

BRED COW | PUREBRED | HOMO POLLED | BLACK | #1201518 | WLB 445E  
5/2/2017 | BW 84 | ADJ WW 672

CE	BW	WW	YW	MCE	MWW	MILK	CW	REA	FAT	MARB	API	TI
6.3	2.4	85.2	130.6	5.7	71.5	28.9	43.1	0.94	-0.106	0.07	134.33	81.09

LFE GOTHAM 819Y  
LFE THE RIDDLER 323B  
LFE BS CHARO 23Y

HART GOOD TIME W223  
WLB 223W GWEN 402Y  
WLB 366R OLIVE 3550U

LFE THE DARK NIGHT 350U  
LFE BEST LADY 47W  
TNT TANKER U263  
LFE CHARO 3N  
DILLONS IN TIME  
HART LADY CONTENDER T227  
WLB OIL PATCH 132N 366R  
DCR MS 299 DEST L205

**BREEDING** Exposed to WLB John Wayne 193G April 24 to July 10, 2020. Confirmed 2020 INFO to April 24 breeding.

There are a few Riddlers on my favorites list. This young three year old is one of them. Take a look at the herd bull she brought in her second time around. Her excellent EPD profile is very reflective of all the good traits that come with this exciting young female.



Lot 12a

## 12a WLB BULL 46C 520H

BULL CALF | PUREBRED | HOMO POLLED | BLACK | #1311464 | WLB 520H  
4/2/2020 | BW 88 | ADJ WW 773

CE	BW	WW	YW	MCE	MWW	MILK	CW	REA	FAT	MARB	API	TI
9.4	1.3	72.3	114.1	5	59.9	23.7	34.8	0.97	-0.106	0.02	132.46	73.84

REMINGTON LOCK N LOAD 54U  
TJSC BOONE PICKENS 46C  
TJSC KNOCKOUT 121Y

LFE THE RIDDLER 323B  
WLB 323B RITA 445E  
WLB 223W GWEN 402Y

REMINGTON ON TARGET 2S  
BAR 15 MISS KNIGHT 78E-51G  
TJSC OPTIMUS PRIME 12W  
MISS KNOCKOUT 74T  
LFE GOTHAM 819Y  
LFE BS CHARO 23Y  
HART GOOD TIME W223  
WLB 366R OLIVE 3550U

- A real show off!
- Has made many friends this summer.
- Attractive, tight uddered three year old Riddler dam.
- Nice set of numbers especially on his REA and Marbling



TJSC Boone Pickens 46C - sire of lot 12a



## THE DCR MS 299 DEST L205 COW FAMILY



Lot 13a



Lot 14a

### 13 WLB 323B RITA 329E

BRED COW | PUREBRED | HOMO POLLED | BLACK | #1202134 | WLB 329E  
13/2/2017 | BW 90 | ADJ WW 723

CE	BW	WW	YW	MCE	MWW	MILK	CW	REA	FAT	MARB	API	TI
5.9	3.4	88.9	138.5	6.1	70.2	25.7	48	1.03	-0.111	0.07	133.68	81.99

LFE GOTHAM 819Y  
**WLB THE RIDDLER 323B**  
LFE BS CHARO 23Y

LFE THE DARK NIGHT 350U  
LFE BEST LADY 47W  
TNT TANKER U263  
LFE CHARO 3N

KOP BLACK BARONSON 254Z  
**WLB 254Z BARB 445B**  
WLB 223W GWEN 402Y

BLACK BARON  
KOP MS KNIGHT 112R  
HART GOOD TIME W223  
WLB 366R OLIVE 3550U

**BREEDING** | AI'd to Skors High Roller 34C on April 13. Exposed to SFM Stoughton 2020 INFO | 18D May 19 to July 10, 2020. Confirmed to April 13 breeding.

A young mother with a lot of future ahead of her. Take a look at her carcass numbers. Top 10% on both REA and Marbling. She's also pretty good on her API (top 10%) and her TI (top 1%).

### 14 WLB 3615C ELLA 417F

BRED COW | PUREBRED | POLLED | BLACK | #1240231 | WLB 417F  
2/2/2018 | BW 80 | ADJ WW 720

CE	BW	WW	YW	MCE	MWW	MILK	CW	REA	FAT	MARB	API	TI
5.1	4	80.7	117.1	3.7	76.2	35.8	37	0.83	-0.123	-0.24	113.87	68.82

MRL EL TIGRE 52Z  
**WLB EL DORADO 3615C**  
JFRS MS 43Y

WHEATLAND PREDATOR 922W  
MRL MISS 836W  
TH BLACK EDITION 8R  
ERIXON LADY 66W

IPU BLACK LABEL 156S  
**WLB 156S BELLE 3551W**  
DCR MS 299 DEST L205

REMINGTON RED LABEL HR  
IPU MS BEEF 77M  
DCR MR BLACK DESTINATION  
DCR MISS BPD

**BREEDING** | Exposed to SFM Stoughton 18D April 17 to July 10, 2020. Confirmed 2020 INFO | to April 30 breeding.

417F is our first producing Eldorado daughter and WOW does her first calf make a loud statement about her Mother. It's no surprise once you realize she is powered by a combination of L205 and 43Y.

### 13a WLB 365C BOBBI-JO 514H

HEIFER CALF | PUREBRED | HOMO POLLED | BLACK | #1311496 | WLB 514H  
31/1/2020 | BW 85 | ADJ WW 663

CE	BW	WW	YW	MCE	MWW	MILK	CW	REA	FAT	MARB	API	TI
8.1	2.9	82.7	132.9	6.6	63.9	22.5	51.9	0.97	-0.109	0.09	135.96	79.51

LFE BOUNTY 3118Z  
**WLB BOUNTY HUNTER 365C**  
LFE BS MARY 26A

LFE RANCHER 396U  
LFE BS KEEPSAKE 158S  
LFE THE DARK NIGHT 350U  
LFE BS MARY 25U

LFE THE RIDDLER 323B  
**WLB 323B RITA 329E**  
WLB 254Z BARB 445B

LFE GOTHAM 819Y  
LFE BS CHARO 23Y  
KOP BLACK BARONSON 254Z  
WLB 223W GWEN 402Y

- Wide at her pins, wide down her top, wide at her base.
- Very likeable.

### 14a WLB 34C HEIDI 383H

HEIFER CALF | PUREBRED | POLLED | BLACK | #1311585 | WLB 383H  
26/1/2020 | BW 74 | ADJ WW 761

CE	BW	WW	YW	MCE	MWW	MILK	CW	REA	FAT	MARB	API	TI
10.7	0.5	80.5	113.9	7.4	77.6	37.3	35.5	0.92	-0.121	-0.23	121.12	74.3

HSF HIGH ROLLER 12T  
**SKORS HIGH ROLLER 34C**  
SKORS JEWEL 226A

TJ 57 THE GAMBLER  
HSF RED FORTUNES SIS 33  
TNT TANKER U263  
SKORS MS JEWEL 115W

WLB EL DORADO 3615C  
**WLB 3615C ELLA 417F**  
WLB 156S BELLE 3551W

MRL EL TIGRE 52Z  
JFRS MS 43Y  
IPU BLACK LABEL 156S  
DCR MS 299 DEST L205

- 74 lb birth weight - 761 adj weaning weight.
- Not a bad statement from a two year old Eldorado daughter.
- Pretty nice to look at.
- Above breed average rank in twelve out of fourteen traits.

### 15 WLB 52Z TARA 4163E

BRED COW | PUREBRED | HOMO POLLED | BLACK | #1202152 | WLB 4163E  
26/2/2017 | BW 94 | ADJ WW 527

CE	BW	WW	YW	MCE	MWW	MILK	CW	REA	FAT	MARB	API	TI
-0.3	7.1	89.9	128	-0.5	70	25	40.4	0.92	-0.12	-0.28	98.82	67.14

WHEATLAND PREDATOR 922W  
**MRL EL TIGRE 52Z**  
MRL MISS 836W

WHEATLAND BULL 680S  
WHEATLAND LADY 752 T  
MRL BLACK BEAR 79S  
MRL MISS 828S

IPU BLACK LABEL 156S  
**WLB 156S BELLE 3552W**  
DCR MS 299 DEST L205

REMINGTON RED LABEL HR  
IPU MS BEEF 77M  
DCR MR BLACK DESTINATION  
DCR MISS BPD

**BREEDING** | Exposed to WLB Remarkable 337F April 17 to July 11, 2020. Confirmed 2020 INFO | to May 5 breeding.

Blind in left eye due to injury as a calf. It has not affected her great disposition. We think quite a bit of the Skorze bull calf at her side.

### 15a WLB BULL 372F 500H

BULL CALF | PUREBRED | HOMO POLLED | HOMO BLACK | #1311499 | WLB 500H  
7/2/2020 | BW 103 | ADJ WW 815

CE	BW	WW	YW	MCE	MWW	MILK	CW	REA	FAT	MARB	API	TI
3.4	5.6	91.9	135.6	2.2	69.7	23.7	45.4	1.07	-0.132	-0.27	105.54	71.78

MR CCF VISION  
**WLB SKORZE 60Z 372F**  
SKORS LADY FRED 38D

MR NLC UPGRADE U8676  
GCF MISS ELSA  
SKORS BLACK ENTICER 4W  
SKORS LADY FRED 55B

MRL EL TIGRE 52Z  
**WLB 52Z TARA 4163E**  
WLB 156S BELLE 3552W

WHEATLAND PREDATOR 922W  
MRL MISS 836W  
IPU BLACK LABEL 156S  
DCR MS 299 DEST L205

- Long bodied, good looking Skorze son.
- Dam is a flush sister to \$32,000 WLB Big Northern 4161D.





Lot 16

## 16 WLB 18D SOFIE 513F

BRED COW | PUREBRED | POLLED | BLACK | #1240130 | WLB 513F  
3/2/2018 | BW 84 | ADJ WW 700

CE	BW	WW	YW	MCE	MWW	MILK	CW	REA	FAT	MARB	API	TI
7.1	1.6	72.9	111	5.6	62.3	25.8	34.9	0.87	-0.111	-0.06	130.03	71.23

NCB COBRA 47Y  
SFM STOUGHTON 18D  
SFM BS 119B  
  
LFE THE RIDDLER 323B  
WLB 323B RITA 386D  
WLB 462P LUCY 447A

LFE VIPER 455U  
NCB MISS DREAM 22T  
JT NEW DESIGN 24W  
SFM 77W  
  
LFE GOTHAM 819Y  
LFE BS CHARO 23Y  
WHEATLAND BULL 462P  
WLB 223W GWEN 417Y

**BREEDING** Exposed to WLB Eldorado 52Z 3615C April 20 to May 11. Exposed to LFE 2020 INFO Blockbuster 3011C May 30 to July 11, 2020. Confirmed to April 25 breeding. A smaller framed Stoughton two year old that has put a lot of condition into her 1/2 blood bwf bull calf.



Lot 16a

## 16a WLB BULL 27A 550H

BULL CALF | PERCENTAGE | POLLED | BLACK | #UNREGISTERED | WLB 550H  
18/2/2020 | BW 72 | ADJ WW 662

CE	BW	WW	YW	MCE	MWW	MILK	CW	REA	FAT	MARB	API	TI
12.2	-1.7	54.5	76.2	7.7	45.1	17.8	30.4	0.29	-0.092	0.01	103.97	56.32

### WLB POWERBALL 27A

SFM STOUGHTON 18D  
WLB 18D SOFIE 513F  
WLB 323B RITA 386D

NCB COBRA 47Y  
SFM BS 119B  
LFE THE RIDDLER 323B  
WLB 462P LUCY 447A

- Goggle eyed and moderate frame.
- Made for the heifer pen.
- Simford F1 genetics.
- Sells unregistered.

## 17 WLB 3011C BLANCHE 418F

BRED COW | PUREBRED | POLLED | BLACK | #1240230 | WLB 418F  
6/4/2018 | BW 105 | ADJ WW 727

CE	BW	WW	YW	MCE	MWW	MILK	CW	REA	FAT	MARB	API	TI
1.1	6.5	74.3	104.1	1.9	71.3	34.1	35.8	0.87	-0.124	-0.25	102.51	60.47

LFEISS BLACKADVANCE 426U  
LFE BLOCKBUSTER 3011C  
LFE RS SHELBY 2120X

IPU BLACK LABEL 156S  
WLB 156S BELLE 3554W  
DCR MS 299 DEST L205

REMINGTON ON TARGET 2S  
LFE BILLY 80M  
LFE MR LEWIS 462P  
LFE MISS ARNOLD 163P  
  
REMINGTON RED LABEL HR  
IPU MS BEEF 77M  
DCR MR BLACK DESTINATION  
DCR MISS BPDM

**BREEDING** AI'd to WLB Top Tier 456G on April 23 and May 16. Exposed to WLB John Wayne 2020 INFO 193G June 2 to July 10, 2020. Observed bred June 4. Confirmed to June 4 breeding. This devoted Blockbuster two year old and her Blaze On heifer calf make a pretty sweet pair. A very positive statement about Blockbuster's maternal influence. Her dam sells as lot 1.

## 17a WLB 361E OLIVA 428H

HEIFER CALF | PUREBRED | POLLED | BLACK | #1311584 | WLB 428H  
23/1/2020 | BW 87 | ADJ WW 758

CE	BW	WW	YW	MCE	MWW	MILK	CW	REA	FAT	MARB	API	TI
4.8	5.5	75.1	112.3	3.5	67.4	29.8	40.9	0.85	-0.115	-0.13	117.95	65.83

WLB BOUNTY HUNTER 365C  
WLB BLAZE ON 365C 361E  
JFRS MS 43Y

LFE BLOCKBUSTER 3011C  
WLB 3011C BLANCHE 418F  
WLB 156S BELLE 3554W

LFE BOUNTY 3118Z  
LFE BS MARY 26A  
TH BLACK EDITION 8R  
ERIXON LADY 66W

LFEISS BLACKADVANCE 426U  
LFE RS SHELBY 2120X  
IPU BLACK LABEL 156S  
DCR MS 299 DEST L205

- Example of what a moderate frame Blockbuster two year old mother can do.
- Easily makes our top ten list.
- Exceptional depth, loaded with natural thickness in a nice feminine package.
- Blockbuster's natural muscle and presence is on display in this heifer.



Lot 17a





Lot 18

## 18 WLB 42Z GAILYN 334G

BRED HEIFER | PUREBRED | POLLED | RED | #1287093 | WLB 334G  
21/2/2019 | BW 100 | ADJ WW 770

CE	BW	WW	YW	MCE	MWW	MILK	CW	REA	FAT	MARB	API	TI
9	4.3	90.1	132.3	10.8	83.8	38.7	46.8	1.01	-0.131	-0.11	132.17	78.73

KOP CROSSBY 137W  
**ERIXON GAME ON 42Z**  
ERIXON LADY 90T

MUIRHEAD LIVE WIRE 95R  
KOP MS BENGIE 6P  
RED BARON HR P101  
MES ERIXON LADY 2N

KOP BLACK BARONSON 254Z  
**WLB 254Z BARB 384B**  
WLB 462P LUCY 42IZ

BLACK BARON  
KOP MS KNIGHT 112R  
WHEATLAND BULL 462P  
WLB 156S BELLE 3557X

**BREEDING** AI'D to WLB Top Tier 456G April 17. Exposed to NUG Carhartt 211F 2020 INFO June 1 to July 10. Confirmed to April 17 breeding.

- Stout, big hip Game On heifer with a prominent broody look.
- Raised by a good Kopp daughter lot 4, backed by a great cow family, and comes with a super set of EPDS.
- Look for good things out of this yearling.



Lot 19

## 19 WLB 365C BOBBI-JO 420G

BRED HEIFER | PUREBRED | POLLED | BLACK | #1288164 | WLB 420G  
31/3/2019 | BW 102 | ADJ WW 681

CE	BW	WW	YW	MCE	MWW	MILK	CW	REA	FAT	MARB	API	TI
1.6	6.4	79.8	124	3.4	70.1	30.2	44.3	0.79	-0.109	-0.06	115.94	68.73

LFE BOUNTY 3118Z  
**WLB BOUNTY HUNTER 365C**  
LFE BS MARY 26A

LFE RANCHER 396U  
LFE BS KEEPSAKE 158S  
LFE THE DARK NIGHT 350U  
LFE BS MARY 25U

IPU BLACK LABEL 156S  
**WLB 156S BELLE 3556X**  
DCR MS 299 DEST L205

REMINGTON RED LABEL HR  
IPU MS BEEF 77M  
DCR MR BLACK DESTINATION  
DCR MISS BPDH

**BREEDING** AI'D to Skors High Roller 34C May 20. Exposed to WLB John Wayne 2020 INFO 493G June 2 to July 10. Confirmed to May 20 breeding.

- Well balanced.
- Good bone yet feminine.
- Younger sister sells as lot 26



Lot 20

## 20 WLB 34C HEIDI 483G

BRED HEIFER | PUREBRED | POLLED | BLACK | #1288259 | WLB 483G  
21/1/2019 | BW 65 | ADJ WW 636

CE	BW	WW	YW	MCE	MWW	MILK	CW	REA	FAT	MARB	API	TI
8.8	0.5	80.8	115.5	5.3	72.5	32.1	34.7	1	-0.126	-0.28	112.7	72.67

HSF HIGH ROLLER 12T  
**SKORS HIGH ROLLER 34C**  
SKORS JEWEL 226A

TJ 571 THE GAMBLER  
HSF RED FORTUNES SIS 33  
TNT TANKER U263  
SKORS MS JEWEL 115W

MRL EL TIGRE 52Z  
**WLB 52Z TARA 4211E**  
WLB 156S BELLE 3557X

WHEATLAND PREDATOR 922W  
MRL MISS 836W  
IPU BLACK LABEL 156S  
DCR MS 299 DEST L205

**BREEDING** AI'D to LFE Nighthawk 3013D April 16 and May 4. Exposed to WLB 2020 INFO Black Medicine 479G May 23 to July 10. Confirmed to May 23 breeding.

- Impressive on the move.
- Shows off her depth and thickness.
- Worth the money.



Lot 21

## 21 WLB 34C HEIDI 498G

BRED HEIFER | PUREBRED | HOMO POLLED | BLACK | #1288284 | WLB 498G  
2/2/2019 | BW 78 | ADJ WW 757

CE	BW	WW	YW	MCE	MWW	MILK	CW	REA	FAT	MARB	API	TI
6.9	2.7	90.8	126.7	4.7	76.3	30.9	38.4	0.98	-0.12	-0.24	113.69	76.15

HSF HIGH ROLLER 12T  
**SKORS HIGH ROLLER 34C**  
SKORS JEWEL 226A

TJ 571 THE GAMBLER  
HSF RED FORTUNES SIS 33  
TNT TANKER U263  
SKORS MS JEWEL 115W

MRL EL TIGRE 52Z  
**WLB 52Z TARA 4161E**  
WLB 156S BELLE 3552W

WHEATLAND PREDATOR 922W  
MRL MISS 836W  
IPU BLACK LABEL 156S  
DCR MS 299 DEST L205

**BREEDING** AI'D to LFE Nighthawk 3013D April 18. Exposed to WLB Black 2020 INFO Medicine 479G June 2 to July 10. Confirmed to April 18 breeding.

- Good strong build.
- Has a strong broody cow look to her.
- Looks good from all sides.
- Dam sells as lot 10



**22 WLB 34C HEIDI 499G**

BRED HEIFER | PUREBRED | HOMO POLLED | BLACK | #1288285 | WLB 499G  
2/2/2019 | BW 85 | ADJ WW 621

CE	BW	WW	YW	MCE	MWW	MILK	CW	REA	FAT	MARB	API	TI
6.8	3.1	82.5	116.7	4.8	68.7	27.4	34.7	0.92	-0.12	-0.24	109.98	70.43

HSF HIGH ROLLER 12T  
**SKORS HIGH ROLLER 34C**  
SKORS JEWEL 226A

TJ 57J THE GAMBLER  
HSF RED FORTUNES SIS 33  
TNT TANKER U263  
SKORS MS JEWEL 115W

MRL EL TIGRE 52Z  
**WLB 52Z TARA 4162E**  
WLB 156S BELLE 3552W

WHEATLAND PREDATOR 922W  
MRL MISS 836W  
IPU BLACK LABEL 156S  
DCR MS 299 DEST L205

**BREEDING** | AI'D to LFE Nighthawk 3013D April 17. Exposed to WLB Black Medicine 2020 INFO | 479G June 2 to July 10. Confirmed to April 17 breeding.

- 34C and El Tigre have crossed well for us.
- Has the L205 length and look.



Lot 22

**23 WLB 34C HEIDI 501G**

BRED HEIFER | PUREBRED | HOMO POLLED | BLACK | #1288287 | WLB 501G  
5/2/2019 | BW 73 | ADJ WW 650

CE	BW	WW	YW	MCE	MWW	MILK	CW	REA	FAT	MARB	API	TI
8.1	1.5	81.3	114.1	5.3	71.3	30.6	34.1	0.92	-0.12	-0.24	113.93	72.15

HSF HIGH ROLLER 12T  
**SKORS HIGH ROLLER 34C**  
SKORS JEWEL 226A

TJ 57J THE GAMBLER  
HSF RED FORTUNES SIS 33  
TNT TANKER U263  
SKORS MS JEWEL 115W

MRL EL TIGRE 52Z  
**WLB 52Z TARA 4165E**  
WLB 156S BELLE 3552W

WHEATLAND PREDATOR 922W  
MRL MISS 836W  
IPU BLACK LABEL 156S  
DCR MS 299 DEST L205

**BREEDING** | AI'D to LFE Nighthawk 3013D April 17. Exposed to WLB Black Medicine 2020 INFO | 479G June 2 to July 10. Confirmed to April 17 breeding.

- Same pedigree as lot 21
- Big ribbed and nice fronted.
- Dam sells as lot 11



Lot 23

**24 WLB 34C HEIDI 514G**

BRED HEIFER | PUREBRED | HOMO POLLED | BLACK | #1288298 | WLB 514G  
5/2/2019 | BW 74 | ADJ WW 618

CE	BW	WW	YW	MCE	MWW	MILK	CW	REA	FAT	MARB	API	TI
10.3	0.5	80.5	118.7	7.9	72.1	31.8	36.4	0.95	-0.115	-0.07	128.12	77.98

HSF HIGH ROLLER 12T  
**SKORS HIGH ROLLER 34C**  
SKORS JEWEL 226A

TJ 57J THE GAMBLER  
HSF RED FORTUNES SIS 33  
TNT TANKER U263  
SKORS MS JEWEL 115W

LFE THE RIDDLER 323B  
**WLB 323B RITA 329E**  
WLB 254Z BARB 445B

LFE GOTHAM 819Y  
LFE BS CHARO 23Y  
KOP BLACK BARONSON 254Z  
WLB 223W GWEN 402Y

**BREEDING** | AI'D to LFE Nighthawk 3013D April 17. Exposed to WLB Black Medicine 2020 INFO | 479G June 2 to July 10. Confirmed to April 17 breeding.

- Exceptionally deep with a good spring of rib.
- Lays in nicely through her shoulders.
- Broody in appearance.
- Dam sells as lot 13.



Lot 24

**25 WLB 365C BOBBI-JO 418G**

BRED HEIFER | PUREBRED | HOMO POLLED | BLACK | #1288162 | WLB 418G  
5/3/2019 | BW 98 | ADJ WW 731

CE	BW	WW	YW	MCE	MWW	MILK	CW	REA	FAT	MARB	API	TI
5.2	4.4	76.7	116.2	5.4	66.8	28.4	43	0.82	-0.112	-0.05	122.63	70.04

LFE BOUNTY 3118Z  
**WLB BOUNTY HUNTER 365C**  
LFE BS MARY 26A

LFE RANCHER 396U  
LFE BS KEEPSAKE 158S  
LFE THE DARK NIGHT 350U  
LFE BS MARY 25U

IPU BLACK LABEL 156S  
**WLB 156S BELLE 3554W**  
DCR MS 299 DEST L205

REMINGTON RED LABEL HR  
IPU MS BEEF 77M  
DCR MR BLACK DESTINATION  
DCR MISS BPDH

**BREEDING** | AI'D TO Skors High Roller 34C April 17 and May 4. Bred by WLB John Wayne 493G on May 22. Exposed to WLB John Wayne 493G June 2 to July 10. Confirmed to May 22 breeding.

- Refined in her structure.
- Strong in her genetics.
- Dam sells as lot 1.



Lot 25





Lot 26

## 26 WLB 365C BOBBI-JO 420H

HEIFER CALF | PUREBRED | HOMO POLLED | BLACK | #1311597 | WLB 420H  
9/3/2020 | BW 107 | ADJ WW 809

CE	BW	WW	YW	MCE	MWW	MILK	CW	REA	FAT	MARB	API	TI
1.3	6.9	86.8	135.4	3.1	73.6	30.2	49.5	0.86	-0.109	-0.06	117.63	72.96

LFE BOUNTY 3118Z  
**WLB BOUNTY HUNTER 365C**  
LFE BS MARY 26A

IPU BLACK LABEL 156S  
**WLB 156S BELLE 3556X**  
DCR MS 299 DEST L205

LFE RANCHER 396U  
LFE BS KEPSAKE 158S  
LFE THE DARK NIGHT 350U  
LFE BS MARY 25U

REMINGTON RED LABEL HR  
IPU MS BEEF 77M  
DCR MR BLACK DESTINATION  
DCR MISS BPDH

- Well balanced L205 granddaughter.
- Older sister sells as lot 19.



Lot 27

## 27 WLB 3615C ELLA 516H

HEIFER CALF | PUREBRED | HOMO POLLED | BLACK | #1311477 | WLB 516H  
2/2/2020 | BW 83 | ADJ WW 731

CE	BW	WW	YW	MCE	MWW	MILK	CW	REA	FAT	MARB	API	TI
8.9	1.4	80.7	118.5	6.1	67.4	27	35.1	0.89	-0.119	-0.12	126.48	74.99

MRL EL TIGRE 52Z  
**WLB EL DORADO 3615C**  
JFRS MS 43Y

LFE THE RIDDLER 323B  
**WLB 323B RITA 386E**  
WLB 462P LUCY 447A

WHEATLAND PREDATOR 922W  
MRL MISS 836W  
TH BLACK EDITION 8R  
ERIXON LADY 66W

LFE GOTHAM 819Y  
LFE BS CHARO 23Y  
WHEATLAND BULL 462P  
WLB 223W GWEN 417Y

- Fancy and extra thick brockle faced Eldorado daughter.



Lot 28

## 28 WLB BULL 3615C 384H

BULL CALF | PUREBRED | HOMO POLLED | HOMO BLACK | #1311454 | WLB 384H  
8/2/2020 | BW 107 | ADJ WW 847

CE	BW	WW	YW	MCE	MWW	MILK	CW	REA	FAT	MARB	API	TI
5.3	5.4	84.3	123.3	3.6	67.9	25.7	34	0.85	-0.128	-0.21	110.85	69.31

MRL EL TIGRE 52Z  
**WLB EL DORADO 3615C**  
JFRS MS 43Y

WHEATLAND BULL 462P  
**WLB 462P LUCY 376E**  
SUNNY VALLEY BLK SILK 25S

WHEATLAND PREDATOR 922W  
MRL MISS 836W  
TH BLACK EDITION 8R  
ERIXON LADY 66W

WHEATLAND BULL 131L  
WHEATLAND LADY 902J  
TNT DYNAMITE BLACK L137  
NAC MABEL 22M

- The cowboys will find this one.
- Blaze faced herd bull loaded full of muscle.



Lot 29

## 29 WLB BULL 18D 386H

BULL CALF | PUREBRED | HOMO POLLED | BLACK | #1311611 | WLB 386H  
14/2/2020 | BW 90 | ADJ WW 740

CE	BW	WW	YW	MCE	MWW	MILK	CW	REA	FAT	MARB	API	TI
9.1	0.8	63.1	95	6.9	63.4	31.8	29.7	0.74	-0.114	-0.08	132.14	66.6

NCB COBRA 47Y  
**SFM STOUGHTON 18D**  
SFM BS 119B

WHEATLAND BULL 462P  
**WLB 462P LUCY 447A**  
WLB 223W GWEN 417Y

LFE VIPER 455U  
NCB MISS DREAM 22T  
JT NEW DESIGN 24W  
SFM 77W

WHEATLAND BULL 131L  
WHEATLAND LADY 902J  
HART GOOD TIME W223  
WLB 156S BELLE 3551W

- Good black Stoughton son with nice numbers.



# The New Trend 412H Cow Family

Wow does this cow hold some memories. Once again a cow from the Labatte group that deserves credit for her lasting influence in our cow herd and the power she has contributed to our bull pen over the years. She came to us as a four year old, moderate in size, full of barrel with a superb udder. Among her credits would be WLB Obsidian Black 391Y, our high selling bull in 2012 to Double Bar D Ranch, Grenfel, SK. That same year another bull from the 412H cow family, WLB 400Y, sold to Muirhead Cattle Company, Shellbrook, SK. WLB 391A, maternal brother to 391Y was among our high sellers in 2014 going to Doll Farms, New Salem, North Dakota. This is a cow family to grab a piece of, whether it's a herd bull or a herd matron you will have some good ones to choose from.



Lot 30



Lot 30a

## 30 WLB 377W RUBY 391B

BRED COW | PUREBRED | HOMO POLLED | BLACK | #960780 | WLB 391B  
2/2/2014 | BW 78 | ADJ WW 666

CE	BW	WW	YW	MCE	MWW	MILK	CW	REA	FAT	MARB	API	TI
9.7	2	79.3	105.7	6.9	73.4	33.7	41.7	0.88	-0.108	-0.12	120.39	73.19

WLB OIL PATCH 132N 366R  
WLB ROUGHNECK 366R 377W  
MJ BLACK ELLIE MAY 30R

WHEATLAND BULL 462P  
WLB 462P LUCY 400W  
WLB 366R OLIVE 365T

IPU RED NUGGET 132N  
WLB 414K EVE 353N  
MJ BLACK ARAPAHOE 55L  
BDV ELLIE MAY M50  
WHEATLAND BULL 131L  
WHEATLAND LADY 902J  
WLB OIL PATCH 132N 366R  
WLB 414K EVE 352N

**BREEDING** | AI'd to Skors High Roller 34C on May 2. Exposed to WLB John Wayne  
**2020 INFO** | 193G May 23 to July 10, 2020. Confirmed to May 2 breeding.

A Roughneck daughter with size, substance, and style. She has the look that you would like to duplicate a hundred times over. She is a maternal sister to WLB Obsidian Black 391Y, herdsire for Double Bar D Ranch and WLB 391A, herd sire for Doll Farm Enterprises, New Salem, ND.

## 30a WLB 361E OLIVA 408H

HEIFER CALF | PUREBRED | HOMO POLLED | BLACK | #1311487 | WLB 408H  
20/2/2020 | BW 105 | ADJ WW 747

CE	BW	WW	YW	MCE	MWW	MILK	CW	REA	FAT	MARB	API	TI
6.2	5	79.4	116.2	4.1	69.3	29.6	41.9	0.83	-0.107	-0.07	120.39	70.47

WLB BOUNTY HUNTER 365C  
WLB BLAZE ON 365C 361E  
JFRS MS 43Y

WLB ROUGHNECK 366R 377W  
WLB 377W RUBY 391B  
WLB 462P LUCY 400W

LFE BOUNTY 3118Z  
LFE BS MARY 26A  
TH BLACK EDITION 8R  
ERIXON LADY 66W

WLB OIL PATCH 132N 366R  
MJ BLACK ELLIE MAY 30R  
WHEATLAND BULL 462P  
WLB 366R OLIVE 365T

- Big, stout, blaze face that's easy to find.
- Cow written all over her.



## THE BLACK MS NEW TREND 412H COW FAMILY



Lot 31a



Lot 32a

### 31 WLB 47Y FAE 362A

BRED COW | PUREBRED | POLLED | RED | #784181 | WLB 362A  
31/1/2013 | BW 75 | ADJ WW 602

CE	BW	WW	YW	MCE	MWW	MILK	CW	REA	FAT	MARB	API	TI
14.6	0.2	68.1	110.4	6.4	61.7	27.6	30.3	0.91	-0.12	0	149.15	73.66

MRL RED FORCE 12U  
**SUNNY VALLEY FORCE 47Y**  
SUNNY VALLEY SASHA 28W

LRS RED REALITY 33J  
**WLB 33J ABBEY 367R**  
BLACK MS NEW TREND 412H

HOOKS SHEAR FORCE 38K  
MRL MISS 824S  
LCHMN BODYBUILDER 7303F  
SUNNY VALLEY CARRIE 13L

PPSR COAL BLACK 65F  
LRS MS PREFD STOCK 715G  
LBR NEWTREND  
LBR D-412

**BREEDING** | Exposed to LFE Blockbuster 3011C April 15 to July 11, 2020. Confirmed 2020 INFO | to May 4 breeding.

Six calves to date. A son went to Cancee Rock Ranch, Wapella, SK, Another son went to Eric Whitfield, Lloydminster, AB. One daughter sold to J & L Evergreen Farms, Douglas, MB. Two daughters sell as lots 42 and 48 as well as a son that sells at her side.

### 32 WLB 47Y FAE 433B

BRED COW | PUREBRED | POLLED | RED | #960779 | WLB 433B  
7/2/2014 | BW 75 | ADJ WW 658

CE	BW	WW	YW	MCE	MWW	MILK	CW	REA	FAT	MARB	API	TI
11.9	0.5	64.7	100.4	4.7	57.2	24.8	13.9	0.71	-0.127	0.05	141.61	71.57

MRL RED FORCE 12U  
**SUNNY VALLEY FORCE 47Y**  
SUNNY VALLEY SASHA 28W

WLB GOOSE 743T 388W  
**WLB 388W GLORIA 396Z**  
WLB 27R HOLLY 350T

HOOKS SHEAR FORCE 38K  
MRL MISS 824S  
LCHMN BODYBUILDER 7303F  
SUNNY VALLEY CARRIE 13L

WHEATLAND/WLBMAVERICK743T  
WLB 462P LUCY 373T  
MRL HURRICANE 27R  
MORE'S MS POWERCAT 2N

**BREEDING** | Exposed to NUG Carhartt 211F April 17 to July 9. Confirmed to April 2020 INFO | 17 breeding.

We've listed her with the Ms New Trend 412H cow family because of her tie with 412H through her sire. She goes back to a productive Everett More female on her bottom side.

### 31a WLB BULL 3011C 457H

BULL CALF | PUREBRED | POLLED | RED | #1311607 | WLB 457H  
11/2/2020 | BW 60 | ADJ WW 720

CE	BW	WW	YW	MCE	MWW	MILK	CW	REA	FAT	MARB	API	TI
7.6	3.7	75.1	112.4	2.3	65.4	27.8	37	0.98	-0.126	-0.14	124.41	68.54

LFEISS BLACKADVANCE 426U  
**LFE BLOCKBUSTER 3011C**  
LFE RS SHELBY 2120X

SUNNY VALLEY FORCE 47Y  
**WLB 47Y FAE 362A**  
WLB 33J ABBEY 367R

REMINGTON ON TARGET 2S  
LFE BILLY 80M  
LFE MR LEWIS 462P  
LFE MISS ARNOLD 163P

MRL RED FORCE 12U  
SUNNY VALLEY SASHA 28W  
LRS RED REALITY 33J  
BLACK MS NEW TREND 412H

- Dark red blaze face attention getter.
- Third son out of a reliable 47Y daughter.

### 32a WLB 3011C BLANCHE 463H

HEIFER CALF | PUREBRED | POLLED | RED | #1311486 | WLB 463H  
21/3/2020 | BW 80 | ADJ WW 656

CE	BW	WW	YW	MCE	MWW	MILK	CW	REA	FAT	MARB	API	TI
7.5	2.5	68.6	100.3	2.3	60.7	26.4	27.5	0.86	-0.129	-0.11	123.07	66.52

LFEISS BLACKADVANCE 426U  
**LFE BLOCKBUSTER 3011C**  
LFE RS SHELBY 2120X

SUNNY VALLEY FORCE 47Y  
**WLB 47Y FAE 433B**  
WLB 388W GLORIA 396Z

REMINGTON ON TARGET 2S  
LFE BILLY 80M  
LFE MR LEWIS 462P  
LFE MISS ARNOLD 163P

MRL RED FORCE 12U  
SUNNY VALLEY SASHA 28W  
WLB GOOSE 743T 388W  
WLB 27R HOLLY 350T

- Late March red brockle faced heifer.

### 33 WLB 52Z TARA 388C

BRED COW | PUREBRED | POLLED | BLACK | #1142344 | WLB 388C  
2/2/2015 | BW 79 | ADJ WW 606

CE	BW	WW	YW	MCE	MWW	MILK	CW	REA	FAT	MARB	API	TI
5.2	2.7	72.5	98.1	2	59.5	23.2	26.6	0.93	-0.124	-0.21	109.22	64.84

WHEATLAND PREDATOR 922W  
**MRL EL TIGRE 52Z**  
MRL MISS 836W

WHEATLAND BULL 462P  
**WLB 462P LUCY 373T**  
WLB 132N NELL 365R

WHEATLAND BULL 680S  
WHEATLAND LADY 752 T  
MRL BLACK BEAR 79S  
MRL MISS 828S

WHEATLAND BULL 131L  
WHEATLAND LADY 902J  
IPU RED NUGGET 132N  
WLB 414K EVE 352N

**BREEDING** | AI'd to WS Proclamation E202 on April 22. Exposed to SFM Stoughton 18D May 16 to July 10, 2020. Confirmed to April 22 breeding.

Anytime you can grab a daughter of Lucy 373T you better take it as there have only been two Lucy daughters ever born, this El Tigre daughter and a yearling Go Daddy daughter you will find listed in the yearling section of this cow family. Lucy373T has been a bull producing Momma putting all nine of her sons either into our bull sale or into the WLB program as a walking herd bull. This daughter has had one bull calf. It went to Johnson Land and Cattle, Killarney, MB

### 33a WLB 18D SOFIE 484H

HEIFER CALF | PUREBRED | HOMO POLLED | BLACK | #1311318 | WLB 484H  
4/2/2020 | BW 115 | ADJ WW 675

CE	BW	WW	YW	MCE	MWW	MILK	CW	REA	FAT	MARB	API	TI
4.2	3.7	77.3	113.3	2.1	66.2	27.5	34.2	0.96	-0.117	-0.19	117.73	67.63

NCB COBRA 47Y  
**SFM STOUGHTON 18D**  
SFM BS 119B

MRL EL TIGRE 52Z  
**WLB 52Z TARA 388C**  
WLB 462P LUCY 373T

LFE VIPER 455U  
NCB MISS DREAM 22T  
JT NEW DESIGN 24W  
SFM 77W

WHEATLAND PREDATOR 922W  
MRL MISS 836W  
WHEATLAND BULL 462P  
WLB 132N NELL 365R

- Amazing amount of stretch for the amount of depth she displays.





Lot 34

**34 WLB 34Y CORA 449C**

BRED COW | PUREBRED | POLLED | BLACK | #1142345 | WLB 449C  
25/2/2015 | BW 86 | ADJ WW 647

SVF STEEL FORCE S701  
**FBFI COMBUSTIBLE**  
LAZY H BURN BABY BURNR34

HART GOOD TIME W223  
**WLB 223W GWEN 373Z**  
WLB 132N NELL 365R

CNS DREAM ON L186  
SVF SHEZA BEAUTY L901  
WLE BS BENCHMARK  
TRIPLE C BURN IT UP N34L  
DILLONS IN TIME  
HART LADY CONTENDER T227  
IPU RED NUGGET 132N  
WLB 414K EVE 352N

CE	BW	WW	YW	MCE	MWW	MILK	CW	REA	FAT	MARB	API	TI
10.2	3.4	75.9	114.8	6.2	66.1	28.1	38	0.92	-0.095	-0.19	120.74	68.21

**BREEDING** AI'd to WLB Big Northern 52Z 4161D on April 25. Exposed to SFM 2020 INFO Stoughton 18D May 19 to July 10, 2020. Confirmed to mid May breeding.

A bomb proof female that's always a favorite among visitors. She's got the presentation that makes you take a closer look. When you do you won't be disappointed. She's right and plentiful in her udder and walks the talk as demonstrated by the top end calves she brings in each fall. Her two daughters that sell as lots 37 and lot 46 are stand outs in their groups. The same can be said about her 2020 born blaze faced son. Her 2018 daughter went to Bert's NR Simmental, Haywood, MB. Her two granddaughters sell also, you will find her influence runs generations deep.

**34a WLB BULL 3615C 354H**

BULL CALF | PUREBRED | HOMO POLLED | HOMO BLACK | #1311319 | WLB 354H  
5/2/2020 | BW 106 | ADJ WW 840

CE	BW	WW	YW	MCE	MWW	MILK	CW	REA	FAT	MARB	API	TI
8.1	3.7	82.3	121	4	67.2	26	36.9	0.95	-0.111	-0.24	115.7	69.91

MRL EL TIGRE 52Z  
**WLB EL DORADO 3615C**  
JFRS MS 43Y

FBFI COMBUSTIBLE  
**WLB 34Y CORA 449C**  
WLB 223W GWEN 373Z

WHEATLAND PREDATOR 922W  
MRL MISS 836W  
TH BLACK EDITION 8R  
ERIXON LADY 66W

SVF STEEL FORCE S701  
LAZY H BURN BABY BURNR34  
HART GOOD TIME W223  
WLB 132N NELL 365R

- More than just a good looking bull calf. 840 lb weaning weight.
- Will be easy to find. Look for a complete and attractive bull with a split ear.
- Dam is one of our favorites.
- A herd bull in the making.



Lot 34a

Progeny of the Black Ms New Trend 412H Cow Family



WLB 362Z



WLB 388B



WLB 388Z



WLB 391Y



WLB 391Z



WLB 400G



WLB 400Y



WLB 484G





Lot 35

## 35 WLB 254Z BARB 400D

BRED COW | PUREBRED | HOMO POLLED | BLACK | #1171949 | WLB 400D  
28/3/2016 | BW 100 | ADJ WW 732

CE	BW	WW	YW	MCE	MWW	MILK	CW	REA	FAT	MARB	API	TI
7.5	4.5	83.3	115.8	7.1	76.7	35	46.4	1.03	-0.115	-0.09	119.98	73.61

BLACK BARON  
KOP BLACK BARONSON 254Z  
KOP MS KNIGHT 112R

WLB OIL PATCH 132N 366R  
WLB 366R OLIVE 365T  
WLB 414K EVE 352N

WS BEEF MAKER R13  
MRL MISS 354T  
KOP MR MIDNIGHT 114M  
KOP MADONA 33M

IPU RED NUGGET 132N  
WLB 414K EVE 353N  
TNT MR BEEF 414K  
BLACK MS NEW TREND 412H

**BREEDING** Exposed to WLB Eldorado 52Z 3615C April 17 to May 11. Observed bred May 5. Exposed to WLB John Wayne 193G May 18 to July 10, 2020. Confirmed to mid May breeding.

She walks the talk. There are plenty of individuals we could talk about in her pedigree. Her dam and grand dam have an admirable record for herd bull production. It looks like this young Kopp daughter is well under way of carrying on the family tradition being the dam of WLB Remarkable 337F and now raising what we feel is one of our most attractive Eldorado bull calves. Her 2019 bull calf went to Johnson Land & Cattle, Killarney, MB.



Lot 35a

## 35a WLB BULL 3615C 337H

BULL CALF | PUREBRED | HOMO POLLED | BLACK | #1311347 | WLB 337H  
26/1/2020 | BW 82 | ADJ WW 804

CE	BW	WW	YW	MCE	MWW	MILK	CW	REA	FAT	MARB	API	TI
10	1.7	80.1	112.4	6.6	69.6	29.5	40	0.99	-0.12	-0.19	121.93	72.67

MRL EL TIGRE 52Z  
WLB EL DORADO 3615C  
JFRS MS 43Y

KOP BLACK BARONSON 254Z  
WLB 254Z BARB 400D  
WLB 366R OLIVE 365T

WHEATLAND PREDATOR 922W  
MRL MISS 836W  
TH BLACK EDITION 8R  
ERIXON LADY 66W

BLACK BARON  
KOP MS KNIGHT 112R  
WLB OIL PATCH 132N 366R  
WLB 414K EVE 352N

- A complete package right down to his blaze face.
- Deep sided front to back.
- Sets up wide. Walks wide.
- Nice to watch in his muscle expression.
- Remarkable's younger brother.
- His pedigree brings together two great cow families.



lot 35a with his dam, July 2020





Lot 36

### 36 WLB REMARKABLE 18D 337F

HERD SIRE | PUREBRED | HOMO POLLED | HOMO BLACK | #1240106 | WLB 337F  
9/2/2018 | BW 92 | ADJ WW 912

NCB COBRA 47Y  
**SFM STOUGHTON 18D**  
SFM BS 119B

KOP BLACK BARONSON 254Z  
**WLB 254Z BARB 400D**  
WLB 366R OLIVE 365T

LFE VIPER 455U  
NCB MISS DREAM 22T  
JT NEW DESIGN 24W  
SFM 77W  
BLACK BARON  
KOP MS KNIGHT 112R  
WLB OIL PATCH 132N 366R  
WLB 414K EVE 352N

CE	BW	WW	YW	MCE	MWW	MILK	CW	REA	FAT	MARB	API	TI
6.3	5.5	97.2	148.4	5.4	82	33.4	53.8	1.28	-0.118	-0.19	123.17	79.03

As a yearling, Remarkable exhibited more flank and set in his back legs while walking on an extra big foot. Things we wanted to work on in our program. So we retained him. He has rung the bell in all categories, both in his sons and his daughters. Maternally he carries as much genetic strength as any bull available going back to Olive 365T, one of our all-time favorite cows. If you would like to add more flank and free up some back legs as well as put a bigger foot under your blacks all the while building on your maternal strength then you need to get serious about the opportunity that exist with this lot.

### Progeny of WLB Remarkable 18D 337F



WLB 300H



WLB 301H



WLB 361H



WLB 368H



WLB 490H



WLB 492H



WLB 519H



WLB 705H





Lot 37

## 37 WLB 54U REMI 354E

BRED COW | PUREBRED | POLLED | BLACK | #1201431 | WLB 354E

31/1/2017 | BW 77 | ADJ WW 728

REMINGTON ON TARGET 2S  
REMINGTON LOCK N LOAD 54U  
BAR 15 MISS KNIGHT78E-51G

FBF1 COMBUSTIBLE  
WLB 34Y CORA 449C  
WLB 223W GWEN 373Z

REMINGTON RED LABEL HR  
DRAKE SOFT TOUCH 15M  
SV CHARLIES APPLAUSE  
BAR 15 MISS KNIGHT83Y-78E  
SVF STEEL FORCE S701  
LAZY H BURN BABY BURNR34  
HART GOOD TIME W223  
WLB 132N NELL 365R

CE	BW	WW	YW	MCE	MWW	MILK	CW	REA	FAT	MARB	API	TI
10.6	2.4	81.8	128.7	5.9	69	28.1	47.5	1.29	-0.109	-0.17	130	74.47

**BREEDING** Exposed to WLB John Wayne 193G May 1 to July 10, 2020. Confirmed 2020 INFO to June 13 breeding.

Well mannered, always full of milk, and an attentive mother. Very much like her dam. She has two daughters selling, a heifer calf at her side and lot 38 yearling heifer..



Lot 37a

## 37a WLB 337F ROSE 365H

HEIFER CALF | PUREBRED | POLLED | BLACK | #1311452 | WLB 365H

3/3/2020 | BW 90 | ADJ WW 873

CE	BW	WW	YW	MCE	MWW	MILK	CW	REA	FAT	MARB	API	TI
8.1	4.3	96.4	148.2	5.5	79	30.8	54.8	1.34	-0.113	-0.18	128.13	80.42

SFM STOUGHTON 18D  
WLB REMARKABLE 18D 337F  
WLB 254Z BARB 400D

REMINGTON LOCK N LOAD 54U  
WLB 54U REMI 354E  
WLB 34Y CORA 449C

NCB COBRA 47Y  
SFM BS 119B  
KOP BLACK BARONSON 254Z  
WLB 366R OLIVE 365T  
REMINGTON ON TARGET 2S  
BAR 15 MISS KNIGHT78E-51G  
FBF1 COMBUSTIBLE  
WLB 223W GWEN 373Z

- A must see.
- Classy blaze face look.
- Big hip and wide top on a solid frame.
- Redefines capacity.
- Will stand up to some stiff competition.



Lot 38

## 38 WLB 361E OLIVA 365G

BRED HEIFER | PUREBRED | POLLED | BLACK | #1287521 | WLB 365G

22/2/2019 | BW 90 | ADJ WW 718

CE	BW	WW	YW	MCE	MWW	MILK	CW	REA	FAT	MARB	API	TI
8.2	4.4	77.9	121	4.6	65.8	26.8	42.2	1.01	-0.108	-0.1	126.77	70.42

WLB BOUNTY HUNTER 365C  
WLB BLAZE ON 365C 361E  
JFRS MS 43Y

REMINGTON LOCK N LOAD 54U  
WLB 54U REMI 354E  
WLB 34Y CORA 449C

LFE BOUNTY 3118Z  
LFE BS MARY 26A  
TH BLACK EDITION 8R  
ERIXON LADY 66W  
REMINGTON ON TARGET 2S  
BAR 15 MISS KNIGHT78E-51G  
FBF1 COMBUSTIBLE  
WLB 223W GWEN 373Z

**BREEDING** AI'D TO Skors High Roller 34C April 21. Exposed to WLB John Wayne 2020 INFO 493G June 2 to July 10. Confirmed to April 21 breeding.

- Flashy blaze with socks.
- Deep and thick and low to the ground.
- A leg under every corner with plenty of volume.



**39 WLB 323B RITA 391E**

BRED COW | PUREBRED | HOMO POLLED | BLACK | #1201503 | WLB 391E  
8/2/2017 | BW 84 | ADJ WW 619

CE	BW	WW	YW	MCE	MWW	MILK	CW	REA	FAT	MARB	API	TI
7.5	1.8	82.3	126.3	6.4	66.9	25.7	46.3	0.97	-0.11	-0.01	128.05	78

LFE GOTHAM 819Y  
**LFE THE RIDDLER 323B**  
LFE BS CHARO 23Y

WHEATLAND BULL 462P  
**WLB 462P LUCY 400W**  
WLB 366R OLIVE 365T

LFE THE DARK NIGHT 350U  
LFE BEST LADY 47W  
TNT TANKER U263  
LFE CHARO 3N

WHEATLAND BULL 131L  
WHEATLAND LADY 902J  
WLB OIL PATCH 132N 366R  
WLB 414K EVE 352N

**BREEDING** | AI'd to Skors High Roller 34C on April 27. Exposed to SFM Stoughton 2020 INFO | 18D May 19 to July 10, 2020. Confirmed to mid May breeding.

Another good maternal sister to Obsidian Black. Her first born son was one of four bulls that went to Les Jack, Rocanville, SK.



Lot 39

**39a WLB 372F SCARLETT 518H**

HEIFER CALF | PUREBRED | HOMO POLLED | BLACK | #1311459 | WLB 518H  
16/2/2020 | BW 92 | ADJ WW 760

CE	BW	WW	YW	MCE	MWW	MILK	CW	REA	FAT	MARB	API	TI
7.3	3.2	90.3	137.9	5.6	69.3	24.1	49.5	1.11	-0.127	-0.13	120.84	78.31

MR CCF VISION  
**WLB SCORZE 60Z 372F**  
SKORS LADY FREDIA 38D

LFE THE RIDDLER 323B  
**WLB 323B RITA 391E**  
WLB 462P LUCY 400W

MR NLC UPGRADE U8676  
GCF MISS ELSA  
SKORS BLACK ENTICER 4W  
SKORS LADY FREDIA 55B

LFE GOTHAM 819Y  
LFE BS CHARO 23Y  
WHEATLAND BULL 462P  
WLB 366R OLIVE 365T

• Good cow genetics in this Scorze heifer calf.



Lot 39a

**40 WLB 365C BOBBI-JO 400E**

BRED COW | PUREBRED | HOMO POLLED | BLACK | #1201492 | WLB 400E  
19/2/2017 | BW 93 | ADJ WW 679

CE	BW	WW	YW	MCE	MWW	MILK	CW	REA	FAT	MARB	API	TI
7.4	3.9	74.4	112.5	5.2	53.3	16.1	48.1	0.85	-0.104	-0.06	119.88	68.04

LFE BOUNTY 3118Z  
**WLB BOUNTY HUNTER 365C**  
LFE BS MARY 26A

WLB OIL PATCH 132N 366R  
**WLB 366R OLIVE 365T**  
WLB 414K EVE 352N

LFE RANCHER 396U  
LFE BS KEPSAKE 158S  
LFE THE DARK NIGHT 350U  
LFE BS MARY 25U

IPU RED NUGGET 132N  
WLB 414K EVE 353N  
TNT MR BEEF 414K  
BLACK MS NEW TREND 412H

**BREEDING** | Exposed to WLB John Wayne 193G May 7 to July 10, 2020. Confirmed 2020 INFO | to May 7 breeding.

A productive young female with a lot of productive years ahead. Her first born son sold to Cloet Farms, Hartney, MB.



Lot 40

**40a WLB BULL 18D 314H**

BULL CALF | PUREBRED | HOMO POLLED | HOMO BLACK | #1311455 | WLB 314H  
23/2/2020 | BW 103 | ADJ WW 729

CE	BW	WW	YW	MCE	MWW	MILK	CW	REA	FAT	MARB	API	TI
4.5	4.8	76.4	118.1	3.3	62.2	24	43.3	0.9	-0.107	-0.12	120.17	67.26

NCB COBRA 47Y  
**SFM STOUGHTON 18D**  
SFM BS 119B

WLB BOUNTY HUNTER 365C  
**WLB 365C BOBBI-JO 400E**  
WLB 366R OLIVE 365T

LFE VIPER 455U  
NCB MISS DREAM 22T  
JT NEW DESIGN 24W  
SFM 77W

LFE BOUNTY 3118Z  
LFE BS MARY 26A  
WLB OIL PATCH 132N 366R  
WLB 414K EVE 352N

• A late February calf with a lot of promise.

• Hard working three year old Bounty Hunter mother.



Lot 40a





Lot 41

## 41 WLB 323B RITA 449E

BRED COW | PUREBRED | POLLED | BLACK | #1201529 | WLB 449E

10/2/2017 | BW 87 | ADJ WW 636

LFE GOTHAM 819Y  
LFE THE RIDDLER 323B  
LFE BS CHARO 23Y

HART GOOD TIME W223  
WLB 223W GWEN 373Z  
WLB 132N NELL 365R

LFE THE DARK NIGHT 350U  
LFE BEST LADY 47W  
TNT TANKER U263  
LFE CHARO 3N  
DILLONS IN TIME  
HART LADY CONTENDER T227  
IPU RED NUGGET 132N  
WLB 414K EVE 352N

CE	BW	WW	YW	MCE	MWW	MILK	CW	REA	FAT	MARB	API	TI
6.1	2.9	80.6	121.5	6.2	65.9	25.6	35	0.84	-0.104	0.03	128.66	76.16

**BREEDING** | AI'd to Skors High Roller 34C on April 27. Exposed to WLB John Wayne 193G May 18 2020 INFO | to July 10, 2020. Vet examination inconclusive. WLB will be responsible for DNA cost.

The third daughter of Gwen 373Z. She's only a three year old but rates very high in our books. Her Blaze On yearling daughter, lot 49, and the Remarkable heifer calf at her side have us thinking she could be donor qualified. Vet wouldn't make a call either way on whether she is bred to 34C or John Wayne. Either way it's a good thing with this young female.



Lot 41a

## 41a WLB 337F ROSE 521H

HEIFER CALF | PUREBRED | POLLED | BLACK | #1311468 | WLB 521H  
18/2/2020 | BW 87 | ADJ WW 700

CE	BW	WW	YW	MCE	MWW	MILK	CW	REA	FAT	MARB	API	TI
6.4	4	86.9	132.2	5.9	73	29.5	43.2	1.04	-0.111	-0.08	125.88	76.67

SFM STOUGHTON 18D  
WLB REMARKABLE 18D 337F  
WLB 254Z BARB 400D

LFE THE RIDDLER 323B  
WLB 323B RITA 449E  
WLB 223W GWEN 373Z

NCB COBRA 47Y  
SFM BS 119B  
KOP BLACK BARONSON 254Z  
WLB 366R OLIVE 365T

LFE GOTHAM 819Y  
LFE BS CHARO 23Y  
HART GOOD TIME W223  
WLB 132N NELL 365R

- Has been likeable all summer.
- Attractive like her Mother.
- Right in her structure.
- Attractive natural presentation.





Lot 42a

## 42 WLB 42Z GAILYN 457E

BRED COW | PUREBRED | HOMO POLLED | RED | #120293 | WLB 457E  
16/2/2017 | BW 74 | ADJ WW 643

CE	BW	WW	YW	MCE	MWW	MILK	CW	REA	FAT	MARB	API	TI
16.9	-1	73	112.6	13	69.7	33.2	35.7	0.93	-0.127	-0.08	149.43	76.53

KOP CROSBY 137W  
**ERIXON GAME ON 42Z**  
ERIXON LADY 90T

SUNNY VALLEY FORCE 47Y  
**WLB 47Y FAE 362A**  
WLB 33J ABBEY 367R

MUIRHEAD LIVE WIRE 95R  
KOP MS BENGIE 6P  
RED BARON HR P101  
MES ERIXON LADY 2N  
MRL RED FORCE 12U  
SUNNY VALLEY SASHA 28W  
LRS RED REALITY 33J  
BLACK MS NEW TREND 412H

**BREEDING** | AI'd to WLB Top Tier 456G on April 20 and April 29. Exposed to LFE  
**2020 INFO** | Blockbuster 3011C May 18 to July 11, 2020. Confirmed to May 18 breeding.  
A very milky Game On daughter. She knows how to raise them. Her first born son went to Big Sky Simmentals.



Lot 43a

## 43 WLB 42Z GAILYN 433E

BRED COW | PUREBRED | POLLED | RED | #1201530 | WLB 433E  
29/1/2017 | BW 92 | ADJ WW 613

CE	BW	WW	YW	MCE	MWW	MILK	CW	REA	FAT	MARB	API	TI
10.1	3.6	76	114	10.1	66.8	28.8	27	0.73	-0.127	-0.1	125.62	70.58

KOP CROSBY 137W  
**ERIXON GAME ON 42Z**  
ERIXON LADY 90T

WLB GOOSE 743T 388W  
**WLB 388W GLORIA 396Z**  
WLB 27R HOLLY 350T

MUIRHEAD LIVE WIRE 95R  
KOP MS BENGIE 6P  
RED BARON HR P101  
MES ERIXON LADY 2N

WHEATLAND/WLBMAVERICK743T  
WLB 462P LUCY 373T  
MRL HURRICANE 27R  
MORE'S MS POWERCAT 2N

**BREEDING** | AI'd to WLB Top Tier 456G on April 25. Exposed to LFE Blockbuster  
**2020 INFO** | 3011C May 19 to July 11, 2020. Confirmed to April 25.  
A young Game On female with a productive future ahead of her.

## 42a WLB BULL 3011C 544H

BULL CALF | PUREBRED | HOMO POLLED | RED | #1311473 | WLB 544H  
23/1/2020 | BW 93 | ADJ WW 766

CE	BW	WW	YW	MCE	MWW	MILK	CW	REA	FAT	MARB	API	TI
8.7	2.9	76.1	111.5	5.7	68.7	30.6	39	0.98	-0.129	-0.18	124.4	69.42

LFEISS BLACKADVANCE 426U  
**LFE BLOCKBUSTER 3011C**  
LFE RS SHELBY 2120X

ERIXON GAME ON 42Z  
**WLB 42Z GAILYN 457E**  
WLB 47Y FAE 362A

REMINGTON ON TARGET 2S  
LFE BILLY 80M  
LFE MR LEWIS 462P  
LFE MISS ARNOLD 163P

KOP CROSBY 137W  
ERIXON LADY 90T  
SUNNY VALLEY FORCE 47Y  
WLB 33J ABBEY 367R

- Look him over then check his paper work.
- Offers a lot in the herd building department.

## 43a WLB 3011C BLANCHE 543H

HEIFER CALF | PUREBRED | HOMO POLLED | RED | #1311469 | WLB 543H  
14/2/2020 | BW 111 | ADJ WW 724

CE	BW	WW	YW	MCE	MWW	MILK	CW	REA	FAT	MARB	API	TI
2.6	7.6	83.2	120.9	2.3	70	28.4	35.9	0.9	-0.129	-0.19	106.77	66.19

LFEISS BLACKADVANCE 426U  
**LFE BLOCKBUSTER 3011C**  
LFE RS SHELBY 2120X

ERIXON GAME ON 42Z  
**WLB 42Z GAILYN 433E**  
WLB 388W GLORIA 396Z

REMINGTON ON TARGET 2S  
LFE BILLY 80M  
LFE MR LEWIS 462P  
LFE MISS ARNOLD 163P

KOP CROSBY 137W  
ERIXON LADY 90T  
WLB GOOSE 743T 388W  
WLB 27R HOLLY 350T

A young Game On female with a productive future ahead of her.

## 44 WLB 52Z TARA 449D

BRED COW | PUREBRED | POLLED | BLACK | #1171959 | WLB 449D  
26/2/2016 | BW 73 | ADJ WW 625

CE	BW	WW	YW	MCE	MWW	MILK	CW	REA	FAT	MARB	API	TI
7.6	0.9	65.2	89.1	2.6	51.1	18.5	26.4	0.85	-0.115	-0.21	111.39	62.51

WHEATLAND PREDATOR 922W  
**MRL EL TIGRE 52Z**  
MRL MISS 836W

HART GOOD TIME W223  
**WLB 223W GWEN 373Z**  
WLB 132N NELL 365R

WHEATLAND BULL 680S  
WHEATLAND LADY 752 T  
MRL BLACK BEAR 79S  
MRL MISS 828S

DILLONS IN TIME  
HART LADY CONTENDER T227  
IPU RED NUGGET 132N  
WLB 414K EVE 352N

**BREEDING** | Exposed to WLB Remarkable 337F April 17 to July 11, 2020. Confirmed  
**2020 INFO** | to late May breeding.

Gwen 373Z is four generations removed from 412H. Gwen herself was a productive and influential cow as is evident in the three generations of individuals that trace back to her in this sale. A son of this daughter went to our neighbor, Tim Penner, Justice, MB.



Lot 44



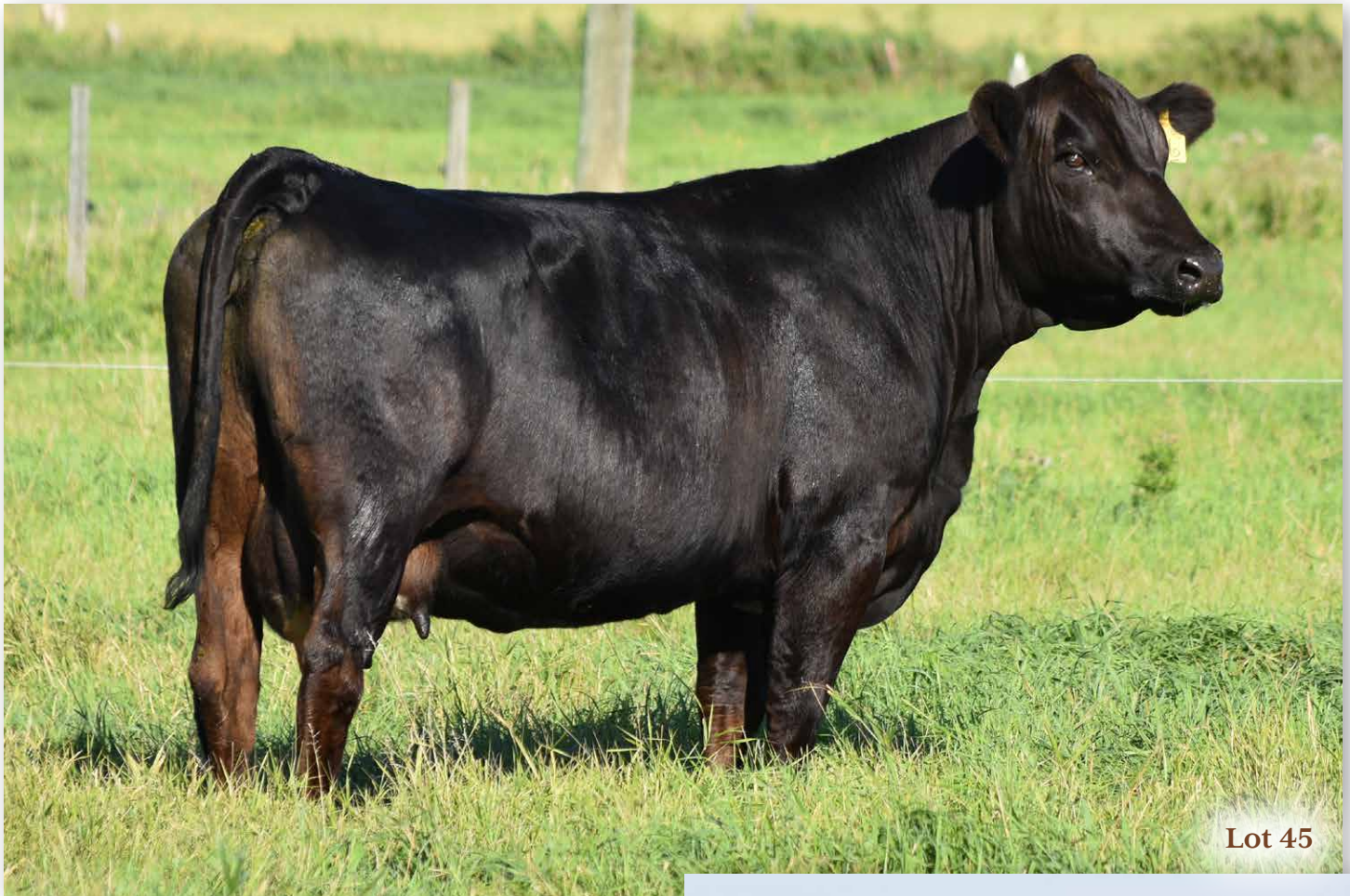

Lot 45

## 45 WLB 365C BOBBI-JO 484E

BRED COW | PUREBRED | HOMO POLLED | BLACK | #1201429 | WLB 484E  
24/2/2017 | BW 72 | ADJ WW 651

CE	BW	WW	YW	MCE	MWW	MILK	CW	REA	FAT	MARB	API	TI
9.3	1.2	75.5	114	5.2	62.6	24.8	42.6	0.94	-0.115	-0.05	129.84	73.79

LFE BOUNTY 3118Z  
WLB BOUNTY HUNTER 365C  
LFE BS MARY 26A

MRL EL TIGRE 52Z  
WLB 52Z TARA 388C  
WLB 462P LUCY 373T

LFE RANCHER 396U  
LFE BS KEEPSAKE 158S  
LFE THE DARK NIGHT 350U  
LFE BS MARY 25U  
WHEATLAND PREDATOR 922W  
MRL MISS 836W  
WHEATLAND BULL 462P  
WLB 132N NELL 365R

**BREEDING** Exposed to SFM Stoughton 18D April 17 to July 10, 2020. Confirmed 2020 INFO to May 3 breeding.

A three year old Bounty Hunter daughter that deserves your attention. Her Stoughton bull calf tells all you need to know about the productive habits of this young mother. She also carries some pretty good EPDs with her.



Lot 45a

## 45a WLB BULL 18D 316H

BULL CALF | PUREBRED | HOMO POLLED | HOMO BLACK | #1311451 | WLB 316H  
10/2/2020 | BW 87 | ADJ WW 815

CE	BW	WW	YW	MCE	MWW	MILK	CW	REA	FAT	MARB	API	TI
7.2	2.2	79.3	121.6	4.4	68	28.3	43.1	0.98	-0.113	-0.11	130.74	73.51

NCB COBRA 47Y  
SFM STOUGHTON 18D  
SFM BS 119B

WLB BOUNTY HUNTER 365C  
WLB 365C BOBBI-JO 484E  
WLB 52Z TARA 388C

LFE VIPER 455U  
NCB MISS DREAM 22T  
JT NEW DESIGN 24W  
SFM 77W  
LFE BOUNTY 3118Z  
LFE BS MARY 26A  
MRL EL TIGRE 52Z  
WLB 462P LUCY 373T

- Very impressive individual.
- Has that herd bull look.
- He makes a very positive statement about his Bounty Hunter dam.
- Numbers are stacked in your favor especially his API and TI.



WLB 484G - maternal brother to 484E



**46 WLB 18D SOFIE 354G**

BRED HEIFER | PUREBRED | POLLED | BLACK | #1287387 | WLB 354G  
1/3/2019 | BW 93 | ADJ WW 725

CE	BW	WW	YW	MCE	MWW	MILK	CW	REA	FAT	MARB	API	TI
6.1	4.5	81.2	123.8	3.9	70.6	30	39.9	0.96	-0.103	-0.18	122.65	69.97

NCB COBRA 47Y  
**SFM STOUGHTON 18D**  
SFM BS 119B

LFE VIPER 455U  
NCB MISS DREAM 22T  
JT NEW DESIGN 24W  
SFM 77W

BBF1 COMBUSTIBLE  
**WLB 34Y CORA 449C**  
WLB 223W GWEN 373Z

SVF STEEL FORCE S701  
LAZY H BURN BABY BURNR34  
HART GOOD TIME W223  
WLB 132N NELL 365R

**BREEDING** | AI'D to Skors High Roller 34C April 17. Exposed to WLB Black Medicine 2020 INFO | 479G June 2 to July 10. Confirmed to April 17 breeding.

- Resembles her mother in shape, substance, and eye appeal.
- Really sweet up front.
- A natural showoff.
- Dam sells as lot 34.



Lot 46

**47 WLB 368D DELLA 388G**

BRED HEIFER | PUREBRED | POLLED | BLACK | #1287553 | WLB 388G  
31/1/2019 | BW 84 | ADJ WW 655

CE	BW	WW	YW	MCE	MWW	MILK	CW	REA	FAT	MARB	API	TI
8.2	2.7	72.3	103.8	4.7	61.2	25	31.3	0.85	-0.12	-0.19	116.64	66.15

MRL EL TIGRE 52Z  
**WLB GO DADDY 52Z 368D**  
BLACKSAND TESS 56A

WHEATLAND PREDATOR 922W  
MRL MISS 836W  
HARVIE JDF WALLBANGER11X  
SPRINGCREEK BLK TESS 25T

WHEATLAND BULL 462P  
**WLB 462P LUCY 373T**  
WLB 132N NELL 365R

WHEATLAND BULL 131L  
WHEATLAND LADY 902J  
IPU RED NUGGET 132N  
WLB 414K EVE 352N

**BREEDING** | AI'D TO Skors High Roller 34C May 15. Exposed to WLB Black Medicine 2020 INFO | 479G June 2 to July 10. Confirmed to early June breeding.

- Great disposition.
- 12 year old dam.
- Will make a very solid start to a new cow family.



Lot 47

**48 WLB 3011C BLANCHE 457G**

BRED HEIFER | PUREBRED | POLLED | RED | #1288194 | WLB 457G  
2/2/2019 | BW 92 | ADJ WW 701

CE	BW	WW	YW	MCE	MWW	MILK	CW	REA	FAT	MARB	API	TI
6.9	4	79.1	117.1	2	67.4	27.8	38.6	1.01	-0.126	-0.14	124.31	70.39

LFEISS BLACKADVANCE 426U  
**LFE BLOCKBUSTER 3011C**  
LFE RS SHELBY 2120X

REMINGTON ON TARGET 2S  
LFE BILLY 80M  
LFE MR LEWIS 462P  
LFE MISS ARNOLD 163P

SUNNY VALLEY FORCE 47Y  
**WLB 47Y FAE 362A**  
WLB 33J ABBEY 367R

MRL RED FORCE 12U  
SUNNY VALLEY SASHA 28W  
LRS RED REALITY 33J  
BLACK MS NEW TREND 412H

**BREEDING** | AI'D to Erixon Game On 42Z April 18 and May 6. Exposed to NUG 2020 INFO | Carhart 211F May 23 to July 10. Confirmed to early June breeding.

- Deep, dark red growthy heifer.
- Dam sells as lot 31.



Lot 48

**49 WLB 34C HEIDI 521G**

BRED HEIFER | PUREBRED | HOMO POLLED | BLACK | #1288325 | WLB 521G  
3/2/2019 | BW 84 | ADJ WW 677

CE	BW	WW	YW	MCE	MWW	MILK	CW	REA	FAT	MARB	API	TI
9.5	1.5	81.7	117	7.4	72.7	31.8	32.2	0.89	-0.112	-0.09	124.3	76.57

HSF HIGH ROLLER 12T  
**SKORS HIGH ROLLER 34C**  
SKORS JEWEL 226A

TJ 57J THE GAMBLER  
HSF RED FORTUNES SIS 33  
TNT TANKER U263  
SKORS MS JEWEL 115W

LFE THE RIDDLER 323B  
**WLB 323B RITA 449E**  
WLB 223W GWEN 373Z

LFE GOTHAM 819Y  
LFE BS CHARO 23Y  
HART GOOD TIME W223  
WLB 132N NELL 365R

**BREEDING** | AI'D to LFE Nighthawk 3013D April 17. Exposed to WLB Black Medicine 2020 INFO | 479G June 2 to July 10. Confirmed to April 17 breeding.

- Feminine in appearance, strong in her structure.
- Same nice design as her dam who sells as lot 41.



Lot 49



# The IPU 66K Cow Family

IPU 66K was a three year old when she came to WLB. She falls right in there with L205 for the good feet she possessed and maintained in her 12 years at WLB. At 15 years of age I would of gladly taken her feet and put them on any animal I have ever owned. She's a female that we didn't give enough credit to early enough. She proved equally influential in both bulls and females. We used a Red Nugget son, WLB Oil Patch 366R, out of one of her daughters .We then used a son of Oil Patch. Watch for Oil Patch and his son WLB Blowout 381T in the extended pedigrees on a number of the WLB cows in this offering. The latest member of this prominent cow family to walk the WLB pastures is WLB Black Medicine 479G. You'll find him listed in the IPU 66K cow family offering. His service sells on a few of the yearling females.



Lot 50



Lot 50a

## 50 WLB 756T TRESSIE 411B

BRED COW | PUREBRED | HOMO POLLED | RED | #1117854 | WLB 411B  
9/2/2014 | BW 98 | ADJ WW 639

CE	BW	WW	YW	MCE	MWW	MILK	CW	REA	FAT	MARB	API	TI
2	5.9	70.9	102.8	-1.3	60.6	25.1	24.5	0.76	-0.111	-0.02	117.28	64.36

CMS RED POLLED ICON 16P  
**CMS TRADEMARK 756T**  
CMS LUBA 23L

BBS RED CANADIAN L24  
CMS MELODY 03M  
ASM MR BAR SAM 212H  
WSR JESSIE 76J

WHEATLAND BULL 468P  
**WLB 468P HALEY 368U**  
WLB 414K EVE 358R

HC POWER DRIVE 88H  
WHEATLAND LADY 902J  
TNT MR BEEF 414K  
IPU MS POWERDRIVE 26M

**BREEDING** | Exposed to NUG Carhartt 211F April 16 to July 9. Confirmed to early 2020 INFO | May breeding.

She's had all bull calves to date including one to Tanner Dobson, Manitou, MB, another to Cattle X, Hamiota, MB and the stand out Carhartt son that sells at her side. Her dam was a very reliable and productive female raising eleven calves in twelve years before we lost her this spring. This is a good female to grab a hold of to start your own cow family.

## 50a WLB BULL 211F 345H

BULL CALF | PUREBRED | HOMO POLLED | RED | #1311308 | WLB 345H  
25/2/2020 | BW 101 | ADJ WW 860

CE	BW	WW	YW	MCE	MWW	MILK	CW	REA	FAT	MARB	API	TI
6.4	4.2	77.8	107.2	4	65.3	26.4	27.8	0.74	-0.122	-0.01	121.24	71.56

MRL RED WHISKEY 101B  
**NUG CARHARTT 211F**  
SPRINGCREEK B GOLD 18X

TNT BOOTLEGGER Z268  
MRL MISS 677Y  
SPRINGCREEK TEDDY 72U  
SPRINGCREEK RED TARA 90S

CMS TRADEMARK 756T  
**WLB 756T TRESSIE 411B**  
WLB 468P HALEY 368U

CMS RED POLLED ICON 16P  
CMS LUBA 23L  
WHEATLAND BULL 468P  
WLB 414K EVE 358R

- Look his way for a darn good red herd bull!
- He would be the red bull we would be thinking of keeping if this wasn't a dispersal.
- 860 lb weaning weight.
- He has the look and the genetics to add performance and maternal.



**51 WLB 42Z GAILYN 411E**

BRED COW | PUREBRED | HOMO POLLED | RED | #1201494 | WLB 411E  
9/2/2017 | BW 103 | ADJ WW 682

CE	BW	WW	YW	MCE	MWW	MILK	CW	REA	FAT	MARB	API	TI
9.9	2.4	77.5	117.7	8.7	72.3	33.5	37.1	0.89	-0.116	-0.08	133.4	73.88

KOP CROSBY 137W  
ERIXON GAME ON 42Z  
ERIXON LADY 90T

MUIRHEAD LIVE WIRE 95R  
KOP MS BENGIE 6P  
RED BARON HR P101  
MES ERIXON LADY 2N

WHEATLAND BULL 468P  
WLB 468P HALEY 368U  
WLB 414K EVE 358R

HC POWER DRIVE 88H  
WHEATLAND LADY 902J  
TNT MR BEEF 414K  
IPU MS POWERDRIVE 26M

**BREEDING** | AI'd to WLB Top Tier 456G on April 27. Exposed to LFE Blockbuster 2020 INFO | 3011C May 18 to July 11, 2020. Confirmed to May 18 breeding.

These young Game On daughters are proving to have what it takes in mothering ability. They set a bountiful table for their calves which can be seen in their weaning weights. Take a look at the herd bull she raised as a second calver. Her first son sold to Ferme Gagnon, QC.



Lot 51

**51a WLB BULL 3011C 540H**

BULL CALF | PUREBRED | HOMO POLLED | RED | #1311456 | WLB 540H  
7/2/2020 | BW 93 | ADJ WW 801

CE	BW	WW	YW	MCE	MWW	MILK	CW	REA	FAT	MARB	API	TI
5.7	4.3	78.4	114	3.8	69.9	30.7	40.7	0.98	-0.124	-0.18	117.57	68.38

LFEISS BLACKADVANCE 426U  
LFE BLOCKBUSTER 3011C  
LFE RS SHELBY 2120X

REMINGTON ON TARGET 2S  
LFE BILLY 80M  
LFE MR LEWIS 462P  
LFE MISS ARNOLD 163P

ERIXON GAME ON 42Z  
WLB 42Z GAILYN 411E  
WLB 468P HALEY 368U

KOP CROSBY 137W  
ERIXON LADY 90T  
WHEATLAND BULL 468P  
WLB 414K EVE 358R

- Long bodied Blockbuster son with above average weaning wt.
- Dam is a direct daughter of the Haley 368U cow.



Lot 51a

**52 WLB 420B STORIE 434E**

BRED COW | PUREBRED | HOMO POLLED | BLACK | #1201515 | WLB 434E  
7/2/2017 | BW 90 | ADJ WW 689

CE	BW	WW	YW	MCE	MWW	MILK	CW	REA	FAT	MARB	API	TI
6.6	3.9	76.5	111.6	6.1	69.8	31.5	36	0.78	-0.114	-0.1	124.58	69.66

HART GOOD TIME W223  
WLB STOCKMAN 420B  
WLB 156S BELLE 3556X

DILLONS IN TIME  
HART LADY CONTENDER T227  
IPU BLACK LABEL 156S  
DCR MS 299 DEST L205

WLB BLOWOUT 366R 381T  
WLB 381T BETH 385Y  
WLB 462P LUCY 366T

WLB OIL PATCH 132N 366R  
WLB 26F BLACKQUEEN 354N  
WHEATLAND BULL 462P  
WLB 414K EVE 353N

**BREEDING** | Natural bred to WLB John Wayne 493G on April 9. Exposed to SFM 2020 INFO | Stoughton 18D May 6 to July 10, 2020. Confirmed to April 9 breeding.

A young Stockman daughter that's weaned two bull calves so far. Her first born son went to Schweitzer Simmentals, Decker, MB. Her Scorz son is one to look at if your looking for a herd building bull calf. Look for some good things to come from this four year old female.



Lot 52

**52a WLB BULL 372F 353H**

BULL CALF | PUREBRED | HOMO POLLED | BLACK | #1311461 | WLB 353H  
17/2/2020 | BW 104 | ADJ WW 791

CE	BW	WW	YW	MCE	MWW	MILK	CW	REA	FAT	MARB	API	TI
6.5	4.4	83	124.5	5.2	68.5	27	41.4	0.97	-0.129	-0.18	116.45	71.14

MR CCF VISION  
WLB SCORZE 60Z 372F  
SKORS LADY FREDIA 38D

MR NLC UPGRADE U8676  
GCF MISS ELSA  
SKORS BLACK ENTICER 4W  
SKORS LADY FREDIA 55B

WLB STOCKMAN 420B  
WLB 420B STORIE 434E  
WLB 381T BETH 385Y

HART GOOD TIME W223  
WLB 156S BELLE 3556X  
WLB BLOWOUT 366R 381T  
WLB 462P LUCY 366T

- Some pretty good WLB bulls in his pedigree, Wheaty, Blowout, Good Time Stockman, and Scorze.



Lot 52a



## THE IPU 66K COW FAMILY



Lot 53

### 53 WLB 223W GWEN 404Z

BRED COW | PUREBRED | POLLED | BLACK | #770367 | WLB 404Z  
29/3/2012 | BW 96 | ADJ WW 669

CE	BW	WW	YW	MCE	MWW	MILK	CW	REA	FAT	MARB	API	TI
3.7	5.7	70.2	104.6	2.9	60.9	25.8	37.4	0.78	-0.11	0.09	121.1	67.36

DILLONS IN TIME  
**HART GOOD TIME W223**  
HART LADY CONTENDER T227

WLB OIL PATCH 132N 366R  
**WLB 366R OLIVE 358X**  
IPU MS POWERDRIVE 26M

HTP SVF IN DEW TIME  
LF KANDY KISSES  
ZEIS GCF CONTENDER  
HART MISS LUCKY STRIKE  
IPU RED NUGGET 132N  
WLB 414K EVE 353N  
HC POWER DRIVE 88H  
IPU 66K

**BREEDING** | Exposed to SFM Stoughton 18D April 17 to July 10, 2020. Confirmed 2020 INFO | to late May breeding.

She's a great example of what we like about the Good Time daughters. She has sent progeny to East Point Cattle Company, Melville, SK, Patrick Johnson, Killarney, MB, & Shady Nook Simmental, Lacombe, AB. Her daughter sells as lot 58.



Lot 53a

### 53a WLB BULL 3615C 451H

BULL CALF | PUREBRED | HOMO POLLED | HOMO BLACK | #1311604 | WLB 451H  
10/3/2020 | BW 92 | ADJ WW 746

CE	BW	WW	YW	MCE	MWW	MILK	CW	REA	FAT	MARB	API	TI
7.1	2.9	68.1	99.4	3.9	59	24.9	30.5	0.79	-0.119	-0.1	117.98	65.44

MRL EL TIGRE 52Z  
**WLB EL DORADO 3615C**  
JFRS MS 43Y

HART GOOD TIME W223  
**WLB 223W GWEN 404Z**  
WLB 366R OLIVE 358X

WHEATLAND PREDATOR 922W  
MRL MISS 836W  
TH BLACK EDITION 8R  
ERIXON LADY 66W

DILLONS IN TIME  
HART LADY CONTENDER T227  
WLB OIL PATCH 132N 366R  
IPU MS POWERDRIVE 26M

• One of a number of Brockle and Blaze faced El Dorado sons available.

### 54 WLB 381T BETH 385Y

BRED COW | PUREBRED | HOMO POLLED | BLACK | #745601 | WLB 385Y  
11/3/2011 | BW 101 | ADJ WW 640

CE	BW	WW	YW	MCE	MWW	MILK	CW	REA	FAT	MARB	API	TI
11.4	1.2	60.5	88.1	7.6	61.1	30.8	28.1	0.91	-0.128	-0.11	132.28	64.34

WLB OIL PATCH 132N 366R  
**WLB BLOWOUT 366R 381T**  
WLB 26F BLACKQUEEN 354N

WHEATLAND BULL 462P  
**WLB 462P LUCY 366T**  
WLB 414K EVE 353N

IPU RED NUGGET 132N  
WLB 414K EVE 353N  
PVF-BF BF26 BLACK JOKER  
DCR MS AFTER SHOCK L82  
WHEATLAND BULL 131L  
WHEATLAND LADY 902J  
TNT MR BEEF 414K  
IPU 66K

**BREEDING** | AI'd to WLB Stockman 420B on April 21. Exposed to WLB Remarkable 2020 INFO | 337F May 16 to July 11, 2020. Confirmed to April 21 breeding.

A favorite Blowout daughter that's produced a few breeder bulls in her time. One going to Neil Carson, Rossburn, MB. Another son to R Plus Simmentals, Estevan, SK. Her third son went to Smart Farms, Brookdale, MB. Her first born daughter sold to Jean Deschenes in Quebec. You'll find two standout daughters selling in this sale. The 56U heifer calf she has at her side may be her best work yet.

### 54a WLB 56U LIL 434H

HEIFER CALF | PUREBRED | HOMO POLLED | BLACK | #1311599 | WLB 434H  
18/2/2020 | BW 90 | ADJ WW 806

CE	BW	WW	YW	MCE	MWW	MILK	CW	REA	FAT	MARB	API	TI
6.9	3.5	79.3	120.3	6.3	73.2	33.5	49.5	1.12	-0.108	-0.21	130.29	69.85

RCC/TCF LINE DRIVE M181  
**SPRINGCREEK LINER 56U**  
NEVAS L93

WLB BLOWOUT 366R 381T  
**WLB 381T BETH 385Y**  
WLB 462P LUCY 366T

HC POWER DRIVE 88H  
BOZ SWEET TEMPTATION  
TNT BLACK SHADOW J30  
NEVAS BLACK FOOT H819

WLB OIL PATCH 132N 366R  
WLB 26F BLACKQUEEN 354N  
WHEATLAND BULL 462P  
WLB 414K EVE 353N

• Highly maternal in her breeding both top and bottom.  
• A must add for your shopping cart.



Lot 54a



Lot 57a





Lot 55a

## 55 WLB 361B EDA 335D

BRED COW | PUREBRED | POLLED | BLACK | #1171939 | WLB 335D  
8/2/2016 | BW 85 | ADJ WW 717

CE	BW	WW	YW	MCE	MWW	MILK	CW	REA	FAT	MARB	API	TI
10.8	2.5	73.1	110.8	6	67.3	30.7	37	0.81	-0.136	-0.06	133.23	71.57

HART GOOD TIME W223  
**WLB MR. MANITOBA 361B**  
JFRS MS 43Y

DILLONS IN TIME  
HART LADY CONTENDER T227  
TH BLACK EDITION 8R  
ERIXON LADY 66W

KOP BLACK BARONSON 254Z  
**WLB 254Z BARB 353B**  
IPU 66K

BLACK BARON  
KOP MS KNIGHT 112R  
RED PEPPER  
LBR C-361

**BREEDING** | Exposed to WLB Remarkable 337F April 17 to July 11, 2020. Confirmed 2020 INFO | to April 25 breeding.

She represents a combination of two great cow families. Her sire, a direct son of 43Y adds a lot of additional punch to this cows pedigree. Her yearling heifer went to Sydney DeKoning, Eden, MB.



Lot 56a

## 56 WLB 268Z BETSY 430D

BRED COW | PUREBRED | POLLED | RED | #1172016 | WLB 430D  
15/2/2016 | BW 81 | ADJ WW 583

CE	BW	WW	YW	MCE	MWW	MILK	CW	REA	FAT	MARB	API	TI
11.4	1.6	63.8	93.4	7.8	53.4	21.5	19.3	0.58	-0.109	-0.04	118.09	66.11

DCR MR MOON SHINE X102  
**TNT BOOTLEGGER Z268**  
TNT MISS W70

R PLUS 7077T  
DCR MS SHEARCROCK U302  
TNT GUNNER N208  
TNT MISS S47

WLB GOOSE 743T 388W  
**WLB 388W GLORIA 411Y**  
WLB 468P HALEY 368U

WHEATLAND/WLBMAVERICK743T  
WLB 462P LUCY 373T  
WHEATLAND BULL 468P  
WLB 414K EVE 358R

**BREEDING** | Exposed to NUG Carhartt 211F April 16 to July 9. Confirmed to April 2020 INFO | 21 breeding.

A moderate framed Bootlegger out of a maternal sister to lots 50, 51 and lot 61.

## 55a WLB BULL 337F 402H

BULL CALF | PUREBRED | HOMO POLLED | HOMO BLACK | #1311346 | WLB 402H  
11/2/2020 | BW 92 | ADJ WW 851

CE	BW	WW	YW	MCE	MWW	MILK	CW	REA	FAT	MARB	API	TI
9.4	3.4	87.1	132.1	6.2	75.7	32.1	48	1.08	-0.127	-0.12	131.46	77.48

SFM STOUGHTON 18D  
**WLB REMARKABLE 18D 337F**  
WLB 254Z BARB 400D

NCB COBRA 47Y  
SFM BS 119B  
KOP BLACK BARONSON 254Z  
WLB 366R OLIVE 365T

WLB MR. MANITOBA 361B  
**WLB 361B EDA 335D**  
WLB 254Z BARB 353B

HART GOOD TIME W223  
JFRS MS 43Y  
KOP BLACK BARONSON 254Z  
IPU 66K

- You better take a look here!
- A big birth to weaning spread.
- This guy is deep made with a very usable set of EPDs.
- Her percentile rank has him at breed average on one trait and above breed average on the other 12 traits.
- Three of our cow families can be found in his pedigree. 43Y, 66K, and 412H.

## 56a WLB BULL 211F 347H

BULL CALF | PUREBRED | POLLED | RED | #1311429 | WLB 347H  
25/2/2020 | BW 90 | ADJ WW 742

CE	BW	WW	YW	MCE	MWW	MILK	CW	REA	FAT	MARB	API	TI
11.9	1.3	65.6	90.2	9.1	57.4	24.6	19.2	0.57	-0.121	-0.02	120.69	68.17

MRL RED WHISKEY 101B  
**NUG CARHARTT 211F**  
SPRINGCREEK B GOLD 18X

TNT BOOTLEGGER Z268  
MRL MISS 677Y  
SPRINGCREEK TEDDY 72U  
SPRINGCREEK RED TARA 90S

TNT BOOTLEGGER Z268  
**WLB 268Z BETSY 430D**  
WLB 388W GLORIA 411Y

DCR MR MOON SHINE X102  
TNT MISS W70  
WLB GOOSE 743T 388W  
WLB 468P HALEY 368U

- Square based, wide hiped.
- Double bred Bootlegger.
- Moderate in frame with plenty of bulk.

## 57 WLB 4141B FERN 437D

BRED COW | PUREBRED | POLLED | BLACK | #1171977 | WLB 437D  
18/3/2016 | BW 92 | ADJ WW 719

CE	BW	WW	YW	MCE	MWW	MILK	CW	REA	FAT	MARB	API	TI
5.4	3.5	71.5	109	2.1	60.6	24.8	34.1	0.98	-0.115	-0.12	118.66	66.42

WHEATLAND HIGH OCTANE169Y  
**WHEATLAND FULL TANK 4141B**  
WHEATLAND LADY 813U

WHEATLAND PREDATOR 922W  
WHEATLAND LADY 351N  
WHEATLAND BULL 680S  
WHEATLAND LADY 604S

WLB BLOWOUT 366R 381T  
**WLB 381T BETH 386Y**  
WLB 462P LUCY 368T

WLB OIL PATCH 132N 366R  
WLB 26F BLACKQUEEN 354N  
WHEATLAND BULL 462P  
WLB 414K EVE 358R

**BREEDING** | Natural bred to WLB John Wayne 493G April 27. Exposed to WLB 2020 INFO | Remarkable 337F May 19 to July 11, 2020. Confirmed to April 27 breeding.

Her first born son went to the Lacombe Research Centre, Lacombe, AB. Another went to Brent Nolan, Elkhorn, MB.

## 57a WLB 337F ROSE 313H

HEIFER CALF | PUREBRED | HOMO POLLED | BLACK | #1311353 | WLB 313H  
8/2/2020 | BW 101 | ADJ WW 739

CE	BW	WW	YW	MCE	MWW	MILK	CW	REA	FAT	MARB	API	TI
4.6	5.6	88.3	134.7	2.9	73.3	29.1	45.7	1.15	-0.116	-0.15	119.29	73.66

SFM STOUGHTON 18D  
**WLB REMARKABLE 18D 337F**  
WLB 254Z BARB 400D

NCB COBRA 47Y  
SFM BS 119B  
KOP BLACK BARONSON 254Z  
WLB 366R OLIVE 365T

WHEATLAND FULL TANK 4141B  
**WLB 4141B FERN 437D**  
WLB 381T BETH 386Y

WHEATLAND HIGH OCTANE169Y  
WHEATLAND LADY 813U  
WLB BLOWOUT 366R 381T  
WLB 462P LUCY 368T

- Her picture can be found on page 34 bottom right.
- Tight udders with plenty of milk are a given in her ancestry.





Lot 58

## 58 WLB 52Z TARA 451E

BRED COW | PUREBRED | HOMO POLLED | BLACK | #1201532 | WLB 451E  
20/2/2017 | BW 106 | ADJ WW 750

WHEATLAND PREDATOR 922W  
**MRL EL TIGRE 52Z**  
MRL MISS 836W

HART GOOD TIME W223  
**WLB 223W GWEN 404Z**  
WLB 366R OLIVE 358X

WHEATLAND BULL 680S  
WHEATLAND LADY 752 T  
MRL BLACK BEAR 79S  
MRL MISS 828S  
DILLONS IN TIME  
HART LADY CONTENDER T227  
WLB OIL PATCH 132N 366R  
IPU MS POWERDRIVE 26M

CE	BW	WW	YW	MCE	MWW	MILK	CW	REA	FAT	MARB	API	TI
0.9	6.9	86.8	125.5	-0.7	65.6	22.2	45.1	1.03	-0.119	-0.14	103.72	69.26

**BREEDING** AI'd to WS Proclamation E202 on April 15. Exposed to SFM Stoughton  
**2020 INFO** 18D May 11 to July 10, 2020. Confirmed to April 15 breeding.

She's off to a great start! Her yearling son is one of six herd bulls we walked this season He sells also! Her heifer calf is one we've watched all summer. Her dam 404Z has long been a favorite at WLB.



Lot 58a

## 58a WLB 18D SOFIE 479H

HEIFER CALF | PUREBRED | HOMO POLLED | BLACK | #1311470 | WLB 479H  
18/2/2020 | BW 99 | ADJ WW 778

CE	BW	WW	YW	MCE	MWW	MILK	CW	REA	FAT	MARB	API	TI
1.3	6.6	89.6	134.4	0.3	71.8	27	46	1.05	-0.115	-0.16	114.28	71.67

NCB COBRA 47Y  
**SFM STOUGHTON 18D**  
SFM BS 119B

MRL EL TIGRE 52Z  
**WLB 52Z TARA 451E**  
WLB 223W GWEN 404Z

LFE VIPER 455U  
NCB MISS DREAM 22T  
JT NEW DESIGN 24W  
SFM 77W

WHEATLAND PREDATOR 922W  
MRL MISS 836W  
HART GOOD TIME W223  
WLB 366R OLIVE 358X

- Hard to fault with a leg under every corner.
- As natural in her thickness as you can make her.
- Deep from one end to the other and a lot of mass in between.
- Maternal sister to WLB Black Medicine 479G.



Lot 59

## 59 WLB 34C HEIDI 203G

BRED HEIFER | PUREBRED | POLLED | BLACK | #1290672 | WLB 203G  
3/2/2019 | BW | ADJ WW 682

CE	BW	WW	YW	MCE	MWW	MILK	CW	REA	FAT	MARB	API	TI
10.3	1.1	77.6	108.3	5.4	66.5	27.7	32.7	0.99	-0.127	-0.22	114.76	71.21

HSF HIGH ROLLER 12T  
**SKORS HIGH ROLLER 34C**  
SKORS JEWEL 226A

MRL EL TIGRE 52Z  
**WLB 52Z TARA 439E**  
WLB 381T BETH 353Z

TJ 57J THE GAMBLER  
HSF RED FORTUNES SIS 33  
TNT TANKER U263  
SKORS MS JEWEL 115W

WHEATLAND PREDATOR 922W  
MRL MISS 836W  
WLB BLOWOUT 366R 381T  
IPU 66K

**BREEDING** AI'D to LFE Nighthawk 3013D April 17. Exposed to WLB Black Medicine  
**2020 INFO** 479G June 2 to July 10. Confirmed to April 17 breeding.



**60 WLB 18D SOFIE 434G**

BRED HEIFER | PUREBRED | HOMO POLLED | BLACK | #1288182 | WLB 434G  
14/2/2019 | BW 79 | ADJ WW 635

CE	BW	WW	YW	MCE	MWW	MILK	CW	REA	FAT	MARB	API	TI
8.5	2	70.3	109	5.8	66.5	31.3	36.6	0.97	-0.119	-0.14	132.75	68.35

NCB COBRA 47Y  
**SFM STOUGHTON 18D**  
SFM BS 119B

LFE VIPER 455U  
NCB MISS DREAM 22T  
JT NEW DESIGN 24W  
SFM 77W

WLB BLOWOUT 366R 38IT  
**WLB 38IT BETH 385Y**  
WLB 462P LUCY 366T

WLB OIL PATCH 132N 366R  
WLB 26F BLACKQUEEN 354N  
WHEATLAND BULL 462P  
WLB 414K EVE 353N

**BREEDING** | AI'D to Skors High Roller 34C April 16. Exposed to WLB Black Medicine 2020 INFO | 479G June 2 to July 10. Confirmed to April 16 breeding.

- Made the way we like them.
- Extra thick and free in her movement.
- Deep bodied with a good reach in every step.
- Commendable for her good set of numbers.
- Dam sells as lot 54.

**Lot 60****61 WLB 42Z GAILYN 411G**

BRED HEIFER | PUREBRED | HOMO POLLED | RED | #1288152 | WLB 411G  
21/2/2019 | BW 86 | ADJ WW 672

CE	BW	WW	YW	MCE	MWW	MILK	CW	REA	FAT	MARB	API	TI
11	1.9	75.5	114.3	9.9	68.8	31	34.8	0.86	-0.116	-0.08	136.05	73.17

KOP CROSBY 137W  
**ERIXON GAME ON 42Z**  
ERIXON LADY 90T

MUIRHEAD LIVE WIRE 95R  
KOP MS BENGIE 6P  
RED BARON HR P101  
MES ERIXON LADY 2N

WHEATLAND BULL 468P  
**WLB 468P HALEY 368U**  
WLB 414K EVE 358R

HC POWER DRIVE 88H  
WHEATLAND LADY 902J  
TNT MR BEEF 414K  
IPU MS POWERDRIVE 26M

**BREEDING** | AI'D to WLB Top Tier 456G April 17 and May 6. Exposed to NUG 2020 INFO | Carhartt 211F May 25 to July 10. Confirmed to May 25 breeding.

- Another pet of a heifer.
- Her 12 year old dam has long been a favorite.

**Lot 61****Lot 62****62 WLB BLACK MEDICINE 479G**

HERD BULL | PUREBRED | HOMO POLLED | HOMO BLACK | #1288253 | WLB 479G  
8/2/2019 | BW 84 | ADJ WW 793

LFE BOUNTY 3118Z  
**WLB BOUNTY HUNTER 365C**  
LFE BS MARY 26A

LFE RANCHER 396U  
LFE BS KEEPSAKE 158S  
LFE THE DARK NIGHT 350U  
LFE BS MARY 25U

MRL EL TIGRE 52Z  
**WLB 52Z TARA 451E**  
WLB 223W GWEN 404Z

WHEATLAND PREDATOR 922W  
MRL MISS 836W  
HART GOOD TIME W223  
WLB 366R OLIVE 358X

CE	BW	WW	YW	MCE	MWW	MILK	CW	REA	FAT	MARB	API	TI
5.8	3.4	75.6	120.8	3.4	58.6	20.8	54.4	0.9	-0.12	-0.06	120.05	70.11

As mentioned in the 66K forward, the cow family behind this young herd sire has given us some productive and long lasting females with good feet under them. Black Medicine spent a considerable amount of his summer in the creek pasture with the black yearling heifers. He displayed excellent libido and stood up well to the challenging conditions that a summer walking the creek can present. His dam sells as lot 58.



# The Conray Cows

We have picked up some pretty good cows over the years. Many of them were bought at dispersals. Such is the case for Conray Carla 4885R and Conray Maya 778R, "The Conray cows". If you research their pedigrees you will find they are both daughters of Ellingson The Rock J928. What caught our eye about him was his daughters were small teated, very good uddered females. These females added udder quality to our red program.



Lot 63a

## 63 WLB 47Y FAE 428A

BRED COW | PUREBRED | POLLED | RED | #784338 | WLB 428A  
9/2/2013 | BW 86 | ADJ WW 673

CE	BW	WW	YW	MCE	MWW	MILK	CW	REA	FAT	MARB	API	TI
10.2	2.6	67.7	101	4.1	67.5	33.6	15.2	0.52	-0.127	0.05	137.47	70.88

MRL RED FORCE 12U  
**SUNNY VALLEY FORCE 47Y**  
SUNNY VALLEY SASHA 28W

WLB GOOSE 743T 388W  
**WLB 388W GLORIA 371Y**  
CONRAY CARLA 4885R

HOOKS SHEAR FORCE 38K  
MRL MISS 824S  
LCHMN BODYBUILDER 7303F  
SUNNY VALLEY CARRIE 13L  
WHEATLAND/WLBMAVERICK743T  
WLB 462P LUCY 373T  
ELLINGSON THE ROCK J928  
TFED CONRAY CARLA 2785M

**BREEDING** | Exposed to LFE Blockbuster 3011C April 15 to July 11, 2020. Confirmed 2020 INFO | to April 28 breeding.

Force 47Y(Sunny) set up a solid foundation for our red program. They gave us a lot of flexibility in the bulls that we could breed them to.



Lot 64a

## 64 WLB 47Y FAE 372A

BRED COW | PUREBRED | POLLED | RED | #784186 | WLB 372A  
21/2/2013 | BW 89 | ADJ WW 653

CE	BW	WW	YW	MCE	MWW	MILK	CW	REA	FAT	MARB	API	TI
11.7	0.4	64.6	98.1	4.1	59.8	27.5	13.9	0.66	-0.128	0.06	136.34	71.9

MRL RED FORCE 12U  
**SUNNY VALLEY FORCE 47Y**  
SUNNY VALLEY SASHA 28W

ELLINGSON THE ROCK J928  
**CONRAY MAYA 778R**  
TNY MAYA 278M

HOOKS SHEAR FORCE 38K  
MRL MISS 824S  
LCHMN BODYBUILDER 7303F  
SUNNY VALLEY CARRIE 13L  
MV RED LIGHT 406  
ELLINGSON MSAMERICA F708  
DOUBLE KL 203J  
KWD MS PENNY 15J

**BREEDING** | Exposed to LFE Blockbuster 3011C April 15 to July 11, 2020. Confirmed 2020 INFO | to April 25 breeding.

A past donor for us. She possesses an ideal cow look and stamps her daughters with it. In addition to her type she also has an EPD profile that puts her in the top 10% for CE, Birth, and Marbling. She gets into the top 4% of the breed on her API.

## 63a WLB 3011C BLANCHE 460H

HEIFER CALF | PUREBRED | POLLED | RED | #1311610 | WLB 460H  
14/3/2020 | BW 84 | ADJ WW 742

CE	BW	WW	YW	MCE	MWW	MILK	CW	REA	FAT	MARB	API	TI
6.5	3.9	73.6	105.5	1.9	67.6	30.8	30.2	0.8	-0.129	-0.11	121.4	67.79

LFEISS BLACKADVANCE 426U  
**LFE BLOCKBUSTER 3011C**  
LFE RS SHELBY 2120X

SUNNY VALLEY FORCE 47Y  
**WLB 47Y FAE 428A**  
WLB 388W GLORIA 371Y

REMINGTON ON TARGET 2S  
LFE BILLY 80M  
LFE MR LEWIS 462P  
LFE MISS ARNOLD 163P

MRL RED FORCE 12U  
SUNNY VALLEY SASHA 28W  
WLB GOOSE 743T 388W  
CONRAY CARLA 4885R

• Moderate and ultra thick middle of March Blockbuster.

## 64a WLB 3011C BLANCHE 458H

HEIFER CALF | PUREBRED | POLLED | RED | #1311608 | WLB 458H  
27/3/2020 | BW 80 | ADJ WW 742

CE	BW	WW	YW	MCE	MWW	MILK	CW	REA	FAT	MARB	API	TI
7.5	2.6	71.5	103.3	2.1	63.5	27.7	28.5	0.85	-0.13	-0.11	121.14	68.15

LFEISS BLACKADVANCE 426U  
**LFE BLOCKBUSTER 3011C**  
LFE RS SHELBY 2120X

SUNNY VALLEY FORCE 47Y  
**WLB 47Y FAE 372A**  
CONRAY MAYA 778R

REMINGTON ON TARGET 2S  
LFE BILLY 80M  
LFE MR LEWIS 462P  
LFE MISS ARNOLD 163P

MRL RED FORCE 12U  
SUNNY VALLEY SASHA 28W  
ELLINGSON THE ROCK J928  
TNY MAYA 278M

• A very youthful looking March Blockbuster.  
• Out of a reliable 47Y daughter.





Lot 65a

## 65 WLB 377W RUBY 387B

BRED COW | PUREBRED | HOMO POLLED | RED | #960765 | WLB 387B  
6/3/2014 | BW 80 | ADJ WW 621

CE	BW	WW	YW	MCE	MWW	MILK	CW	REA	FAT	MARB	API	TI
10	1.9	65.7	88.3	5.8	59.3	26.4	17.6	0.49	-0.109	-0.06	122.87	65.99

WLB OIL PATCH 132N 366R  
**WLB ROUGHNECK 366R 377W**  
MJ BLACK ELLIE MAY 30R

IPU RED NUGGET 132N  
WLB 414K EVE 353N  
MJ BLACK ARAPAHOE 55L  
BDV ELLIE MAY M50

WHEATLAND BULL 462P  
**WLB 462P LUCY 372T**  
CONRAY MAYA 778R

WHEATLAND BULL 131L  
WHEATLAND LADY 902J  
ELLINGSON THE ROCK J928  
TNY MAYA 278M

**BREEDING** | Exposed to NUG Carhartt 211F April 16 to July 9. Confirmed to April 2020 INFO | 16 breeding.

This will be the only red Roughneck daughter selling. Her first born sells as lot 68. Her second calf, a bull went to GDD Stewart Farms, Crystal City, MB. Her 2018 heifer sold as a bred to Corrie Martens, Baldur, MB.



Lot 66a

## 66 WLB 47Y FAE 432B

BRED COW | PUREBRED | POLLED | RED | #960766 | WLB 432B  
2/2/2014 | BW 76 | ADJ WW 575

CE	BW	WW	YW	MCE	MWW	MILK	CW	REA	FAT	MARB	API	TI
10.6	1.8	57.8	90	5.5	54.1	25.2	6.3	0.51	-0.13	0.04	136.32	65.29

MRL RED FORCE 12U  
**SUNNY VALLEY FORCE 47Y**  
SUNNY VALLEY SASHA 28W

HOOKS SHEAR FORCE 38K  
MRL MISS 824S  
LCHMN BODYBUILDER 7303F  
SUNNY VALLEY CARRIE 13L

WLB GOOSE 743T 388W  
**WLB 388W GLORIA 372Z**  
CONRAY MAYA 778R

WHEATLAND/WLBMAVERICK743T  
WLB 462P LUCY 373T  
ELLINGSON THE ROCK J928  
TNY MAYA 278M

**BREEDING** | Exposed to NUG Carhartt 211F April 17 to July 9. Confirmed to May 2020 INFO | 5 breeding.

Like most of the Sunny daughters she brings with her some nice numbers for her maternal traits. Two sons have sold to Pottinger Farms, Arden, MB. and Primrose Farms, Russell, MB.

## 65a WLB 211F CARLY 410H

HEIFER CALF | PUREBRED | HOMO POLLED | RED | #1311483 | WLB 410H  
15/2/2020 | BW 106 | ADJ WW 701

CE	BW	WW	YW	MCE	MWW	MILK	CW	REA	FAT	MARB	API	TI
8	3.9	73.3	98.1	6.1	63.8	27.1	21.7	0.57	-0.121	-0.03	117.29	68.75

MRL RED WHISKEY 101B  
**NUG CARHARTT 211F**  
SPRINGCREEK B GOLD 18X

TNT BOOTLEGGER Z268  
MRL MISS 677Y  
SPRINGCREEK TEDDY 72U  
SPRINGCREEK RED TARA 90S

WLB ROUGHNECK 366R 377W  
**WLB 377W RUBY 387B**  
WLB 462P LUCY 372T

WLB OIL PATCH 132N 366R  
MJ BLACK ELLIE MAY 30R  
WHEATLAND BULL 462P  
CONRAY MAYA 778R

• Strong topped and feminine.

## 66a WLB 211F CARLY 462H

HEIFER CALF | PUREBRED | POLLED | RED | #1311484 | WLB 462H  
5/2/2020 | BW 90 | ADJ WW 676

CE	BW	WW	YW	MCE	MWW	MILK	CW	REA	FAT	MARB	API	TI
10.6	2.1	67.2	95.2	7.4	60.1	26.5	16	0.58	-0.132	0.02	129.19	69.57

MRL RED WHISKEY 101B  
**NUG CARHARTT 211F**  
SPRINGCREEK B GOLD 18X

TNT BOOTLEGGER Z268  
MRL MISS 677Y  
SPRINGCREEK TEDDY 72U  
SPRINGCREEK RED TARA 90S

SUNNY VALLEY FORCE 47Y  
**WLB 47Y FAE 432B**  
WLB 388W GLORIA 372Z

MRL RED FORCE 12U  
SUNNY VALLEY SASHA 28W  
WLB GOOSE 743T 388W  
CONRAY MAYA 778R

• A big ribbed girl.  
• Hairy with a nice gradual turn off her top.

## 67 WLB 462P LUCY 460C

BRED COW | PUREBRED | HOMO POLLED | RED | #1142445 | WLB 460C  
15/2/2015 | BW 77 | ADJ WW 662

CE	BW	WW	YW	MCE	MWW	MILK	CW	REA	FAT	MARB	API	TI
12.5	0.3	63.4	90.7	7.8	64.4	32.7	19.8	0.46	-0.125	0.04	140.49	70.57

WHEATLAND BULL 131L  
**WHEATLAND BULL 462P**  
WHEATLAND LADY 902J

NICHOLS BLK DESTINY D12  
WHEATLAND LADY 908J  
ER RED DECK 639D  
WHEATLAND LADY 702G

SUNNY VALLEY FORCE 47Y  
**WLB 47Y FAE 428A**  
WLB 388W GLORIA 371Y

MRL RED FORCE 12U  
SUNNY VALLEY SASHA 28W  
WLB GOOSE 743T 388W  
CONRAY CARLA 4885R

**BREEDING** | Exposed to NUG Carhartt 211F May 3 to July 9. Confirmed to May 3 2020 INFO | breeding.

One of our first walking bulls was the Wheaty bull (LER 462P). He set us up with some nice uddered, small teated cows. When we crossed him with 47Y it really doubled up on the maternal influence packed into the resulting pedigree. This Wheaty daughter has been busy giving us bull calves. Her first born was WLB Big Easy 385E. He was our 2018 high selling red bull going to Triple T Diamond Simmentals, Lundar, MB. Her second son went to Josef Upgang, Poplar Point, MB. and this year her son went to J & B Livestock, Baldur, MB.

## 67a WLB 211F CARLY 385H

HEIFER CALF | PUREBRED | HOMO POLLED | RED | #1311322 | WLB 385H  
14/2/2020 | BW 92 | ADJ WW 701

CE	BW	WW	YW	MCE	MWW	MILK	CW	REA	FAT	MARB	API	TI
11	1.7	68.9	94.1	8.2	64.7	30.2	20.9	0.53	-0.129	0.02	129.52	71.04

MRL RED WHISKEY 101B  
**NUG CARHARTT 211F**  
SPRINGCREEK B GOLD 18X

TNT BOOTLEGGER Z268  
MRL MISS 677Y  
SPRINGCREEK TEDDY 72U  
SPRINGCREEK RED TARA 90S

WHEATLAND BULL 462P  
**WLB 462P LUCY 460C**  
WLB 47Y FAE 428A

WHEATLAND BULL 131L  
WHEATLAND LADY 902J  
SUNNY VALLEY FORCE 47Y  
WLB 388W GLORIA 371Y

• Possesses good maternal genetics.





Lot 68

**68 WLB 47Y FAE 410D**

BRED COW | PUREBRED | HOMO POLLED | RED | #1171978 | WLB 410D  
7/2/2016 | BW 71 | ADJ WW 638

CE	BW	WW	YW	MCE	MWW	MILK	CW	REA	FAT	MARB	API	TI
12.9	-0.1	63	90.6	6.3	63.3	31.8	14.6	0.67	-0.122	0.04	142.55	71.22

MRL RED FORCE 12U  
**SUNNY VALLEY FORCE 47Y**  
SUNNY VALLEY SASHA 28W

WLB ROUGHNECK 366R 377W  
**WLB 377W RUBY 387B**  
WLB 462P LUCY 372T

HOOKS SHEAR FORCE 38K  
MRL MISS 824S  
LCHMN BODYBUILDER 7303F  
SUNNY VALLEY CARRIE 13L

WLB OIL PATCH 132N 366R  
MJ BLACK ELLIE MAY 30R  
WHEATLAND BULL 462P  
CONRAY MAYA 778R

**BREEDING** AI'd to Wheatland Kill Switch 598C on April 20. Exposed to LFE  
**2020 INFO** Blockbuster 3011C May 11 to July 11, 2020. Confirmed to April 20 breeding.  
One of our favorite Sunny daughters. She has so much that's right about her. Right down to the tight square udder she sets her table with and her EPDs that reflect her genetic strong points. Certainly a female that makes us smile everytime we check pastures. Dam sells as lot 65.

**68a WLB 56U LIL 474H**

HEIFER CALF | PUREBRED | HOMO POLLED | BLACK | #1311354 | WLB 474H  
15/2/2020 | BW 77 | ADJ WW 694

CE	BW	WW	YW	MCE	MWW	MILK	CW	REA	FAT	MARB	API	TI
9	1.6	72.7	110.2	6.6	70.5	34.1	37.8	0.93	-0.105	-0.14	136.08	70.22

RCC/TCF LINE DRIVE M181  
**SPRINGCREEK LINER 56U**  
NEVAS L93

SUNNY VALLEY FORCE 47Y  
**WLB 47Y FAE 410D**  
WLB 377W RUBY 387B

HC POWER DRIVE 88H  
BOZ SWEET TEMPTATION  
TNT BLACK SHADOW J30  
NEVAS BLACK FOOT H819

MRL RED FORCE 12U  
SUNNY VALLEY SASHA 28W  
WLB ROUGHNECK 366R 377W  
WLB 462P LUCY 372T

- The only black 56U to sell.
- She would be among our first pics for the keeper pen.
- Bred to produce and look good while doing it.
- Comes with some pretty desirable paper work.



Lot 68a



**69 WLB 47Y FAE 372D**

BRED COW | PUREBRED | POLLED | RED | #1171899 | WLB 372D  
25/2/2016 | BW 99 | ADJ WW 677

CE	BW	WW	YW	MCE	MWW	MILK	CW	REA	FAT	MARB	API	TI
7	2.8	67.9	103.6	0.6	61.8	27.8	15.9	0.63	-0.131	0.07	130.23	70.47

MRL RED FORCE 12U  
**SUNNY VALLEY FORCE 47Y**  
SUNNY VALLEY SASHA 28W

HOOKS SHEAR FORCE 38K  
MRL MISS 824S  
LCHMN BODYBUILDER 7303F  
SUNNY VALLEY CARRIE 13L

ELLINGSON THE ROCK J928  
**CONRAY MAYA 778R**  
TNY MAYA 278M

MV RED LIGHT 406  
ELLINGSON MSAMERICA F708  
DOUBLE KL 203J  
KWD MS PENNY 15J

**BREEDING** Exposed to LFE Blockbuster 3011C April 15 to July 11, 2020. Confirmed 2020 INFO to April 24 breeding.

Her 2019 bull calf went to East Point Cattle Co. Melville, SK.



Lot 69

**69a WLB 3011C BLANCHE 473H**

HEIFER CALF | PUREBRED | POLLED | RED | #1311342 | WLB 473H  
29/2/2020 | BW 92 | ADJ WW 672

CE	BW	WW	YW	MCE	MWW	MILK	CW	REA	FAT	MARB	API	TI
3.7	4.9	72.3	105.3	-0.6	64.1	27.9	28.2	0.82	-0.131	-0.1	114.26	65.39

LFEISS BLACKADVANCE 426U  
**LFE BLOCKBUSTER 3011C**  
LFE RS SHELBY 2120X

REMINGTON ON TARGET 2S  
LFE BILLY 80M  
LFE MR LEWIS 462P  
LFE MISS ARNOLD 163P

SUNNY VALLEY FORCE 47Y  
**WLB 47Y FAE 372D**  
CONRAY MAYA 778R

MRL RED FORCE 12U  
SUNNY VALLEY SASHA 28W  
ELLINGSON THE ROCK J928  
TNY MAYA 278M

• Dark red moderate framed.



Lot 69a

**70 WLB 254Z BARB 458D**

BRED COW | PUREBRED | POLLED | BLACK | #1171951 | WLB 458D  
26/2/2016 | BW 73 | ADJ WW 601

CE	BW	WW	YW	MCE	MWW	MILK	CW	REA	FAT	MARB	API	TI
12.9	-0.3	62.2	88.3	8.3	65.3	34.2	23	0.76	-0.128	0.06	138.94	71.69

BLACK BARON  
**KOP BLACK BARONSON 254Z**  
KOP MS KNIGHT 112R

WS BEEF MAKER R13  
MRL MISS 354T  
KOP MR MIDNIGHT 114M  
KOP MADONA 33M

SUNNY VALLEY FORCE 47Y  
**WLB 47Y FAE 372A**  
CONRAY MAYA 778R

MRL RED FORCE 12U  
SUNNY VALLEY SASHA 28W  
ELLINGSON THE ROCK J928  
TNY MAYA 278M

**BREEDING** Exposed to LFE Blockbuster 3011C April 15 to July 11, 2020. Confirmed 2020 INFO to May 19 breeding.

Moderate in size and really nice in her look. Her exceptional MCE comes as a result of combining the Kopp bull(254Z) and Sunny(47Y) all in one pedigree. She's bred to be a producer. Her first son went to Leighton Shroeder, Souris, MB.



Lot 70

**70a WLB 372F SCARLETT 338H**

HEIFER CALF | PUREBRED | POLLED | BLACK | #1311348 | WLB 338H  
2/3/2020 | BW 80 | ADJ WW 751

CE	BW	WW	YW	MCE	MWW	MILK	CW	REA	FAT	MARB	API	TI
11.6	0.9	77.4	114.4	7.6	67	28.3	37.4	1	-0.136	-0.1	129.05	75.08

MR CCF VISION  
**WLB SCORZE 60Z 372F**  
SKORS LADY FREDIA 38D

MR NLC UPGRADE U8676  
GCF MISS ELSA  
SKORS BLACK ENTICER 4W  
SKORS LADY FREDIA 55B

KOP BLACK BARONSON 254Z  
**WLB 254Z BARB 458D**  
WLB 47Y FAE 372A

BLACK BARON  
KOP MS KNIGHT 112R  
SUNNY VALLEY FORCE 47Y  
CONRAY MAYA 778R

- Moderate frame and low to the ground.
- Superb numbers across the board.
- Only a March heifer.



Lot 70a





Lot 71

## 71 WLB 20C DODIE 204G

BRED HEIFER | PUREBRED | POLLED | BLACK | #1290703 | WLB 204G  
2/2/2019 | BW | ADJ WW 702

CE	BW	WW	YW	MCE	MWW	MILK	CW	REA	FAT	MARB	API	TI
9	2.5	87.8	138.4	7.4	70.9	27	50.3	1.09	-0.113	-0.08	135.25	79.57

OLF OTIS Y43  
**MAPLE KEY DOMINATOR**  
REMINGTON MISS KNIGHT 63U

OLF ODIN U5  
OLF MISS GUNNER W8  
REMINGTON ON TARGET 2S  
BAR 15 MISS KNIGHT78E-51G

LFE THE RIDDLER 323B  
**WLB 323B RITA 438D**  
WLB 381T BETH 387Y

LFE GOTHAM 819Y  
LFE BS CHARO 23Y  
WLB BLOWOUT 366R 381T  
WLB 462P LUCY 372T

**BREEDING** | AI'D TO Skors High Roller 34C April 16. Exposed to WLB Black 2020 INFO | Medicine 479G June 2 to July 10. Confirmed to April 16 breeding.  
• Long as a well rope and straight in her lines like a yardstick.



Lot 72

## 72 WLB 3011C BLANCHE 458G

BRED HEIFER | PUREBRED | POLLED | RED | #1288195 | WLB 458G  
21/3/2019 | BW 87 | ADJ WW 651

CE	BW	WW	YW	MCE	MWW	MILK	CW	REA	FAT	MARB	API	TI
6.3	3.5	71	102	1.3	63.2	27.7	26.2	0.83	-0.13	-0.11	117.65	66.5

LFEISS BLACKADVANCE 426U  
**LFE BLOCKBUSTER 3011C**  
LFE RS SHELBY 2120X

REMINGTON ON TARGET 2S  
LFE BILLY 80M  
LFE MR LEWIS 462P  
LFE MISS ARNOLD 163P

SUNNY VALLEY FORCE 47Y  
**WLB 47Y FAE 372A**  
CONRAY MAYA 778R

MRL RED FORCE 12U  
SUNNY VALLEY SASHA 28W  
ELLINGSON THE ROCK J928  
TNY MAYA 278M

**BREEDING** | AI'D to WLB Top Tier 456G April 17. Exposed to NUG Carhartt 211F 2020 INFO | June 1 to July 10. Confirmed to April 17 breeding.  
• Double dark red.  
• Rates high on our list of replacement yearlings.  
• Young late March heifer.  
• Dam has been a successful donor for us. She sells as lot 64.



Lot 73

## 73 WLB 3011C BLANCHE 474G

BRED HEIFER | PUREBRED | HOMO POLLED | RED | #1288241 | WLB 474G  
5/2/2019 | BW 94 | ADJ WW 679

CE	BW	WW	YW	MCE	MWW	MILK	CW	REA	FAT	MARB	API	TI
5.3	4.6	76.9	110.2	1.5	68.4	29.9	32.4	0.91	-0.126	-0.12	119.21	68.43

LFEISS BLACKADVANCE 426U  
**LFE BLOCKBUSTER 3011C**  
LFE RS SHELBY 2120X

REMINGTON ON TARGET 2S  
LFE BILLY 80M  
LFE MR LEWIS 462P  
LFE MISS ARNOLD 163P

SUNNY VALLEY FORCE 47Y  
**WLB 47Y FAE 410D**  
WLB 377W RUBY 387B

MRL RED FORCE 12U  
SUNNY VALLEY SASHA 28W  
WLB ROUGHNECK 366R 377W  
WLB 462P LUCY 372T

**BREEDING** | AI'D to Erixon Game On 42Z April 17 and May 12. Exposed to NUG 2020 INFO | Carhartt 211F June 1 to July 10. Confirmed to May 12 breeding.  
• Another deep dark red yearling for your shopping cart.  
• Deep in her rib and big across her hip.  
• She really transitioned into a broody looking female in September.  
• Out of a beautiful uddered 47Y dam that sells as lot 68.



Lot 74

## 74 WLB 34C HEIDI 519G

BRED HEIFER | PUREBRED | HOMO POLLED | BLACK | #1288323 | WLB 519G  
2/2/2019 | BW 85 | ADJ WW 725

CE	BW	WW	YW	MCE	MWW	MILK	CW	REA	FAT	MARB	API	TI
10.1	1.4	86.4	128	7.6	76	32.8	36	0.95	-0.116	-0.11	127.71	79.59

HSF HIGH ROLLER 12T  
**SKORS HIGH ROLLER 34C**  
SKORS JEWEL 226A

TJ 571 THE GAMBLER  
HSF RED FORTUNES SIS 33  
TNT TANKER U263  
SKORS MS JEWEL 115W

LFE THE RIDDLER 323B  
**WLB 323B RITA 438E**  
WLB 381T BETH 387Y

LFE GOTHAM 819Y  
LFE BS CHARO 23Y  
WLB BLOWOUT 366R 381T  
WLB 462P LUCY 372T

**BREEDING** | AI'D to LFE Nighthawk 3013D April 17. Exposed to WLB Black Medicine 2020 INFO | 479G June 2 to July 10. Confirmed to April 17 breeding.  
• Extra deep bodied and thick. It runs in her family.  
• Dam sells as lot 76.





Lot 75

## 75 WLB 8A SHELINA 466E

BRED COW | PUREBRED | HOMO POLLED | RED | #1201401 | WLB 466E  
4/2/2017 | BW 78 | ADJ WW 649

CE	BW	WW	YW	MCE	MWW	MILK	CW	REA	FAT	MARB	API	TI
12	-0.1	68.1	108.2	3.4	64.7	30.6	30.6	0.69	-0.131	-0.07	133.55	71.82

KUNTZ MARSHALL 12Y  
**KUNTZ SHERIFF 8A**  
PEACOCK'S LI'L NETTIE 23Y

BMD RED WALKING TALL 13W  
TIMBER WENDY 3W  
MUIRHEAD'S KOSMO 27N  
MUIRHEAD NETTIE 5W

SUNNY VALLEY FORCE 47Y  
**WLB 47Y FAE 372C**  
CONRAY MAYA 778R

MRL RED FORCE 12U  
SUNNY VALLEY SASHA 28W  
ELLINGSON THE ROCK J928  
TNY MAYA 278M

**BREEDING** | Exposed to LFE Blockbuster 3011C April 15 to July 11, 2020. Confirmed 2020 INFO | to April 25 breeding.

Dark red, deep bodied young cow with a perfect udder. Her first born son sold to Jason Mullen, Swan River, MB.



Lot 75a

## 75a WLB 3011C BLANCHE 394H

HEIFER CALF | PUREBRED | HOMO POLLED | RED | #1311449 | WLB 394H  
11/2/2020 | BW 96 | ADJ WW 707

CE	BW	WW	YW	MCE	MWW	MILK	CW	REA	FAT	MARB	API	TI
4.9	4.5	76.5	113.7	0	67.6	29.3	37.4	0.88	-0.131	-0.17	113.87	67.11

LFE BISS BLACKADVANCE 426U  
**LFE BLOCKBUSTER 3011C**  
LFE RS SHELBY 2120X

REMINGTON ON TARGET 2S  
LFE BILLY 80M  
LFE MR LEWIS 462P  
LFE MISS ARNOLD 163P

KUNTZ SHERIFF 8A  
**WLB 8A SHELINA 466E**  
WLB 47Y FAE 372C

KUNTZ MARSHALL 12Y  
PEACOCK'S LI'L NETTIE 23Y  
SUNNY VALLEY FORCE 47Y  
CONRAY MAYA 778R

- Blockbuster red with all the dimensions! Long, deep, and thick.
- Did you see her dam's udder?

## 76 WLB 323B RITA 438E

BRED COW | PUREBRED | HOMO POLLED | BLACK | #1201517 | WLB 438E  
2/2/2017 | BW 80 | ADJ WW 590

CE	BW	WW	YW	MCE	MWW	MILK	CW	REA	FAT	MARB	API	TI
7.8	2.1	79.7	123.5	6.8	67.4	27.5	32.7	0.84	-0.113	-0.02	132.06	76.24

LFE GOTHAM 819Y  
**LFE THE RIDDLER 323B**  
LFE BS CHARO 23Y

LFE THE DARK NIGHT 350U  
LFE BEST LADY 47W  
TNT TANKER U263  
LFE CHARO 3N

WLB BLOWOUT 366R 38IT  
**WLB 38IT BETH 387Y**  
WLB 462P LUCY 372T

WLB OIL PATCH 132N 366R  
WLB 26F BLACKQUEEN 354N  
WHEATLAND BULL 462P  
CONRAY MAYA 778R

**BREEDING** | Exposed to WLB Remarkable 337F April 17 to July 11, 2020. Confirmed 2020 INFO | to April 24 breeding.

Talk about passing it on! Take a look at her deep rib and body then find her two daughters. You'll see what I'm talking about.

## 76a WLB 337F ROSE 519H

HEIFER CALF | PUREBRED | HOMO POLLED | BLACK | #1311463 | WLB 519H  
2/2/2020 | BW 90 | ADJ WW 730

CE	BW	WW	YW	MCE	MWW	MILK	CW	REA	FAT	MARB	API	TI
6.7	4	89.3	137.2	5.9	75.2	30.5	43.3	1.06	-0.115	-0.1	127.31	77.97

SFM STOUGHTON 18D  
**WLB REMARKABLE 18D 337F**  
WLB 254Z BARB 400D

NCB COBRA 47Y  
SFM BS 119B  
KOP BLACK BARONSON 254Z  
WLB 366R OLIVE 365T

LFE THE RIDDLER 323B  
**WLB 323B RITA 438E**  
WLB 38IT BETH 387Y

LFE GOTHAM 819Y  
LFE BS CHARO 23Y  
WLB BLOWOUT 366R 38IT  
WLB 462P LUCY 372T

- Extra deep bodied big ribbed heifer.
- Made a lot like her older sister.



WLB 387Y - dam of lot 76



Lot 76a







## 77 WLB 47Y FAE 356B

BRED COW | PUREBRED | HOMO POLLED | RED | #1117758 | WLB 356B  
6/3/2014 | BW 80 | ADJ WW 562

CE	BW	WW	YW	MCE	MWW	MILK	CW	REA	FAT	MARB	API	TI
9.1	1.2	58.3	94.1	2.8	56.8	27.6	19.6	0.68	-0.12	-0.04	134.77	64.41

MRL RED FORCE 12U  
**SUNNY VALLEY FORCE 47Y**  
SUNNY VALLEY SASHA 28W

HOOKS SHEAR FORCE 38K  
MRL MISS 824S  
LCHMN BODYBUILDER 7303F  
SUNNY VALLEY CARRIE 13L

WGAJ MR CISCO ZINGER 15N  
**WAD 15N ALLI 351S**  
CONRAY NICOLE 1923N

ER BLACK CISCO 532C  
TBSF LINNEA 15L  
ELLINGSON THE ROCK J928  
CONRAY WENDY 823J

**BREEDING** Exposed to NUG Carhartt 211F April 16 to July 9. Confirmed to April 2020 INFO 20 breeding.

A direct daughter of 351S whose first calf, a heifer calf went to Gracie Falconer, Hartney, MB. Her Blockbuster son, WLB Blood Runner 461F went to Kline Simmental Ranch, Hurdsville, ND. Another Blockbuster son went to Smart Farms, Brookdale, MB.

# The Alli 351S Cow Family

The WAD 351S cow is an extension of the Conray cow group we purchased at Connor Beech's Conray dispersal. Out of the three Conray cows we bought this one had as perfect udder as you could want.

## 77a WLB BULL 211F 461H

BULL CALF | PUREBRED | HOMO POLLED | RED | #1311307 | WLB 461H  
25/2/2020 | BW 90 | ADJ WW 709

CE	BW	WW	YW	MCE	MWW	MILK	CW	REA	FAT	MARB	API	TI
10.9	0.8	59.5	85.9	6.6	57.5	27.7	17.6	0.59	-0.127	-0.02	128.6	65.72

MRL RED WHISKEY 101B  
**NUG CARHARTT 211F**  
SPRINGCREEK B GOLD 18X

TNT BOOTLEGGER Z268  
MRL MISS 677Y  
SPRINGCREEK TEDDY 72U  
SPRINGCREEK RED TARA 90S

SUNNY VALLEY FORCE 47Y  
**WLB 47Y FAE 356B**  
WAD 15N ALLI 351S

MRL RED FORCE 12U  
SUNNY VALLEY SASHA 28W  
WGAJ MR CISCO ZINGER 15N  
CONRAY NICOLE 1923N

- Easy on the eyes. Attractive profile with a wide blaze face.
- Possesses a non-threatening build.
- High maternal calving ease candidate.



Lot 77a

## 78 WLB 29A ROCKET GIRL 423C

BRED COW | PUREBRED | HOMO POLLED | RED | #1142333 | WLB 423C  
1/2/2015 | BW 101 | ADJ WW 616

CE	BW	WW	YW	MCE	MWW	MILK	CW	REA	FAT	MARB	API	TI
2.7	5.6	81.1	119.7	1.1	60.7	20.1	28.9	0.67	-0.132	-0.18	107.36	66.7

MRL 130Y  
**COME AS U R RED ROCKET**  
MISS XCITING 14X

TNT POWER SURGE T404  
MRL MISS 557U  
MRL HERITAGE 131U  
MRL MISS 354T

WHEATLAND/WLBMAVERICK743T  
**WLB 743T MAY 356X**  
WAD 15N ALLI 351S

TNT TOP GUN R244  
WHEATLAND LADY 902J  
WGAJ MR CISCO ZINGER 15N  
CONRAY NICOLE 1923N

**BREEDING** Exposed to NUG Carhartt 211F April 16 to July 9. Confirmed to April 2020 INFO 24 breeding.

Rocket Girl is a soggy made, very settled individual that not only adds to our annual production but also provides a positive addition to the overall look of our cowherd. Her first calf a heifer went to Riley Martens, Baldur, MB. Another daughter went to Perkins Land and Cattle Co., Elgin, MB. Her only son sold to Glen Bollman, Justice, MB.



Lot 78

## 78a WLB 211F CARLY 349H

HEIFER CALF | PUREBRED | HOMO POLLED | RED | #1311317 | WLB 349H  
2/2/2020 | BW 81 | ADJ WW 665

CE	BW	WW	YW	MCE	MWW	MILK	CW	REA	FAT	MARB	API	TI
8.3	2.6	74.7	103.7	6.2	61.3	23.9	25.5	0.64	-0.133	-0.09	117.78	69.81

MRL RED WHISKEY 101B  
**NUG CARHARTT 211F**  
SPRINGCREEK B GOLD 18X

TNT BOOTLEGGER Z268  
MRL MISS 677Y  
SPRINGCREEK TEDDY 72U  
SPRINGCREEK RED TARA 90S

COME AS U R RED ROCKET  
**WLB 29A ROCKET GIRL 423C**  
WLB 743T MAY 356X

MRL 130Y  
MISS XCITING 14X  
WHEATLAND/WLBMAVERICK743T  
WAD 15N ALLI 351S

- Deep, chunky and hairy.



Lot 78a





Lot 79

**79 WLB 756T TRESSIE 424B**

BRED COW | PUREBRED | HOMO POLLED | RED | #960775 | WLB 424B  
2/2/2014 | BW 83 | ADJ WW 603

CE	BW	WW	YW	MCE	MWW	MILK	CW	REA	FAT	MARB	API	TI
7	1.4	65.2	96.8	-0.1	59.7	27.1	22.9	0.61	-0.124	-0.06	128.65	66.74

CMS RED POLLED ICON 16P  
**CMS TRADEMARK 756T**  
CMS LUBA 23L

BBS RED CANADIAN L24  
CMS MELODY 03M  
ASM MR BAR SAM 212H  
WSR JESSIE 76J

WHEATLAND/WLBMAVERICK743T  
**WLB 743T MAY 384X**  
WLB 462P LUCY 356U

TNT TOP GUN R244  
WHEATLAND LADY 902J  
WHEATLAND BULL 462P  
WAD 15N ALLI 351S

**BREEDING** Exposed to NUG Carhartt 211F April 16 to July 9. Confirmed to April 2020 **INFO** 30 breeding.

Opportunity knocks with this good looking Trademark daughter. She has the productive power of May 384X up front in her genetics. She had the misfortune of losing her bull calf this summer. One son went to Don Rickard, Deloraine, MB. Another son sold to Les Jack, Rocanville, SK.

**80 WLB 47Y FAE 356C**

BRED COW | PUREBRED | POLLED | RED | #1142324 | WLB 356C  
24/3/2015 | BW 77 | ADJ WW 576

CE	BW	WW	YW	MCE	MWW	MILK	CW	REA	FAT	MARB	API	TI
10.1	0.7	55.7	86.2	4.1	53.1	25.2	15.5	0.64	-0.133	0.09	142.7	66.52

MRL RED FORCE 12U  
**SUNNY VALLEY FORCE 47Y**  
SUNNY VALLEY SASHA 28W

HOOKS SHEAR FORCE 38K  
MRL MISS 824S  
LCHMN BODYBUILDER 7303F  
SUNNY VALLEY CARRIE 13L

WGAJ MR CISCO ZINGER 15N  
**WAD 15N ALLI 351S**  
CONRAY NICOLE 1923N

ER BLACK CISCO 532C  
TBSF LINNEA 15L  
ELLINGSON THE ROCK J928  
CONRAY WENDY 823J

**BREEDING** AI'd to WLB Encore 3011C 443F on May 1. Exposed to LFE Blockbuster 2020 **INFO** 3011C May 23 to July 11, 2020. Confirmed to May 1 breeding.

Two things most every Sunny daughter has in common is their high standing in the CSA EPD Percentile charts for Stayability and Marbling. Along with her "go with the flow" attitude, 356C has a productive cow look about her. Her look can definitely be found in the Blockbuster heifer calf at her side. A son went to Tanner Dobson, Manitou, MB. A daughter sold as a bred heifer to Southam Simmentals, Elm Creek, MB. Another son to J & B Livestock, Baldur, MB.

**80a WLB 3011C BLANCHE 465H**

HEIFER CALF | PUREBRED | HOMO POLLED | RED | #1311315 | WLB 465H  
27/1/2020 | BW 91 | ADJ WW 667

CE	BW	WW	YW	MCE	MWW	MILK	CW	REA	FAT	MARB	API	TI
5.2	3.9	69.5	101.1	1.2	61.4	26.6	30.1	0.86	-0.132	-0.09	121.67	65.37

LFEBISS BLACKADVANCE 426U  
**LFE BLOCKBUSTER 3011C**  
LFE RS SHELBY 2120X

REMINGTON ON TARGET 2S  
LFE BILLY 80M  
LFE MR LEWIS 462P  
LFE MISS ARNOLD 163P

SUNNY VALLEY FORCE 47Y  
**WLB 47Y FAE 356C**  
WAD 15N ALLI 351S

MRL RED FORCE 12U  
SUNNY VALLEY SASHA 28W  
WGAJ MR CISCO ZINGER 15N  
CONRAY NICOLE 1923N

- A real chunk.
- Thick, big barreled and easy keeping
- Good cow family behind her.



Lot 80a





Lot 81

## 81 WLB 359A SHEA 459D

BRED COW | PUREBRED | HOMO POLLED | BLACK | #1171996 | WLB 459D  
25/2/2016 | BW 86 | ADJ WW 641

CE	BW	WW	YW	MCE	MWW	MILK	CW	REA	FAT	MARB	API	TI
8	3.4	71.8	102.6	3.8	63.4	27.5	24.1	0.72	-0.112	0.02	132.77	70.27

HART GOOD TIME W223  
WLB BULL 223W 359A  
NAC 99U

SUNNY VALLEY FORCE 47Y  
WLB 47Y FAE 424A  
WLB 743T MAY 384X

DILLONS IN TIME  
HART LADY CONTENDER T227  
REMINGTON RED LABEL HR  
NAC SHEA 40S  
MRL RED FORCE I2U  
SUNNY VALLEY SASHA 28W  
WHEATLAND/WLBMAVERICK743T  
WLB 462P LUCY 356U

**BREEDING** Exposed to LFE Blockbuster 3011C April 15 to July 11, 2020. Confirmed 2020 INFO to April 27 breeding.

A can't miss pedigree with this 359A daughter. She has good udder genetics on both sides of her pedigree along with longevity. Her first heifer sold to Bohrsen Livestock as a bred heifer. Her second calf will sell at her side.



Lot 81a

## 81a WLB 365C BOBBI-JO 414H

HEIFER CALF | PUREBRED | HOMO POLLED | BLACK | #1311421 | WLB 414H  
11/2/2020 | BW 101 | ADJ WW 735

CE	BW	WW	YW	MCE	MWW	MILK	CW	REA	FAT	MARB	API	TI
7.3	4.5	81.2	125.4	4.3	64	23.4	42.4	0.85	-0.109	0.07	133.3	75.76

LFE BOUNTY 3118Z  
WLB BOUNTY HUNTER 365C  
LFE BS MARY 26A

WLB BULL 223W 359A  
WLB 359A SHEA 459D  
WLB 47Y FAE 424A

LFE RANCHER 396U  
LFE BS KEPSAKE 158S  
LFE THE DARK NIGHT 350U  
LFE BS MARY 25U

HART GOOD TIME W223  
NAC 99U  
SUNNY VALLEY FORCE 47Y  
WLB 743T MAY 384X

- Big ribbed blaze face heifer.
- Udder development shows her mother's influence.
- Settle disposition



WLB 359A - sire of lots 81, 106 &amp; 159





Lot 82



Lot 82a

## 82 WLB 47Y FAE 424D

BRED COW | PUREBRED | HOMO POLLED | RED | #1171973 | WLB 424D  
18/3/2016 | BW 82 | ADJ WW 662

CE	BW	WW	YW	MCE	MWW	MILK	CW	REA	FAT	MARB	API	TI
12.1	0.5	68.3	104.6	4.2	63.9	29.7	18.3	0.67	-0.129	0.04	146.39	73.82

MRL RED FORCE 12U  
SUNNY VALLEY FORCE 47Y  
SUNNY VALLEY SASHA 28W

HOOKS SHEAR FORCE 38K  
MRL MISS 824S  
LCHMN BODYBUILDER 7303F  
SUNNY VALLEY CARRIE 13L

WHEATLAND/WLBMAVERICK743T  
WLB 743T MAY 384X  
WLB 462P LUCY 356U

TNT TOP GUN R244  
WHEATLAND LADY 902J  
WHEATLAND BULL 462P  
WAD 15N ALLI 351S

**BREEDING** AI'd to WLB Encore 3011C 443F on April 27. Exposed to LFE Blockbuster 2020 INFO 3011C May 19 to July 11, 2020. Confirmed to April 27.

One of the genuine gems in this sale. A must see daughter of May 384X that has a near perfect udder that's full of milk, verified by the heavy weight bull calf that sells at her side. If you don't get this cow bought then make sure you go home with one of her two daughters. They sell as lots 84 and 88.

## 82a WLB BULL 3011C 475H

BULL CALF | PUREBRED | HOMO POLLED | RED | #1311351 | WLB 475H  
5/2/2020 | BW 104 | ADJ WW 848

CE	BW	WW	YW	MCE	MWW	MILK	CW	REA	FAT	MARB	API	TI
5.3	4.6	81.4	118.4	0.7	69.5	28.8	35	0.92	-0.13	-0.12	122.73	71.17

LFE BISS BLACKADVANCE 426U  
LFE BLOCKBUSTER 3011C  
LFE RS SHELBY 2120X

REMINGTON ON TARGET 2S  
LFE BILLY 80M  
LFE MR LEWIS 462P  
LFE MISS ARNOLD 163P

SUNNY VALLEY FORCE 47Y  
WLB 47Y FAE 424D  
WLB 743T MAY 384X

MRL RED FORCE 12U  
SUNNY VALLEY SASHA 28W  
WHEATLAND/WLBMAVERICK743T  
WLB 462P LUCY 356U

- A top end herd bull prospect.
- 47Y mother has an udder we would like to put on all our cows.
- Has the goods to advance any cow/calf program purebred or commercial.

## 83 WLB 42Z GAILYN 424E

BRED COW | PUREBRED | HOMO POLLED | RED | #1201506 | WLB 424E  
27/1/2017 | BW 74 | ADJ WW 685

CE	BW	WW	YW	MCE	MWW	MILK	CW	REA	FAT	MARB	API	TI
15.9	-1.8	73	107.8	11.4	68.1	31.6	31.8	0.71	-0.129	-0.12	144.71	75.63

KOP CROSBY 137W  
ERIXON GAME ON 42Z  
ERIXON LADY 90T

MUIRHEAD LIVE WIRE 95R  
KOP MS BENGIE 6P  
RED BARON HR P101  
MES ERIXON LADY 2N

WHEATLAND/WLBMAVERICK743T  
WLB 743T MAY 384X  
WLB 462P LUCY 356U

TNT TOP GUN R244  
WHEATLAND LADY 902J  
WHEATLAND BULL 462P  
WAD 15N ALLI 351S

**BREEDING** AI'd to WLB Top Tier 456G on April 16. Exposed to NUG Carhartt 211F 2020 INFO May 11 to July 9. Confirmed to April 16 breeding.

One of the good young red cows to grab a hold of. Take a look at her Scream heifer calf and her Utah yearling daughter. When you put Game On and Sunny together you can't help but come up with some "best of the breed" EPD percentile numbers. Such is the case with 424E where she is in the top 1% for CE, BW, MCE, and also 1% for her API. She's a young female with her whole life ahead of her and one that we feel is bred to "walk the talk".

## 83a WLB 63D SCARLET 541H

HEIFER CALF | PUREBRED | HOMO POLLED | RED | #1311460 | WLB 541H  
4/2/2020 | BW 81 | ADJ WW 727

CE	BW	WW	YW	MCE	MWW	MILK	CW	REA	FAT	MARB	API	TI
9	2.5	88.9	131.9	6.4	72.5	28	44.9	0.93	-0.117	-0.21	121.19	76.42

SVS CAPTAIN MORGAN 11Z  
BCS/BM CAPTAIN SCREAM 63D  
RF SCREAM 215Z

HARVIE JDF WALLBANGER111X  
SUNNYVALLEY BLK JENNA 88U  
MR HOC BROKER  
RF SCREAM 39X

ERIXON GAME ON 42Z  
WLB 42Z GAILYN 424E  
WLB 743T MAY 384X

KOP CROSBY 137W  
ERIXON LADY 90T  
WHEATLAND/WLBMAVERICK743T  
WLB 462P LUCY 356U

- See her picture to the right on page 49.
- Game On front end with a Scream rear end.
- Made pretty and made right. She should stand some competition.





Lot 84a

## 84 WLB 42Z GAILYN 475F

BRED COW | PUREBRED | HOMO POLLED | RED | #1240112 | WLB 475F  
4/2/2018 | BW 77 | ADJ WW 680

CE	BW	WW	YW	MCE	MWW	MILK	CW	REA	FAT	MARB	API	TI
14.8	-0.8	73.3	109.7	10.4	71.9	35.2	30.6	0.82	-0.131	-0.07	146.13	76.43

KOP CROSBY 137W  
**ERIXON GAME ON 42Z**  
ERIXON LADY 90T

SUNNY VALLEY FORCE 47Y  
**WLB 47Y FAE 424D**  
WLB 743T MAY 384X

MUIRHEAD LIVE WIRE 95R  
KOP MS BENGIE 6P  
RED BARON HR P101  
MES ERIXON LADY 2N  
MRL RED FORCE 12U  
SUNNY VALLEY SASHA 28W  
WHEATLAND/WLBMAVERICK743T  
WLB 462P LUCY 356U

**BREEDING** | AI'd to WLB Top Tier 456G on April 16. Exposed to NUG Carhartt 211F  
**2020 INFO** | May 11 to July 9. Confirmed to April 16 breeding.

Small in frame and big on mothering ability. Her Epic heifer calf was one of the fattest calves at weaning. She's tight and square in her udder and loaded with milk. You can start your own cow family with this one.



Lot 85a

## 85 WLB 52Z TARA 447E

BRED COW | PUREBRED | POLLED | BLACK | #1202099 | WLB 447E  
2/2/2017 | BW 86 | ADJ WW 610

CE	BW	WW	YW	MCE	MWW	MILK	CW	REA	FAT	MARB	API	TI
5.3	3.5	74.9	102.2	1	57.8	20.3	27.9	0.86	-0.117	-0.17	106.72	65.88

WHEATLAND PREDATOR 922W  
**MRL EL TIGRE 52Z**  
MRL MISS 836W

HART GOOD TIME W223  
**WLB 223W GWEN 384A**  
WLB 462P LUCY 356U

WHEATLAND BULL 680S  
WHEATLAND LADY 752 T  
MRL BLACK BEAR 79S  
MRL MISS 828S

DILLONS IN TIME  
HART LADY CONTENDER T227  
WHEATLAND BULL 462P  
WAD 15N ALLI 351S

**BREEDING** | Exposed to WLB Remarkable 337F April 17 to July 11, 2020. Confirmed  
**2020 INFO** | to April 21 breeding.

The youngest El Tigre daughter in the sale. We lost her first calf due to no fault of her own. She has a well made bull calf selling at her side.

## 84a WLB E152 EMBER 534H

HEIFER CALF | PUREBRED | HOMO POLLED | RED | #1311580 | WLB 534H  
20/1/2020 | BW 64 | ADJ WW 751

CE	BW	WW	YW	MCE	MWW	MILK	CW	REA	FAT	MARB	API	TI
15.6	-2.2	78.3	118.7	9.7	68.6	29.4	34.5	0.93	-0.126	0.01	150.42	82.79

WS ALL ABOARD B80  
**WS EPIC E152**  
WS MAJESTIC Z133

ERIXON GAME ON 42Z  
**WLB 42Z GAILYN 475F**  
WLB 47Y FAE 424D

WS ALL-AROUND Z35  
WS LITTLE SISTER W37  
GW RED COAT 099TS  
WS MOTHER LODGE W21

KOP CROSBY 137W  
ERIXON LADY 90T  
SUNNY VALLEY FORCE 47Y  
WLB 743T MAY 384X

- Deep bodied with a soft look.
- Has the May 384X cow backing her up.

## 85a WLB BULL 365C 478H

BULL CALF | PUREBRED | POLLED | BLACK | #1311475 | WLB 478H  
4/2/2020 | BW 92 | ADJ WW 730

CE	BW	WW	YW	MCE	MWW	MILK	CW	REA	FAT	MARB	API	TI
6.9	3.8	81.7	123.5	3.5	60.7	19.8	44.3	0.92	-0.112	-0.03	122.14	73.89

LFE BOUNTY 3118Z  
**WLB BOUNTY HUNTER 365C**  
LFE BS MARY 26A

MRL EL TIGRE 52Z  
**WLB 52Z TARA 447E**  
WLB 223W GWEN 384A

LFE RANCHER 396U  
LFE BS KEEPSAKE 158S  
LFE THE DARK NIGHT 350U  
LFE BS MARY 25U

WHEATLAND PREDATOR 922W  
MRL MISS 836W  
HART GOOD TIME W223  
WLB 462P LUCY 356U

- Out of a young second calf mother.
- He's off to a good start.
- Bounty Hunters don't quit.



Lot 83a



WLB 365A - son of WAD 15N AllI 351S





Lot 86

## 86 WLB 42Z GAILYN 344G

BRED HEIFER | PUREBRED | HOMO POLLED | RED | #1287303 | WLB 344G  
3/2/2019 | BW 80 | ADJ WW 656

CE	BW	WW	YW	MCE	MWW	MILK	CW	REA	FAT	MARB	API	TI
12.4	0.1	75.6	113.8	8.7	70.1	32.3	36.1	0.83	-0.129	-0.12	140.12	74.78

KOP CROSBY 137W  
ERIXON GAME ON 42Z  
ERIXON LADY 90T

CMS TRADEMARK 756T  
WLB 756T TRESSIE 424B  
WLB 743T MAY 384X

MUIRHEAD LIVE WIRE 95R  
KOP MS BENGIE 6P  
RED BARON HR P101  
MES ERIXON LADY 2N

CMS RED POLLED ICON 16P  
CMS LUBA 23L  
WHEATLAND/WLBMAVERICK743T  
WLB 462P LUCY 356U

**BREEDING** | AI'D to WLB Top Tier 456G April 17. Exposed to NUG Carhartt 211F 2020 INFO | June 1 to July 10. Confirmed to April 17 breeding.

- Size, substance, and a productive future.
- Attractive and broody in appearance.
- Covered with a strong set of EPDs.
- Dam sells as lot 79.



Lot 87

## 87 WLB 3011C BLANCHE 424G

BRED HEIFER | PUREBRED | HOMO POLLED | RED | #1288177 | WLB 424G  
10/2/2019 | BW 94 | ADJ WW 685

CE	BW	WW	YW	MCE	MWW	MILK	CW	REA	FAT	MARB	API	TI
5	4.6	75.3	106.5	1.5	64.2	26.5	30.5	0.73	-0.128	-0.17	114.91	65.5

LFEBISS BLACKADVANCE 426U  
LFE BLOCKBUSTER 3011C  
LFE RS SHELBY 2120X

WHEATLAND/WLBMAVERICK743T  
WLB 743T MAY 384X  
WLB 462P LUCY 356U

REMINGTON ON TARGET 2S  
LFE BILLY 80M  
LFE MR LEWIS 462P  
LFE MISS ARNOLD 163P

TNT TOP GUN R244  
WHEATLAND LADY 902J  
WHEATLAND BULL 462P  
WAD 15N ALLI 351S

**BREEDING** | AI'D to WLB Top Tier 456G April 17. Exposed to NUG Carhartt 211F 2020 INFO | June 1 to July 10. Confirmed to April 17 breeding.

- Whoever gets this heifer has good reason to smile on their drive home.
- Direct daughter of 384X
- Square udders full of milk run in her family.
- Sisters sell as lots 79, 82 & 83.



Lot 88

## 88 WLB 3011C BLANCHE 475G

BRED HEIFER | PUREBRED | HOMO POLLED | RED | #1288242 | WLB 475G  
3/2/2019 | BW 88 | ADJ WW 573

CE	BW	WW	YW	MCE	MWW	MILK	CW	REA	FAT	MARB	API	TI
5.8	4	70.6	103.8	1	64.1	28.8	28	0.82	-0.13	-0.12	120.43	65.55

LFEBISS BLACKADVANCE 426U  
LFE BLOCKBUSTER 3011C  
LFE RS SHELBY 2120X

SUNNY VALLEY FORCE 47Y  
WLB 47Y FAE 424D  
WLB 743T MAY 384X

REMINGTON ON TARGET 2S  
LFE BILLY 80M  
LFE MR LEWIS 462P  
LFE MISS ARNOLD 163P

MRL RED FORCE 12U  
SUNNY VALLEY SASHA 28W  
WHEATLAND/WLBMAVERICK743T  
WLB 462P LUCY 356U

**BREEDING** | AI'D to Erixon Game On 42Z April 18 and May 6. Exposed to NUG 2020 INFO | Carhartt 211F June 1 to July 10. Confirmed to May 6 breeding.

- Dark red
- Big rib on a moderate frame.
- Picked up a lot of her mother's assets.
- Dam sells as lot 82.



Lot 89

## 89 WLB 52E WILMA 541G

BRED HEIFER | PUREBRED | HOMO POLLED | RED | #1288345 | WLB 541G  
23/1/2019 | BW 55 | ADJ WW 617

CE	BW	WW	YW	MCE	MWW	MILK	CW	REA	FAT	MARB	API	TI
14.8	-2.1	62.8	90.3	9.9	61.3	29.9	28.8	0.78	-0.125	-0.1	132.15	69.98

TNT BOOTLEGGER Z268  
MAR MAC UTAH WHISKY 52E  
MAR MAC UTAH'S DREAM 79U

ERIXON GAME ON 42Z  
WLB 42Z GAILYN 424E  
WLB 743T MAY 384X

DCR MR MOON SHINE X102  
TNT MISS W70  
REMINGTON RED LABEL HR  
MAR MAC NIKE 73H

KOP CROSBY 137W  
ERIXON LADY 90T  
WHEATLAND/WLBMAVERICK743T  
WLB 462P LUCY 356U

**BREEDING** | AI'D to Wheatland Kill Switch April 13. Exposed to NUG Carhartt 211F 2020 INFO | June 1 to July 10. Confirmed to April 13 breeding.

- Dam sells as lot 83.



# The Braveheart SW Cow Family

Sure wish we had taken a picture of this cow when she was in production. Beautiful in her presentation and very likeable in her type possessing a darn nice udder. She quickly became a ET donor. Wilf bought her in the 2010 Keystone Sale. Another good one, Wilf! 8W's biggest credit was this spring when a two year old's first calf WLB Top Tier 456G, topped our 2020 bull sale going to Canadian Sires, Labatte Simmental, and Oberle Brothers for \$52,500. You will find a few select females in this sale carrying his service. His dam can also be found in this book.



Lot 90a



Lot 91a

## 90 WLB 756T TRESSIE 3556B

BRED COW | PUREBRED | HOMO POLLED | RED | #802702 | WLB 3556B  
16/3/2014 | BW 102 | ADJ WW N/A

CE	BW	WW	YW	MCE	MWW	MILK	CW	REA	FAT	MARB	API	TI
4.4	5.2	68.5	104.4	1.2	53.5	19.2	23.5	0.83	-0.122	-0.1	111.86	62.34

CMS RED POLLED ICON 16P  
**CMS TRADEMARK 756T**  
CMS LUBA 23L

MRL HURRICANE 27R  
**ASP BRAVEHEART 8W**  
ASP RED TIGRESSE 5T

BBS RED CANADIAN L24  
CMS MELODY 03M  
ASM MR BAR SAM 212H  
WSR JESSIE 76J  
TNT DYNAMITE BLACK L137  
MRL MISS 443N  
TNT DYNAMITE BLACK L137  
ASP MS B-B 2L

**BREEDING** AI'd to Wheatland Kill Switch 598C on April 26. Exposed to NUG  
**2020 INFO** Carhartt 211F May 19 to July 9. Confirmed to April 26 breeding.

First calf a heifer sells as lot 91. Second calf a heifer sells as lot 92, third calf, her first bull calf went to Grant Boryskavich, Russell, MB. Fourth calf sells at her side.

## 91 WLB 47Y FAE 343D

BRED COW | PUREBRED | POLLED | RED | #1172010 | WLB 343D  
12/2/2016 | BW 75 | ADJ WW 574

CE	BW	WW	YW	MCE	MWW	MILK	CW	REA	FAT	MARB	API	TI
10.6	1	60.9	91.4	3.5	62.2	31.7	14.2	0.79	-0.128	0.02	136.77	68.32

MRL RED FORCE 12U  
**SUNNY VALLEY FORCE 47Y**  
SUNNY VALLEY SASHA 28W

CMS TRADEMARK 756T  
**WLB 756T TRESSIE 3556B**  
ASP BRAVEHEART 8W

HOOKS SHEAR FORCE 38K  
MRL MISS 824S  
LCHMN BODYBUILDER 7303F  
SUNNY VALLEY CARRIE 13L

CMS RED POLLED ICON 16P  
CMS LUBA 23L  
MRL HURRICANE 27R  
ASP RED TIGRESSE 5T

**BREEDING** AI'd to WLB Encore 3011C 443F on April 22. Exposed to NUG Carhartt  
**2020 INFO** 211F May 11 to July 9. Confirmed to mid May breeding.

Producer of top end bull calves. Her first bull calf went to Birchlawn Acres, MacGregor, MB. Second bull calf went to Brian Miller, Okotoks, AB. Her third son, a big strapping 56U son sells at her side.

## 90a WLB BULL 42Z 343H

BULL CALF | PUREBRED | HOMO POLLED | RED | #1311481 | WLB 343H  
2/2/2020 | BW 103 | ADJ WW 786

CE	BW	WW	YW	MCE	MWW	MILK	CW	REA	FAT	MARB	API	TI
9.7	3	80.3	120.8	8.7	68.5	28.3	38	0.95	-0.128	-0.14	129.14	72.95

KOP CROSBY 137W  
**ERIXON GAME ON 42Z**  
ERIXON LADY 90T

CMS TRADEMARK 756T  
**WLB 756T TRESSIE 3556B**  
ASP BRAVEHEART 8W

MUIRHEAD LIVE WIRE 95R  
KOP MS BENGIE 6P  
RED BARON HR P101  
MES ERIXON LADY 2N

CMS RED POLLED ICON 16P  
CMS LUBA 23L  
MRL HURRICANE 27R  
ASP RED TIGRESSE 5T

- The only Game On son selling.
- A big, stout cow maker.
- Maternal brother to dam of WLB Top Tier 456G.

## 91a WLB BULL 56U 466H

BULL CALF | PUREBRED | POLLED | RED | #1311427 | WLB 466H  
28/1/2020 | BW 90 | ADJ WW 826

CE	BW	WW	YW	MCE	MWW	MILK	CW	REA	FAT	MARB	API	TI
7.4	2.7	76.9	118.1	4.8	72.5	34	40.7	1.03	-0.108	-0.15	133.65	71.15

RCC/TCF LINE DRIVE M181  
**SPRINGCREEK LINER 56U**  
NEVAS L93

SUNNY VALLEY FORCE 47Y  
**WLB 47Y FAE 343D**  
WLB 756T TRESSIE 3556B

HC POWER DRIVE 88H  
BOZ SWEET TEMPTATION  
TNT BLACK SHADOW J30  
NEVAS BLACK FOOT H819

MRL RED FORCE 12U  
SUNNY VALLEY SASHA 28W  
CMS TRADEMARK 756T  
ASP BRAVEHEART 8W

- More than just a performance bull.
- Big spread between birth, 90 lbs and weaning, 826 adj ww.
- Dam is a full sister to dam of WLB Top Tier 456G.
- Use him to build a cow herd you'll be proud of.





Lot 92

## 92 WLB 47Y FAE 343E

BRED COW | PUREBRED | HOMO POLLED | RED | #1202128 | WLB 343E  
14/2/2017 | BW 85 | ADJ WW 584

CE	BW	WW	YW	MCE	MWW	MILK	CW	REA	FAT	MARB	API	TI
9.5	2.5	71.5	111	3.3	65.1	29.3	23.9	0.92	-0.128	0.02	137.02	72.77

MRL RED FORCE 12U  
**SUNNY VALLEY FORCE 47Y**  
SUNNY VALLEY SASHA 28W

CMS TRADEMARK 756T  
**WLB 756T TRESSIE 3556B**  
ASP BRAVEHEART 8W

HOOKS SHEAR FORCE 38K  
MRL MISS 824S  
LCHMN BODYBUILDER 7303F  
SUNNY VALLEY CARRIE 13L  
CMS RED POLLED ICON 16P  
CMS LUBA 23L  
MRL HURRICANE 27R  
ASP RED TIGRESSE 5T

**BREEDING** | AI'd to WLB Encore 3011C 443F on April 15. Exposed to LFE Blockbuster 2020 INFO | 3011C May 11 to July 11, 2020. Confirmed to April 15 breeding.

One cool young cow in this 47Y daughter. Little did we know when we snapped a cell photo of her cleaning off her first born son what it all was going to evolve into. That first born son grew up to be WLB Top Tier 456G, \$52,500 sale topper in our 2020 bull sale going to Canadian Sires, Labatte Simmental, and Oberle Brothers. Be sure to look up the select females that carry his service. Now that she has weaned another great herd bull prospect in just her second calf, we feel confident in saying 343E is the real deal. No one hit wonder in this young female.



Lot 92a

## 92a WLB HARLEY 3011C 456H

BULL CALF | PUREBRED | HOMO POLLED | RED | #1311479 | WLB 456H  
16/2/2020 | BW 103 | ADJ WW 858

CE	BW	WW	YW	MCE	MWW	MILK	CW	REA	FAT	MARB	API	TI
4.2	5.5	81.5	119.6	0.3	69.4	28.6	36.6	1.03	-0.13	-0.13	117.93	69.84

LFE BISS BLACKADVANCE 426U  
**LFE BLOCKBUSTER 3011C**  
LFE RS SHELBY 2120X

SUNNY VALLEY FORCE 47Y  
**WLB 47Y FAE 343E**  
WLB 756T TRESSIE 3556B

REMINGTON ON TARGET 2S  
LFE BILLY 80M  
LFE MR LEWIS 462P  
LFE MISS ARNOLD 163P  
MRL RED FORCE 12U  
SUNNY VALLEY SASHA 28W  
CMS TRADEMARK 756T  
ASP BRAVEHEART 8W

- Easy to like for his looks, his muscle, his correctness, and his proud character.
- A mirror image of his sire LFE Blockbuster 3011F.
- ½ brother to \$52,500 WLB Encore 443F
- ½ brother to \$52,500 WLB Top Tier 456G



WLB Top Tier 456G





Lot 93



Lot 93a

## 93 WLB 42Z GAILYN 359E

BRED COW | PUREBRED | HOMO POLLED | RED | #1201525 | WLB 359E  
3/2/2017 | BW 86 | ADJ WW 644

CE	BW	WW	YW	MCE	MWW	MILK	CW	REA	FAT	MARB	API	TI
9.4	2.4	80.3	121.9	9.4	69	28.8	37.4	1.02	-0.128	-0.13	129.56	74.13

KOP CROSBY 137W  
ERIXON GAME ON 42Z  
ERIXON LADY 90T

KNK/CRSR RED BULL 53T  
WLB 53T REBA 3556Z  
ASP BRAVEHEART 8W

MUIRHEAD LIVE WIRE 95R  
KOP MS BENGIE 6P  
RED BARON HR P101  
MES ERIXON LADY 2N

THSF FREEDOM 300N  
JDJ MISS MACHO 53P  
MRL HURRICANE 27R  
ASP RED TIGRESSE 5T

**BREEDING** | Exposed to NUG Carhartt 211F April 16 to July 9. Confirmed to April 2020 INFO | 20 breeding.

With her yearling daughter and her son also selling you get a great preview of the future production to come from this young female that's still a couple years from her prime. Her EPD graph glows green in 12 out of 14 categories.

## 93a WLB BULL 211F 538H

BULL CALF | PUREBRED | HOMO POLLED | RED | #1311467 | WLB 538H  
30/1/2020 | BW 99 | ADJ WW 782

CE	BW	WW	YW	MCE	MWW	MILK	CW	REA	FAT	MARB	API	TI
9.4	2.8	77.7	110.3	8.9	67.2	28.3	30.6	0.82	-0.131	-0.06	124.33	73.09

MRL RED WHISKEY 101B  
NUG CARHARTT 211F  
SPRINGCREEK B GOLD 18X

ERIXON GAME ON 42Z  
WLB 42Z GAILYN 359E  
WLB 53T REBA 3556Z

TNT BOOTLEGGER Z268  
MRL MISS 677Y  
SPRINGCREEK TEDDY 72U  
SPRINGCREEK RED TARA 90S

KOP CROSBY 137W  
ERIXON LADY 90T  
KNK/CRSR RED BULL 53T  
ASP BRAVEHEART 8W

- Dark red, long bodied, and moderate in his bone.
- Blood brother to lot 98a.
- Excellent EPD profile

## 94 WLB 52E WILMA 538G

BRED HEIFER | PUREBRED | HOMO POLLED | RED | #1288335 | WLB 538G  
3/2/2019 | BW 78 | ADJ WW 683

CE	BW	WW	YW	MCE	MWW	MILK	CW	REA	FAT	MARB	API	TI
10	2.1	73.2	106.8	7.9	65.1	28.5	34.4	0.97	-0.124	-0.11	120.97	70.39

TNT BOOTLEGGER Z268  
MAR MAC UTAH WHISKY 52E  
MAR MAC UTAH'S DREAM 79U

ERIXON GAME ON 42Z  
WLB 42Z GAILYN 359E  
WLB 53T REBA 3556Z

DCR MR MOON SHINE X102  
TNT MISS W70  
REMINGTON RED LABEL HR  
MAR MAC NIKE 73H

KOP CROSBY 137W  
ERIXON LADY 90T  
KNK/CRSR RED BULL 53T  
ASP BRAVEHEART 8W

**BREEDING** | A/D to Wheatland Kill Switch April 16 and May 3. Exposed to NUG Carhartt 211F May 21 to July 10. Confirmed to early June breeding.

- One of only three Utah bred in the sale.
- She's getting very broody in her appearance.
- Dam sells as lot 93.



Lot 94



**95 WLB 756T TRESSIE 3551C**BRED COW | PUREBRED | HOMO POLLED | RED | #1142802 | WLB 3551C  
9/2/2015 | BW 107 | ADJ WW N/A

CE	BW	WW	YW	MCE	MWW	MILK	CW	REA	FAT	MARB	API	TI
2.8	7.4	81.9	121.3	0.7	66.4	25.4	35.9	0.91	-0.12	-0.03	121.42	69.46

CMS RED POLLED ICON 16P  
**CMS TRADEMARK 756T**  
CMS LUBA 23LBBS RED CANADIAN L24  
CMS MELODY 03M  
ASM MR BAR SAM 212H  
WSR JESSIE 76JMRL HURRICANE 27R  
**ASP BRAVEHEART 8W**  
ASP RED TIGRESSE 5TTNT DYNAMITE BLACK L137  
MRL MISS 443N  
TNT DYNAMITE BLACK L137  
ASP MS B-B 2L**BREEDING** | Exposed to NUG Carhartt 211F April 21 to July 9. Confirmed to May 2020 **INFO** | 13 breeding.

A dedicated mother and a full sister to lot 90.

**97 WLB 42Z GAILYN 431E**BRED COW | PUREBRED | POLLED | RED | #1202083 | WLB 431E  
17/3/2017 | BW 98 | ADJ WW 658

CE	BW	WW	YW	MCE	MWW	MILK	CW	REA	FAT	MARB	API	TI
11	3.3	79.5	119.6	11	69.8	30	31.6	0.78	-0.129	-0.14	128.83	72.38

KOP CROSBY 137W  
**ERIXON GAME ON 42Z**  
ERIXON LADY 90TMUIRHEAD LIVE WIRE 95R  
KOP MS BENGIE 6P  
RED BARON HR P101  
MES ERIXON LADY 2NWLB GOOSE 743T 388W  
**WLB 388W GLORIA 355Z**  
ASP BRAVEHEART 8WWHEATLAND/WLBMAVERICK743T  
WLB 462P LUCY 373T  
MRL HURRICANE 27R  
ASP RED TIGRESSE 5T**BREEDING** | AI'd to WLB Top Tier 456G on April 26 and May 16. Exposed to LFE 2020 **INFO** | Blockbuster 3011C June 3 to July 11, 2020. Confirmed to May 16 breeding.**96 WLB 47Y FAE 358D**BRED COW | PUREBRED | POLLED | RED | #1172008 | WLB 358D  
15/2/2016 | BW 101 | ADJ WW 600

CE	BW	WW	YW	MCE	MWW	MILK	CW	REA	FAT	MARB	API	TI
6	4.1	77.9	126	1.1	66	27	28.5	1.03	-0.129	0.03	134.69	74.54

MRL RED FORCE 12U  
**SUNNY VALLEY FORCE 47Y**  
SUNNY VALLEY SASHA 28WHOOKS SHEAR FORCE 38K  
MRL MISS 824S  
LCHMN BODYBUILDER 7303F  
SUNNY VALLEY CARRIE 13LKNK/CRSR RED BULL 53T  
**WLB 53T REBA 3552Z**  
ASP BRAVEHEART 8WTHSF FREEDOM 300N  
JDJ MISS MACHO 53P  
MRL HURRICANE 27R  
ASP RED TIGRESSE 5T**BREEDING** | AI'd to WLB Encore 3011C 443F on May 1. Exposed to LFE Blockbuster 2020 **INFO** | 3011C May 23 to July 11, 2020. Confirmed to May 1 breeding.

Braveheart 8W had a great work ethic as a brood cow. She was a successful donor for us, giving us a number of good females to help advance our red program. The dam of this Sunny daughter is a result of one of those flushes. She is a flush sister to lot 90 as well as to the dam of lot 98.

**98 WLB 42Z GAILYN 358E**BRED COW | PUREBRED | HOMO POLLED | RED | #1201524 | WLB 358E  
5/2/2017 | BW 82 | ADJ WW 549

CE	BW	WW	YW	MCE	MWW	MILK	CW	REA	FAT	MARB	API	TI
10.6	1.3	69.2	108.6	9.8	54.2	19.6	31.8	0.93	-0.128	-0.13	129.48	68.21

KOP CROSBY 137W  
**ERIXON GAME ON 42Z**  
ERIXON LADY 90TMUIRHEAD LIVE WIRE 95R  
KOP MS BENGIE 6P  
RED BARON HR P101  
MES ERIXON LADY 2NKNK/CRSR RED BULL 53T  
**WLB 53T REBA 3552Z**  
ASP BRAVEHEART 8WTHSF FREEDOM 300N  
JDJ MISS MACHO 53P  
MRL HURRICANE 27R  
ASP RED TIGRESSE 5T**BREEDING** | Exposed to NUG Carhartt 211F April 16 to July 9. Confirmed to May 2020 **INFO** | 21 breeding.

Maternal sister to lot 96.

**97a WLB 3011C BLANCHE 542H**HEIFER CALF | PUREBRED | HOMO POLLED | RED | #1311471 | WLB 542H  
8/2/2020 | BW 92 | ADJ WW 730

CE	BW	WW	YW	MCE	MWW	MILK	CW	REA	FAT	MARB	API	TI
5.4	5.4	82	118.9	4.4	70	29	38.6	0.93	-0.13	-0.21	113.96	68.28

LFEISS BLACKADVANCE 426U  
**LFE BLOCKBUSTER 3011C**  
LFE RS SHELBY 2120XREMINGTON ON TARGET 2S  
LFE BILLY 80M  
LFE MR LEWIS 462P  
LFE MISS ARNOLD 163PERIXON GAME ON 42Z  
**WLB 42Z GAILYN 431E**  
WLB 388W GLORIA 355ZKOP CROSBY 137W  
ERIXON LADY 90T  
WLB GOOSE 743T 388W  
ASP BRAVEHEART 8W

• Dark red like many Blockbuster/Game On daughters.

**98a WLB BULL 211F 537H**BULL CALF | PUREBRED | HOMO POLLED | RED | #1311466 | WLB 537H  
29/1/2020 | BW 93 | ADJ WW 674

CE	BW	WW	YW	MCE	MWW	MILK	CW	REA	FAT	MARB	API	TI
10.7	1.6	66.1	95	9.6	56.8	23.7	24.5	0.73	-0.131	-0.06	124.13	67.4

MRL RED WHISKEY 101B  
**NUG CARHARTT 211F**  
SPRINGCREEK B GOLD 18XTNT BOOTLEGGER Z268  
MRL MISS 677Y  
SPRINGCREEK TEDDY 72U  
SPRINGCREEK RED TARA 90SERIXON GAME ON 42Z  
**WLB 42Z GAILYN 358E**  
WLB 53T REBA 3552ZKOP CROSBY 137W  
ERIXON LADY 90T  
KNK/CRSR RED BULL 53T  
ASP BRAVEHEART 8W• Has an attractive profile and displays a nice balance.  
• The Carhartt/Game On combination has produced a number of individuals strong on calving ease and maternal traits.

Lot 97a



Lot 98a



**99 WLB 42Z GAILYN 342G**

BRED HEIFER | PUREBRED | HOMO POLLED | RED | #1287301 | WLB 342G  
28/1/2019 | BW 97 | ADJ WW 719

CE	BW	WW	YW	MCE	MWW	MILK	CW	REA	FAT	MARB	API	TI
8.2	4.5	89.1	133.4	7.9	75.9	31.4	41.5	0.99	-0.127	-0.1	133.66	77.45

KOP CROSBY 137W  
**ERIXON GAME ON 42Z**  
ERIXON LADY 90T

CMS TRADMARK 756T  
**WLB 756T TRESSIE 3551C**  
ASP BRAVEHEART 8W

MUIRHEAD LIVE WIRE 95R  
KOP MS BENGIE 6P  
RED BARON HR P101  
MES ERIXON LADY 2N

CMS RED POLLED ICON 16P  
CMS LUBA 23L  
MRL HURRICANE 27R  
ASP RED TIGRESSE 5T

**BREEDING** | AI'D to WLB Top Tier 456G April 17. Exposed to NUG Carhartt 211F  
**2020 INFO** | June 1 to July 10. Confirmed to April 17 breeding.

- Big capacity heifer.
- Curious attitude.
- Dam sells as lot 95.



Lot 99

**100 WLB 3011C BLANCHE 358G**

BRED HEIFER | PUREBRED | HOMO POLLED | RED | #1290677 | WLB 358G  
4/2/2019 | BW | ADJ WW 602

CE	BW	WW	YW	MCE	MWW	MILK	CW	REA	FAT	MARB	API	TI
1.6	6.1	75.4	113.5	0	56.9	19.2	37	1.04	-0.127	-0.18	106.47	62.83

LFEISS BLACKADVANCE 426U  
**LFE BLOCKBUSTER 3011C**  
LFE RS SHELBY 2120X

KNK/CRSR RED BULL 53T  
**WLB 53T REBA 3552Z**  
ASP BRAVEHEART 8W

REMINGTON ON TARGET 2S  
LFE BILLY 80M  
LFE MR LEWIS 462P  
LFE MISS ARNOLD 163P

THSF FREEDOM 300N  
JDI MISS MACHO 53P  
MRL HURRICANE 27R  
ASP RED TIGRESSE 5T

**BREEDING** | AI'D to WLB Top Tier 456G April 17. Exposed to NUG Carhartt 211F  
**2020 INFO** | June 1 to July 10. Confirmed to April 17 breeding.

- Moderate frame.
- Has the genetic makeup to be a productive female.
- Sisters sell as lots 96 & 98.



Lot 100

**101 WLB 42Z GAILYN 471G**

BRED HEIFER | PUREBRED | HOMO POLLED | RED | #1288235 | WLB 471G  
6/2/2019 | BW 83 | ADJ WW 697

CE	BW	WW	YW	MCE	MWW	MILK	CW	REA	FAT	MARB	API	TI
11.4	1.8	83.5	130.7	9.1	74	32.2	39.4	1.04	-0.131	-0.07	142.85	79.26

KOP CROSBY 137W  
**ERIXON GAME ON 42Z**  
ERIXON LADY 90T

SUNNY VALLEY FORCE 47Y  
**WLB 47Y FAE 358D**  
WLB 53T REBA 3552Z

MUIRHEAD LIVE WIRE 95R  
KOP MS BENGIE 6P  
RED BARON HR P101  
MES ERIXON LADY 2N

MRL RED FORCE 12U  
SUNNY VALLEY SASHA 28W  
KNK/CRSR RED BULL 53T  
ASP BRAVEHEART 8W

**BREEDING** | AI'D to Wheatland Kill Switch April 17. Exposed to NUG Carhartt 211F  
**2020 INFO** | June 1 to July 10. Confirmed to April 17 breeding.

- Long, strong topped, deep bodied female.
- Nice udder development.
- Dam sells as lot 96.



Lot 101

**Progeny of The ASP Braveheart 8W Cow Family**

WLB 356A



WLB 423A



WLB 464G



WLB 461F





Lot 102

102 LFE BLOCKBUSTER 3011C

HERD BULL | PUREBRED | HOMO POLLED | RED | #1167531 | LFE 3011C  
6/5/2015 | BW 77 | ADJ WW 745

CE	BW	WW	YW	MCE	MWW	MILK	CW	REA	FAT	MARB	API	TI
0.6	7.2	82	114.4	-1.8	69	28	43.6	1.06	-0.131	-0.28	99.66	62.95

REMINGTON ON TARGET 2S  
LFEISS BLACKADVANCE 426U  
LFE BILLY 80M

LFE MR LEWIS 462P  
LFE RS SHELBY 2120X  
LFE MISS ARNOLD 163P

REMINGTON RED LABEL HR  
DRAKE SOFT TOUCH 15M  
BH LIMITED BLACK 015K  
LFE DREAMLADY 50G  
TCF/RCC TEMPTATION GJ640  
SSP KEEPSAKE 23K  
BH LIMITED BLACK 015K  
MISS ARNOLD L2542

A lot of you may not realize that we bought Blockbuster sight unseen with Darryl's help. Darryl didn't give us a "you gotta own him" sales pitch but he did tell us what he liked and what he didn't like about Blockbuster. After hearing him out we asked Darryl "Would you want a whole pen of sale bulls just like him?" Darryl's immediate reply was "Your darn right I would!". What Blockbuster has done for us at WLB is common knowledge. Some of the females in this sale are bred to his \$52,500 son, WLB Encore 443X. The Blockbuster calves that sell in this sale will be the third BB calf crop produced at WLB. We still get anxious waiting for each BB calf crop and excited about what he will add to our program and our bull development pen. What do we know about Blockbuster now that we've walked him for four breeding seasons? We know his sons don't quit. Maturity makes his progeny better. A high percentage of his progeny are double dark red. They have his presence, his muscle, his ambitious stride and his saleability. His daughters were a feature in our sale last fall so we only have one in production here to show and sell you. She's worth looking up. She didn't sell last fall because she didn't stand up to the other sale heifers at that time. Take a look at her (lot 17) and her exceptional heifer calf. Like we said the Blockbusters just get better with maturity. We look at Blockbuster as a "long haul" herd bull. His pedigree may be "old hat" but what he's selling in terms of dimension muscle, soundness, presentation, and predictability will never go out of style.

Selling 100% semen interest, 100% possession and 288 doses of breeder use semen. Lewis Farms will retain their current inventory of semen for their own in herd use.



WLB 456H



WLB 458H



WLB 460H



WLB 466G



WLB 475H



WLB 461F



WLB 443F



WLB 468F





Lot 103

## 103 NUG CARHARTT 211F

HERD BULL | PUREBRED | HOMO POLLED | RED | #1241871 | NUG 211F  
12/1/2018 | BW 93 | ADJ WW 852

CE	BW	WW	YW	MCE	MWW	MILK	CW	REA	FAT	MARB	API	TI
11.2	1.9	72.5	94.4	9.5	64.1	27.8	23.4	0.62	-0.134	0	122.12	72.06

TNT BOOTLEGGER Z268  
**MRL RED WHISKEY 101B**  
MRL MISS 677Y

SPRINGCREEK TEDDY 72U  
**SPRINGCREEK B GOLD 18X**  
SPRINGCREEK RED TARA 90S

DCR MR MOON SHINE X102  
TNT MISS W70  
KOP CROSBY 137W  
MRL MISS 355T  
WHEATLAND RED TEDDY 457P  
SPRINGCREEK LINNE 10R  
SPRINGCREEK TANK 57P  
MS BGS PETULA 25J

One of the regrets we have with this dispersal is not being able to follow through with the breeding plans we had for Carhartt. We believe he will be a great compliment to the Blockbuster daughters and also the other way around. To date we still consider Carhartt to be a high maternal, calving ease sire. This is reflected not only in his EPDs but also in the hard data exhibited by his dam and his sisters. He could well prove to be among the top calving ease Red Whiskey sons. The story of his origin is worthy of mention as his dam was bred and raised by Spring Creek Simmentals and selected by Maxwell Simmentals for their ET program. They both know how to raise and buy good cattle. When we examine Carhartt's numbers we get a bit excited about his top 2% rating for MCE. That's something we will always take a bit more of. For you carcass builders his top 15% ranking for marbling will be sure catch your attention.

Selling 100% semen interest, 100% possession and 70 doses of breeder use semen. Maxwell Simmentals will retain their current inventory of semen for their own in herd use.



WLB 334H



WLB 345H



WLB 347H



WLB 349H



WLB 351H



WLB 461H



WLB 462H



WLB 535H



WLB 538H



WLB 539H



# The 43Y Cow Family

Certainly a cow family that has made its presence known here at WLB. 43Y's production record is impressive only to be in the process of being out done by her progeny, but then that's what progressive breeding is about. Our comments on this cow family wouldn't be complete without complementing our friend and fellow Simmental breeder, Jim Ransom for breeding such a productive female.



Lot 104

## 104 JFRS MS 43Y

BRED COW | PUREBRED | HOMO POLLED | BLACK | #747801 | JFRS 43Y  
20/1/2011 | BW | ADJ WW 0

CE	BW	WW	YW	MCE	MWW	MILK	CW	REA	FAT	MARB	API	TI
14.1	0.4	57.9	87.5	7.3	60.7	31.7	28.5	0.63	-0.125	-0.21	132.55	61.44

TNT DYNAMITE BLACK L137

TH BLACK EDITION 8R

BBN MS BLACK LADY 28H

WESTFALL VOYAGER 721P

ERIXON LADY 66W

ERIXON LADY 107T

RW BOMBER 8H

OPPS WIS CM2

SARGE C3070

BBN MISS FANCY 01E

SVJ POWER SURGE

DRAKE SUMMER SISTER

CNS DREAM ON L186

DONERRY BB MELANIE

**BREEDING** | Exposed to SFM Stoughton 18D April 17 to July 10, 2020. Confirmed 2020 INFO to May 26 breeding.

You will find selling in this event, 45 descendants of 43Y, representing four generations. We flushed 43Y one time with great success. Yes we probably should have kept doing it but we are a "mom and pop" operation and chose to limit the number of irons we put in the fire. Five 43Y daughters that sell are a result of that flush. A number of the bull and heifer calves on offer are sired by a son born out of that same 43Y flush, WLB Eldorado 3615C. Another daughter of that flush was our high selling heifer calf in our first Internet Heifer Sale. We feel that any of the 43Y daughters are very worthy of ET consideration and would also encourage 43Y's new owner to maximize their investment through a ET plan. Her natural calves have excelled also. A natural born Bounty Hunter son was a \$20,000 high selling bull in 2018 going to Ferme Gagnon, Cheneville, QC. A natural born Riddler daughter was a \$16,000 high seller in 2019 going to Quinn Wilson, Calgary, AB. She has clicked with a number of bulls. We consider a 43Y grandson, WLB John Wayne 493G, to not only be a feature in this sale but also among the best we have ever produced (see lot 109). A number of special lots carry his service. It's easy to see there exists a great opportunity in this cow family but don't overlook the great opportunity that exists with its matriarch.



Lot 104a

## 104a WLB 337F ROSE 361H

HEIFER CALF | PUREBRED | HOMO POLLED | BLACK | #1311601 | WLB 361H  
8/2/2020 | BW 86 | ADJ WW 743

CE	BW	WW	YW	MCE	MWW	MILK	CW	REA	FAT	MARB	API	TI
10.7	2.6	78.9	119.6	6.7	72	32.5	42.7	0.97	-0.121	-0.2	129.71	71.59

SFM STOUGHTON 18D

WLB REMARKABLE 18D 337F

WLB 254Z BARB 400D

TH BLACK EDITION 8R

JFRS MS 43Y

ERIXON LADY 66W

NCB COBRA 47Y

SFM BS 119B

KOP BLACK BARONSON 254Z

WLB 366R OLIVE 365T

TNT DYNAMITE BLACK L137

BBN MS BLACK LADY 28H

WESTFALL VOYAGER 721P

ERIXON LADY 107T

- WOW! Another exciting 43Y daughter.
- We have great expectations where this heifer will take her new owner.
- We feel she could well be 43Y's "best yet" daughter.





Lot 105

## 105 WLB 52Z TARA 3616C

BRED COW | PUREBRED | HOMO POLLED | BLACK | #1142820 | WLB 3616C  
15/3/2015 | BW 80 | ADJ WW N/A

CE	BW	WW	YW	MCE	MWW	MILK	CW	REA	FAT	MARB	API	TI
8.5	2.7	76.4	110.1	2.5	64.8	26.6	36.4	0.92	-0.126	-0.29	113.69	66.44

WHEATLAND PREDATOR 922W  
MRL EL TIGRE 52Z  
MRL MISS 836W

TH BLACK EDITION 8R  
JFRS MS 43Y  
ERIXON LADY 66W

WHEATLAND BULL 680S  
WHEATLAND LADY 752 T  
MRL BLACK BEAR 79S  
MRL MISS 828S  
TNT DYNAMITE BLACK L137  
BBN MS BLACK LADY 28H  
WESTFALL VOYAGER 721P  
ERIXON LADY 107T

**BREEDING** | AI'd to LFE The Riddler 323B on April 18 and April 29. Exposed to SFM 2020 INFO | Stoughton 18D May 23 to July 10, 2020. Confirmed to April 29 breeding. Long bodied, moderate framed 43Y ET daughter. She doesn't take a back seat to any of her sisters. Her first born son went to Albrecht Farms, Sprit River, AB. Her yearling daughter sells as lot 115.



Lot 105a

## 105a WLB 365C BOBBI-JO 491H

HEIFER CALF | PUREBRED | HOMO POLLED | BLACK | #1311330 | WLB 491H  
2/2/2020 | BW 96 | ADJ WW 715

CE	BW	WW	YW	MCE	MWW	MILK	CW	REA	FAT	MARB	API	TI
8.3	3.5	81	125.4	4.2	63.4	22.9	47.9	0.94	-0.116	-0.09	124.72	73.12

LFE BOUNTY 3118Z  
WLB BOUNTY HUNTER 365C  
LFE BS MARY 26A

MRL EL TIGRE 52Z  
WLB 52Z TARA 3616C  
JFRS MS 43Y

LFE RANCHER 396U  
LFE BS KEEPSAKE 158S  
LFE THE DARK NIGHT 350U  
LFE BS MARY 25U

WHEATLAND PREDATOR 922W  
MRL MISS 836W  
TH BLACK EDITION 8R  
ERIXON LADY 66W

• Look for this fancy 43Y granddaughter do nothing but move from good to really good. Its happening right in front of our eyes.



WLB 361 - \$16,000 maternal sister to lot 105





Lot 106

## 106 WLB 359A SHEA 361C

BRED COW | PUREBRED | HOMO POLLED | BLACK | #1141786 | WLB 361C  
23/3/2015 | BW 76 | ADJ WW 598

CE	BW	WW	YW	MCE	MWW	MILK	CW	REA	FAT	MARB	API	TI
11.7	0.8	57.8	81.2	6.2	56.4	27.5	24.4	0.63	-0.114	-0.06	131.63	63.4

HART GOOD TIME W223  
WLB BULL 223W 359A  
NAC 99U

TH BLACK EDITION 8R  
JFRS MS 43Y  
ERIXON LADY 66W

DILLONS IN TIME  
HART LADY CONTENDER T227  
REMINGTON RED LABEL HR  
NAC SHEA 40S

TNT DYNAMITE BLACK L137  
BBN MS BLACK LADY 28H  
WESTFALL VOYAGER 721P  
ERIXON LADY 107T

**BREEDING** Exposed to SFM Stoughton 18D April 17 to July 10, 2020. Confirmed  
**2020 INFO** to April 30 breeding.

It would be so nice if every cow were this easy to get a picture of. 361C is 43Y's first born. Her appealing look seems to accompany her where ever she goes and how ever she stops. She passes her smoothness and correctness of build on to her offspring as displayed by her deep bodied blaze faced Stoughton bull calf. She most definitely qualifies as a front pasture female as well as an ET candidate. Nuff said this cow can speak for her self.



Lot 106a

## 106a WLB BULL 18D 412H

BULL CALF | PUREBRED | HOMO POLLED | BLACK | #1311313 | WLB 412H  
7/2/2020 | BW 84 | ADJ WW 730

CE	BW	WW	YW	MCE	MWW	MILK	CW	REA	FAT	MARB	API	TI
9.4	1.2	65.4	98	5.5	62.3	29.6	30.9	0.78	-0.112	-0.12	132.25	66.32

NCB COBRA 47Y  
SFM STOUGHTON 18D  
SFM BS 119B

WLB BULL 223W 359A  
WLB 359A SHEA 361C  
JFRS MS 43Y

LFE VIPER 455U  
NCB MISS DREAM 22T  
JT NEW DESIGN 24W  
SFM 77W

HART GOOD TIME W223  
NAC 99U  
TH BLACK EDITION 8R  
ERIXON LADY 66W

- Out of as good of uddered female as we can offer.
- Built right and nice in his design.
- Strong on his maternal numbers.



WLB 361E - maternal brother to lot 106





Lot 107

## 107 WLB 52Z TARA 3612C

BRED COW | PUREBRED | HOMO POLLED | BLACK | #1142816 | WLB 3612C  
9/3/2015 | BW 78 | ADJ WW N/A

CE	BW	WW	YW	MCE	MWW	MILK	CW	REA	FAT	MARB	API	TI
7.6	2.1	73.5	105.4	0.1	60.7	23.9	34.3	0.92	-0.126	-0.29	112.43	64.99

WHEATLAND PREDATOR 922W  
MRL EL TIGRE 52Z  
MRL MISS 836W

TH BLACK EDITION 8R  
JFRS MS 43Y  
ERIXON LADY 66W

WHEATLAND BULL 680S  
WHEATLAND LADY 752 T  
MRL BLACK BEAR 79S  
MRL MISS 828S  
TNT DYNAMITE BLACK L137  
BBN MS BLACK LADY 28H  
WESTFALL VOYAGER 721P  
ERIXON LADY 107T

**BREEDING** | AI'd to WS Proclamation E202 on April 20. Exposed to SFM Stoughton  
**2020 INFO** | 18D May 11 to July 10, 2020. Confirmed to April 20 breeding.

If I could choose the stamp of cow that I would most like to duplicate it would be this 43Y daughter. 3612C is a big barreled, full bodied cow that is moderate in her frame and very influential in her production. She's as natural and smooth in her stride as a cow can be. In addition to her attractiveness and volume she has proven to be a reliable contributor to our cause. If we weren't having this dispersal you can bet that her Boone Pickens bull calf would be getting serious consideration to walk our pastures in 2021.



Lot 107a

## 107a WLB BULL 46C 489H

BULL CALF | PUREBRED | HOMO POLLED | HOMO BLACK | #1311328 | WLB 489H  
31/1/2020 | BW 88 | ADJ WW 767

CE	BW	WW	YW	MCE	MWW	MILK	CW	REA	FAT	MARB	API	TI
10.6	0.9	68.4	104	2.5	55.4	21.2	32.1	0.99	-0.116	-0.17	122.73	67.07

REMINGTON LOCK N LOAD 54U  
TJSC BOONE PICKENS 46C  
TJSC KNOCKOUT 121Y

MRL EL TIGRE 52Z  
WLB 52Z TARA 3612C  
JFRS MS 43Y

REMINGTON ON TARGET 2S  
BAR 15 MISS KNIGHT 78E-51G  
TJSC OPTIMUS PRIME 12W  
MISS KNOCKOUT 74T  
WHEATLAND PREDATOR 922W  
MRL MISS 836W  
TH BLACK EDITION 8R  
ERIXON LADY 66W

- Round ribbed, round quartered and thick topped.
- Made for the heifer pen but good enough to breed your entire cow herd to.



WLB 361F - \$16,000 sister to lot 107





Lot 108

## 108 WLB 52Z TARA 3612D

BRED COW | PUREBRED | HOMO POLLED | BLACK | #1172025 | WLB 3612D  
15/2/2016 | BW 93 | ADJ WW 626

CE	BW	WW	YW	MCE	MWW	MILK	CW	REA	FAT	MARB	API	TI
7.3	3.1	80.8	118.8	1	67.4	27	40.9	0.94	-0.126	-0.29	112.73	68.53

WHEATLAND PREDATOR 922W  
MRL EL TIGRE 52Z  
MRL MISS 836W

TH BLACK EDITION 8R  
JFRS MS 43Y  
ERIXON LADY 66W

WHEATLAND BULL 680S  
WHEATLAND LADY 752 T  
MRL BLACK BEAR 79S  
MRL MISS 828S  
TNT DYNAMITE BLACK L137  
BBN MS BLACK LADY 28H  
WESTFALL VOYAGER 721P  
ERIXON LADY 107T

**BREEDING** Exposed to SFM Stoughton 18D April 17 to July 10, 2020. Confirmed  
**2020 INFO** to April 20 breeding.

We have learned to respect not only the productive abilities of 43Y progeny but also the genetic power that gets handed down to each generation in this cow family. This 43Y flush daughter got our attention last fall when she weaned what we have come to feel may be the best bull we have bred and raised. As her son, WLB John Wayne 493G, lot 109 approaches maturity we realize" he is for real" and that his dam is for real also. 3612D has gained even more respect with the bull calf she has at her side this year. Like we said in our forward, "The cows that can bring in quality bull calves year after year are quick to gain favor around here.



Lot 108a

## 108a WLB BULL 46C 493H

BULL CALF | PUREBRED | HOMO POLLED | HOMO BLACK | #1311432 | WLB 493H  
11/2/2020 | BW 94 | ADJ WW 764

CE	BW	WW	YW	MCE	MWW	MILK	CW	REA	FAT	MARB	API	TI
9.5	2	69.8	107.9	2.4	57.7	22.8	32.9	0.96	-0.116	-0.17	119.77	66.64

REMINGTON LOCK N LOAD 54U  
TJSC BOONE PICKENS 46C  
TJSC KNOCKOUT 121Y

MRL EL TIGRE 52Z  
WLB 52Z TARA 3612D  
JFRS MS 43Y

REMINGTON ON TARGET 2S  
BAR 15 MISS KNIGHT78E-51G  
TJSC OPTIMUS PRIME 12W  
MISS KNOCKOUT 74T  
WHEATLAND PREDATOR 922W  
MRL MISS 836W  
TH BLACK EDITION 8R  
ERIXON LADY 66W

- Maternal brother to WLB John Wayne 493G.
- Long topped and very appealing in his presentation.
- Square in his base and wide down his top.



WLB 493F - daughter of lot 108





Lot 109

## 109 WLB JOHN WAYNE 493G

HERD BULL | PUREBRED | HOMO POLLED | BLACK | #1288276 | WLB 493G  
13/2/2019 | BW 100 | ADJ WW 900

CE	BW	WW	YW	MCE	MWW	MILK	CW	REA	FAT	MARB	API	TI
5.1	4.6	95.6	152.6	1.6	77.2	29.4	58.2	1.04	-0.106	-0.24	130.02	77.09

NCB COBRA 47Y  
SFM STOUGHTON 18D  
SFM BS 119B

LFE VIPER 455U  
NCB MISS DREAM 22T  
JT NEW DESIGN 24W  
SFM 77W

MRL EL TIGRE 52Z  
WLB 52Z TARA 3612D  
JFRS MS 43Y

WHEATLAND PREDATOR 922W  
MRL MISS 836W  
TH BLACK EDITION 8R  
ERIXON LADY 66W

To have a herd bull of John Wayne's caliber with his look, temperament, and mobility out walking our cows this summer certainly added a skip to our step. We firmly feel John Wayne is among the best we have raised to date. His genetics are rock solid as can be seen by the number of productive individuals listed with him as members of the 43Y cow family. Study his family, watch his video. come to the farm see him for yourself, then think about owning a pen full of bulls with his top, his rear quarter, his presence. It can't help but make you smile and skip too.



Lot 110a

## 110 WLB 52Z TARA 3611D

BRED COW | PUREBRED | HOMO POLLED | BLACK | #1172024 | WLB 3611D  
11/2/2016 | BW 74 | ADJ WW N/A

CE	BW	WW	YW	MCE	MWW	MILK	CW	REA	FAT	MARB	API	TI
8	2.9	75.8	107.1	2.7	63.8	25.9	34.1	0.93	-0.126	-0.29	111.3	65.59

WHEATLAND PREDATOR 922W  
MRL EL TIGRE 52Z  
MRL MISS 836W

WHEATLAND BULL 680S  
WHEATLAND LADY 752 T  
MRL BLACK BEAR 79S  
MRL MISS 828S

TH BLACK EDITION 8R  
JFRS MS 43Y  
ERIXON LADY 66W

TNT DYNAMITE BLACK L137  
BBN MS BLACK LADY 28H  
WESTFALL VOYAGER 721P  
ERIXON LADY 107T

**BREEDING** Exposed to WLB Remarkable 337F April 17 to July 11, 2020. Confirmed 2020 INFO to April 17 breeding.

A very productive 43Y daughter that comes with a little less frame but doesn't take a back seat on production. One son went to Long Haul Farms, Steinbach, MB. Two of her daughters sell as lots 116 and 117, who can be found listed among the yearling heifers.

## 110a WLB 337F ROSE 492H

HEIFER CALF | PUREBRED | HOMO POLLED | BLACK | #1311431 | WLB 492H  
6/2/2020 | BW 86 | ADJ WW 744

CE	BW	WW	YW	MCE	MWW	MILK	CW	REA	FAT	MARB	API	TI
7.8	3.7	87.8	129.4	4.4	73.6	29.7	44.8	1.12	-0.122	-0.24	119.44	73.81

SFM STOUGHTON 18D  
WLB REMARKABLE 18D 337F  
WLB 254Z BARB 400D

NCB COBRA 47Y  
SFM BS 119B  
KOP BLACK BARONSON 254Z  
WLB 366R OLIVE 365T

MRL EL TIGRE 52Z  
WLB 52Z TARA 3611D  
JFRS MS 43Y

WHEATLAND PREDATOR 922W  
MRL MISS 836W  
TH BLACK EDITION 8R  
ERIXON LADY 66W

- Hard to fault. Deep bodied from head to tail.
- Wide behind. Smooth flat shoulder.
- Big rib, full and deep through her heart.
- Another good one tracing back to 43Y.





Lot 111

## 111 WLB 52Z TARA 3614C

BRED COW | PUREBRED | HOMO POLLED | BLACK | #1142818 | WLB 3614C  
12/3/2015 | BW 92 | ADJ WW N/A

CE	BW	WW	YW	MCE	MWW	MILK	CW	REA	FAT	MARB	API	TI
9.2	1.5	71.3	102.2	2.5	58.6	22.9	33.6	0.92	-0.126	-0.29	114.73	64.58

WHEATLAND PREDATOR 922W  
MRL EL TIGRE 52Z  
MRL MISS 836W

TH BLACK EDITION 8R  
JFRS MS 43Y  
ERIXON LADY 66W

WHEATLAND BULL 680S  
WHEATLAND LADY 752 T  
MRL BLACK BEAR 79S  
MRL MISS 828S  
TNT DYNAMITE BLACK L137  
BBN MS BLACK LADY 28H  
WESTFALL VOYAGER 721P  
ERIXON LADY 107T

**BREEDING** | Exposed to SFM Stoughton 18D April 17 to July 10, 2020. Confirmed to 2020 INFO | early June breeding.

I can't really say anything about this 43Y daughter that hasn't already been written about her flush sisters. Like I said earlier we base our decisions on production and eye appeal and this 43Y daughter has both. A blaze face Riddler daughter sold to NA Bar Land and Cattle, Viking, AB last fall. Her Stoughton son sold to Townview Farms, Shaunavon, SK this spring. Her attractive Remarkable bull calf is worthy of making your short list out of this cow family.



Lot 111a

## 111a WLB BULL 337F 490H

BULL CALF | PUREBRED | HOMO POLLED | HOMO BLACK | #1311329 | WLB 490H  
16/2/2020 | BW 96 | ADJ WW 840

CE	BW	WW	YW	MCE	MWW	MILK	CW	REA	FAT	MARB	API	TI
8.1	3.2	87	129	4.2	71.6	28.1	46.2	1.13	-0.122	-0.24	120.97	73.88

SFM STOUGHTON 18D  
WLB REMARKABLE 18D 337F  
WLB 254Z BARB 400D

MRL EL TIGRE 52Z  
WLB 52Z TARA 3614C  
JFRS MS 43Y

NCB COBRA 47Y  
SFM BS 119B  
KOP BLACK BARONSON 254Z  
WLB 366R OLIVE 365T  
WHEATLAND PREDATOR 922W  
MRL MISS 836W  
TH BLACK EDITION 8R  
ERIXON LADY 66W

- A lot of eye appeal in this blaze faced Remarkable son.
- He will catch you eye!



WLB 490F - daughter of lot 111





Lot 112



Lot 112a

## 112 WLB 365C BOBBI-JO 412E

BRED COW | PUREBRED | HOMO POLLED | BLACK | #1201402 | WLB 412E  
31/1/2017 | BW 77 | ADJ WW 658

CE	BW	WW	YW	MCE	MWW	MILK	CW	REA	FAT	MARB	API	TI
11.7	1	67.1	103.2	6.8	55.3	21.7	39.2	0.76	-0.11	0.03	138.2	70.89

LFE BOUNTY 3118Z  
WLB BOUNTY HUNTER 365C  
LFE BS MARY 26A

WLB BULL 223W 359A  
WLB 359A SHEA 361C  
JFRS MS 43Y

LFE RANCHER 396U  
LFE BS KEEPSAKE 158S  
LFE THE DARK NIGHT 350U  
LFE BS MARY 25U  
HART GOOD TIME W223  
NAC 99U  
TH BLACK EDITION 8R  
ERIXON LADY 66W

**BREEDING** | Exposed to WLB John Wayne 193G April 8 to July 10, 2020. Confirmed 2020 INFO | to April 8 breeding.

Cows like this three year old blaze faced Bounty Hunter daughter add to the time you spend doing pasture checks. I've found myself watching her and admiring her many physical attributes. There is so much to like about how she is made and the attractive way she presents herself. You can really see her mother and grandmother mirrored in her look and her movement. Right down to her tight square udder.

## 113 WLB 34C HEIDI 315G

BRED HEIFER | PUREBRED | HOMO POLLED | BLACK | #1287035 | WLB 315G  
14/2/2019 | BW 70 | ADJ WW 620

CE	BW	WW	YW	MCE	MWW	MILK	CW	REA	FAT	MARB	API	TI
13.3	-0.8	71.4	104.2	8.4	65.6	29.9	33.3	0.84	-0.115	-0.09	131.7	73.63

HSF HIGH ROLLER 12T  
SKORS HIGH ROLLER 34C  
SKORS JEWEL 226A

WLB BOUNTY HUNTER 365C  
WLB 365C BOBBI-JO 412E  
WLB 359A SHEA 361C

TJ 57J THE GAMBLER  
HSF RED FORTUNES SIS 33  
TNT TANKER U263  
SKORS MS JEWEL 115W  
LFE BOUNTY 3118Z  
LFE BS MARY 26A  
WLB BULL 223W 359A  
JFRS MS 43Y

**BREEDING** | AI'D to LFE Nighthawk 3013D April 17. Exposed to WLB Black Medicine 2020 INFO | 479G June 2 to July 10. Confirmed to April 17 breeding.

- Reminds me of 43Y at this age.
- Nice big rib on her moderate frame.
- Looks like her teat size has been handed down from her dam and grand-dam.
- Added maternal strength with Skors High Roller 34C in her genetics.
- Wouldn't surprise me is she ended up a donor female for her new owner.

## 112a WLB BULL 372F 315H

BULL CALF | PUREBRED | HOMO POLLED | HOMO BLACK | #1311450 | WLB 315H  
3/2/2020 | BW 87 | ADJ WW 750

CE	BW	WW	YW	MCE	MWW	MILK	CW	REA	FAT	MARB	API	TI
11	1.5	77.2	118.1	6.8	60.7	22.1	43.7	0.97	-0.127	-0.11	128.23	73.28

MR CCF VISION  
WLB SCORZE 60Z 372F  
SKORS LADY FREDIA 38D

WLB BOUNTY HUNTER 365C  
WLB 365C BOBBI-JO 412E  
WLB 359A SHEA 361C

MR NLC UPGRADE U8676  
GCF MISS ELSA  
SKORS BLACK ENTICER 4W  
SKORS LADY FREDIA 55B

LFE BOUNTY 3118Z  
LFE BS MARY 26A  
WLB BULL 223W 359A  
JFRS MS 43Y

- Moderate framed, round ribbed, and nice in his look.
- Bred to be very maternal.
- Check his EPDs.



Lot 113





Lot 114

## 114 WLB 18D SOFIE 412G

BRED HEIFER | PUREBRED | HOMO POLLED | BLACK | #1288153 | WLB 412G  
1/3/2019 | BW 98 | ADJ WW 671

CE	BW	WW	YW	MCE	MWW	MILK	CW	REA	FAT	MARB	API	TI
5.9	4	71.9	106.5	3.3	65.6	29.6	32.2	0.8	-0.112	-0.12	125.02	66.15

NCB COBRA 47Y  
SFM STOUGHTON 18D  
SFM BS 119B

LFE VIPER 455U  
NCB MISS DREAM 22T  
JT NEW DESIGN 24W  
SFM 77W

WLB BULL 223W 359A  
WLB 359A SHEA 361C  
JFRS MS 43Y

HART GOOD TIME W223  
NAC 99U  
TH BLACK EDITION 8R  
ERIXON LADY 66W

**BREEDING** | AI'D TO Skors High Roller 34C April 17. Exposed to WLB Black 2020 INFO | Medicine 479G June 2 to July 10. Confirmed to April 17 breeding.

- Attractive blaze face 43Y granddaughter.
- Strong build and square off her rump.
- Offers lots of options in the different bulls that she will work with.
- Dam sells as lot 106.



Lot 115

## 115 WLB 18D SOFIE 491G

BRED HEIFER | PUREBRED | HOMO POLLED | BLACK | #1288273 | WLB 491G  
8/2/2019 | BW 82 | ADJ WW 690

CE	BW	WW	YW	MCE	MWW	MILK	CW	REA	FAT	MARB	API	TI
6.7	3.1	82	124.9	3	70.2	29.2	42	0.99	-0.118	-0.23	123.53	71.11

NCB COBRA 47Y  
SFM STOUGHTON 18D  
SFM BS 119B

LFE VIPER 455U  
NCB MISS DREAM 22T  
JT NEW DESIGN 24W  
SFM 77W

MRL EL TIGRE 52Z  
WLB 52Z TARA 3616C  
JFRS MS 43Y

WHEATLAND PREDATOR 922W  
MRL MISS 836W  
TH BLACK EDITION 8R  
ERIXON LADY 66W

**BREEDING** | AI'D to WS Proclamation E202 April 18. Exposed to WLB Black 2020 INFO | Medicine 479G June 2 to July 10. Confirmed to April 18 breeding.

- Ideal through her rib, deep and a lot of spring.
- Pretty nice look in a very broody way.
- Easy to like.
- Dam sells as lot 105.



Lot 116

## 116 WLB 18D SOFIE 492G

BRED HEIFER | PUREBRED | HOMO POLLED | BLACK | #1288274 | WLB 492G  
TWIN | 4/2/2019 | BW 70 | ADJ WW 706

CE	BW	WW	YW	MCE	MWW	MILK	CW	REA	FAT	MARB	API	TI
5.6	3.8	78.9	117.8	2.5	68.4	28.9	38	0.96	-0.118	-0.23	118.76	68.01

NCB COBRA 47Y  
SFM STOUGHTON 18D  
SFM BS 119B

LFE VIPER 455U  
NCB MISS DREAM 22T  
JT NEW DESIGN 24W  
SFM 77W

MRL EL TIGRE 52Z  
WLB 52Z TARA 3611D  
JFRS MS 43Y

WHEATLAND PREDATOR 922W  
MRL MISS 836W  
TH BLACK EDITION 8R  
ERIXON LADY 66W

**BREEDING** | AI'D to WS Proclamation E202 April 17 and April 25. Exposed to WLB 2020 INFO | Black Medicine 479G May 14 to July 10. Confirmed to early June breeding.

- We don't often look at twins as a bonus. But we did when we received twin Stoughton heifer calves out of their 43Y dam.
- Dam sells as lot 110.



Lot 117

## 117 WLB 18D SOFIE 4920G

BRED HEIFER | PUREBRED | HOMO POLLED | BLACK | #1288275 | WLB 4920G  
TWIN | 4/2/2019 | BW 64 | ADJ WW 618

CE	BW	WW	YW	MCE	MWW	MILK	CW	REA	FAT	MARB	API	TI
5.6	3.8	78.9	117.8	2.5	68.4	28.9	38	0.96	-0.118	-0.23	118.76	68.01

NCB COBRA 47Y  
SFM STOUGHTON 18D  
SFM BS 119B

LFE VIPER 455U  
NCB MISS DREAM 22T  
JT NEW DESIGN 24W  
SFM 77W

MRL EL TIGRE 52Z  
WLB 52Z TARA 3611D  
JFRS MS 43Y

WHEATLAND PREDATOR 922W  
MRL MISS 836W  
TH BLACK EDITION 8R  
ERIXON LADY 66W

**BREEDING** | AI'D to WS Proclamation E202 April 17. Exposed to WLB Black 2020 INFO | Medicine 479G June 2 to July 10. Confirmed to April 17 breeding.

- Dam sells as lot 110.



## 118 WLB 223W GWEN 377A

BRED COW | PUREBRED | POLLED | BLACK | #784190 | WLB 377A

9/3/2013 | BW 88 | ADJ WW 721

CE	BW	WW	YW	MCE	MWW	MILK	CW	REA	FAT	MARB	API	TI
8.4	4.3	74.1	103.6	5.3	65.4	28.4	24.9	0.7	-0.111	-0.01	118.78	69.76

DILLONS IN TIME  
HART GOOD TIME W223  
HART LADY CONTENDER T227

HTP SVF IN DEW TIME  
LF KANDY KISSES  
ZEIS GCF CONTENDER  
HART MISS LUCKY STRIKE  
BS MR ARAPAHOE 811A  
HAAS RANCH G73  
TNT AFTERSHOCK G404  
HILL'S B MICK 202B

MJ BLACK ARAPAHOE 55L  
MJ BLACK ELLIE MAY 30R  
BDV ELLIE MAY M50

**BREEDING** Exposed to WLB Eldorado 52Z 3615C April 17 to May 11. Observed bred on April 21.  
**2020 INFO** Exposed to WLB Remarkable 337F May 27 to July 11, 2020. Confirmed to April 21 breeding.

Don't miss this productive Good Time daughter. Counting the fancy heifer calf at her side, three of her daughters also sell. The others are lots 120 and 122. You will notice a lump on her tail head where she dislocated a vertebrae a couple years ago during breeding season. It hasn't affected her and she continues to perform at a very impressive level of production. One son went to Les Jack, Rocanville, SK. Another went to DKB Simmentals, Pierson, MB.

## 118a WLB 3615C ELLA 446H

HEIFER CALF | PUREBRED | POLLED | BLACK | #1311609 | WLB 446H

17/2/2020 | BW 100 | ADJ WW 731

CE	BW	WW	YW	MCE	MWW	MILK	CW	REA	FAT	MARB	API	TI
7.1	4.3	80	113.5	3.5	66.2	26.2	29.2	0.82	-0.118	-0.15	114	69.64

MRL EL TIGRE 52Z  
WLB EL DORADO 3615C  
JFRS MS 43Y

WHEATLAND PREDATOR 922W  
MRL MISS 836W  
TH BLACK EDITION 8R  
ERIXON LADY 66W

HART GOOD TIME W223  
WLB 223W GWEN 377A  
MJ BLACK ELLIE MAY 30R

DILLONS IN TIME  
HART LADY CONTENDER T227  
MJ BLACK ARAPAHOE 55L  
BDV ELLIE MAY M50

- Deep quartered and just as deep down her side.
- Really likable from her hooks to her pins.
- Out of a nice uddered Good Time daughter.

# The Ellie May 30R Cow Family

We've been the beneficiaries of Wilf's good eye and his love of Simmental for a number of years. Such is the case with Ellie May 30R. She was one of two bred heifers Wilf came home with after attending Miles and Bonnie Glasman's M&J Farms production sale. Ellie May produced WLB Roughneck 377W who went on to be our high dollar black bull that was purchased by Hart Farms in South Dakota.



Lot 118a

## 119 WLB 47Y FAE 456C

BRED COW | PUREBRED | POLLED | RED | #1142462 | WLB 456C

2/4/2015 | BW 68 | ADJ WW 661

CE	BW	WW	YW	MCE	MWW	MILK	CW	REA	FAT	MARB	API	TI
14.6	-1.4	62.9	96.8	5.6	65.4	33.9	16.3	0.85	-0.13	0.05	149.31	74.21

MRL RED FORCE 12U  
SUNNY VALLEY FORCE 47Y  
SUNNY VALLEY SASHA 28W

HOOKS SHEAR FORCE 38K  
MRL MISS 824S  
LCHMN BODYBUILDER 7303F  
SUNNY VALLEY CARRIE 13L

SUNNY VALLEY FORCE 47Y  
WLB 47Y FAE 3771A  
MJ BLACK ELLIE MAY 30R

MRL RED FORCE 12U  
SUNNY VALLEY SASHA 28W  
MJ BLACK ARAPAHOE 55L  
BDV ELLIE MAY M50

**BREEDING** Exposed to NUG Carhartt 211F April 16 to July 9. Confirmed to April 29 breeding.

She's double bred to Sunny(47Y). Excellent for CE, BW, and API. Her first calf was a steer. Her second son went to Firdale Simmentals, Austin, MB. Her only heifer sells as lot 124. Her third son sells at her side.

## 120 WLB 254Z BARB 446C

BRED COW | PUREBRED | POLLED | BLACK | #1142347 | WLB 446C

28/3/2015 | BW 84 | ADJ WW 667

CE	BW	WW	YW	MCE	MWW	MILK	CW	REA	FAT	MARB	API	TI
9.6	3.4	73.9	103.9	8.1	71	34	34.2	0.85	-0.12	0.02	124.44	72.45

BLACK BARON  
KOP BLACK BARONSON 254Z  
KOP MS KNIGHT 112R

WS BEEF MAKER R13  
MRL MISS 354T  
KOP MR MIDNIGHT 114M  
KOP MADONA 33M

HART GOOD TIME W223  
WLB 223W GWEN 377A  
MJ BLACK ELLIE MAY 30R

DILLONS IN TIME  
HART LADY CONTENDER T227  
MJ BLACK ARAPAHOE 55L  
BDV ELLIE MAY M50

**BREEDING** Exposed to SFM Stoughton 18D April 17 to July 10, 2020. Confirmed to May 3 breeding.

First born son went to Ranch Lougami, Asbestos, PQ. Her daughter sold as a bred to Bert's NR Simmentals, Haywood, MB. Her second daughter sells as lot 123 and her dam sells as lot 118. She lost her 2020 calf at birth.

## 119a WLB BULL 3011C 469H

BULL CALF | PUREBRED | HOMO POLLED | RED | #1311323 | WLB 469H

26/2/2020 | BW 92 | ADJ WW 769

CE	BW	WW	YW	MCE	MWW	MILK	CW	REA	FAT	MARB	API	TI
8	2.3	69.6	101.4	2.3	65.7	30.9	29.1	0.94	-0.131	-0.11	125.14	67.99

LFEISS BLACKADVANCE 426U  
LFE BLOCKBUSTER 3011C  
LFE RS SHELBY 2120X

REMINGTON ON TARGET 2S  
LFE BILLY 80M  
LFE MR LEWIS 462P  
LFE MISS ARNOLD 163P

SUNNY VALLEY FORCE 47Y  
WLB 47Y FAE 456C  
WLB 47Y FAE 3771A

MRL RED FORCE 12U  
SUNNY VALLEY SASHA 28W  
SUNNY VALLEY FORCE 47Y  
MJ BLACK ELLIE MAY 30R

- Dark dark red and attractive.
- Square based and round in his shape.
- Dam has a good reputation for producing top end bull calves.



Lot 119a





Lot 121

## 121 WLB 52Z TARA 377C

BRED COW | PUREBRED | POLLED | BLACK | #1141796 | WLB 377C  
14/2/2015 | BW 94 | ADJ WW 674

CE	BW	WW	YW	MCE	MWW	MILK	CW	REA	FAT	MARB	API	TI
6.9	3.8	77.2	105.6	3	64.5	25.9	27.9	0.94	-0.127	-0.25	103.67	66.05

WHEATLAND PREDATOR 922W  
**MRL EL TIGRE 52Z**  
MRL MISS 836W

MJ BLACK ARAPAHOE 55L  
**MJ BLACK ELLIE MAY 30R**  
BDV ELLIE MAY M50

WHEATLAND BULL 680S  
WHEATLAND LADY 752 T  
MRL BLACK BEAR 79S  
MRL MISS 828S

BS MR ARAPAHOE 811A  
HAAS RANCH G73  
TNT AFTERSHOCK G404  
HILL'S B MICK 202B

**BREEDING** Exposed to WLB Remarkable 337F April 17 to July 11, 2020. Confirmed 2020 INFO to April 17 breeding.

A good stout productive El Tigre daughter. Her first born son went to Ranch Lougami, Asbestos, QC., Her second son went to Glen Bollman, Justice, MB., Her 2020 calf sold for \$1736 as a steer.

## 122 WLB 368C SALLY 446E

F | PUREBRED | P | B | #CA-BPG1202096 | WLB 446E  
8/3/2017 | BW 84 | ADJ WW 686

CE	BW	WW	YW	MCE	MWW	MILK	CW	REA	FAT	MARB	API	TI
9.6	2.4	64.7	89	4.4	50.4	18	25.6	0.6	-0.113	-0.07	116.42	63.85

WFL ABSOLUTE 51Y  
**WLB SALUTE 51Y 368C**  
BLACKSAND TESS 56A

HART GOOD TIME W223  
**WLB 223W GWEN 377A**  
MJ BLACK ELLIE MAY 30R

LFE STRAIT UP 454W  
WFL MS BLACK FLASH 8068U  
HARVIE JDF WALLBANGER111X  
SPRINGCREEK BLK TESS 25T

DILLONS IN TIME  
HART LADY CONTENDER T227  
MJ BLACK ARAPAHOE 55L  
BDV ELLIE MAY M50

**BREEDING** Exposed to SFM Stoughton 18D April 17 to July 10, 2020. 2020 INFO

A young looking and promising Salute daughter.



Lot 122a

## 122a WLB 372F SCARLETT 395H

HEIFER CALF | PUREBRED | POLLED | BLACK | #1311474 | WLB 395H  
14/2/2020 | BW 91 | ADJ WW 657

CE	BW	WW	YW	MCE	MWW	MILK	CW	REA	FAT	MARB	API	TI
8.6	3.3	78.1	114.5	4.7	59.3	20.2	35.8	0.88	-0.129	-0.16	114.31	69.48

MR CCF VISION  
**WLB SCORZE 60Z 372F**  
SKORS LADY FREDIA 38D

WLB SALUTE 51Y 368C  
**WLB 368C SALLY 446E**  
WLB 223W GWEN 377A

MR NLC UPGRADE U8676  
GCF MISS ELSA  
SKORS BLACK ENTICER 4W  
SKORS LADY FREDIA 55B

WFL ABSOLUTE 51Y  
BLACKSAND TESS 56A  
HART GOOD TIME W223  
MJ BLACK ELLIE MAY 30R

- Deep, square made and moderate in frame.
- Loose hided and really nice haired.



**123 WLB 18D SOFIE 327G**

BRED HEIFER | PUREBRED | POLLED | BLACK | #1287068 | WLB 327G  
15/3/2019 | BW 95 | ADJ WW 649

CE	BW	WW	YW	MCE	MWW	MILK	CW	REA	FAT	MARB	API	TI
5.6	4.7	77	115.5	4.7	71.4	32.9	37.7	0.91	-0.115	-0.08	122.8	69.85

NCB COBRA 47Y  
**SFM STOUGHTON 18D**  
SFM BS 119B

LFE VIPER 455U  
NCB MISS DREAM 22T  
JT NEW DESIGN 24W  
SFM 77W

KOP BLACK BARONSON 254Z  
**WLB 254Z BARB 446C**  
WLB 223W GWEN 377A

BLACK BARON  
KOP MS KNIGHT 112R  
HART GOOD TIME W223  
MJ BLACK ELLIE MAY 30R

**BREEDING** | AI'D to WS Proclamation E202 April 17 and May 9. Exposed to WLB 2020 INFO | Black Medicine 479G June 2 to July 10. Confirmed to May 9 breeding.

- Well-made Stoughton daughter.
- Big barrel.
- Good haired and deep bodied.
- Dam sells as lot 120.



Lot 123

**124 WLB 3011C BLANCHE 469G**

BRED HEIFER | PUREBRED | POLLED | RED | #1288233 | WLB 469G  
16/3/2019 | BW 82 | ADJ WW 639

CE	BW	WW	YW	MCE	MWW	MILK	CW	REA	FAT	MARB	API	TI
7.8	2.4	69.7	101.1	2.2	65.8	30.9	28.1	0.93	-0.131	-0.11	124.65	67.87

LFEISS BLACKADVANCE 426U  
**LFE BLOCKBUSTER 3011C**  
LFE RS SHELBY 2120X

REMINGTON ON TARGET 2S  
LFE BILLY 80M  
LFE MR LEWIS 462P  
LFE MISS ARNOLD 163P

SUNNY VALLEY FORCE 47Y  
**WLB 47Y FAE 456C**  
WLB 47Y FAE 3771A

MRL RED FORCE 12U  
SUNNY VALLEY SASHA 28W  
SUNNY VALLEY FORCE 47Y  
MJ BLACK ELLIE MAY 30R

**BREEDING** | AI'D to Erixon Game On 42Z April 17. Exposed to NUG Carhartt 211F 2020 INFO | June 1 to July 10. Confirmed to April 17 breeding.

- Moderate frame.
- Double dark red.
- Dam is exceptional bull producer. She sells as lot 119.



Lot 124

**125 WLB 18D SOFIE 481G**

BRED HEIFER | PUREBRED | POLLED | RED | #1288256 | WLB 481G  
6/2/2019 | BW 80 | ADJ WW 637

CE	BW	WW	YW	MCE	MWW	MILK	CW	REA	FAT	MARB	API	TI
6.3	3.2	77.1	112.6	3.5	67.4	28.9	33.3	0.95	-0.118	-0.21	117.32	68.19

NCB COBRA 47Y  
**SFM STOUGHTON 18D**  
SFM BS 119B

LFE VIPER 455U  
NCB MISS DREAM 22T  
JT NEW DESIGN 24W  
SFM 77W

MRL EL TIGRE 52Z  
**WLB 52Z TARA 377C**  
MJ BLACK ELLIE MAY 30R

WHEATLAND PREDATOR 922W  
MRL MISS 836W  
MJ BLACK ARAPAHOE 55L  
BDV ELLIE MAY M50

**BREEDING** | AI'D to WLB Top Tier 456G April 17 and May 4. Exposed to NUG 2020 INFO | Carhartt 211F May 20 to July 10. Confirmed to early June breeding.

- Hairy red Stoughton daughter.



Lot 125

**Progeny of MJ Black Ellie May 30R**

WLB 377B



WLB 377W



WLB 409D



WLB 456D



WLB 469F



WLB 3773A



WLB 481F



# The Ms Domino 75R Cow Family

Purchased as a heifer calf out of the Shades of the Prairies Sale from the Doane Brothers. She gave her calves all they would ever need while under her watch. She was a joy to work with and made you want to own more Simmental cows.



Lot 126



Lot 126a

## 126 WLB 254Z BARB 480D

BRED COW | PUREBRED | POLLED | BLACK | #1171961 | WLB 480D  
19/2/2016 | BW 84 | ADJ WW 774

CE	BW	WW	YW	MCE	MWW	MILK	CW	REA	FAT	MARB	API	TI
6.2	4.7	81.3	110.1	6.2	72.4	31.7	40.4	1.03	-0.126	-0.08	117.45	71.89

BLACK BARON  
KOP BLACK BARONSON 254Z  
KOP MS KNIGHT 112R

MRL EL TIGRE 52Z  
WLB 52Z TARA 375B  
WINDMILL MS DOMINO 75R

WS BEEF MAKER R13  
MRL MISS 354T  
KOP MR MIDNIGHT 114M  
KOP MADONA 33M

WHEATLAND PREDATOR 922W  
MRL MISS 836W  
SPRINGCREEK DOMINO 106L  
WINDMILL MS NOPHALT 85M

**BREEDING** Natural bred to WLB John Wayne 493G on April 17. Exposed to SFM 2020 INFO Stoughton 18D May 11to July 10, 2020. Confirmed to April 17 breeding date.

A lot of things to like about this square uddered female. She has that wide hip that's so common with the Kop daughters. I've always felt this one has the potential to produce big. She's off to a good start from the looks of her heifer calf.

## 126a WLB 365C BOBBI-JO 339H

HEIFER CALF | PUREBRED | HOMO POLLED | BLACK | #1311350 | WLB 339H  
11/3/2020 | BW 94 | ADJ WW 722

CE	BW	WW	YW	MCE	MWW	MILK	CW	REA	FAT	MARB	API	TI
7.5	4.2	80.7	121.5	6.2	65.9	25.5	48.3	0.97	-0.116	0.02	126.72	74.76

LFE BOUNTY 3118Z  
WLB BOUNTY HUNTER 365C  
LFE BS MARY 26A

KOP BLACK BARONSON 254Z  
WLB 254Z BARB 480D  
WLB 52Z TARA 375B

LFE RANCHER 396U  
LFE BS KEEPSAKE 158S  
LFE THE DARK NIGHT 350U  
LFE BS MARY 25U

BLACK BARON  
KOP MS KNIGHT 112R  
MRL EL TIGRE 52Z  
WINDMILL MS DOMINO 75R

- Round in her rib. Deep through her middle.
- Has her mother's attractive look.
- A middle March heifer that's already showing she's a cow in the making.



**127 WLB 52Z TARA 435C**

BRED COW | PUREBRED | HOMO POLLED | BLACK | #1142346 | WLB 435C  
1/3/2015 | BW 85 | ADJ WW 624

CE	BW	WW	YW	MCE	MWW	MILK	CW	REA	FAT	MARB	API	TI
3.9	3.4	73.9	102.8	-0.7	57	20	32.4	1.02	-0.124	-0.27	104.31	62.97

WHEATLAND PREDATOR 922W  
**MRL EL TIGRE 52Z**  
MRL MISS 836W

WHEATLAND BULL 680S  
WHEATLAND LADY 752 T  
MRL BLACK BEAR 79S  
MRL MISS 828S

WLB BLOWOUT 366R 381T  
**WLB 381T BETH 375W**  
WINDMILL MS DOMINO 75R

WLB OIL PATCH 132N 366R  
WLB 26F BLACKQUEEN 354N  
SPRINGCREEK DOMINO 106L  
WINDMILL MS NOPHALT 85M

**BREEDING** | AI'd to LFE The Riddler 323B on April 21. Exposed to WLB Remarkable 2020 INFO | 337F May 16 to July 11, 2020. Confirmed to April 21 breeding.

2017 Bounty Hunter son went to TE Cattle Co., Spiritwood, ND. 2018 son went to Fairlane Farms, Hartney, MB., 2019 son went to Glen and Melissa Falconer, Hartney, MB.



Lot 127

**127a WLB 18D SOFIE 486H**

HEIFER CALF | PUREBRED | HOMO POLLED | BLACK | #1311320 | WLB 486H  
25/2/2020 | BW 94 | ADJ WW 686

CE	BW	WW	YW	MCE	MWW	MILK	CW	REA	FAT	MARB	API	TI
3.4	4.2	78	115.8	0.6	64.9	25.9	36.9	1.01	-0.117	-0.22	114.93	66.49

NCB COBRA 47Y  
**SFM STOUGHTON 18D**  
SFM BS 119B

LFE VIPER 455U  
NCB MISS DREAM 22T  
JT NEW DESIGN 24W  
SFM 77W

MRL EL TIGRE 52Z  
**WLB 52Z TARA 435C**  
WLB 381T BETH 375W

WHEATLAND PREDATOR 922W  
MRL MISS 836W  
WLB BLOWOUT 366R 381T  
WINDMILL MS DOMINO 75R

• A good chance to get into a hard working cow family.



Lot 127a

**128 WLB 18D SOFIE 435G**

BRED HEIFER | PUREBRED | HOMO POLLED | BLACK | #1288183 | WLB 435G  
17/2/2019 | BW 73 | ADJ WW 649

CE	BW	WW	YW	MCE	MWW	MILK	CW	REA	FAT	MARB	API	TI
7.3	1.9	70.1	103.6	5.2	64.9	29.8	33.8	0.92	-0.116	-0.17	125.95	66.82

NCB COBRA 47Y  
**SFM STOUGHTON 18D**  
SFM BS 119B

LFE VIPER 455U  
NCB MISS DREAM 22T  
JT NEW DESIGN 24W  
SFM 77W

WLB BLOWOUT 366R 381T  
**WLB 381T BETH 375W**  
WINDMILL MS DOMINO 75R

WLB OIL PATCH 132N 366R  
WLB 26F BLACKQUEEN 354N  
SPRINGCREEK DOMINO 106L  
WINDMILL MS NOPHALT 85M

**BREEDING** | AI'd to Skors High Roller 34C April 17. Exposed to WLB Black Medicine 2020 INFO | 479G June 2 to July 10. Confirmed to April 17 breeding.

- Bred to be an above average brood cow.
- Starting to transition into an appealing cow look.
- Long spined with a good depth and balance.



Lot 128

**Progeny of Windmill Ms Domino 7R**

WLB 375B



WLB 435B



WLB 435F



# The Northern Lights

## Cows

We have benefited from the production of four Northern Lights females being in our cow herd. Neil Carson has always been known for breeding grass roots cattle and that is why I think they have worked so well for us. This group is a gathering of the Carson females and their families.



Lot 129a



Lot 130



Lot 130a

## 129 WLB IIIU GENENE 413X

BRED COW | PUREBRED | HOMO POLLED | BLACK | #741019 | WLB 413X  
22/2/2010 | BW 76 | ADJ WW 646

CE	BW	WW	YW	MCE	MWW	MILK	CW	REA	FAT	MARB	API	TI
6.2	5.1	77.7	124	4.1	59.2	20.3	43.7	0.88	-0.118	0.01	129.2	71.28

SVS M906  
AEDJ GUMMY BEAR IIIU  
AEDJ MS COUNTRY 5M

WHEATLAND BULL 468P  
NAC 27U  
NAC PIXIE 18P

SS STARLIGHT K79  
SPRING VALLEY H601  
MAJS KASPER 1K  
AEDJ MS BART 70K  
HC POWER DRIVE 88H  
WHEATLAND LADY 902J  
NAC MASTER 24M  
XPP JOHN'S DEVRA

**BREEDING** | Exposed to SFM Stoughton 18D April 17 to July 10, 2020. Confirmed 2020 INFO | to April 21 breeding.

Ten going on eleven years and still looking good and fit. Sons have sold to Tom & Patsy Dooley, Valley River, MB. and Glen Bollman, Justice, MB. Two daughters have sold to Kim Leonhardt, Bornholm, ON. and to Bohrsen Marketing, Olds, AB. Another son sell at her side and two daughters sell as lots 135 and 137.

## 129a WLB BULL 372F 360H

BULL CALF | PUREBRED | HOMO POLLED | HOMO BLACK | #1311596 | WLB 360H  
8/2/2020 | BW 105 | ADJ WW 778

CE	BW	WW	YW	MCE	MWW	MILK	CW	REA	FAT	MARB	API	TI
6.9	4.6	85.4	133	4.6	64.1	21.4	46.2	1.03	-0.131	-0.12	121.07	73.73

MR CCF VISION  
WLB SCORZE 60Z 372F  
SKORS LADY FREDIA 38D

AEDJ GUMMY BEAR IIIU  
WLB IIIU GENENE 413X  
NAC 27U

MR NLC UPGRADE U8676  
GCF MISS ELSA  
SKORS BLACK ENTICER 4W  
SKORS LADY FREDIA 55B

SVS M906  
AEDJ MS COUNTRY 5M  
WHEATLAND BULL 468P  
NAC PIXIE 18P

• Correct in his build. Complete in his muscle.

## 130 WLB 254Z BARB 441B

BRED COW | PUREBRED | POLLED | BLACK | #960788 | WLB 441B  
13/2/2014 | BW 74 | ADJ WW 698

CE	BW	WW	YW	MCE	MWW	MILK	CW	REA	FAT	MARB	API	TI
10	2	76.7	115.8	8.6	82.1	43.7	44.3	1.08	-0.123	0.02	135.78	77.6

BLACK BARON  
KOP BLACK BARONSON 254Z  
KOP MS KNIGHT 112R

WLB BLOWOUT 366R 381T  
WLB 381T BETH 413Z  
NAC 27U

WS BEEF MAKER R13  
MRL MISS 354T  
KOP MR MIDNIGHT 114M  
KOP MADONA 33M

WLB OIL PATCH 132N 366R  
WLB 26F BLACKQUEEN 354N  
WHEATLAND BULL 468P  
NAC PIXIE 18P

**BREEDING** | AI'd to WLB Go Daddy 52Z 368D on April 26. Exposed to SFM Stoughton 2020 INFO | 18D May 19 to July 10, 2020. Confirmed to April 26 breeding.

Stout made Kopp daughter with a promising cow prospect at her side. Another daughter sells as lot 134.

## 130a WLB 361E OLIVA 330H

HEIFER CALF | PUREBRED | HOMO POLLED | BLACK | #1311489 | WLB 330H  
10/2/2020 | BW 91 | ADJ WW 747

CE	BW	WW	YW	MCE	MWW	MILK	CW	REA	FAT	MARB	API	TI
8.2	3.5	75.7	117.4	6.1	72.5	34.6	43.5	0.93	-0.115	0	132.08	73.37

WLB BOUNTY HUNTER 365C  
WLB BLAZE ON 365C 361E  
JFRS MS 43Y

KOP BLACK BARONSON 254Z  
WLB 254Z BARB 441B  
WLB 381T BETH 413Z

LFE BOUNTY 3118Z  
LFE BS MARY 26A  
TH BLACK EDITION 8R  
ERIXON LADY 66W

BLACK BARON  
KOP MS KNIGHT 112R  
WLB BLOWOUT 366R 381T  
NAC 27U

• A tank of a heifer.  
• Volume to spare.  
• Ranks above breed average in twelve out of thirteen traits including a top 15% for marbling.





Lot 131

## 131 NAC 20C

BRED COW | PUREBRED | POLLED | BLACK | #1158764 | NAC 20C  
13/1/2015 | BW 71 | ADJ WW N/A

CE	BW	WW	YW	MCE	MWW	MILK	CW	REA	FAT	MARB	API	TI
10.1	3.1	77.2	118.5	7.4	71.1	32.5	36.8	0.87	-0.133	-0.12	117.96	72.07

WFL ABSOLUTE 51Y  
WFL MS BLACK FLASH 8068U  
LFE STRAIT UP 454W  
LFE MR LEWIS 514N  
LFE RS AMBER 216T  
R PLUS BLACKEDGE  
WFL MS RED FLASH 136P  
MRLN ROGAR  
NAC SAMANTHA 74W  
ROGANT  
GOLDL  
MFI FUSION 5238  
CJB MARIA 44M

**BREEDING** Exposed to WLB John Wayne 193G May 2 to July 10, 2020. Confirmed 2020 INFO to May 2 breeding.

A big hip female that will be easy to find. Her heifer calf tells all you need to know about her mothering abilities. Her red yearling daughter sells as lot 141. A son went to Les Jack, Rocanville, MB.



Lot 131a

## 131a WLB 361E OLIVA 401H

HEIFER CALF | PUREBRED | POLLED | BLACK | #1311336 | WLB 401H  
8/2/2020 | BW 80 | ADJ WW 742

CE	BW	WW	YW	MCE	MWW	MILK	CW	REA	FAT	MARB	API	TI
9.9	2.7	75.5	117.7	6.6	66.8	29	39.9	0.83	-0.12	-0.07	127.7	72.22

WLB BOUNTY HUNTER 365C  
WLB BLAZE ON 365C 361E  
JFRS MS 43Y  
WFL ABSOLUTE 51Y  
NAC 20C  
NAC 62A  
LFE BOUNTY 3118Z  
LFE BS MARY 26A  
TH BLACK EDITION 8R  
ERIXON LADY 66W  
LFE STRAIT UP 454W  
WFL MS BLACK FLASH 8068U  
MRLN ROGAR  
NAC SAMANTHA 74W

- Black blaze face ¼ fleckvieh .
- Easy to like if you're into "thick and deep"
- Out of a productive Northern Lights cow.



WLB 401E - son of lot 131





Lot 132a

## 132 WLB 52Z TARA 389C

BRED COW | PUREBRED | HOMO POLLED | RED | #1142349 | WLB 389C  
17/2/2015 | BW 84 | ADJ WW 619

CE	BW	WW	YW	MCE	MWW	MILK	CW	REA	FAT	MARB	API	TI
11.3	-0.5	69.8	99.8	5	54.4	19.5	32.5	0.97	-0.128	-0.19	124.5	68.71

WHEATLAND PREDATOR 922W  
**MRL EL TIGRE 52Z**  
MRL MISS 836W  
WHEATLAND BULL 462P  
**WLB 462P LUCY 380U**  
NAC SUNSHINE 17S  
WHEATLAND BULL 680S  
WHEATLAND LADY 752 T  
MRL BLACK BEAR 79S  
MRL MISS 828S  
WHEATLAND BULL 131L  
WHEATLAND LADY 902J  
GGL 230K  
NCK CODY'S FIRST 132N

**BREEDING** | AI'd to WLB Encore 3011C 443F on April 24. Exposed to LFE Blockbuster 2020 INFO | 3011C May 16 to July 11, 2020. Confirmed to April 24 breeding.

A red El Tigre daughter that pays her way and doesn't ask for any bonus. Sons have gone to J&L Evergreen Farms, Douglas, MB., Birchlawn Acres, MacGregor, MB. and Landen Poyser, Roblin, MB. Her first heifer calf sells at her side.



Lot 133a

## 133 WLB 323B RITA 389E

BRED COW | PUREBRED | HOMO POLLED | BLACK | #1201495 | WLB 389E  
27/1/2017 | BW 76 | ADJ WW 648

CE	BW	WW	YW	MCE	MWW	MILK	CW	REA	FAT	MARB	API	TI
11.9	-0.4	81.1	125.4	9.1	66.3	25.7	40.1	0.94	-0.117	0.05	145.34	82.41

LFE GOTHAM 819Y  
**LFE THE RIDDLER 323B**  
LFE BS CHARO 23Y  
WHEATLAND BULL 462P  
**WLB 462P LUCY 380U**  
NAC SUNSHINE 17S  
LFE THE DARK NIGHT 350U  
LFE BEST LADY 47W  
TNT TANKER U263  
LFE CHARO 3N  
WHEATLAND BULL 131L  
WHEATLAND LADY 902J  
GGL 230K  
NCK CODY'S FIRST 132N

**BREEDING** | AI'd to WLB Bounty Hunter 365C on April 20. Exposed to SFM 2020 INFO | Stoughton 18D May 16 to July 10, 2020. Confirmed to April 20 breeding.

She hasn't given us any bull calves yet but she has given us two pretty nice daughters. Her yearling daughter sells as lot 140.

## 132a WLB 3011C BLANCHE 485H

HEIFER CALF | PUREBRED | HOMO POLLED | RED | #1311321 | WLB 485H  
8/2/2020 | BW 91 | ADJ WW 690

CE	BW	WW	YW	MCE	MWW	MILK	CW	REA	FAT	MARB	API	TI
5.6	3.4	76.7	108.3	1.5	62.1	23.7	39	1.03	-0.13	-0.23	112.03	66.43

LFEISS BLACKADVANCE 426U  
**LFE BLOCKBUSTER 3011C**  
LFE RS SHELBY 2120X  
MRL EL TIGRE 52Z  
**WLB 52Z TARA 389C**  
WLB 462P LUCY 380U  
REMINGTON ON TARGET 2S  
LFE BILLY 80M  
LFE MR LEWIS 462P  
LFE MISS ARNOLD 163P  
WHEATLAND PREDATOR 922W  
MRL MISS 836W  
WHEATLAND BULL 462P  
NAC SUNSHINE 17S

- Plenty of volume in this black Blockbuster daughter.
- Plenty wide through her back third.
- You may want to hang a halter on this one.

## 133a WLB 3615C ELLA 517H

HEIFER CALF | PUREBRED | HOMO POLLED | BLACK | #1311457 | WLB 517H  
29/1/2020 | BW 83 | ADJ WW 764

CE	BW	WW	YW	MCE	MWW	MILK	CW	REA	FAT	MARB	API	TI
10	1	85.5	126.9	6.2	67.6	24.8	39.4	0.98	-0.122	-0.12	131.09	78.52

MRL EL TIGRE 52Z  
**WLB EL DORADO 3615C**  
JFRS MS 43Y  
WHEATLAND PREDATOR 922W  
MRL MISS 836W  
TH BLACK EDITION 8R  
ERIXON LADY 66W  
LFE GOTHAM 819Y  
LFE BS CHARO 23Y  
WHEATLAND BULL 462P  
NAC SUNSHINE 17S

- Moderate framed.
- Deep in her stifle.
- Has a really nice look on the move.

## 134 WLB 4141B FERN 330D

BRED COW | PUREBRED | HOMO POLLED | BLACK | #1172001 | WLB 330D  
5/3/2016 | BW 93 | ADJ WW 803

CE	BW	WW	YW	MCE	MWW	MILK	CW	REA	FAT	MARB	API	TI
6.8	4.2	80.4	128.9	3	75.3	35.1	49.1	1.24	-0.118	-0.05	121.32	74.63

WHEATLAND HIGH OCTANE169Y  
**WHEATLAND FULL TANK 4141B**  
WHEATLAND LADY 813U  
KOP BLACK BARONSON 254Z  
**WLB 254Z BARB 441B**  
WLB 381T BETH 413Z  
WHEATLAND PREDATOR 922W  
WHEATLAND LADY 351N  
WHEATLAND BULL 680S  
WHEATLAND LADY 604S  
BLACK BARON  
KOP MS KNIGHT 112R  
WLB BLOWOUT 366R 381T  
NAC 27U

**BREEDING** | Exposed to SFM Stoughton 18D April 17 to July 10, 2020. Observed 2020 INFO | bred May 9 and May 31. Confirmed to May 31.

Her first born son, a Bounty Hunter son went to Fore See Cattle Co, Vegreville, AB.

## 135 WLB 254Z BARB 360D

BRED COW | PUREBRED | HOMO POLLED | BLACK | #1171989 | WLB 360D  
11/3/2016 | BW 109 | ADJ WW 736

CE	BW	WW	YW	MCE	MWW	MILK	CW	REA	FAT	MARB	API	TI
5.5	6.2	87.1	128.8	5.6	75.9	32.4	47.3	0.99	-0.123	0.04	128.49	77

BLACK BARON  
**KOP BLACK BARONSON 254Z**  
KOP MS KNIGHT 112R  
AEDJ GUMMY BEAR 111U  
**WLB 111U GENENE 413X**  
NAC 27U  
WS BEEF MAKER R13  
MRL MISS 354T  
KOP MR MIDNIGHT 114M  
KOP MADONA 33M  
SVS M906  
AEDJ MS COUNTRY 5M  
WHEATLAND BULL 468P  
NAC PIXIE 18P

**BREEDING** | AI'd to WLB Go Daddy 52Z 368D on April 23. Exposed to WLB Remarkable 2020 INFO | 337F May 16 to July 11, 2020. Confirmed to late June breeding.

Because she lost her calf shortly after birth she helped raise the lot 197b bull calf. Like all the Kop daughters she sets a good table.



**136 WLB 368D DELLA 304F**

BRED COW | PUREBRED | HOMO POLLED | RED | #1240072 | WLB 304F  
4/3/2018 | BW 75 | ADJ WW 572

CE	BW	WW	YW	MCE	MWW	MILK	CW	REA	FAT	MARB	API	TI
10.4	1.8	70.6	109.1	3.6	52.5	17.2	39.3	0.86	-0.117	-0.25	109.89	64.68

MRL EL TIGRE 52Z  
**WLB GO DADDY 52Z 368D**  
BLACKSAND TESS 56A

WHEATLAND PREDATOR 922W  
MRL MISS 836W  
HARVIE JDF WALLBANGER11X  
SPRINGCREEK BLK TESS 25T

WLB BULL 322U 400A  
**WLB 400A STARLA 360C**  
WLB 111U GENENE 413X

LFE BS LEWIS 322U  
WLB 366R OLIVE 365T  
AEDJ GUMMY BEAR 111U  
NAC 27U

**BREEDING** Exposed to NUG Carhartt 211F April 16 to July 9. Confirmed to May 2020 **INFO** 25 breeding.

A smaller framed Go Daddy daughter that has raised a very useable, light birth weight Carhartt son.



WLB Go Daddy 368D, \$28,000 sire of 304F

**136a WLB BULL 211F 502H**

BULL CALF | PUREBRED | HOMO POLLED | RED | #1311503 | WLB 502H  
15/3/2020 | BW 76 | ADJ WW 744

CE	BW	WW	YW	MCE	MWW	MILK	CW	REA	FAT	MARB	API	TI
12.6	0.3	67.2	95.2	7.7	56.1	22.5	29.2	0.71	-0.125	-0.12	119.55	67.99

MRL RED WHISKEY 101B  
**NUG CARHARTT 211F**  
SPRINGCREEK B GOLD 18X

TNT BOOTLEGGER Z268  
MRL MISS 677Y  
SPRINGCREEK TEDDY 72U  
SPRINGCREEK RED TARA 90S

WLB GO DADDY 52Z 368D  
**WLB 368D DELLA 304F**  
WLB 400A STARLA 360C

MRL EL TIGRE 52Z  
BLACKSAND TESS 56A  
WLB BULL 322U 400A  
WLB 111U GENENE 413X

• Has the stats, the look, and the numbers to be a red calving ease specialist.



Lot 136a

**137 WLB 18D SOFIE 360G**

BRED HEIFER | PUREBRED | HOMO POLLED | BLACK | #1287513 | WLB 360G  
18/2/2019 | BW 105 | ADJ WW 561

CE	BW	WW	YW	MCE	MWW	MILK	CW	REA	FAT	MARB	API	TI
3.1	6.3	78.1	127	2.1	65.2	26.1	41.8	0.9	-0.114	-0.08	123.15	67.95

NCB COBRA 47Y  
**SFM STOUGHTON 18D**  
SFM BS 119B

LFE VIPER 455U  
NCB MISS DREAM 22T  
JT NEW DESIGN 24W  
SFM 77W

AEDJ GUMMY BEAR 111U  
**WLB 111U GENENE 413X**  
NAC 27U

SVS M906  
AEDJ MS COUNTRY 5M  
WHEATLAND BULL 468P  
NAC PIXIE 18P

**BREEDING** Bred to WLB Black Medicine 479G on June 26. Exposed to WLB Black 2020 **INFO** Medicine 479G May 18 to July 10. Confirmed to late June breeding.



Lot 137

**138 WLB 365C BOBBI-JO 310G**

BRED HEIFER | PUREBRED | HOMO POLLED | BLACK | #1287013 | WLB 310G  
24/3/2019 | BW 83 | ADJ WW 740

CE	BW	WW	YW	MCE	MWW	MILK	CW	REA	FAT	MARB	API	TI
8.7	3.3	82.6	135	5.2	68.5	27.2	55.6	1.12	-0.112	0.03	131.77	78.41

LFE BOUNTY 3118Z  
**WLB BOUNTY HUNTER 365C**  
LFE BS MARY 26A

LFE RANCHER 396U  
LFE BS KEPSAKE 158S  
LFE THE DARK NIGHT 350U  
LFE BS MARY 25U

WHEATLAND FULL TANK 4141B  
**WLB 4141B FERN 330D**  
WLB 254Z BARB 441B

WHEATLAND HIGH OCTANE169Y  
WHEATLAND LADY 813U  
KOP BLACK BARONSON 254Z  
WLB 381T BETH 413Z

**BREEDING** AI'D TO Skors High Roller 34C April 17. Exposed to WLB John Wayne 2020 **INFO** 493G June 2 to July 10. Confirmed to April 17 breeding.

- Big eared and wide topped.
- Springy and deep through her mid-section.
- Wide from behind.
- Dam sells as lot 134



Lot 138





Lot 139

## 139 WLB 18D SOFIE 482G

BRED HEIFER | PUREBRED | HOMO POLLED | BLACK | #1288258 | WLB 482G  
10/3/2019 | BW 89 | ADJ WW 688

CE	BW	WW	YW	MCE	MWW	MILK	CW	REA	FAT	MARB	API	TI
2.1	4.8	82.3	125.2	-2.1	65.9	24.7	40.3	1.02	-0.116	-0.17	115.94	69.34

NCB COBRA 47Y  
**SFM STOUGHTON 18D**  
SFM BS 119B

MRL EL TIGRE 52Z  
**WLB 52Z TARA 413B**  
NAC 27U

LFE VIPER 455U  
NCB MISS DREAM 22T  
JT NEW DESIGN 24W  
SFM 77W

WHEATLAND PREDATOR 922W  
MRL MISS 836W  
WHEATLAND BULL 468P  
NAC PIXIE 18P

**BREEDING** | AI'D to LFE Nighthawk 3013D April 17. Exposed to WLB Black Medicine 2020 INFO | 479G June 2 to July 10. Confirmed to April 17 breeding.

- Easy to like.
- Ample frame.
- Really nice look when coming toward you.



Lot 140

## 140 WLB 361E OLIVA 517G

BRED HEIFER | PUREBRED | HOMO POLLED | BLACK | #1288320 | WLB 517G  
31/1/2019 | BW 75 | ADJ WW 637

CE	BW	WW	YW	MCE	MWW	MILK	CW	REA	FAT	MARB	API	TI
9.7	1.6	73.4	114.9	6.7	62.3	25.6	37.9	0.82	-0.112	0.01	136.75	73.84

WLB BOUNTY HUNTER 365C  
**WLB BLAZE ON 365C 361E**  
JFRS MS 43Y

LFE THE RIDDLER 323B  
**WLB 323B RITA 389E**  
WLB 462P LUCY 380U

LFE BOUNTY 3118Z  
LFE BS MARY 26A  
TH BLACK EDITION 8R  
ERIXON LADY 66W

LFE GOTHAM 819Y  
LFE BS CHARO 23Y  
WHEATLAND BULL 462P  
NAC SUNSHINE 17S

**BREEDING** | AI'D to WS Proclamation E202 April 15 and May 2. AI'D TO Skors High Roller 34C May 2020 INFO | 21. Exposed to WLB John Wayne 493G June 2 to July 10. Confirmed to May 21 breeding.

- Impressive from the side.
- Deep in the flank.
- Round through her rib.
- Just as good through her front.



Lot 141

## 141 WLB 18D SOFIE 401G

BRED HEIFER | PUREBRED | HOMO POLLED | RED | #1287563 | WLB 401G  
12/2/2019 | BW 93 | ADJ WW 734

CE	BW	WW	YW	MCE	MWW	MILK	CW	REA	FAT	MARB	API	TI
6	4.5	84.5	130.9	4.4	74.4	32.1	41.9	0.97	-0.122	-0.15	121.96	73.26

NCB COBRA 47Y  
**SFM STOUGHTON 18D**  
SFM BS 119B

WFL ABSOLUTE 51Y  
**NAC 20C**  
NAC 62A

LFE VIPER 455U  
NCB MISS DREAM 22T  
JT NEW DESIGN 24W  
SFM 77W

LFE STRAIT UP 454W  
WFL MS BLACK FLASH 8068U  
MRLN ROGAR  
NAC SAMANTHA 74W

**BREEDING** | AI'D to WLB Top Tier 456G April 18. Exposed to NUG Carhartt 211F 2020 INFO | June 1 to July 10. Confirmed to April 18 breeding.

- Attractive red Stoughton bred yearling.
- Both parents are black.
- Dam sells as lot 131.

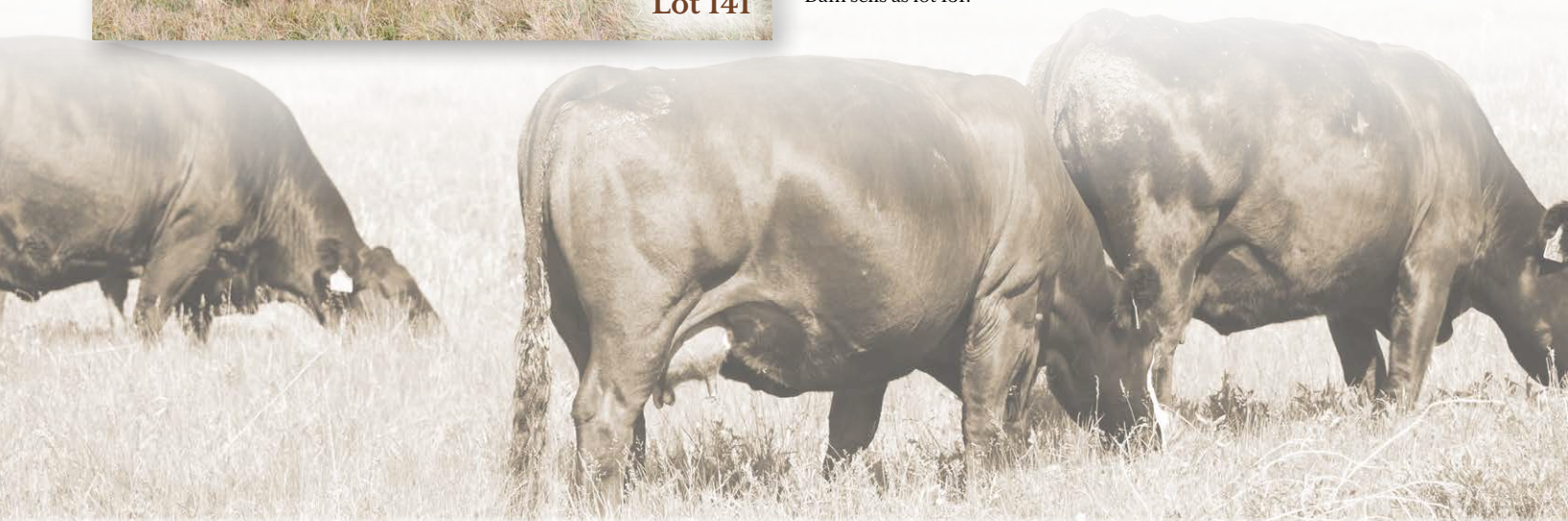



# The Blacksand Cows

We, like a lot of other breeders were there for the Blacksand dispersal. We were mainly after a daughter of Spring Creek Black Tess 25T. We were very pleased to not only come home with one of the three Black Tess daughters but two of them. It was one of these that produced a \$28,000 El Tigre son, WLB Go Daddy 368D. We also picked up an attractive daughter from the Shania cow family. We feel there is a lot of opportunity left in these Blacksand females, no matter which one you choose.



Lot 142

## 142 BLACKSAND TESS 56A

BRED COW | PUREBRED | HOMO POLLED | BLACK | #788821 | BSCC 56A  
3/2/2013 | BW 78 | ADJ WW 588

CE	BW	WW	YW	MCE	MWW	MILK	CW	REA	FAT	MARB	API	TI
11.8	1.9	76.9	119.2	5.9	64.1	25.6	51.4	0.71	-0.106	-0.32	113.76	67.09

SHS ENTICER PIB  
HARVIE JDF WALLBANGERIIIIX  
JDF PEPSI 6IU

SPRINGCREEK TANK 63P  
SPRINGCREEK BLK TESS 25T  
SPRINGCREEK LINNE 71P

TCF/RCC TEMPTATION GJ640  
ROCKY HILLS JO  
REMINGTON ON TARGET 2S  
JDF MATTIE 6IR

MSR KANSAS TANK 235M  
NEVAS L93  
RCC/TCF LINE DRIVE M181  
SPRINGCREEK OPAL 12L

**BREEDING** | Exposed to WLB John Wayne 193G April 29 to July 10, 2020. Confirmed 2020 INFO | to April 29 breeding.

She's the one we came to buy when we went to the BSCC dispersal. Her dam Springcreek Blk Tess 25T needs no introduction, being the dam of industry legend, Springcreek Lotto 52Y. 56A has given us WLB Salute 368C who walked our heifer pastures and WLB Go Daddy 368D who sold for \$28,000 to Circle G Simmentals and Terron Farms, Lacombe, AB. I wouldn't argue with anyone who wanted to call her one tank of a cow. She's got the kind of bulk that we strive to breed into all our cattle. She's sound and solid from the ground up and just waiting to produce another great one.



Lot 142a

## 142a WLB 337F ROSE 368H

HEIFER CALF | PUREBRED | HOMO POLLED | BLACK | #1311480 | WLB 368H  
9/2/2020 | BW 92 | ADJ WW 742

CE	BW	WW	YW	MCE	MWW	MILK	CW	REA	FAT	MARB	API	TI
8.9	3.8	89.1	136.7	5.6	74.1	29.5	54.1	1.01	-0.112	-0.25	119.16	74.31

SFM STOUGHTON 18D  
WLB REMARKABLE 18D 337F  
WLB 254Z BARB 400D

HARVIE JDF WALLBANGERIIIIX  
BLACKSAND TESS 56A  
SPRINGCREEK BLK TESS 25T

NCB COBRA 47Y  
SFM BS 119B  
KOP BLACK BARONSON 254Z  
WLB 366R OLIVE 365T  
SHS ENTICER PIB  
JDF PEPSI 6IU  
SPRINGCREEK TANK 63P  
SPRINGCREEK LINNE 71P

- An easy pick.
- Big barrel like her dam.
- Big middle like her dam.





Lot 143

## 143 BLACKSAND SHANIA 23Z

BRED COW | PUREBRED | HOMO POLLED | BLACK | #767602 | BSCC 23Z  
30/1/2012 | BW 63 | ADJ WW 582

CE	BW	WW	YW	MCE	MWW	MILK	CW	REA	FAT	MARB	API	TI
11.8	-1.7	57	75.6	3.2	54.6	26.1	21.6	0.66	-0.107	-0.04	141.79	66.01

SAS T101 SWEET MEAT  
HART ALL IN W382  
HART LADY LOCATOR P325

MSR KANSAS TANK 235M  
BLACKSAND SHANIA 23306S  
LRS MS PREFSTOCK 119L

HTP SVF IN DEW TIME  
SAS SWEETS STAR R101  
COTT LOCATOR 582L  
HART MISS ARAPAHOE G138  
3C FULL FIGURES C288 BLK  
MSR 0053K OF 515E ARAP  
LRS PREFERRED STOCK 370C  
LRS MS TOMCAT 827H

**BREEDING** | AI'd to WLB Big Northern 52Z 4161D on April 15. Exposed to SFM 2020 INFO | Stoughton 18D May 11 to July 10, 2020. Confirmed to April 15 breeding. I took Craig Davidson at his word when he told me I should buy 23Z if I want a really good young young female. She proved Craig right as can be seen by the progeny she has in this sale.



Lot 143a

## 143a WLB 372F SCARLETT 370H

HEIFER CALF | PUREBRED | HOMO POLLED | BLACK | #1311602 | WLB 370H  
21/2/2020 | BW 77 | ADJ WW 688

CE	BW	WW	YW	MCE	MWW	MILK	CW	REA	FAT	MARB	API	TI
11.4	-0.2	71.6	103.5	5.2	60.1	24.3	34.5	0.92	-0.125	-0.15	130.62	70.85

MR CCF VISION  
WLB SCORZE 60Z 372F  
SKORS LADY FREDIA 38D

HART ALL IN W382  
BLACKSAND SHANIA 23Z  
BLACKSAND SHANIA 23306S

MR NLC UPGRADE U8676  
GCF MISS ELSA  
SKORS BLACK ENTICER 4W  
SKORS LADY FREDIA 55B  
SAS T101 SWEET MEAT  
HART LADY LOCATOR P325  
MSR KANSAS TANK 235M  
LRS MS PREFSTOCK 119L

- Has her mother's look and her mother's profile.
- Bred to be maternally powerful with Enticer 4W thrown in through her sire.
- Has all the goods to become a promising ET candidate



Lot 144

## 144 BLACKSAND TESS 51A

BRED COW | PUREBRED | HOMO POLLED | BLACK | #788820 | BSCC 51A  
30/1/2013 | BW 73 | ADJ WW 602

CE	BW	WW	YW	MCE	MWW	MILK	CW	REA	FAT	MARB	API	TI
9.8	4.1	79.7	124.9	5	62.9	23	51.9	0.99	-0.123	-0.35	112.35	65.56

SHS ENTICER PIB  
HARVIE JDF WALLBANGER111X  
JDF PEPSI 6IU

SPRINGCREEK TANK 63P  
SPRINGCREEK BLK TESS 25T  
SPRINGCREEK LINNE 71P

TCF/RCC TEMPTATION GJ640  
ROCKY HILLS JO  
REMINGTON ON TARGET 2S  
JDF MATTIE 6IR  
MSR KANSAS TANK 235M  
NEVAS L93  
RCC/TCF LINE DRIVE M181  
SPRINGCREEK OPAL 12L

**BREEDING** | Exposed to WLB Remarkable 337F April 17 to July 11, 2020. Confirmed 2020 INFO | to April 30 breeding.

She's a dedicated mother that puts her tankiness into her calves. Flush sister to lot 142. She has had two Riddler daughters. One sells as lot 147. The other daughter sold to Patrick Johnson, Killarney, MB. Her El Tigre daughter sells as lot 148. Her red Big Northern son sold to Section 17 Livestock, Melville, SK. Her 2020 Remarkable bull calf sells at her side.



Lot 144a

## 144a WLB BULL 337F 367H

BULL CALF | PUREBRED | HOMO POLLED | BLACK | #1311612 | WLB 367H  
8/2/2020 | BW 103 | ADJ WW 767

CE	BW	WW	YW	MCE	MWW	MILK	CW	REA	FAT	MARB	API	TI
7.7	4.9	86.8	134.4	5	71.6	28.2	52	1.12	-0.12	-0.27	116.61	71.14

SFM STOUGHTON 18D  
WLB REMARKABLE 18D 337F  
WLB 254Z BARB 400D

HARVIE JDF WALLBANGER111X  
BLACKSAND TESS 51A  
SPRINGCREEK BLK TESS 25T

NCB COBRA 47Y  
SFM BS 119B  
KOP BLACK BARONSON 254Z  
WLB 366R OLIVE 365T  
SHS ENTICER PIB  
JDF PEPSI 6IU  
SPRINGCREEK TANK 63P  
SPRINGCREEK LINNE 71P

- This will be a bull to watch as he develops.
- Bred to be a multi trait sire.





Lot 145

## 145 WLB 903A GOLDIE 370C

BRED COW | PUREBRED | HOMO POLLED | BLACK | #1142784 | WLB 370C  
3/3/2015 | BW 78 | ADJ WW 663

CE	BW	WW	YW	MCE	MWW	MILK	CW	REA	FAT	MARB	API	TI
8	0.3	69.9	102.3	-0.2	52.5	17.5	33.3	0.69	-0.107	-0.1	134.56	68.73

SPRINGCREEK ALL IN 155Y  
SPRINGCREEK GOLD STANDARD  
SPRINGCREEK GOLDY 135W

HART ALL IN W382  
BLACKSAND SHANIA 23Z  
BLACKSAND SHANIA 23306S

HART ALL IN W382  
SPRINGCREEK BLK TESS 73T  
TNT KNOCK OUT R206  
SPRINGCREEK LINNE 6R  
SAS T101 SWEET MEAT  
HART LADY LOCATOR P325  
MSR KANSAS TANK 235M  
LRS MS PREFSTOCK 119L

**BREEDING** Exposed to SFM Stoughton 18D April 17 to July 10, 2020. Confirmed 2020 INFO to April 30 breeding.

Attractive and deep bodied like her dam. Her first born Big Northern son sold to Diamond L Farms, Carberry, MB. She has a fancy Scorze heifer calf selling at her side.



Lot 145a

## 145a WLB 372F SCARLETT 371H

HEIFER CALF | PUREBRED | HOMO POLLED | BLACK | #1311325 | WLB 371H  
14/2/2020 | BW 90 | ADJ WW 701

CE	BW	WW	YW	MCE	MWW	MILK	CW	REA	FAT	MARB	API	TI
8	2	82.7	123.8	2.6	61.4	20	42.6	0.96	-0.126	-0.18	124.65	73.33

MR CCF VISION  
WLB SCORZE 60Z 372F  
SKORS LADY FREDIA 38D

SPRINGCREEK GOLD STANDARD  
WLB 903A GOLDIE 370C  
BLACKSAND SHANIA 23Z

MR NLC UPGRADE U8676  
GCF MISS ELSA  
SKORS BLACK ENTICER 4W  
SKORS LADY FREDIA 55B  
SPRINGCREEK ALL IN 155Y  
SPRINGCREEK GOLDY 135W  
HART ALL IN W382  
BLACKSAND SHANIA 23306S

- Darn good Scorze daughter.
- Has volume and profile.
- Mirror image of her dam.



WLB Go Daddy 52Z 368D - son of lot 142





Lot 146

## 146 WLB 323B RITA 370D

BRED COW | PUREBRED | HOMO POLLED | BLACK | #1171891 | WLB 370D  
19/2/2016 | BW 64 | ADJ WW 612

CE	BW	WW	YW	MCE	MWW	MILK	CW	REA	FAT	MARB	API	TI
10.8	-1.6	72.2	108	5.9	62.7	26.6	32	0.83	-0.106	0.03	145.01	77.44

LFE GOTHAM 819Y  
**LFE THE RIDDLER 323B**  
LFE BS CHARO 23Y

LFE THE DARK NIGHT 350U  
LFE BEST LADY 47W  
TNT TANKER U263  
LFE CHARO 3N

HART ALL IN W382  
**BLACKSAND SHANIA 23Z**  
BLACKSAND SHANIA 23306S

SAS T101 SWEET MEAT  
HART LADY LOCATOR P325  
MSR KANSAS TANK 235M  
LRS MS PREFSTOCK 119L

**BREEDING** | AI'd to WLB Bounty Hunter 365C on April 30. Exposed to WLB John 2020 INFO | Wayne 193G May 23 to July 10, 2020. Confirmed to April 30 breeding. Some interesting numbers come with this Riddler daughter. She ranks in the top 1% & 2% in some very key categories. Her first born son sold to Brian Yasieniuk, Hafford, SK. Her yearling daughter sells as lot 152. She's got a meat wagon of an El Dorado bull calf at her side.



Lot 146a

## 146a WLB BULL 3615C 512H

BULL CALF | PUREBRED | HOMO POLLED | BLACK | #1311340 | WLB 512H  
29/1/2020 | BW 92 | ADJ WW 752

CE	BW	WW	YW	MCE	MWW	MILK	CW	REA	FAT	MARB	API	TI
9.4	0.3	74.7	109.4	4.5	62.6	25.2	31.1	0.86	-0.116	-0.13	128.74	72.33

MRL EL TIGRE 52Z  
**WLB EL DORADO 3615C**  
JFRS MS 43Y

WHEATLAND PREDATOR 922W  
MRL MISS 836W  
TH BLACK EDITION 8R  
ERIXON LADY 66W

LFE THE RIDDLER 323B  
**WLB 323B RITA 370D**  
BLACKSAND SHANIA 23Z

LFE GOTHAM 819Y  
LFE BS CHARO 23Y  
HART ALL IN W382  
BLACKSAND SHANIA 23306S

- Has a real herd bull look.
- Round quartered, strong topped.



Lot 147

## 147 WLB 323B RITA 367D

BRED COW | PUREBRED | HOMO POLLED | BLACK | #1171895 | WLB 367D  
7/2/2016 | BW 69 | ADJ WW 636

CE	BW	WW	YW	MCE	MWW	MILK	CW	REA	FAT	MARB	API	TI
9.7	2	86.7	137.9	7.8	65.9	22.5	50.1	1.03	-0.114	-0.13	130.19	77.92

LFE GOTHAM 819Y  
**LFE THE RIDDLER 323B**  
LFE BS CHARO 23Y

LFE THE DARK NIGHT 350U  
LFE BEST LADY 47W  
TNT TANKER U263  
LFE CHARO 3N

HARVIE JDF WALLBANGER111X  
**BLACKSAND TESS 51A**  
SPRINGCREEK BLK TESS 25T

SHS ENTICER PIB  
JDF PEPSI 6IU  
SPRINGCREEK TANK 63P  
SPRINGCREEK LINNE 71P

**BREEDING** | Exposed to WLB Eldorado 52Z 3615C April 20 to May 11. Observed April 29. Exposed 2020 INFO | to SFM Stoughton 18D May 30 to July 10, 2020. Confirmed to April 29 breeding. She was one of the first cows to calve this year but unfortunately she had a tangled up set of twins which we lost. A daughter sells a lot 151.



WLB 367G - maternal brother to lot 144

## 148 WLB 52Z TARA 367E

BRED COW | PUREBRED | HOMO POLLED | BLACK | #1202126 | WLB 367E  
16/2/2017 | BW 93 | ADJ WW 650

CE	BW	WW	YW	MCE	MWW	MILK	CW	REA	FAT	MARB	API	TI
4.9	5.3	85.8	124.8	0.8	63	20.1	44.8	1.1	-0.125	-0.37	98.93	65.78

WHEATLAND PREDATOR 922W  
**MRL EL TIGRE 52Z**  
MRL MISS 836W

WHEATLAND BULL 680S  
WHEATLAND LADY 752 T  
MRL BLACK BEAR 79S  
MRL MISS 828S

HARVIE JDF WALLBANGER111X  
**BLACKSAND TESS 51A**  
SPRINGCREEK BLK TESS 25T

SHS ENTICER PIB  
JDF PEPSI 6IU  
SPRINGCREEK TANK 63P  
SPRINGCREEK LINNE 71P

**BREEDING** | Exposed to WLB Remarkable 337F April 17 to July 11, 2020. Confirmed 2020 INFO | to May 13 breeding. She really imitates her dam with her big middle and wide pin set. Be sure to check out her soggy yearling daughter that sells as lot 150.



**149 WLB 4161D NORA 370G**

BRED HEIFER | PUREBRED | HOMO POLLED | BLACK | #1287538 | WLB 370G  
21/2/2019 | BW 80 | ADJ WW 654

CE	BW	WW	YW	MCE	MWW	MILK	CW	REA	FAT	MARB	API	TI
5.7	1.3	72.8	96.3	1.5	61.9	25.5	24.8	0.73	-0.106	-0.15	121.58	67.89

MRL EL TIGRE 52Z  
**WLB BIG NORTHERN 52Z 4161D**  
WLB 156S BELLE 3552W

HART ALL IN W382  
**BLACKSAND SHANIA 23Z**  
BLACKSAND SHANIA 23306S

WHEATLAND PREDATOR 922W  
MRL MISS 836W  
IPU BLACK LABEL 156S  
DCR MS 299 DEST L205

SAS T101 SWEET MEAT  
HART LADY LOCATOR P325  
MSR KANSAS TANK 235M  
LRS MS PREFSTOCK 119L

**BREEDING** AI'D to WS Proclamation E202 April 17. Exposed to WLB Black 2020 INFO Medicine 479G June 2 to July 10. Confirmed to April 17 breeding.

- Same great look as her full sister that sold last fall to Meghan & Ashley Black, Bloomfield, NB
- Dam sells as lot 143.



Lot 149

**150 WLB 34C HEIDI 477G**

BRED HEIFER | PUREBRED | HOMO POLLED | BLACK | #1288246 | WLB 477G  
7/2/2019 | BW 86 | ADJ WW 702

CE	BW	WW	YW	MCE	MWW	MILK	CW	REA	FAT	MARB	API	TI
9.2	2.7	87.4	125.1	4.9	72.7	29	39.6	1.05	-0.122	-0.29	111.21	73.45

HSF HIGH ROLLER 12T  
**SKORS HIGH ROLLER 34C**  
SKORS JEWEL 226A

MRL EL TIGRE 52Z  
**WLB 52Z TARA 367E**  
BLACKSAND TESS 51A

TJ 57J THE GAMBLER  
HSF RED FORTUNES SIS 33  
TNT TANKER U263  
SKORS MS JEWEL 115W

WHEATLAND PREDATOR 922W  
MRL MISS 836W  
HARVIE JDF WALLBANGERIIIIX  
SPRINGCREEK BLK TESS 25T

**BREEDING** AI'D to WS Proclamation E202 April 17. Exposed to WLB Black 2020 INFO Medicine 479G June 2 to July 10. Confirmed to April 17 breeding.

- One of the deepest among the breds.
- Tess 51A granddaughter.
- Dam sells as lot 148.



Lot 150

**151 WLB 18D SOFIE 511G**

BRED HEIFER | PUREBRED | HOMO POLLED | BLACK | #1288290 | WLB 511G  
10/2/2019 | BW 84 | ADJ WW 667

CE	BW	WW	YW	MCE	MWW	MILK	CW	REA	FAT	MARB	API	TI
6.6	3.2	86.1	136.4	5.2	70.2	27.1	47.3	1.03	-0.112	-0.15	129.58	75.49

NCB COBRA 47Y  
**SFM STOUGHTON 18D**  
SFM BS 119B

LFE THE RIDDLER 323B  
**WLB 323B RITA 367D**  
BLACKSAND TESS 51A

LFE VIPER 455U  
NCB MISS DREAM 22T  
JT NEW DESIGN 24W  
SFM 77W

LFE GOTHAM 819Y  
LFE BS CHARO 23Y  
HARVIE JDF WALLBANGERIIIIX  
SPRINGCREEK BLK TESS 25T

**BREEDING** AI'D TO Skors High Roller 34C April 21 and May 9. Exposed to WLB 2020 INFO Black Medicine 479G June 2 to July 10. Confirmed to May 9 breeding.

- Big and broody.
- A lot of heifer.
- Dam sells as lot 147.



Lot 151

**152 WLB 4161D NORA 512G**

BRED HEIFER | PUREBRED | HOMO POLLED | BLACK | #1288293 | WLB 512G  
10/2/2019 | BW 92 | ADJ WW 733

CE	BW	WW	YW	MCE	MWW	MILK	CW	REA	FAT	MARB	API	TI
3.2	3.3	91.3	132	1.5	71.5	25.8	39.4	0.93	-0.106	-0.11	122.33	77.73

MRL EL TIGRE 52Z  
**WLB BIG NORTHERN 52Z 4161D**  
WLB 156S BELLE 3552W

LFE THE RIDDLER 323B  
**WLB 323B RITA 370D**  
BLACKSAND SHANIA 23Z

WHEATLAND PREDATOR 922W  
MRL MISS 836W  
IPU BLACK LABEL 156S  
DCR MS 299 DEST L205

LFE GOTHAM 819Y  
LFE BS CHARO 23Y  
HART ALL IN W382  
BLACKSAND SHANIA 23306S

**BREEDING** AI'D TO Skors High Roller 34C April 17. Exposed to WLB Black 2020 INFO Medicine 479G June 2 to July 10. Confirmed to April 17 breeding.

- Lot's of length in this flat shouldered heifer.
- Dam sells as lot 146.



Lot 152



# The WLB Blaze Program

Our Blaze program was designed to give us more blaze faced bulls to sell and infuse the blaze characteristic into our cowherd. It has been popular among our cow/calf producer customers. Though not all the individuals in this group are blaze faced they all go back to a WLB Hereford female which of course is a great source for accessing the white face trait. You will find 1/2, 3/4, 7/8 purebreds in this group.



## 153 WLB 360Y SIERRA 237A

BRED COW | PERCENTAGE | POLLED | BLACK | #1144878 | WLB 237A  
8/2/2013 | BW 50 | ADJ WW N/A

CE	BW	WW	YW	MCE	MWW	MILK	CW	REA	FAT	MARB	API	TI
6.8	5.5	82.8	116.1	5	66.5	25.1	40.2	0.43	-0.063	-0.1	87.94	61.31

WLB BULL 377W 360Y  
IPU MS BLACK JANA 113L

WLB OIL PATCH 132N 366R  
MJ BLACK ELLIE MAY 30R  
SRS J9103 JEREMIAH  
MISS PELTON J912

P HEREFORD/P HEREFORD

**BREEDING** Exposed to WLB Remarkable 337F April 17 to July 11, 2020. Confirmed 2020 INFO to May 10 breeding.

One of our favorite Simford females. She knows how to set a table. A daughter sells as lot 156. She has a stout bull calf selling at her side.

## 153a WLB BULL 18D 705H

BULL CALF | PERCENTAGE | HOMO POLLED | BLACK | #1311332 | WLB 705H  
16/2/2020 | BW 99 | ADJ WW 886

CE	BW	WW	YW	MCE	MWW	MILK	CW	REA	FAT	MARB	API	TI
7.1	5	92.2	135	5.6	75.4	29.3	48.7	0.88	-0.09	-0.15	106.26	71.05

WLB REMARKABLE 18D 337F  
WLB 254Z BARB 400D

WLB BULL 377W 360Y  
WLB 360Y SIERRA 237A  
P HEREFORD/P HEREFORD

NCB COBRA 47Y  
SFM BS 119B  
KOP BLACK BARONSON 254Z  
WLB 366R OLIVE 365T  
WLB ROUGHNECK 366R 377W  
IPU MS BLACK JANA 113L

- This ¾ blood has the goods!
- Long, deep, thick, and attractive
- 886 lb adj weaning weight.
- Out of a very productive Simford dam.





Lot 154

## 154 WLB 254Z BARB 238B

BRED COW | PERCENTAGE | HOMO POLLED | BLACK | #1158301 | WLB 238B  
20/2/2014 | BW 84 | ADJ WW N/A

BLACK BARON  
KOP BLACK BARONSON 254Z  
KOP MS KNIGHT 112R

WS BEEF MAKER R13  
MRL MISS 354T  
KOP MR MIDNIGHT 114M  
KOP MADONA 33M

P HEREFORD/P HEREFORD

CE	BW	WW	YW	MCE	MWW	MILK	CW	REA	FAT	MARB	API	TI
11.6	1.4	73.6	99.6	8.7	68.3	31.5	41	0.49	-0.07	0	100.85	64.64

**BREEDING** Exposed to LFE Blockbuster 3011C April 11 to July 11, 2020. Confirmed 2020 INFO to April 11 breeding.

A great opportunity exists with this half blood. She has raised two bull calves to date and both have sold well above the average. She slipped her 2020 calf but we chose to keep her around because of the superb job she did on her first two sons. Gentle disposition and above average production capabilities come with this F1 Simford cow.

## 155 WLB 254Z BARB 706C

BRED COW | PERCENTAGE | POLLED | BLACK | #1142800 | WLB 706C  
9/3/2015 | BW 77 | ADJ WW 717

CE	BW	WW	YW	MCE	MWW	MILK	CW	REA	FAT	MARB	API	TI
10.3	2.7	82.9	117.5	9	78.4	36.9	46.4	0.78	-0.115	-0.01	119.07	72.98

BLACK BARON  
KOP BLACK BARONSON 254Z  
KOP MS KNIGHT 112R

WS BEEF MAKER R13  
MRL MISS 354T  
KOP MR MIDNIGHT 114M  
KOP MADONA 33M

WLB BULL 377W 360Y  
WLB 360Y SIERRA 5A  
P HEREFORD/P HEREFORD

WLB ROUGHNECK 366R 377W  
IPU MS BLACK JANA 113L

**BREEDING** Natural bred to WLB John Wayne 493G April 24. Exposed to SFM 2020 INFO Stoughton 18D May 16 to July 10, 2020. Confirmed to April 24 breeding.

She's one of those cows that would be nice to duplicate a hundred times over because of her production and temperament. She's always full of milk but there seems to be minimal break down in her udder. Her confirmation to John Wayne adds to the many good things about this female.



Lot 155

## 155a WLB BULL 18D 326H

BULL CALF | PERCENTAGE | POLLED | BLACK | #1311326 | WLB 326H  
13/2/2020 | BW 103 | ADJ WW 853

CE	BW	WW	YW	MCE	MWW	MILK	CW	REA	FAT	MARB	API	TI
6.3	4.1	84.4	125.8	5.4	76.6	34.4	45	0.9	-0.113	-0.09	127.2	74.84

NCB COBRA 47Y  
SFM STOUGHTON 18D  
SFM BS 119B

LFE VIPER 455U  
NCB MISS DREAM 22T  
JT NEW DESIGN 24W  
SFM 77W

KOP BLACK BARONSON 254Z  
WLB 254Z BARB 706C  
WLB 360Y SIERRA 5A

BLACK BARON  
KOP MS KNIGHT 112R  
WLB BULL 377W 360Y  
P HEREFORD/P HEREFORD

- If you sell calves by the pound check him out. 853 lb adj WW.
- Backed by an attractive and productive Kop daughter.



Lot 155a





Lot 156



Lot 156a

## 156 WLB 323B RITA 705 D

BRED COW | PERCENTAGE | HOMO POLLED | BLACK | #1171938 | WLB 705D  
12/2/2016 | BW 104 | ADJ WW 782

CE	BW	WW	YW	MCE	MWW	MILK	CW	REA	FAT	MARB	API	TI
3	7.3	103.2	156.8	4.4	71.5	19.9	51.8	0.85	-0.084	0	108.08	77.07

LFE GOTHAM 819Y  
LFE THE RIDDLER 323B  
LFE BS CHARO 23Y

LFE THE DARK NIGHT 350U  
LFE BEST LADY 47W  
TNT TANKER U263  
LFE CHARO 3N

WLB BULL 377W 360Y  
WLB 360Y SIERRA 237A  
P HEREFORD/P HEREFORD

WLB ROUGHNECK 366R 377W  
IPU MS BLACK JANA 113L

**BREEDING** | AI'd to Skors High Roller 34C on April 24. Exposed to SFM Stoughton  
**2020 INFO** | 18D May 16 to July 10, 2020. Confirmed to April 24 breeding.

She's made long and strong with a pile of barrel. If you're performance driven then you will want to take this female home and pray she gives you what could well be your next herd bull. When you make them with this much volume and mass you can't help but take more pounds to town.

## 156a WLB 3615C ELLA 510H

HEIFER CALF | PERCENTAGE | HOMO POLLED | BLACK | #1311345 | WLB 510H  
30/1/2020 | BW 102 | ADJ WW 723

CE	BW	WW	YW	MCE	MWW	MILK	CW	REA	FAT	MARB	API	TI
4.3	5.8	95.3	141.2	3.1	69.6	21.9	43.8	0.91	-0.105	-0.15	113.54	76.1

MRL EL TIGRE 52Z  
WLB EL DORADO 3615C  
JFRS MS 43Y

WHEATLAND PREDATOR 922W  
MRL MISS 836W  
TH BLACK EDITION 8R  
ERIXON LADY 66W

LFE THE RIDDLER 323B  
WLB 323B RITA 705 D  
WLB 360Y SIERRA 237A

LFE GOTHAM 819Y  
LFE BS CHARO 23Y  
WLB BULL 377W 360Y  
P HEREFORD/P HEREFORD

- Moderate in frame but made with tons and tons of volume just like her Mom.
- Eldorado thickness and Riddler length and look.
- Would stand up to some pretty tough competition in the ring.

## 157 WLB 254Z BARB 3570C

BRED COW | PERCENTAGE | POLLED | BLACK | #1149220 | WLB 3570C  
6/3/2015 | BW 62 | ADJ WW 624

CE	BW	WW	YW	MCE	MWW	MILK	CW	REA	FAT	MARB	API	TI
10.1	2.1	70.3	97.2	7.8	65.4	30.2	37.8	0.76	-0.109	0.02	124.51	71.1

BLACK BARON  
KOP BLACK BARONSON 254Z  
KOP MS KNIGHT 112R

WS BEEF MAKER R13  
MRL MISS 354T  
KOP MR MIDNIGHT 114M  
KOP MADONA 33M

WLB OBSIDIAN BLACK 391Y  
WLB 391Y OLGA 704A  
WLB 462P LUCY 39S

HART GOOD TIME W223  
WLB 462P LUCY 400W  
WHEATLAND BULL 462P  
P HEREFORD/P HEREFORD

**BREEDING** | Natural bred to WLB John Wayne 493G April 23. Exposed to WLB  
**2020 INFO** | Remarkable 337F May 16 to July 11, 2020. Confirmed to April 23 breeding.

A top end producer that lost her calf after it was trampled. We then fostered the lot 177 ET heifer calf on to her. You will see that calf is one of the fleshier heifer calves selling, a true testament to the mothering ability of this Kop daughter. Note she is out of an Obsidian Black daughter which doubles down on her maternal strength.



Lot 157





Lot 158

## 158 WLB 52Z TARA 704C

BRED COW | PERCENTAGE | POLLED | BLACK | #1142327 | WLB 704C  
4/2/2015 | BW 78 | ADJ WW 566

CE	BW	WW	YW	MCE	MWW	MILK	CW	REA	FAT	MARB	API	TI
10.3	-0.3	64.9	79.1	4.4	57.8	25.3	20.2	0.58	-0.097	-0.2	98.15	58.99

WHEATLAND PREDATOR 922W  
**MRL EL TIGRE 52Z**  
MRL MISS 836W

WHEATLAND BULL 680S  
WHEATLAND LADY 752 T  
MRL BLACK BEAR 79S  
MRL MISS 828S

WHEATLAND BULL 462P  
**WLB 462P LUCY 39S**  
P HEREFORD/P HEREFORD

WHEATLAND BULL 131L  
WHEATLAND LADY 902J

**BREEDING** Exposed to WLB Remarkable 337F April 17 to July 11, 2020. Confirmed 2020 INFO to April 19 breeding.

For no bigger than she was when she was born she's turned into a real standup brood cow. If you had a herd of cows with her stayability and production standards you would need a brinks truck to take you to the bank.



WLB 487G - son of lot 158



Lot 158a

## 158a WLB BULL 372F 487H

BULL CALF | PERCENTAGE | HOMO POLLED | HOMO BLACK | #1311316 | WLB 487H  
9/2/2020 | BW 90 | ADJ WW 805

CE	BW	WW	YW	MCE	MWW	MILK	CW	REA	FAT	MARB	API	TI
10.3	0.9	77.2	107.6	5.5	62.5	23.9	34.3	0.88	-0.121	-0.23	113.06	70.29

MR CCF VISION  
**WLB SCORZE 60Z 372F**  
SKORS LADY FREDIA 38D

MR NLC UPGRADE U8676  
GCF MISS ELSA  
SKORS BLACK ENTICER 4W  
SKORS LADY FREDIA 55B

MRL EL TIGRE 52Z  
**WLB 52Z TARA 704C**  
WLB 462P LUCY 39S

WHEATLAND PREDATOR 922W  
MRL MISS 836W  
WHEATLAND BULL 462P  
P HEREFORD/P HEREFORD

- 7/8 goggle eyed blaze with a lot to offer seedstock and cow calf producers alike.
- Loaded with maternal genetics and packed with performance.
- Smooth made individual with loads of volume and presence.
- Offers far more than just a pretty blaze face.



WLB 704D - maternal brother of lot 158a





Lot 159

## 159 WLB 359A SHEA 37D

BRED COW | PERCENTAGE | HOMO POLLED | BLACK | #1199346 | WLB 37D  
24/2/2016 | BW 83 | ADJ WW N/A

CE	BW	WW	YW	MCE	MWW	MILK	CW	REA	FAT	MARB	API	TI
10.8	0.7	63.7	78.4	5.8	47.6	15.7	29.3	0.31	-0.062	-0.02	95.76	56.69

HART GOOD TIME W223  
WLB BULL 223W 359A  
NAC 99U

DILLONS IN TIME  
HART LADY CONTENDER T227  
REMINGTON RED LABEL HR  
NAC SHEA 40S

P HEREFORD/P HEREFORD

**BREEDING** | Exposed to LFE Blockbuster 3011C April 15 to July 11, 2020. Confirmed 2020 INFO | to April 29 breeding.

A very milky 359A daughter with a lot of production ahead of her. Maternal sisters sell as lots 153.



Lot 159a

## 159a WLB 3615C ELLA 415H

HEIFER CALF | PERCENTAGE | HOMO POLLED | BLACK | #1311444 | WLB 415H  
27/2/2020 | BW 80 | ADJ WW 724

CE	BW	WW	YW	MCE	MWW	MILK	CW	REA	FAT	MARB	API	TI
10.4	0.7	71.6	97.4	5	56.5	20.7	31.4	0.62	-0.092	-0.14	106.62	63.23

MRL EL TIGRE 52Z  
WLB EL DORADO 3615C  
JFRS MS 43Y

WHEATLAND PREDATOR 922W  
MRL MISS 836W  
TH BLACK EDITION 8R  
ERIXON LADY 66W

WLB BULL 223W 359A  
WLB 359A SHEA 37D  
P HEREFORD/P HEREFORD

HART GOOD TIME W223  
NAC 99U

- A flashy  $\frac{3}{4}$  blood El Dorado heifer calf.
- A great cow prospect from our Simford program.



Lot 160

## 160 WLB 365C BOBBI-JO 324F

BRED COW | PUREBRED | HOMO POLLED | BLACK | #1240088 | WLB 324F  
16/3/2018 | BW 82 | ADJ WW 710

CE	BW	WW	YW	MCE	MWW	MILK	CW	REA	FAT	MARB	API	TI
11.1	1.5	73.2	112.7	7.9	59.2	22.6	47.6	0.85	-0.108	0.07	135.34	74.93

LFE BOUNTY 3118Z  
WLB BOUNTY HUNTER 365C  
LFE BS MARY 26A

LFE RANCHER 396U  
LFE BS KEEPSAKE 158S  
LFE THE DARK NIGHT 350U  
LFE BS MARY 25U

KOP BLACK BARONSON 254Z  
WLB 254Z BARB 3570C  
WLB 391Y OLGA 704A

BLACK BARON  
KOP MS KNIGHT 112R  
WLB OBSIDIAN BLACK 391Y  
WLB 462P LUCY 39S

**BREEDING** | Exposed to WLB John Wayne 193G April 28 to July 10, 2020. Confirmed 2020 INFO | to April 28 breeding.

A young Bounty Hunter two year old that is making her abilities known right off the get go.



Lot 160a

## 160a WLB 211F CARLY 319H

HEIFER CALF | PUREBRED | HOMO POLLED | BLACK | #1311579 | WLB 319H  
7/3/2020 | BW 70 | ADJ WW 671

CE	BW	WW	YW	MCE	MWW	MILK	CW	REA	FAT	MARB	API	TI
12.6	0.4	66.6	94.3	9.6	58.5	25.2	32.9	0.7	-0.121	0.04	130.75	71.63

MRL RED WHISKEY 101B  
NUG CARHARTT 211F  
SPRINGCREEK B GOLD 18X

TNT BOOTLEGGERS Z268  
MRL MISS 677Y  
SPRINGCREEK TEDDY 72U  
SPRINGCREEK RED TARA 90S

WLB BOUNTY HUNTER 365C  
WLB 365C BOBBI-JO 324F  
WLB 254Z BARB 3570C

LFE BOUNTY 3118Z  
LFE BS MARY 26A  
KOP BLACK BARONSON 254Z  
WLB 391Y OLGA 704A

- The only black Carhartt female selling.
- A young March heifer.
- Keeps getting deeper and deeper



**161 WLB 365C BOBBI-JO 415F**

BRED COW | PERCENTAGE | HOMO POLLED | BLACK | #1240221 | WLB 415F  
1/2/2018 | BW 79 | ADJ WW 646

CE	BW	WW	YW	MCE	MWW	MILK	CW	REA	FAT	MARB	API	TI
11	0.8	66.6	99.3	6.6	50.5	17.2	39.9	0.57	-0.082	0.06	118.26	65.13

LFE BOUNTY 3118Z  
**WLB BOUNTY HUNTER 365C**  
LFE BS MARY 26A

LFE RANCHER 396U  
LFE BS KEEPSAKE 158S  
LFE THE DARK NIGHT 350U  
LFE BS MARY 25U

WLB BULL 223W 359A  
**WLB 359A SHEA 37D**  
P HEREFORD/P HEREFORD

HART GOOD TIME W223  
NAC 99U

**BREEDING** | AI'd to WLB Top Tier 456G on April 27. Exposed to WLB Remarkable 2020 INFO | 337F May 19 to July 11, 2020. Confirmed to April 27 breeding.

This whiteface female is one to watch as she moves into her prime. You supply the bull and she'll do the rest.



Lot 161

**161a WLB 34C HEIDI 317H**

HEIFER CALF | PUREBRED | HOMO POLLED | BLACK | #1311582 | WLB 317H  
19/1/2020 | BW 69 | ADJ WW 672

CE	BW	WW	YW	MCE	MWW	MILK	CW	REA	FAT	MARB	API	TI
13.7	-1.3	70	100.1	8.7	62.6	27.6	33.6	0.74	-0.101	-0.07	128.05	73.22

HSF HIGH ROLLER 12T  
**SKORS HIGH ROLLER 34C**  
SKORS JEWEL 226A

TJ 57J THE GAMBLER  
HSF RED FORTUNES SIS 33  
TNT TANKER U263  
SKORS MS JEWEL 115W

WLB BOUNTY HUNTER 365C  
**WLB 365C BOBBI-JO 415F**  
WLB 359A SHEA 37D

LFE BOUNTY 3118Z  
LFE BS MARY 26A  
WLB BULL 223W 359A  
P HEREFORD/P HEREFORD

- Good looking cow prospect.
- In the top percentile on her maternal traits.



Lot 161a

**162 WLB 842D RIAH 328G**

BRED HEIFER | PERCENTAGE | HOMO POLLED | BLACK | #1287073 | WLB 328G  
18/3/2019 | BW 80 | ADJ WW 779

CE	BW	WW	YW	MCE	MWW	MILK	CW	REA	FAT	MARB	API	TI
9.1	1.8	82.9	122.2	7.6	70.9	29.4	45.7	0.8	-0.097	0.05	115.76	74.76

LFE THE RIDDLER 323B  
**LFE RIG 842D**  
LFE HEAVEN SENT 30X

LFE GOTHAM 819Y  
LFE BS CHARO 23Y  
LFEISS BLACKADVANCE 426U  
LFE BS MISS LEWIS 614S

KOP BLACK BARONSON 254Z  
**WLB 254Z BARB 238B**  
P HEREFORD/P HEREFORD

BLACK BARON  
KOP MS KNIGHT 112R

**BREEDING** | AI'D to WS Proclamation E202 April 17. Exposed to WLB Black 2020 INFO | Medicine 479G June 2 to July 10. Confirmed to April 17 breeding.

- One of the youngest bred yearlings in the group.
- Dam sells as lot 154.



Lot 162

**163 WLB 18D SOFIE 510G**

BRED HEIFER | PERCENTAGE | HOMO POLLED | BLACK | #1288289 | WLB 510G  
3/3/2019 | BW 95 | ADJ WW 572

CE	BW	WW	YW	MCE	MWW	MILK	CW	REA	FAT	MARB	API	TI
2.7	6.3	87.6	137.1	3.1	69.6	25.8	44	0.87	-0.097	-0.09	119.28	72.73

NCB COBRA 47Y  
**SFM STOUTHON 18D**  
SFM BS 119B

LFE VIPER 455U  
NCB MISS DREAM 22T  
JT NEW DESIGN 24W  
SFM 77W

LFE THE RIDDLER 323B  
**WLB 323B RITA 705 D**  
WLB 360Y SIERRA 237A

LFE GOTHAM 819Y  
LFE BS CHARO 23Y  
WLB BULL 377W 360Y  
P HEREFORD/P HEREFORD

**BREEDING** | AI'D TO Skors High Roller 34C April 21 and May 8. Exposed to WLB 2020 INFO | Black Medicine 479G June 2 to July 10. Confirmed to May 8 breeding.

- Ideal balance of volume and bone.
- March heifer.
- Dam sells as lot 156.



Lot 163



# The Queenie 6A Cow Family

It's always gratifying when a heifer calf purchase turns out to be a great addition to your program. Such is the case with Queenie 6A purchased from long time Simmental breeders at Wilcox Simmentals. We think this cow family is one of the hidden gems available in this sale.



Lot 164

## 164 WLB 47Y FAE 351D

BRED COW | PUREBRED | POLLED | RED | #1171933 | WLB 351D  
1/3/2016 | BW 87 | ADJ WW 666

CE	BW	WW	YW	MCE	MWW	MILK	CW	REA	FAT	MARB	API	TI
8	3	73.5	113.8	5.5	67.4	30.6	18.7	0.76	-0.127	0.07	138.7	74.32

MRL RED FORCE 12U  
**SUNNY VALLEY FORCE 47Y**  
SUNNY VALLEY SASHA 28W

IPU CROSBY 164Y  
**WILC QUEENIE 6A**  
WILC SANDI 3W

HOOKS SHEAR FORCE 38K  
MRL MISS 824S  
LCHMN BODYBUILDER 7303F  
SUNNY VALLEY CARRIE 13L  
KOP CROSBY 137W  
IPU MS RED QUORUM 603S  
REMINGTON RED LABEL HR  
WILC FANCY LADY 95P

**BREEDING** AI'd to WLB Encore 3011C 443F on April 17 and May 9. Exposed to LFE 2020 INFO Blockbuster 3011C May 30 to July 11, 2020. Confirmed to May 9 breeding.

We can't express our appreciation enough for what Sunny did for our red program. This female is another good example of why we feel that way. Her first son sold to Johnathon Grunert, Yorkton, SK. Her Scream bred yearling sells as lot XXXX468g as well as the Blockbuster daughter at her side.



Lot 165a

## 165 WLB 8A SHELINA 351E

BRED COW | PUREBRED | HOMO POLLED | RED | #1202091 | WLB 351E  
11/2/2017 | BW 105 | ADJ WW 680

CE	BW	WW	YW	MCE	MWW	MILK	CW	REA	FAT	MARB	API	TI
7.5	3.6	73.1	110.4	7.1	63.7	27.1	27.7	0.63	-0.126	-0.11	121.26	67.8

KUNTZ MARSHALL 12Y  
**KUNTZ SHERIFF 8A**  
PEACOCK'S LI'L NETTIE 23Y

IPU CROSBY 164Y  
**WILC QUEENIE 6A**  
WILC SANDI 3W

BMD RED WALKING TALL 13W  
TIMBER WENDY 3W  
MUIRHEAD'S KOSMO 27N  
MUIRHEAD NETTIE 5W  
KOP CROSBY 137W  
IPU MS RED QUORUM 603S  
REMINGTON RED LABEL HR  
WILC FANCY LADY 95P

**BREEDING** Exposed to LFE Blockbuster 3011C April 15 to July 11, 2020. Confirmed 2020 INFO to May 5 breeding.

We really like how fast this young Sheriff daughter got to work. Her first born was a bull calf that went on to be a standout in our 2020 sale going to Bill Peters, Perdue, SK. She sells here with a very nice Blockbuster heifer calf at her side.

## 164a WLB 3011C BLANCHE 468H

HEIFER CALF | PUREBRED | POLLED | RED | #1311344 | WLB 468H  
21/2/2020 | BW 83 | ADJ WW 651

CE	BW	WW	YW	MCE	MWW	MILK	CW	REA	FAT	MARB	API	TI
5.4	4	72.3	106.2	2.6	65.5	29.3	29	0.88	-0.129	-0.1	120.73	67.09

LFEISS BLACKADVANCE 426U  
**LFE BLOCKBUSTER 3011C**  
LFE RS SHELBY 2120X

SUNNY VALLEY FORCE 47Y  
**WLB 47Y FAE 351D**  
WILC QUEENIE 6A

REMINGTON ON TARGET 2S  
LFE BILLY 80M  
LFE MR LEWIS 462P  
LFE MISS ARNOLD 163P

MRL RED FORCE 12U  
SUNNY VALLEY SASHA 28W  
IPU CROSBY 164Y  
WILC SANDI 3W

- Dark red.
- Cow written all over her.

## 165a WLB 3011C BLANCHE 393H

HEIFER CALF | PUREBRED | HOMO POLLED | RED | #1311472 | WLB 393H  
5/3/2020 | BW 89 | ADJ WW 624

CE	BW	WW	YW	MCE	MWW	MILK	CW	REA	FAT	MARB	API	TI
4.2	5	72	104.6	2.7	63.5	27.5	32.6	0.8	-0.128	-0.19	109.63	62.74

LFEISS BLACKADVANCE 426U  
**LFE BLOCKBUSTER 3011C**  
LFE RS SHELBY 2120X

KUNTZ SHERIFF 8A  
**WLB 8A SHELINA 351E**  
WILC QUEENIE 6A

REMINGTON ON TARGET 2S  
LFE BILLY 80M  
LFE MR LEWIS 462P  
LFE MISS ARNOLD 163P

KUNTZ MARSHALL 12Y  
PEACOCK'S LI'L NETTIE 23Y  
IPU CROSBY 164Y  
WILC SANDI 3W

- Smaller framed March Blockbuster heifer.
- Out of a tight uddered Sheriff daughter



**166 WILC QUEENIE 6A**

BRED COW | PUREBRED | HOMO POLLED | RED | #783904 | WILC 6A  
3/1/2013 | BW 101 | ADJ WW 717

CE	BW	WW	YW	MCE	MWW	MILK	CW	REA	FAT	MARB	API	TI
0.6	7.6	80.1	119.8	4.7	68.4	28.3	16.9	0.58	-0.12	0	117.99	68.56

KOP CROSBY 137W  
**IPU CROSBY 164Y**  
IPU MS RED QUORUM 603S  
REMINGTON RED LABEL HR  
**WILC SANDI 3W**  
WILC FANCY LADY 95P

MUIRHEAD LIVE WIRE 95R  
KOP MS BENGIE 6P  
HOOK'S RED QUORUM 55H  
MFI RED MISS ROBIN GER 4070  
CNS DREAM ON L186  
HS REFLECTIONS J34  
JDJ NOVA 014J  
WILC SANDI

**BREEDING** | AI'd to WLB Top Tier 456G on April 22. Exposed to NUG Carhartt 211F  
**2020 INFO** | May 16 to July 9. Confirmed to May 18 breeding.

Here is the matriarch of this exceptional cow family. Crosby is well known for his productive daughters. This Wilcox female will add to his reputation of attractive and productive daughters. She's been a great addition to our red program. In addition to the Carhartt son at her side she's contributing three daughters that sell as lots 164, 165 and 167.



Lot 166

**166a WLB BULL 211F 351H**

BULL CALF | PUREBRED | HOMO POLLED | RED | #1311606 | WLB 351H  
26/2/2020 | BW 103 | ADJ WW 872

CE	BW	WW	YW	MCE	MWW	MILK	CW	REA	FAT	MARB	API	TI
5.4	5	80.7	113.4	7	68.4	28	22.3	0.63	-0.127	0	120.56	72.67

MRL RED WHISKEY 101B  
**NUG CARHARTT 211F**  
SPRINGCREEK B GOLD 18X  
IPU CROSBY 164Y  
**WILC QUEENIE 6A**  
WILC SANDI 3W

TNT BOOTLEGGER Z268  
MRL MISS 677Y  
SPRINGCREEK TEDDY 72U  
SPRINGCREEK RED TARA 90S  
KOP CROSBY 137W  
IPU MS RED QUORUM 603S  
REMINGTON RED LABEL HR  
WILC FANCY LADY 95P

- His Wilcox dam is one of our favorite red cows.
- Use him for growth, pounds, and maternal.
- 872 adj weaning wt.



Lot 166a

**167 WLB 52E WILMA 351G**

BRED HEIFER | PUREBRED | HOMO POLLED | RED | #1287380 | WLB 351G  
13/2/2019 | BW 103 | ADJ WW 663

CE	BW	WW	YW	MCE	MWW	MILK	CW	REA	FAT	MARB	API	TI
3.7	6.2	74.2	107.1	4.5	65.3	28.2	23.2	0.74	-0.12	-0.05	110.01	66.01

TNT BOOTLEGGER Z268  
**MAR MAC UTAH WHISKY 52E**  
MAR MAC UTAH'S DREAM 79U  
IPU CROSBY 164Y  
**WILC QUEENIE 6A**  
WILC SANDI 3W

DCR MR MOON SHINE X102  
TNT MISS W70  
REMINGTON RED LABEL HR  
MAR MAC NIKE 73H  
KOP CROSBY 137W  
IPU MS RED QUORUM 603S  
REMINGTON RED LABEL HR  
WILC FANCY LADY 95P

**BREEDING** | AI'D to Wheatland Kill Switch April 17. Exposed to NUG Carhartt 211F  
**2020 INFO** | June 1 to July 10. Confirmed to April 17 breeding.

- Big feminine heifer with a lot to her.
- Dam sells as lot 166.



Lot 167

**168 WLB 63D SCARLET 468G**

BRED HEIFER | PUREBRED | POLLED | RED | #1288228 | WLB 468G  
19/2/2019 | BW 86 | ADJ WW 690

CE	BW	WW	YW	MCE	MWW	MILK	CW	REA	FAT	MARB	API	TI
4.9	5.1	90.4	137	3.3	72.7	27.5	38.7	0.96	-0.116	-0.12	117.9	75.96

SVS CAPTAIN MORGAN 11Z  
**BGS/BM CAPTAIN SCREAM 63D**  
RF SCREAM 215Z  
SUNNY VALLEY FORCE 47Y  
**WLB 47Y FAE 351D**  
WILC QUEENIE 6A

HARVIE JDF WALLBANGER111X  
SUNNYVALLEY BLK JENNA 88U  
MR HOC BROKER  
RF SCREAM 39X  
MRL RED FORCE 12U  
SUNNY VALLEY SASHA 28W  
IPU CROSBY 164Y  
WILC SANDI 3W

**BREEDING** | AI'D to Erixon Game On 42Z April 18. Exposed to NUG Carhartt 211F  
**2020 INFO** | June 1 to July 10. Confirmed to April 18 breeding.

- Looking pretty nice in her udder development.
- Typical Scream rear end.
- Good through her heart, flat through her shoulders
- Dam sells as lot 164.



Lot 168



# The Sunny Valley Cows

We have long been admirers of the Sunny Valley program. Their influence runs deepest in our red program because of the influence of Sunny Valley Force 47Y. If it wasn't for this dispersal I am sure that the SVS influence would inevitably make an equal mark in our black program.



Lot 169



Lot 169a

## 169 SVS BLK SATIN 80A

BRED COW | PUREBRED | HOMO POLLED | BLACK | #782953 | TLAS 80A  
26/1/2013 | BW 89 | ADJ WW 701

CE	BW	WW	YW	MCE	MWW	MILK	CW	REA	FAT	MARB	API	TI
4.6	5.1	69.5	103.2	2.9	70.4	35.6	28	0.97	-0.127	-0.32	106.5	59.26

SVF/NJC MO TOWN M216  
**JS SURE BET 4T**  
JS BLACK MAGIC WOMAN 13P

PVF-BF BF26 BLACK JOKER  
**SVS BLK SATIN 50X**  
TYMARC SATIN 79T

STF MR MOMENTUM H508  
NJC SVF ANTOINETTE K205  
KENCO/MF POWERLINE 204L  
DRAKE MAKIN MEMORIES  
HARTS BLACK CASINO B408  
PVF-BF MABELLE C131  
IPU T-BONE 13R  
IPU MS RED SATIN 41P

**BREEDING** | AI'd to WLB Bounty Hunter 365C on April 30. Exposed to SFM 2020 INFO | Stoughton 18D May 23 to July 10, 2020. Confirmed to May 23 breeding. This Sure Bet daughter is indeed a sure bet when it comes to her production record. We have used one son and the one she has a side should get consideration for any cowboy wanting an authentic herd bull that will cover all the bases.

## 169a WLB BULL 3615C 366H

BULL CALF | PUREBRED | HOMO POLLED | HOMO BLACK | #1311605 | WLB 366H  
8/2/2020 | BW 109 | ADJ WW 929

CE	BW	WW	YW	MCE	MWW	MILK	CW	REA	FAT	MARB	API	TI
5.2	4.9	85.3	124	2.3	72.5	29.8	36.1	1.03	-0.127	-0.31	110.04	68.58

MRL EL TIGRE 52Z  
**WLB EL DORADO 3615C**  
JFRS MS 43Y

JS SURE BET 4T  
**SVS BLK SATIN 80A**  
SVS BLK SATIN 50X

WHEATLAND PREDATOR 922W  
MRL MISS 836W  
TH BLACK EDITION 8R  
ERIXON LADY 66W  
SVF/NJC MO TOWN M216  
JS BLACK MAGIC WOMAN 13P  
PVF-BF BF26 BLACK JOKER  
TYMARC SATIN 79T

- A stand out in a strong pen of bulls.
- 929 lb adj WW, Our kind of bull out of our kind of cow.



**170 SVS BLK DESIRE 566C**

BRED COW | PUREBRED | HOMO POLLED | BLACK | #1140750 | TLAS 566C  
27/2/2015 | BW 75 | ADJ WW 646

CE	BW	WW	YW	MCE	MWW	MILK	CW	REA	FAT	MARB	API	TI
9.8	0	54.9	78	2.9	54.9	27.4	14.4	0.86	-0.13	-0.24	113.00	58.32

WHEATLAND PREDATOR 922W  
**MRL SUMMIT 65Z**  
MRL MISS 380T

ACS EVERREADY 970W  
**SVS RED DESIRE 4Z**  
SVS RED DESIRE 17W

**BREEDING** | Exposed to WLB Remarkable 337F April 17 to July 11, 2020. Confirmed 2020 INFO | to April 22 breeding.

This Summit daughter was our pick from Sunny Valley Simmental's consignment in the 2016 Simsational Sale. Her son sold to Maxwell Simmetnal and Tyler Dmundson, Viking, AB. The Remarkable heifer calf at her side makes our short list among the seventy-one heifer calves on offer. Her yearling daughter sells as lot 172.

**170a WLB 337F ROSE 300H**

HEIFER CALF | PUREBRED | HOMO POLLED | BLACK | #1311312 | WLB 300H  
9/2/2020 | BW 80 | ADJ WW 681

CE	BW	WW	YW	MCE	MWW	MILK	CW	REA	FAT	MARB	API	TI
9.3	1.8	73.3	108.7	5	67.1	30.4	33.4	1.06	-0.122	-0.21	120.83	68.62

SFM STOUGHTON 18D  
**WLB REMARKABLE 18D 337F**  
WLB 254Z BARB 400D

MRL SUMMIT 65Z  
**SVS BLK DESIRE 566C**  
SVS RED DESIRE 4Z

- Wow, another stunning Remarkable daughter.
- Can't wait to see this one in production.

**171 WLB 368D DELLA 366G**

BRED HEIFER | PUREBRED | HOMO POLLED | BLACK | #1287526 | WLB 366G  
24/2/2019 | BW 97 | ADJ WW 687

CE	BW	WW	YW	MCE	MWW	MILK	CW	REA	FAT	MARB	API	TI
6	4.8	76.1	113.7	2.2	66.4	28.4	34.8	0.97	-0.124	-0.33	106.46	62.8

MRL EL TIGRE 52Z  
**WLB GO DADDY 52Z 368D**  
BLACKSAND TESS 56A

JS SURE BET 4T  
**SVS BLK SATIN 80A**  
SVS BLK SATIN 50X

WHEATLAND PREDATOR 922W  
MRL MISS 836W  
HARVIE JDF WALLBANGERIII  
SPRINGCREEK BLK TESS 25T

SVF/NJC MO TOWN M216  
JS BLACK MAGIC WOMAN 13P  
PVF-BF BF26 BLACK JOKER  
TYMARC SATIN 79T

**BREEDING** | AI'D to LFE Nighthawk 3013D April 17. Exposed to WLB Black Medicine 2020 INFO | 479G June 2 to July 10. Confirmed to late June breeding.

- Starting to look a lot like her dam.
- Dam sells as lot 169.



Lot 170a

**172 WLB 842D RIAH 300G**

BRED HEIFER | PUREBRED | HOMO POLLED | BLACK | #1287003 | WLB 300G  
30/1/2019 | BW 73 | ADJ WW 543

CE	BW	WW	YW	MCE	MWW	MILK	CW	REA	FAT	MARB	API	TI
8.7	0.7	62.8	96.2	5.1	58.8	27.4	25.4	0.88	-0.125	-0.07	120.89	66.83

LFE THE RIDDLER 323B  
**LFE RIG 842D**  
LFE HEAVEN SENT 30X

MRL SUMMIT 65Z  
**SVS BLK DESIRE 566C**  
SVS RED DESIRE 4Z

**BREEDING** | AI'D TO Skors High Roller 34C April 17. Exposed to WLB Black 2020 INFO | Medicine 479G June 2 to July 10. Confirmed to April 17 breeding.

- Dam sells as lot 170.



Lot 172





# The SFM 119B Daughters

I was privileged to tour some very impressive North American Simmental cowherds in my travels on behalf of Bar 5 Simmentals. Brian and Keith Stoughton's cowherd north of Maidstone, SK was among the ones that quickly gained my respect. It was because of this respect that we wanted to grab a female out of their dispersal. We ended up not only purchasing 119B but also her Cobra son, "SFM Stoughton 18D". You not only have the opportunity to choose from five 119B ET daughters but also the opportunity to choose from a number of Stoughton progeny including two of our herd bulls, Remarkable 337F and John Wayne 493G.



Lot 173

## 173 WLB 368D DELLA 4411G

BRED HEIFER | PUREBRED | HOMO POLLED | BLACK | #1286058 | WLB 4411G  
5/2/2019 | BW 90 | WW 746

CE	BW	WW	YW	MCE	MWW	MILK	CW	REA	FAT	MARB	API	TI
6.4	4.6	84.4	120.6	2.8	70.6	28.4	48.9	1.08	-0.121	-0.21	111.58	70.62

MRL EL TIGRE 52Z  
WLB GO DADDY 52Z 368D  
BLACKSAND TESS 56A

IT NEW DESIGN 24W  
SFM BS 119B  
SFM 77W

WHEATLAND PREDATOR 922W  
MRL MISS 836W  
HARVIE JDF WALLBANGER111X  
SPRINGCREEK BLK TESS 25T

WHEATLAND BULL 680S  
KEYSTONE RADIENCE 13R  
RKTS CUB 10S  
SFM 45S

**BREEDING** AI'D TO Skors High Roller 34C April 17. Exposed to WLB Black 2020 INFO Medicine 479G June 2 to July 10. Confirmed to April 17 breeding.

- Heaviest one of the three 119B flush sisters.
- She's going to be very impressive once she drops an udder.



Lot 174

## 174 WLB 368D DELLA 4413G

BRED HEIFER | PUREBRED | HOMO POLLED | BLACK | #1288187 | WLB 4413G  
8/2/2019 | BW 93 | WW 681

CE	BW	WW	YW	MCE	MWW	MILK	CW	REA	FAT	MARB	API	TI
5.5	6.2	86.7	134.5	2.5	71.8	28.4	40.7	0.87	-0.116	-0.17	123.45	71.4

MRL EL TIGRE 52Z  
WLB GO DADDY 52Z 368D  
BLACKSAND TESS 56A

IT NEW DESIGN 24W  
SFM BS 119B  
SFM 77W

WHEATLAND PREDATOR 922W  
MRL MISS 836W  
HARVIE JDF WALLBANGER111X  
SPRINGCREEK BLK TESS 25T

WHEATLAND BULL 680S  
KEYSTONE RADIENCE 13R  
RKTS CUB 10S  
SFM 45S

**BREEDING** AI'D TO Skors High Roller 34C April 17. Exposed to WLB Black 2020 INFO Medicine 479G June 2 to July 10. Confirmed to April 17 breeding.

- My pick of the three.
- She's impressive for her volume and presentation.



Lot 175

## 175 WLB 368D DELLA 4415G

BRED HEIFER | PUREBRED | HOMO POLLED | BLACK | #1285343 | WLB 4415G  
8/2/2019 | BW 85 | ADJ WW 583

CE	BW	WW	YW	MCE	MWW	MILK	CW	REA	FAT	MARB	API	TI
5.6	4.6	88.2	138.3	2.5	72.5	28.4	57.3	1.03	-0.12	-0.13	124.75	75.33

MRL EL TIGRE 52Z  
WLB GO DADDY 52Z 368D  
BLACKSAND TESS 56A

IT NEW DESIGN 24W  
SFM BS 119B  
SFM 77W

WHEATLAND PREDATOR 922W  
MRL MISS 836W  
HARVIE JDF WALLBANGER111X  
SPRINGCREEK BLK TESS 25T

WHEATLAND BULL 680S  
KEYSTONE RADIENCE 13R  
RKTS CUB 10S  
SFM 45S

**BREEDING** AI'D TO LFE Nighthawk 3013D April 17. Exposed to WLB Black Medicine 2020 INFO 479G June 2 to July 10. Confirmed to April 17 breeding.

- She's the more moderate one of the three sisters.
- Second to none on attitude.



**176 WLB 3615C ELLA 441H**

HEIFER CALF | PUREBRED | HOMO POLLED | BLACK | #1311309 | WLB 441H  
8/2/2020 | BW 96 | ADJ WW 695

CE	BW	WW	YW	MCE	MWW	MILK	CW	REA	FAT	MARB	API	TI
4.3	4.9	82.2	124.6	2.2	71	29.9	40.9	0.96	-0.119	-0.16	118.37	70.34

MRL EL TIGRE 52Z  
**WLB EL DORADO 3615C**  
JFRS MS 43Y

WHEATLAND PREDATOR 922W  
MRL MISS 836W  
TH BLACK EDITION 8R  
ERIXON LADY 66W

JT NEW DESIGN 24W  
**SFM BS 119B**  
SFM 77W

WHEATLAND BULL 680S  
KEYSTONE RADIENCE 13R  
RKTS CUB 10S  
SFM 45S

- Exceptionally deep and full in her rib.
- Brockle face, square based, and loaded with volume.
- Maternal sister to Stoughton 18D.



Lot 176

**177 WLB 368D DELLA 4441H**

HEIFER CALF | PUREBRED | HOMO POLLED | BLACK | #1317523 | WLB 4441H  
28/1/2020 | BW 86 | ADJ WW 742

CE	BW	WW	YW	MCE	MWW	MILK	CW	REA	FAT	MARB	API	TI
4.9	5.3	85.6	133.2	2	71.2	28.4	49.3	1.03	-0.116	-0.18	118.88	71.55

MRL EL TIGRE 52Z  
**WLB GO DADDY 52Z 368D**  
BLACKSAND TESS 56A

WHEATLAND PREDATOR 922W  
MRL MISS 836W  
HARVIE JDF WALLBANGER111X  
SPRINGCREEK BLK TESS 25T

JT NEW DESIGN 24W  
**SFM BS 119B**  
SFM 77W

WHEATLAND BULL 680S  
KEYSTONE RADIENCE 13R  
RKTS CUB 10S  
SFM 45S

- A whole lot of heifer.
- She carries the same style and substance as her sisters.



Lot 177

**178 PWK MS BLK CANDY 42Z 19C**

BRED COW | PUREBRED | POLLED | BLACK | #1139396 | PWK 19C  
16/1/2015 | BW 70 | ADJ WW 600

CE	BW	WW	YW	MCE	MWW	MILK	CW	REA	FAT	MARB	API	TI
13.6	-0.2	59.6	92.7	7.7	66	36.2	29.5	0.73	-0.113	0.02	134.84	69.51

SPRINGCREEK TANK 57P  
**MORE'S TANK 108Y**  
HAAS RANCH U42

MSR KANSAS TANK 235M  
SYS HONEY DEW L137  
KBSR EASY MONEY R3  
HAAS RANCHN93

WHEATLAND BULL 15X  
**PWK MS BUGZ 58W 42Z**  
PWK MS SHOW OFF 63T 58W

WHEATLAND BULL 680S  
WHEATLAND LADY 515R  
S-PAW BLK SHOW OFF 5S  
MILESTONE PB DESTINY 63T

**BREEDING** | Exposed to SFM Stoughton 18D April 17 to July 10, 2020. Confirmed 2020 INFO | April 22 breeding.

A standout female from the Harvest Hoedown Sale. Her first daughter, also a very productive female sells as lot 182. A son went to Sean Strain, Carberry, MB. She has a fancy red Stoughton heifer calf selling at her side.

# The Workman Cows

We have always looked at dispersal sales as a good place to pick up breed advancing females. After watching Greg and Pat Workman diligently build their cow herd through the years it was a no brainer to grasp the opportunity presented in their dispersal which went on to gross over a million dollars. We were rewarded for our actions when a female born from those purchases topped our 2019 female sale for \$16,000.

**178a WLB 18D SOFIE 302H**

HEIFER CALF | PUREBRED | POLLED | RED | #1311310 | WLB 302H  
2/2/2020 | BW 102 | ADJ WW 746

CE	BW	WW	YW	MCE	MWW	MILK	CW	REA	FAT	MARB	API	TI
6.4	3.8	76.4	118.9	3.8	72.2	34	38.7	0.91	-0.112	-0.08	127.19	71.07

NCB COBRA 47Y  
**SFM STOUGHTON 18D**  
SFM BS 119B

LFE VIPER 455U  
NCB MISS DREAM 22T  
JT NEW DESIGN 24W  
SFM 77W

MORE'S TANK 108Y  
**PWK MS BLK CANDY 42Z 19C**  
PWK MS BUGZ 58W 42Z

SPRINGCREEK TANK 57P  
HAAS RANCH U42  
WHEATLAND BULL 15X  
PWK MS SHOW OFF 63T 58W

- Big red Stoughton daughter.
- Loaded with volume.
- Would take a whole pen full of this kind.



Lot 178a





Lot 179



Lot 179a

## 179 PWK MS TANKY 25X 104A

BRED COW | PUREBRED | POLLED | BLACK | #840542 | PWK 104A  
28/2/2013 | BW 80 | ADJ WW N/A

CE	BW	WW	YW	MCE	MWW	MILK	CW	REA	FAT	MARB	API	TI
8.7	3.7	83.2	128.2	5.4	86.8	45.2	43.1	0.74	-0.115	-0.11	122.26	75.73

SPRINGCREEK TANK 57P  
MORE'S TANK 108Y  
HAAS RANCH U42

MUIRHEADS KOSMO 146U  
PWK MS KOSMO 19T 25X  
PWK MS GIDSCO 67K 19T

MSR KANSAS TANK 235M  
SYS HONEY DEW L137  
KBSR EASY MONEY R3  
HAAS RANCHN93

MUIRHEAD'S KOSMO 27N  
MUIRHEAD'S GALA 36S  
GIDSCO APPOLLO 3F  
BLCC KALLIE 67K

**BREEDING** AI'd to Skors High Roller 34C on April 21. Exposed to SFM Stoughton 2020 INFO 18D May 16 to July 10, 2020. Confirmed to April 21 breeding.

A female that quickly gained our respect for her standard of production and her strong maternal influence. She weaned off her 2020 Remarkable bull calf posting our heaviest ever adj WW of 948 pounds. A 104A daughter was one of two \$16,000 females sold in our 2019 Fall Female Sale. She went to Laura Horner, Minnedosa, MB. Certainly a proven cow that has plenty to offer whether it be in the way of ET or just a front pasture cow to build a herd around.



Lot 180

## 179a WLB BULL 337F 380H

BULL CALF | PUREBRED | HOMO POLLED | BLACK | #1311482 | WLB 380H  
23/2/2020 | BW 108 | ADJ WW 942

CE	BW	WW	YW	MCE	MWW	MILK	CW	REA	FAT	MARB	API	TI
6.4	5.4	95.4	145.9	4.6	87	39.3	51.7	1.13	-0.116	-0.15	122.14	79.47

SFM STOUGHTON 18D  
WLB REMARKABLE 18D 337F  
WLB 254Z BARB 400D

MORE'S TANK 108Y  
PWK MS TANKY 25X 104A  
PWK MS KOSMO 19T 25X

NCB COBRA 47Y  
SFM BS 119B  
KOP BLACK BARONSON 254Z  
WLB 366R OLIVE 365T

SPRINGCREEK TANK 57P  
HAAS RANCH U42  
MUIRHEADS KOSMO 146U  
PWK MS GIDSCO 67K 19T

- Dam was high selling black female out of Workman Brothers Dispersal.
- Maternal brother to the \$16,000 bred heifer that went to Laura Horner in our 2019 Fall Female Sale.
- If you sell cattle by the pound? Take a look here. 942 adj weaning wt.

## 180 WLB 63D SCARLET 3801G

BRED HEIFER | PUREBRED | HOMO POLLED | BLACK | #1288181 | WLB 3801G  
14/2/2019 | BW 101 | ADJ WW N/A

CE	BW	WW	YW	MCE	MWW	MILK	CW	REA	FAT	MARB	API	TI
5.3	5	86.9	130.7	3.5	78.3	34.8	49.7	1.1	-0.122	-0.14	106.37	74.28

SVS CAPTAIN MORGAN 11Z  
BCS/BM CAPTAIN SCREAM 63D  
RF SCREAM 215Z

MORE'S TANK 108Y  
PWK MS TANKY 25X 104A  
PWK MS KOSMO 19T 25X

HARVIE JDF WALLBANGER111X  
SUNNYVALLEY BLK JENNA 88U  
MR HOC BROKER  
RF SCREAM 39X

SPRINGCREEK TANK 57P  
HAAS RANCH U42  
MUIRHEADS KOSMO 146U  
PWK MS GIDSCO 67K 19T

- BREEDING** AI'D TO Skors High Roller 34C April 16. Exposed to WLB Black 2020 INFO Medicine 479G June 2 to July 10. Confirmed to late June breeding.
- Extra body is a given with her cow family.



**181 PWK MS ODIN 30T 58D**

BRED COW | PUREBRED | POLLED | BLACK | #1165905 | PWK 58D

9/2/2016 | BW 88 | ADJ WW 683

CE	BW	WW	YW	MCE	MWW	MILK	CW	REA	FAT	MARB	API	TI
10.4	3	72.5	107.6	5.8	70.4	34.1	35.6	0.98	-0.124	-0.14	124.09	68.87

OLF ODIN U5  
**BOUNDARY ODIN 103Z**  
 BOUNDARY STORM 70X

ELLINGSON LEGACY M229  
 OLF LADY TRIATHLON S655  
 REMINGTON ON TARGET 2S  
 BOUNDARY STORM 13T

REMINGTON RED LABEL HR  
**PWK MS LABEL 3L 30T**  
 PWK LESLEY 3L

CNS DREAM ON L186  
 HS REFLECTIONS J34  
 BGS PREMIUM RED II 65D  
 PWK GAIL 173G

**BREEDING** Exposed to NUG Carhartt 211F August 4 to September 8. Confirmed 2020 INFO to August 4 breeding.

An attractive, full of milk Workman female. Her black white faced bull calf makes quite a statement about her maternal abilities.



Lot 181

**181a WLB BULL 3615C 381H**

BULL CALF | PUREBRED | HOMO POLLED | BLACK | #1311339 | WLB 381H

15/2/2020 | BW 90 | ADJ WW 777

CE	BW	WW	YW	MCE	MWW	MILK	CW	REA	FAT	MARB	API	TI
10.2	1.9	73.1	106.4	5.1	65.6	29	32.4	0.93	-0.125	-0.22	119.83	67.87

MRL EL TIGRE 52Z  
**WLB EL DORADO 3615C**  
 JFRS MS 43Y

WHEATLAND PREDATOR 922W  
 MRL MISS 836W  
 TH BLACK EDITION 8R  
 ERISON LADY 66W

BOUNDARY ODIN 103Z  
**PWK MS ODIN 30T 58D**  
 PWK MS LABEL 3L 30T

OLF ODIN U5  
 BOUNDARY STORM 70X  
 REMINGTON RED LABEL HR  
 PWK LESLEY 3L

- One of the deeper and thicker bodied bulls to sell.
- A leg under all his corners.
- White sneakers on all fours and a "can't hide" baldy head.
- One that will give you more blaze faced calves.



Lot 181a

**182 WLB 51Y ABBIE 302E**

BRED COW | PUREBRED | POLLED | BLACK | #1201398 | WLB 302E

11/1/2017 | BW 73 | ADJ WW 646

CE	BW	WW	YW	MCE	MWW	MILK	CW	REA	FAT	MARB	API	TI
14.4	-0.7	64.9	99	6.3	61.9	29.4	31.3	0.63	-0.109	0.01	134.92	72.12

LFE STRAIT UP 454W  
**WFL ABSOLUTE 51Y**  
 WFL MS BLACK FLASH 8068U

LFE MR LEWIS 514N  
 LFE RS AMBER 216T  
 R PLUS BLACKEDGE  
 WFL MS RED FLASH 136P

MORE'S TANK 108Y  
**PWK MS BLK CANDY 42Z 19C**  
 PWK MS BUGZ 58W 42Z

SPRINGCREEK TANK 57P  
 HAAS RANCH U42  
 WHEATLAND BULL 15X  
 PWK MS SHOW OFF 63T 58W

**BREEDING** Natural bred to John Wayne 493G on April 26. Exposed to WLB 2020 INFO Remarkable 337F May 19 to July 11, 2020. Confirmed to April 26 breeding.

Don't miss this moderate framed work horse. She's raised two bull calves in her three years and both can only be described as "very thick and full of muscle". Matthew Clements, Wellwood, MB took home the first son. The second son sells at her side.



Lot 182a

**182a WLB BULL 372F 399H**

BULL CALF | PUREBRED | HOMO POLLED | BLACK | #1311448 | WLB 399H

6/2/2020 | BW 103 | ADJ WW 845

CE	BW	WW	YW	MCE	MWW	MILK	CW	REA	FAT	MARB	API	TI
9.8	2.6	84	127.8	5	67.9	25.9	43	0.95	-0.127	-0.12	122.72	75.93

MR CCF VISION  
**WLB SCORZE 60Z 372F**  
 SKORS LADY FREDIA 38D

MR NLC UPGRADE U8676  
 GCF MISS ELSA  
 SKORS BLACK ENTICER 4W  
 SKORS LADY FREDIA 55B

WFL ABSOLUTE 51Y  
**WLB 51Y ABBIE 302E**  
 PWK MS BLK CANDY 42Z 19C

LFE STRAIT UP 454W  
 WFL MS BLACK FLASH 8068U  
 MORE'S TANK 108Y  
 PWK MS BUGZ 58W 42Z

- Excels in muscle.
- Full quarter with a nice complete look.
- Big through his heart. Deep in his flank.
- 845 lb weaning wt.



WLB 380F - \$16,000 of lot 179



# The Bert's NR Cows

Manitoba is blessed with a number of dedicated Simmental breeders. We've been privileged to utilize females from these programs to build a part of what you see presented to you in this dispersal. Included among the three Bert's NR females selling is the dam of \$52,500 WLB Encore 443F. They all have a lot of productive years ahead of them.



Lot 183



Lot 183a

## 183 BERTS MS DYNAMIC 37D

BRED COW | PUREBRED | HOMO POLLED | BLACK | #1163778 | NRD 37D  
25/1/2016 | BW 95 | ADJ WW 640

CE	BW	WW	YW	MCE	MWW	MILK	CW	REA	FAT	MARB	API	TI
5.2	4.6	73.7	99.2	4.2	66.1	29.2	24.2	0.64	-0.114	-0.08	116.66	66.56

HART GOOD TIME W223  
**WLB STOCKMAN 420B**  
WLB 156S BELLE 3556X

GWS EBONY'S TRADEMARK 6N  
**BERTS MS WHITNEY**  
KWD MS BOJANGLE 47G

DILLONS IN TIME  
HART LADY CONTENDER T227  
IPU BLACK LABEL 156S  
DCR MS 299 DEST L205  
WLE POWER STROKE  
NJC EBONY ANTOINETTE  
MAR-MAC BOJANGLE 98D  
DELIGHT DIANA 650Y

**BREEDING** Exposed to WLB John Wayne 193G May 4 to July 10, 2020. Confirmed 2020 INFO to May 4 breeding.

She has it all figured out. A problem free female that can raise a profitable calf and keep herself in good trim too. Her past production record has proven to us that she can raise herd bulls.

## 183a WLB 372F SCARLETT 355H

HEIFER CALF | PUREBRED | HOMO POLLED | BLACK | #1311338 | WLB 355H  
12/2/2020 | BW 82 | ADJ WW 699

CE	BW	WW	YW	MCE	MWW	MILK	CW	REA	FAT	MARB	API	TI
8.1	3	80.6	116.2	5.8	66.1	25.8	36.2	0.91	-0.129	-0.17	118.11	71.48

MR CCF VISION  
**WLB SCORZE 60Z 372F**  
SKORS LADY FREDIA 38D

WLB STOCKMAN 420B  
**BERTS MS DYNAMIC 37D**  
BERTS MS WHITNEY

MR NLC UPGRADE U8676  
GCF MISS ELSA  
SKORS BLACK ENTICER 4W  
SKORS LADY FREDIA 55B

HART GOOD TIME W223  
WLB 156S BELLE 3556X  
GWS EBONY'S TRADEMARK 6N  
KWD MS BOJANGLE 47G

- Lots of natural thickness and substance.
- Very similar in type and shape to her dam.





Lot 184



WLB Encore 443F - \$52,500 son of lot 184

## 184 BERTS MS COORS LITE 24C

BRED COW | PUREBRED | POLLED | RED | #1152522 | NRD 24C

16/1/2015 | BW 90 | ADJ WW 644

TCF/RCC TEMPTATION GJ640  
MUIRHEADS LIGHTS OUT 4Y  
3D BLK MISS GOOD 211S

TE MCCLINTOCK G28  
BOZ SWEET TEMPTATION  
TNT DYNAMITE BLACK L137  
TH RED MISS GOOD 25N

ACS OUTLAW 430P

R PLUS RED RIBEYE 1134L  
HAAS RANCH G217  
NAC MASTER 24M  
NAC PERFECT 15P

NSC 53W

NAC SARAH 6S

## 185 BERTS CAFE NOIR 55C

BRED COW | PUREBRED | HOMO POLLED | BLACK | #1160702 | NRD 55C

30/12/2015 | BW 90 | ADJ WW N/A

CE	BW	WW	YW	MCE	MWW	MILK	CW	REA	FAT	MARB	API	TI
4.8	5.2	83.3	122.3	7.4	72	30.3	38.9	0.88	-0.127	-0.22	117.44	69.03

KOP CROSBY 137W  
SPRINGCREEK LOTTO 52Y  
SPRINGCREEK BLK TESS 25T

MUIRHEAD LIVE WIRE 95R  
KOP MS BENGIE 6P  
SPRINGCREEK TANK 63P  
SPRINGCREEK LINNE 71P

MRL BLACK BEAR 79S  
MRL MISS 520U  
MRL MISS 702R

WHEATLAND BULL 131L  
MRL MISS 302M  
SS GOLDRUSH  
MRL MISS 500N

**BREEDING** Exposed to WLB Eldorado 52Z 3615C April 20 to May 11. Observed bred April 22.  
**2020 INFO** Exposed to SFM Stoughton 18D May 30 to July 10, 2020. Confirmed to May 11 breeding.  
Another good uddered cow from Bert DeRoginy. She's a real pet but can flat raise a bull calf.



Lot 185

## 185a WLB 3615C ELLA 356H

HEIFER CALF | PUREBRED | HOMO POLLED | BLACK | #1311337 | WLB 356H

10/2/2020 | BW 96 | ADJ WW 728

CE	BW	WW	YW	MCE	MWW	MILK	CW	REA	FAT	MARB	API	TI
5.7	4.4	83.8	121.6	4.8	69	27.1	36.7	0.92	-0.127	-0.26	113.88	69.16

MRL EL TIGRE 52Z  
WLB EL DORADO 3615C  
JFRS MS 43Y

WHEATLAND PREDATOR 922W  
MRL MISS 836W  
TH BLACK EDITION 8R  
ERIXON LADY 66W

SPRINGCREEK LOTTO 52Y  
BERTS CAFE NOIR 55C  
MRL MISS 520U

KOP CROSBY 137W  
SPRINGCREEK BLK TESS 25T  
MRL BLACK BEAR 79S  
MRL MISS 702R

• Growthy and feminine black brockle heifer.



Lot 185a



# The Molly 86Y Cow Family

When talking to Glen Maxwell about the bred females he and Kevin had in the Camrose Country Classic sale, his comment regarding 86Y was a lot of good bulls have been produced by her cow family. Fast forward to today, Molly didn't leave us a lot of bulls but she did give us some darn good females that now present an opportunity for their new owner to start their own productive cow families.

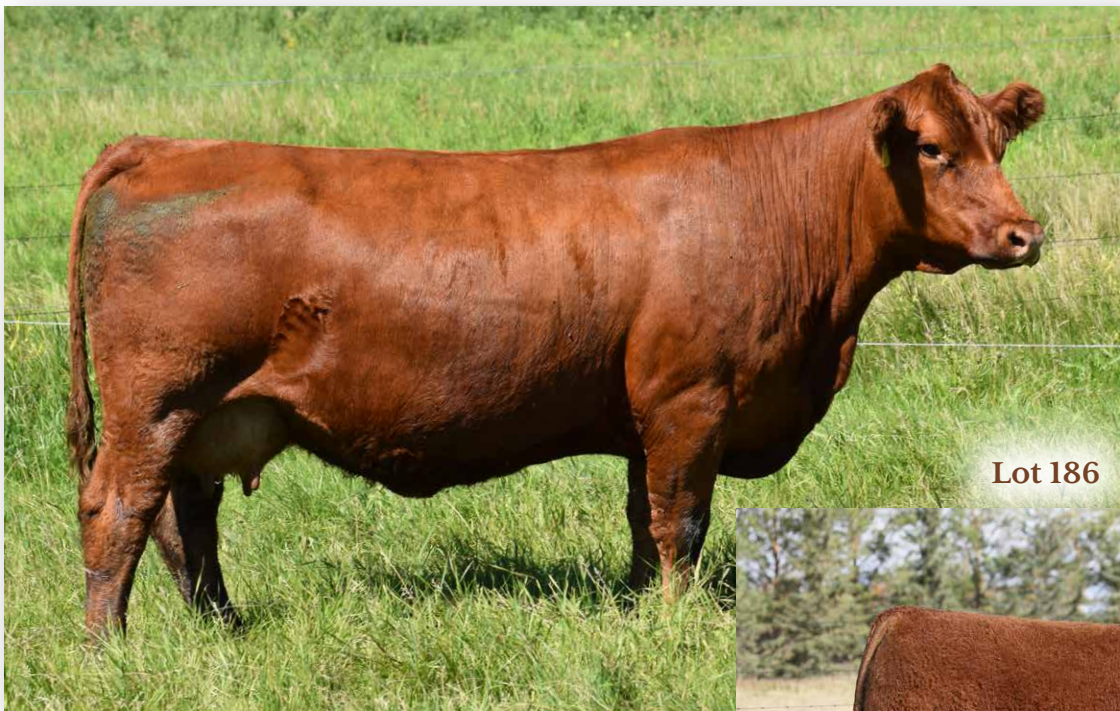

Lot 186



Lot 186a

## 186 WLB 47Y FAE 364D

BRED COW | PUREBRED | HOMO POLLED | RED | #1171908 | WLB 364D  
19/2/2016 | BW 90 | ADJ WW 627

CE	BW	WW	YW	MCE	MWW	MILK	CW	REA	FAT	MARB	API	TI
5.3	3.4	83.2	125.8	-2.6	75.9	34.3	32.7	1.02	-0.124	0.06	136	79.2

MRL RED FORCE 12U  
**SUNNY VALLEY FORCE 47Y**  
SUNNY VALLEY SASHA 28W  
IPU 52N ACCELERATOR 222U  
**NUG MOLLY 86Y**  
LRX RED KEELY 95R

HOOKS SHEAR FORCE 38K  
MRL MISS 824S  
LCHMN BODYBUILDER 7303F  
SUNNY VALLEY CARRIE 13L  
TNT ACCELERATOR S226  
IPU RED POCAHONTAS 52N  
IPU RED NUGGET 132N  
LRX MISS RED 9M

**BREEDING** | Exposed to LFE Blockbuster 3011C April 15 to July 11, 2020. Confirmed 2020 INFO | to April 26 breeding.

One of the youngest 47Y daughters offered. Tight and nicely quartered in her udder design. Her EPDs tally a very respectable top 5% on her API and an equally impressive top 4% on her TI. She's raised two sons that have both sold in our bull sales.

## 186a WLB 56U LIL 472H

HEIFER CALF | PUREBRED | HOMO POLLED | RED | #1311343 | WLB 472H  
12/2/2020 | BW 100 | ADJ WW 805

CE	BW	WW	YW	MCE	MWW	MILK	CW	REA	FAT	MARB	API	TI
2.7	5.6	91.5	140.8	0.3	81.1	35.3	51	1.16	-0.106	-0.13	128.99	76.16

RCC/TCF LINE DRIVE M181  
**SPRINGCREEK LINER 56U**  
NEVAS L93  
SUNNY VALLEY FORCE 47Y  
**WLB 47Y FAE 364D**  
NUG MOLLY 86Y

HC POWER DRIVE 88H  
BOZ SWEET TEMPTATION  
TNT BLACK SHADOW J30  
NEVAS BLACK FOOT H819  
MRL RED FORCE 12U  
SUNNY VALLEY SASHA 28W  
IPU 52N ACCELERATOR 222U  
LRX RED KEELY 95R

• 56U stamp all over her.





Lot 187

## 187 WLB 42Z GAILYN 364E

BRED COW | PUREBRED | HOMO POLLED | RED | #1201523 | WLB 364E  
10/3/2017 | BW 88 | ADJ WW 762

CE	BW	WW	YW	MCE	MWW	MILK	CW	REA	FAT	MARB	API	TI
9.1	3	93.9	140.7	6.7	78.6	31.6	52.5	1.14	-0.124	-0.1	134.05	82.33

KOP CROSBY 137W  
ERIXON GAME ON 42Z  
ERIXON LADY 90T

MUIRHEAD LIVE WIRE 95R  
KOP MS BENGIE 6P  
RED BARON HR P101  
MES ERIXON LADY 2N

IPU 52N ACCELERATOR 222U  
NUG MOLLY 86Y  
LRX RED KEELY 95R

TNT ACCELERATOR S226  
IPU RED POCAHONTAS 52N  
IPU RED NUGGET 132N  
LRX MISS RED 9M

**BREEDING** AI'd to WLB Top Tier 456G on April 14 and May 4. Exposed to LFE 2020 INFO Blockbuster 3011C May 23 to July 11, 2020. Confirmed to May 4 breeding.

If you want to add more maternal to your program pick up one of these Game On daughters. They proved this spring they can raise herd bulls. Just like her maternal sister she rates high on her API and TI percentiles as well as eleven other traits. Her son sold to Southam Simmentals.



Lot 187a

## 187a WLB 211F CARLY 539H

HEIFER CALF | PUREBRED | HOMO POLLED | RED | #1311465 | WLB 539H  
15/2/2020 | BW 88 | ADJ WW 761

CE	BW	WW	YW	MCE	MWW	MILK	CW	REA	FAT	MARB	API	TI
9.7	2.8	86	121.6	7.9	72.7	29.7	39.9	0.91	-0.129	-0.05	127.87	78.39

MRL RED WHISKEY 101B  
NUG CARHARTT 211F  
SPRINGCREEK B GOLD 18X

TNT BOOTLEGGER Z268  
MRL MISS 677Y  
SPRINGCREEK TEDDY 72U  
SPRINGCREEK RED TARA 90S

ERIXON GAME ON 42Z  
WLB 42Z GAILYN 364E  
NUG MOLLY 86Y

KOP CROSBY 137W  
ERIXON LADY 90T  
IPU 52N ACCELERATOR 222U  
LRX RED KEELY 95R

- Deep in her flank, deep in her middle.
- Nice feminine presentation.
- Among a select group of Carhartt/Game On progeny that are predominantly green on their EPD graph.



NUG Molly 86Y - dam of lot 187



# The Skor Cows



Lot 188

## 188 SKORS LADY FRED A 38D

BRED COW | PUREBRED | HOMO POLLED | BLACK | #1183524 | ETZ 38D  
5/1/2016 | BW 72 | ADJ WW N/A

CE	BW	WW	YW	MCE	MWW	MILK	CW	REA	FAT	MARB	API	TI
7.7	3.1	79.9	129	6.4	65.2	25.2	54.3	1.09	-0.123	-0.21	125.31	70.62

SHS ENTICER PIB  
SKORS BLACK ENTICER 4W  
SKORS MISS JOKER 10N

3D BLK FULL THROTTLE 483X  
SKORS LADY FRED A 55B  
SKORS LADY FRED A 164X

TCF/RCC TEMPTATION GJ640  
ROCKY HILLS JO  
PVF-BF BF26 BLACK JOKER  
SKORS MISS DESTINY 60K

WHEATLAND BULL 680S  
CROSSROAD RAMONA 375R  
MR NLC SUPERIOR S6018  
SKORS BLACK FRED A 9L

**BREEDING** | AI'd to WLB Go Daddy 52Z 368D on April 24. Exposed to WLB John Wayne 193G  
**2020 INFO** | May 3 to July 10, 2020. Observed bred May 3. WLB will be responsible for DNA cost.

I had long wanted to own a daughter of Skors Enticer 4W. WOW did I ever get a good one. It's going to be interesting to watch how far 38d's new owner goes with her. I feel "the sky is the limit" for this milky, perfect uddered, well bred young female. She offers a lot of flexibility in which way you choose to go with a mating. You can mark her as a prime candidate for ET. One of our biggest regrets about this dispersal is giving up the opportunity to work with young cows such as 38D. She gave us a herd bull in her first calf. He posted and adj. WW of 811 lbs and an adj YW of 1574 lbs. His sons and daughters sell. Look for the Skorse 372F calves. Her 2020 heifer calf is a standout among the 71 heifers calves that sell. Her Bounty Hunter yearling sells as lot 189 may just end up better than its Mama.



Lot 188a

## 188a WLB 3615C ELLA 372H

HEIFER CALF | PUREBRED | HOMO POLLED | BLACK | #1311440 | WLB 372H  
9/2/2020 | BW 84 | ADJ WW 738

CE	BW	WW	YW	MCE	MWW	MILK	CW	REA	FAT	MARB	API	TI
8.5	2.3	82	124.5	5.2	65.6	24.6	44.8	1.03	-0.125	-0.25	121.64	71.51

MRL EL TIGRE 52Z  
WLB EL DORADO 3615C  
JFRS MS 43Y

SKORS BLACK ENTICER 4W  
SKORS LADY FRED A 38D  
SKORS LADY FRED A 55B

WHEATLAND PREDATOR 922W  
MRL MISS 836W  
TH BLACK EDITION 8R  
ERIXON LADY 66W

SHS ENTICER PIB  
SKORS MISS JOKER 10N  
3D BLK FULL THROTTLE 483X  
SKORS LADY FRED A 164X

- Displays the Eldorado thickness.
- Maternal sister to WLB Skorse 372F, sire of a number of bull and heifer calves.

## 189 WLB 365C BOBBI-JO 372G

BRED HEIFER | PUREBRED | HOMO POLLED | BLACK | #1287544 | WLB 372G  
6/3/2019 | BW 99 | ADJ WW 676

CE	BW	WW	YW	MCE	MWW	MILK	CW	REA	FAT	MARB	API	TI
6.8	4.5	81.8	132.1	5.4	63.2	22.3	54.5	1	-0.115	-0.05	126.93	73.39

LFE BOUNTY 3118Z  
WLB BOUNTY HUNTER 365C  
LFE BS MARY 26A

SKORS BLACK ENTICER 4W  
SKORS LADY FRED A 38D  
SKORS LADY FRED A 55B

LFE RANCHER 396U  
LFE BS KEEPSAKE 158S  
LFE THE DARK NIGHT 350U  
LFE BS MARY 25U

SHS ENTICER PIB  
SKORS MISS JOKER 10N  
3D BLK FULL THROTTLE 483X  
SKORS LADY FRED A 164X

**BREEDING** | AI'd to WS Proclamation E202 April 17 and May 4. Exposed to WLB  
**2020 INFO** | John Wayne 493G June 2 to July 10. Confirmed to May 4 breeding.

- Definitely one to take home.
- Getting deeper and deeper every day.



Lot 189





Lot 190

## 190 SKORS GWENDALYN 3D

BRED COW | PUREBRED | POLLED | BLACK | #1182974 | ETZ 3D

1/1/2016 | BW 75 | ADJ WW N/A

TJ 57J THE GAMBLER  
HSF HIGH ROLLER 12T  
HSF RED FORTUNES SIS 33

SKORS BLACK ENTICER 4W  
SKORS GWENDALYN 326B  
SKORS GWENDALYN 34X

HARTS BLACK CASINO B408  
TJ NELLIE 56C  
SRS FORTUNE 500  
BOZ MISS C397  
SHS ENTICER PIB  
SKORS MISS JOKER 10N  
TNT GUNNER N208  
NUH RED KNIGHTHAWK 20P

CE	BW	WW	YW	MCE	MWW	MILK	CW	REA	FAT	MARB	API	TI
11.7	1.4	80.1	119.8	8.1	79.3	39.2	38.4	0.86	-0.121	-0.16	127.61	75.38

**BREEDING** Exposed to SFM Stoughton 18D April 17 to May 2. Exposed to WLB John Wayne 193G May 18 to July 10, 2020. Confirmed to May 2 breeding.

An attentive and dedicated mother. Bought in the Camrose Classic Sale the same year we bought 38D. She sets a beautiful udder that prominently displays her mammary veins. There is a lot of potential in the High Roller daughter. You get her to the bull and she'll do the rest.

## 190a WLB BULL 3615C 373H

BULL CALF | PUREBRED | HOMO POLLED | HOMO BLACK | #1311437 | WLB 373H

31/1/2020 | BW 84 | ADJ WW 814

CE	BW	WW	YW	MCE	MWW	MILK	CW	REA	FAT	MARB	API	TI
11.5	0.7	79.4	115.8	6.7	71.3	31.6	36.7	0.91	-0.124	-0.23	124.07	73.19

MRL EL TIGRE 52Z  
WLB EL DORADO 3615C  
JFRS MS 43Y

HSF HIGH ROLLER 12T  
SKORS GWENDALYN 3D  
SKORS GWENDALYN 326B

WHEATLAND PREDATOR 922W  
MRL MISS 836W  
TH BLACK EDITION 8R  
ERIXON LADY 66W

TJ 57J THE GAMBLER  
HSF RED FORTUNES SIS 33  
SKORS BLACK ENTICER 4W  
SKORS GWENDALYN 34X

- All bull!
- Spot headed.
- Very pronounced in his muscle expression.
- Out of a superb uddered Skors female.



Lot 190a

## 191 WLB 365C BOBBI-JO 373G

BRED HEIFER | PUREBRED | POLLED | BLACK | #1287545 | WLB 373G

6/2/2019 | BW 83 | ADJ WW 670

CE	BW	WW	YW	MCE	MWW	MILK	CW	REA	FAT	MARB	API	TI
10.8	2.2	80.6	127.5	7.5	69.6	29.3	49.1	0.91	-0.114	-0.02	133.42	77.35

LFE BOUNTY 3118Z  
WLB BOUNTY HUNTER 365C  
LFE BS MARY 26A

HSF HIGH ROLLER 12T  
SKORS GWENDALYN 3D  
SKORS GWENDALYN 326B

LFE RANCHER 396U  
LFE BS KEEPSAKE 158S  
LFE THE DARK NIGHT 350U  
LFE BS MARY 25U

TJ 57J THE GAMBLER  
HSF RED FORTUNES SIS 33  
SKORS BLACK ENTICER 4W  
SKORS GWENDALYN 34X

**BREEDING** AI'D to LFE Nighthawk 3013D April 17. Exposed to WLB John Wayne 493G June 2 to July 10. Confirmed to April 17 breeding.

- Out of a devoted mother.
- Great EPD profile. Above breed average 13 out of 14 times.



Lot 191





Lot 192

## 192 PERKS TRACKER 22C

BRED COW | PUREBRED | HOMO POLLED | RED | #1142736 | PLCC 22C  
31/1/2015 | BW 82 | ADJ WW 634

HARVIE JDF WALLBANGERIII  
**LRX THE GODFATHER 141Z**  
LRX MS ACE 10X

CG TRACKER 45T  
**KOP MS TRACKER 122A**  
KOP MS KNIGHT 26S

SHS ENTICER PIB  
JDF PEPSI 61U  
WHEATLAND RED ACE 747T  
LRX RED 111U  
DOUBLE BAR D DRIFTWOOD 83  
CG BLACK GENIE 371N  
KOP MR MIDNIGHT 114M  
KOP FLASHY LADY 101P

CE	BW	WW	YW	MCE	MWW	MILK	CW	REA	FAT	MARB	API	TI
5.3	5.1	80.6	127.4	1.4	70.5	30.2	39.3	0.94	-0.13	-0.29	101.31	66.62

**BREEDING** AI'd to WLB Encore 3011C 443F on April 22. Exposed to LFE Blockbuster 2020 INFO 3011C April 15 to July 11, 2020. Confirmed to April 22 breeding.

Wilf picked up this attractive and productive female from Darryl and Tanya Perkins in the Pembina Triangle Sale. Always a sale to grab a good one from. This is a female worth having a piece of. Note the udder on this four year old female.



Lot 192a

## 192a WLB 3011C BLANCHE 444H

HEIFER CALF | PUREBRED | HOMO POLLED | RED | #1311324 | WLB 444H  
5/2/2020 | BW 80 | ADJ WW 638

CE	BW	WW	YW	MCE	MWW	MILK	CW	REA	FAT	MARB	API	TI
4.9	4.3	73.6	109.5	1.1	65.9	29.1	37.6	0.95	-0.13	-0.28	103.57	62.93

LFEISS BLACKADVANCE 426U  
**LFE BLOCKBUSTER 3011C**  
LFE RS SHELBY 2120X  
LRX THE GODFATHER 141Z  
**PERKS TRACKER 22C**  
KOP MS TRACKER 122A  
REMINGTON ON TARGET 2S  
LFE BILLY 80M  
LFE MR LEWIS 462P  
LFE MISS ARNOLD 163P  
HARVIE JDF WALLBANGERIII  
LRX MS ACE 10X  
CG TRACKER 45T  
KOP MS KNIGHT 26S

• Starting to resemble her dam in type, appearance, and stature.



Lot 193

## 193 WLB 3011C BLANCHE 444G

BRED HEIFER | PUREBRED | HOMO POLLED | RED | #1285354 | WLB 444G  
15/2/2019 | BW 94 | ADJ WW 665

CE	BW	WW	YW	MCE	MWW	MILK	CW	REA	FAT	MARB	API	TI
2.7	6.2	79.7	117.3	-0.4	69	29.1	39.3	0.98	-0.13	-0.28	99.47	63.77

LFEISS BLACKADVANCE 426U  
**LFE BLOCKBUSTER 3011C**  
LFE RS SHELBY 2120X  
LRX THE GODFATHER 141Z  
**PERKS TRACKER 22C**  
KOP MS TRACKER 122A  
REMINGTON ON TARGET 2S  
LFE BILLY 80M  
LFE MR LEWIS 462P  
LFE MISS ARNOLD 163P  
HARVIE JDF WALLBANGERIII  
LRX MS ACE 10X  
CG TRACKER 45T  
KOP MS KNIGHT 26S

**BREEDING** AI'd to WLB Top Tier 456G April 15. Exposed to NUG Carhartt 211F 2020 INFO June 1 to July 10. Confirmed to April 15 breeding.

• Attractive Blockbuster look.  
• Nicely balanced and full of natural thickness.  
• Stands on a good square foundation.



## 194 WLB 388W GLORIA 361Y

BRED COW | PUREBRED | POLLED | RED | #745588 | WLB 361Y  
09/3/2011 | BW 76 | ADJ WW 576

CE	BW	WW	YW	MCE	MWW	MILK	CW	REA	FAT	MARB	API	TI
8.0	3.9	65.8	92.2	9.7	73.6	40.7	12.3	0.55	-0.134	-0.10	117.49	64.52

WHEATLAND/WLBMAVERICK743T TNT TOP GUN R244  
WLB GOOSE 743T 388W WHEATLAND LADY 902J  
WLB 462P LUCY 373T WHEATLAND BULL 462P  
WLB 132N NELL 365R

LCHMN BODYBUILDER 7303F 3C WALLY C240 BLK  
WAD MS BUILDER 1P LSF MOMENTO D8  
MRL MISS 259L BAR 5 MR BOLD 294H  
MISS MRL 248E

**BREEDING** | AI'd WLB Top Tier 456G on April 23. Exposed NUG Carhartt 211F  
**2020 INFO** | May 16 to July 9. Confirmed to mid June breeding.  
Always looking her best. Take a look at her yearling daughter. Either one will be a good choice.



Lot 194

## 195 WLB 63D SCARLET 427G

BRED HEIFER | PUREBRED | POLLED | RED | #1288180 | WLB 427G  
30/1/2019 | BW 102 | ADJ WW 715

CE	BW	WW	YW	MCE	MWW	MILK	CW	REA	FAT	MARB	API	TI
3.4	6.8	88	128.4	4.3	77.3	33.3	34.3	0.84	-0.121	-0.2	104.26	70.32

SVS CAPTAIN MORGAN 11Z HARVIE JDF WALLBANGER11X  
BGS/BM CAPTAIN SCREAM 63D SUNNYVALLEY BLK JENNA 88U  
RF SCREAM 215Z MR HOC BROKER  
RF SCREAM 39X

WLB GOOSE 743T 388W WHEATLAND/WLBMAVERICK743T  
WLB 388W GLORIA 361Y WLB 462P LUCY 373T  
WAD MS BUILDER 1P LCHMN BODYBUILDER 7303F  
MRL MISS 259L

**BREEDING** | AI'd to WLB Top Tier 456G April 18. Exposed to NUG Carhartt 211F  
**2020 INFO** | June 1 to July 10. Confirmed to April 18 breeding.  
• Performance yearling out of a milky and attractive Goose daughter.



Lot 195

## 196 SBSF COOKIE 8C

BRED COW | PUREBRED | HOMO POLLED | RED | #1147688 | SBSF 8C  
11/1/2015 | BW 74 | ADJ WW 657

CE	BW	WW	YW	MCE	MWW	MILK	CW	REA	FAT	MARB	API	TI
15.1	0.5	62.5	91.7	10.6	67.7	36.4	23.4	0.67	-0.123	-0.07	130.84	68.16

TJ 57J THE GAMBLER HARTS BLACK CASINO B408  
HSF HIGH ROLLER 12T TJ NELLIE 56C  
HSF RED FORTUNES SIS 33 SRS FORTUNE 500  
BOZ MISS C397

ACS BLACK JACK 758T WHEATLAND RED TEDDY 457P  
SBSF RED ROXY 61A WCAJ JONESY'S NEON 24N  
SBSF BLACK EBONY 15W NAC TANNER 58T  
SBSF SHANIA 86S

**BREEDING** | Exposed to WLB John Wayne 493G April 20 to July 10, 2020. Confirmed  
**2020 INFO** | to April 20 breeding.

This small framed workhorse will pay her way! Take a look at her bull calf. He posted a 872 lb adj ww.



Lot 196

## 196a WLB BULL 337F 301H

BULL CALF | PUREBRED | HOMO POLLED | BLACK | #1311333 | WLB 301H  
6/2/2020 | BW 103 | ADJ WW 872

CE	BW	WW	YW	MCE	MWW	MILK	CW	REA	FAT	MARB	API	TI
10	3.6	85.4	128	7.6	77.6	34.9	41.9	1.02	-0.12	-0.13	127.07	76.18

SFM STOUGHTON 18D NCB COBRA 47Y  
WLB REMARKABLE 18D 337F SFM BS 119B  
WLB 254Z BARB 400D KOP BLACK BARONSON 254Z  
WLB 366R OLIVE 365T

HSF HIGH ROLLER 12T TJ 57J THE GAMBLER  
SBSF COOKIE 8C HSF RED FORTUNES SIS 33  
SBSF RED ROXY 61A ACS BLACK JACK 758T  
SBSF BLACK EBONY 15W

- Presents himself well on the stance.
- Looks like a herd bull more every day.
- Smooth in his movement.



Lot 196a





Lot 197

## 197 BROKEN OAK GIRL CRUSH 5D

BRED COW | PUREBRED | HOMO POLLED | BLACK | #1184292 | RLML 5D  
9/2/2016 | BW 76 | ADJ WW N/A

MR NLC SUPERIOR S6018  
**TNT TANKER U263**  
TNT MISS S17

ELLINGSON LEGACY M229  
EBS JOKERS CAREN  
TNT FIVE STAR P275  
TNT MISS HONEY L9

REMINGTON ON TARGET 2S  
**MADER P FARMGIRL 12W**  
MFCC BLACK LASS 8J

REMINGTON RED LABEL HR  
DRAKE SOFT TOUCH 15M  
J&C BLACK BOZO  
MISS PRICKLY PEAR 679F

CE	BW	WW	YW	MCE	MWW	MILK	CW	REA	FAT	MARB	API	TI
4.9	3.8	79.8	120.2	5	64.9	25	40.1	1.03	-0.128	-0.18	115.4	69.53

**BREEDING** Exposed to WLB John Wayne 193G May 3 to July 10, 2020.  
**2020 INFO** Confirmed to May 3 breeding.

Her twin bull calves will tell what you need to know about this young attractive square uddered female.



Lot 197a

## 197a WLB BULL 842D 363H

BULL CALF | PUREBRED | HOMO POLLED | HOMO BLACK | #1311441 | WLB 363H  
22/1/2020 | BW 72 | ADJ WW 789

CE	BW	WW	YW	MCE	MWW	MILK	CW	REA	FAT	MARB	API	TI
4.7	3.9	84	129.8	5.1	68.2	26.2	47.5	1.04	-0.126	-0.04	120.81	75.6

LFE THE RIDDLER 323B  
**LFE RIG 842D**  
LFE HEAVEN SENT 30X

TNT TANKER U263  
**BROKEN OAK GIRL CRUSH 5D**  
MADER P FARMGIRL 12W

LFE GOTHAM 819Y  
LFE BS CHARO 23Y  
LFEBS BLACKADVANCE 426U  
LFE BS MISS LEWIS 614S

MR NLC SUPERIOR S6018  
TNT MISS S17  
REMINGTON ON TARGET 2S  
MFCC BLACK LASS 8J

- Twin Rig Sons that have caught every visitor's eye all summer.
- Both are full of muscle and carry themselves with a lot of pride when on the walk.



Lot 197b

## 197b WLB BULL 842D 3630H

BULL CALF | PUREBRED | HOMO POLLED | HOMO BLACK | #1313637 | WLB 3630H  
22/1/2020 | BW 76 | ADJ WW 803

CE	BW	WW	YW	MCE	MWW	MILK	CW	REA	FAT	MARB	API	TI
4.7	3.9	84	129.8	5.1	68.2	26.2	47.5	1.04	-0.126	-0.04	120.81	75.6

LFE THE RIDDLER 323B  
**LFE RIG 842D**  
LFE HEAVEN SENT 30X

TNT TANKER U263  
**BROKEN OAK GIRL CRUSH 5D**  
MADER P FARMGIRL 12W

LFE GOTHAM 819Y  
LFE BS CHARO 23Y  
LFEBS BLACKADVANCE 426U  
LFE BS MISS LEWIS 614S

MR NLC SUPERIOR S6018  
TNT MISS S17  
REMINGTON ON TARGET 2S  
MFCC BLACK LASS 8J

- Fostered by the lot 135.
- Fourteen pounds between the two on their weaning weights



## 198 WLB 42Z GAILYN 353E

BRED HEIFER | PUREBRED | POLLED | RED | #1201397 | WLB 353E

17/2/2017 | BW 76 | ADJ WW 602

CE	BW	WW	YW	MCE	MWW	MILK	CW	REA	FAT	MARB	API	TI
13.3	0.5	68.9	103.1	11.8	59.6	25.1	33	0.85	-0.138	-0.12	131.22	69.82

KOP CROSBY 137W  
ERIXON GAME ON 42Z  
ERIXON LADY 90T

MUIRHEAD LIVE WIRE 95R  
KOP MS BENGIE 6P  
RED BARON HR P101  
MES ERIXON LADY 2N

TYMARC RED T-BONE 34Y  
YR SIMPLY IRRESISTIBLE  
YR RED PRIM N PROPER 30X

IPU T-BONE 13R  
BAR 15 BEEBA 34P  
YR KING RANCH 13S  
PROGRESSIVE PRIM N PROPER

**BREEDING** Exposed to NUG Carhartt 211F April 16 to July 9. Confirmed to May 2020 INFO 12 breeding.

A beautiful uddered Game On daughter out of a female we purchased from Bobbi-Gayle Hosegood.



Lot 198

## 198a WLB BULL 211F 536H

BULL CALF | PUREBRED | POLLED | RED | #1311447 | WLB 536H

4/3/2020 | BW 93 | ADJ WW 774

CE	BW	WW	YW	MCE	MWW	MILK	CW	REA	FAT	MARB	API	TI
12	1.4	70.2	98.1	10.5	61.5	26.4	27.2	0.72	-0.136	-0.06	125.8	70.37

MRL RED WHISKEY 101B  
NUG CARHARTT 211F  
SPRINGCREEK B GOLD 18X

TNT BOOTLEGGER Z268  
MRL MISS 677Y  
SPRINGCREEK TEDDY 72U  
SPRINGCREEK RED TARA 90S

ERIXON GAME ON 42Z  
WLB 42Z GAILYN 353E  
YR SIMPLY IRRESISTIBLE

KOP CROSBY 137W  
ERIXON LADY 90T  
TYMARC RED T-BONE 34Y  
YR RED PRIM N PROPER 30X

- You better take a look at this red calving ease candidate.
- Could be a great maternal building block.
- Another Carhartt bull calf with a attractive EPDs.



Lot 198a

## 199 KWD FAY 8F

BRED COW | PUREBRED | POLLED | BLACK | #1294083 | KWD 8F

13/1/2018 | BW 98 | ADJ WW N/A

CE	BW	WW	YW	MCE	MWW	MILK	CW	REA	FAT	MARB	API	TI
9.3	4	93.1	134.2	6	75.8	29.2	46.6	1.13	-0.108	0.2	146.51	87.47

TRIPLE C SINGLETARY S3H  
CCR COWBOY CUT 5048Z  
CCR MS 4045 TIME 7322T

HOOKS SHEAR FORCE 38K  
LUCAS JOSIE 19K  
HTP SVF IN DEW TIME  
CCR MS PRETTY 4045P

MR NLC UPGRADE U8676  
KWD DIANA 10D  
JONESYS MISS UNICE 12U

ELLINGSON LEGACY M229  
MS NLC MOJO S6119 B  
JONESYS PREMIER BEEF 1P  
WGJ MS BLACK POWER 12N

**BREEDING** Exposed to WLB John Wayne 193G April 18 to July 10, 2020. Observed 2020 INFO bred April 18 and May 8. Confirmed to May 8 breeding.

Our latest acquisition. Another good producer from the Pembina Triangle Sale. This Cowboy Cut daughter did a great job as a two year old bringing her bull calf in at 794 lbs before being adj up to 852 lbs. Our kind of female.



Lot 199

## 199a WLB BULL 365C 382H

BULL CALF | PUREBRED | HOMO POLLED | HOMO BLACK | #1313671 | WLB 382H

22/1/2020 | BW 98 | ADJ WW 852

CE	BW	WW	YW	MCE	MWW	MILK	CW	REA	FAT	MARB	API	TI
9.6	4.1	92.7	142	6.5	70.7	24.3	55.4	1.08	-0.108	0.16	143.93	86

LFE BOUNTY 3118Z  
WLB BOUNTY HUNTER 365C  
LFE BS MARY 26A

LFE RANCHER 396U  
LFE BS KEYSAKE 158S  
LFE THE DARK NIGHT 350U  
LFE BS MARY 25U

CCR COWBOY CUT 5048Z  
KWD FAY 8F  
KWD DIANA 10D

TRIPLE C SINGLETARY S3H  
CCR MS 4045 TIME 7322T  
MR NLC UPGRADE U8676  
JONESYS MISS UNICE 12U

- Good birth to weaning weight spread.
- Out of a productive two year old dam.



Lot 199a



## 200 DMJ MISS 31B

BRED COW | PUREBRED | POLLED | RED | #1133476 | DMJ 31B  
8/2/2014 | BW 98 | ADJ WW N/A

CE	BW	WW	YW	MCE	MWW	MILK	CW	REA	FAT	MARB	API	TI
7.1	4.6	74.9	105	4.2	72.6	35.1	26.3	0.75	-0.122	-0.02	116.99	70.27

WHEATLAND BULL 636S  
**PWK DYNAMITE 6T 49Y**  
PWK MS DYNAMITE 8N 6T

REMINGTON RED LABEL HR  
WHEATLAND LADY 902J  
TNT DYNAMITE BLACK L137  
ASP MS B-B 8N

BDS MR ONLINE 42W  
**MISS DMJ 11Y**  
BDS RUBY 514R

MUIRHEAD ONLINE 83S  
BDS MADDIE 229M  
LFE BOMBSHELL 508N  
MISS TB M803

**BREEDING** Exposed to NUG Carhartt 211F April 17 to July 9. Confirmed to May 2020 **INFO** 4 breeding.  
Purchased out of the Schweitzer Dispersal.



Lot 201a



Lot 202

## 203 DYAL MS 740E

BRED COW | PUREBRED | POLLED | BLACK | #1244652 | DYAL 740E  
15/1/2017 | BW 77 | ADJ WW N/A

CE	BW	WW	YW	MCE	MWW	MILK	CW	REA	FAT	MARB	API	TI
5.4	5.6	71.8	107.9	4.1	61.9	26	27.8	0.91	-0.122	-0.15	106.98	63.45

LFE GOTHAM 819Y  
**LFE DOOMSDAY 406C**  
LFE BS ULTRA GAL 127Y

LFE THE DARK NIGHT 350U  
LFE BEST LADY 47W  
LFE PUNK 407U  
LFE BS ULTRA GAL 230U

DOWNNEY 103Y  
**DOWNNEY MISS 103Y 419B**  
MRL MISS 498U

WHEATLAND PREDATOR 922W  
JONESYS UNIQUE BEEF 5U  
MRL HURRICANE 27R  
MISS MRL 513H

**BREEDING** Natural bred to WLB John Wayne 493G April 19. Exposed to SFM 2020 **INFO** Stoughton 18D May 11 to July 10, 2020. Confirmed to April 19 breeding.  
Another purchase out of the Shades of the Prairies Sale. Her steer calf brought in \$1,505 in September.

## 201 WLB 268Z BETSY 348E

BRED COW | PUREBRED | POLLED | RED | #1201486 | WLB 348E  
31/1/2017 | BW 71 | ADJ WW 661

CE	BW	WW	YW	MCE	MWW	MILK	CW	REA	FAT	MARB	API	TI
12	1.1	70.9	102.8	7.7	61.2	25.7	25.5	0.65	-0.119	-0.09	115.56	70.3

DCR MR MOON SHINE X102  
**TNT BOOTLEGGER Z268**  
TNT MISS W70

R PLUS 707TT  
DCR MS SHEARCROCK U302  
TNT GUNNER N208  
TNT MISS S47

WHEATLAND BULL 462P  
**WLB 462P LUCY 364S**  
CSF KELLYS MS POLLY 6P

WHEATLAND BULL 131L  
WHEATLAND LADY 902J  
CSF MARK OF REALITY 9M  
MJH NICKIE 71H

**BREEDING** Exposed to LFE Blockbuster 3011C April 14 to July 11, 2020. Confirmed 2020 **INFO** to April 14 breeding.  
Moderate framed, tight uddered Bootlegger daughter.

## 201a WLB 3011C BLANCHE 346H

HEIFER CALF | PUREBRED | HOMO POLLED | RED | #1311453 | WLB 346H  
8/2/2020 | BW 88 | ADJ WW 724

CE	BW	WW	YW	MCE	MWW	MILK	CW	REA	FAT	MARB	API	TI
6.1	4.1	78.1	110.9	2.9	65.9	26.8	35.6	0.87	-0.125	-0.18	108.34	67.89

LFEISS BLACKADVANCE 426U  
**LFE BLOCKBUSTER 3011C**  
LFE RS SHELBY 2120X

REMINGTON ON TARGET 2S  
LFE BILLY 80M  
LFE MR LEWIS 462P  
LFE MISS ARNOLD 163P

TNT BOOTLEGGER Z268  
**WLB 268Z BETSY 348E**  
WLB 462P LUCY 364S

DCR MR MOON SHINE X102  
TNT MISS W70  
WHEATLAND BULL 462P  
CSF KELLYS MS POLLY 6P

• Attractive double dark red Blockbuster.

## 202 WLB 63D SCARLET 346G

BRED HEIFER | PUREBRED | POLLED | RED | #1287353 | WLB 346G  
21/2/2019 | BW 85 | ADJ WW 707

CE	BW	WW	YW	MCE	MWW	MILK	CW	REA	FAT	MARB	API	TI
6.7	4.5	87.5	126.9	4.3	68.9	25.1	38.6	0.87	-0.112	-0.2	104.37	72.46

SVS CAPTAIN MORGAN 11Z  
**BGS/BM CAPTAIN SCREAM 63D**  
RF SCREAM 215Z

HARVIE JDF WALLBANGER111X  
SUNNYVALLEY BLK JENNA 88U  
MR HOC BROKER  
RF SCREAM 39X

TNT BOOTLEGGER Z268  
**WLB 268Z BETSY 348E**  
WLB 462P LUCY 364S

DCR MR MOON SHINE X102  
TNT MISS W70  
WHEATLAND BULL 462P  
CSF KELLYS MS POLLY 6P

**BREEDING** AI'D to WLB Top Tier 456G May 1. Exposed to NUG Carhartt 211F June 2020 **INFO** 1 to July 10. Confirmed to May 1 breeding.

- Nice character in her front
- Attractive from the side
- Her stride has a big step.

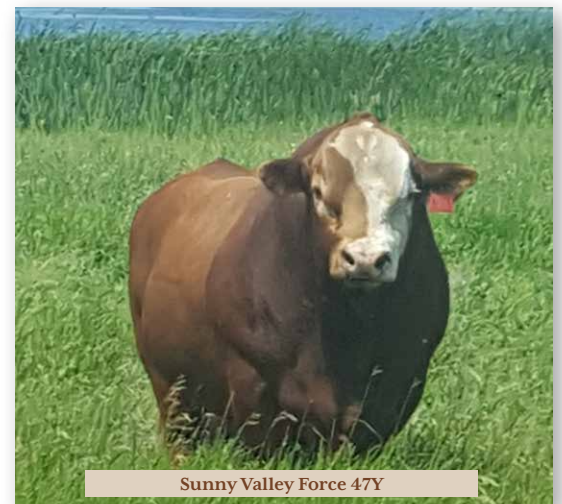

Sunny Valley Force 47Y



## 204 WLB 223W GWEN 401Z

BRED COW | PUREBRED | POLLED | BLACK | #770366 | WLB 401Z  
4/3/2012 | BW 102 | ADJ WW 640

CE	BW	WW	YW	MCE	MWW	MILK	CW	REA	FAT	MARB	API	TI
3.1	6.4	82.1	120.4	2.7	68.1	27	39.2	0.9	-0.114	-0.04	116.51	70.51

DILLONS IN TIME  
HART GOOD TIME W223  
HART LADY CONTENDER T227

WLB OIL PATCH 132N 366R  
WLB 366R OLIVE 378U  
MJ BLACK KAYLA 152R

HTP SVF IN DEW TIME  
LF KANDY KISSES  
ZEIS GCF CONTENDER  
HART MISS LUCKY STRIKE

IPU RED NUGGET 132N  
WLB 414K EVE 353N  
MJ BLACK EXCEL 125M  
MJ RED KAYLA 43N

**BREEDING** Exposed to SFM Stoughton 18D April 17 to July 10, 2020. Confirmed to 2020 INFO late April breeding.  
Not many Good Time daughters are selling.

## 205 WLB 52Z TARA 450D

BRED COW | PUREBRED | POLLED | BLACK | #1171984 | WLB 450D  
11/2/2016 | BW 75 | ADJ WW 658

CE	BW	WW	YW	MCE	MWW	MILK	CW	REA	FAT	MARB	API	TI
1.8	6.5	85	120.5	-0.3	59.2	16.7	38.6	1.05	-0.121	-0.21	101.6	66.59

WHEATLAND PREDATOR 922W  
MRL EL TIGRE 52Z  
MRL MISS 836W

HART GOOD TIME W223  
WLB 223W GWEN 401Z  
WLB 366R OLIVE 378U

WHEATLAND BULL 680S  
WHEATLAND LADY 752 T  
MRL BLACK BEAR 79S  
MRL MISS 828S

DILLONS IN TIME  
HART LADY CONTENDER T227  
WLB OIL PATCH 132N 366R  
MJ BLACK KAYLA 152R

**BREEDING** Exposed to WLB Remarkable 337F April 17 to July 11, 2020. Confirmed 2020 INFO to mid May breeding.  
Her first calf sold last fall to Bohrsen Marketing. This year's calf was a steer born March 17 with a shipping weight of 710 lbs.

## 204a WLB 18D SOFIE 450H

HEIFER CALF | PUREBRED | HOMO POLLED | RED | #1311603 | WLB 450H  
14/3/2020 | BW 90 | ADJ WW 793

CE	BW	WW	YW	MCE	MWW	MILK	CW	REA	FAT	MARB	API	TI
3.2	5.5	82	124.4	2.5	70.4	29.4	40.5	0.95	-0.112	-0.11	121.43	70.36

NCB COBRA 47Y  
SFM STOUGHTON 18D  
SFM BS 119B

HART GOOD TIME W223  
WLB 223W GWEN 401Z  
WLB 366R OLIVE 378U

LFE VIPER 455U  
NCB MISS DREAM 22T  
JT NEW DESIGN 24W  
SFM 77W

DILLONS IN TIME  
HART LADY CONTENDER T227  
WLB OIL PATCH 132N 366R  
MJ BLACK KAYLA 152R

- A young March Stoughton daughter.
- Has a nice heads up presence.
- Has grown into a good looking female.



Lot 204a

## 206 AJB SHIKSA DREAM 26C

BRED COW | PUREBRED | POLLED | BLACK | #1140321 | AJB 26C  
1/2/2015 | BW 80 | ADJ WW 712

CE	BW	WW	YW	MCE	MWW	MILK	CW	REA	FAT	MARB	API	TI
8.8	3.8	87.9	130.6	5.6	72.6	28.6	43.7	0.91	-0.127	-0.13	127.36	76.4

HARVIE JDF WALLBANGER111X  
ERIXON DEALER 63Z  
ERIXON LADY 35T

KWA RED ROCK 5T  
AJB LADY DREAM ROCK 21A  
AJB MISS BLACK DREAM 292T

SHS ENTICER PIB  
JDF PEPSI 6IU  
CNS DREAM ON L186  
TSC GLITTER

DAY RED PEPPER DOC 984R  
KWA MS ROCK 7P  
CNS DREAM ON L186  
BLCC MISS 196R

**BREEDING** AI'd to LFE The Riddler 323B on April 20. Exposed to SFM Stoughton 2020 INFO 18D May 16 to July 10, 2020. Confirmed to April 20 breeding.  
Deep bodied and full of milk.



Lot 206

## 206a WLB 372F SCARLETT 379H

HEIFER CALF | PUREBRED | HOMO POLLED | BLACK | #1311311 | WLB 379H  
9/2/2020 | BW 82 | ADJ WW 726

CE	BW	WW	YW	MCE	MWW	MILK	CW	REA	FAT	MARB	API	TI
10	2.5	88.3	132.7	6.5	69.7	25.5	46.4	1.05	-0.136	-0.19	124.16	76.99

MR CCF VISION  
WLB SCORZE 60Z 372F  
SKORS LADY FREDIA 38D

ERIXON DEALER 63Z  
AJB SHIKSA DREAM 26C  
AJB LADY DREAM ROCK 21A

MR NLC UPGRADE U8676  
GCF MISS ELSA  
SKORS BLACK ENTICER 4W  
SKORS LADY FREDIA 55B

HARVIE JDF WALLBANGER111X  
ERIXON LADY 35T  
KWA RED ROCK 5T  
AJB MISS BLACK DREAM 292T

- Deep all the way through just like her Dam.



Lot 206a





Lot 207

## 207 WLB 144Z AVA 422E

BRED COW | PUREBRED | POLLED | BLACK | #1229470 | WLB 422E  
21/2/2017 | BW 97 | ADJ WW 698

CE	BW	WW	YW	MCE	MWW	MILK	CW	REA	FAT	MARB	API	TI
6.7	3.9	70	98.3	5.2	64.3	29.3	29.4	0.8	-0.118	-0.11	113.92	65.26
LFE BISS BLACKADVANCE 426U								REMINGTON ON TARGET 2S				
IPU ADVANCE 144Z								LFE BILLY 80M				
IPU MS. BLACKBIRD 223T								GOLDEN OPPORTUNITYHR R851				
SPRINGCREEK BLK TANK 99T								IPU 364C BLACKBRID 140P				
SPRINGCREEK ARROW 168X								SPRINGCREEK TANK 63P				
SPRINGCREEK LINNE 10R								SPRINGCREEK BROOKE 12P				
								RCC/TCF LINE DRIVE M181				
								ACS MISS CHUCKWAGON 24M				

**BREEDING** Exposed to WLB John Wayne 193G May 4 to July 10, 2020. Confirmed 2020 INFO to May 4 breeding.

Nice uddered and attractive Black Advance daughter. Her dam was purchased out of the annual Springcreek Female Sale. Her 2020 calf was steered.



Lot 208

## 208 LONE STAR EMMA 132G

BRED HEIFER | PUREBRED | POLLED | RED | #1291535 | CNF 132G  
1/3/2019 | BW 96 | ADJ WW N/A

CE	BW	WW	YW	MCE	MWW	MILK	CW	REA	FAT	MARB	API	TI
5.4	3.8	75.0	110.0	2	63.4	25.9	27.7	0.84	-0.122	-0.1	113.02	68.23
MRL PRETTY RECKLESS 68B								MRL EL TIGRE 52Z				
MRL 241D								MRL MISS 310X				
NUG UNIQUE 11Z								MRL RED FORCE 12U				
WHEATLAND HIGHVOLTAGE122Y								NUG MISS 83X				
MAPLE LAKE 5026								WHEATLAND PREDATOR 922W				
WXR REDPATHS OMENSON 26Z								WHEATLAND LADY 736 T				
								TH RED OMEN 40P				
								WINDMILL MS GALAXY 18T				

**BREEDING** AI'D to WLB Top Tier 456G April 17. Exposed to NUG Carhartt 211F 2020 INFO June 1 to July 10. Confirmed to April 17 breeding.

- Smooth in her makeup.
- Nice to watch in her changes and maturity.



Lot 209

## 209 CSCC BLACK GODDESS 220G

BRED HEIFER | PUREBRED | POLLED | BLACK | #1288216 | CSCC 220G  
8/1/2019 | BW 91 | ADJ WW N/A

CE	BW	WW	YW	MCE	MWW	MILK	CW	REA	FAT	MARB	API	TI
9.1	2.6	80	116.8	5.9	66.2	26.2	31	0.86	-0.115	-0.13	126.8	72.77
LFE VIPER 455U								TNT TOP GUN R244				
NCB COBRA 47Y								LFE CHARO 56K				
NCB MISS DREAM 22T								CNS DREAM ON L186				
CDP HAWKEYE 12C								NUG SANDY 506R				
CDP MISS ELLIE								MR HOC BROKER				
CDP SHADY LADY 25P								CDP BLACK BELT 19A				
								RKTS ALLIANCE 2Y				
								CDP SHADY LADY 8S				

**BREEDING** AI'D TO Skors High Roller 34C April 17. Exposed to WLB Black 2020 INFO Medicine 479G June 2 to July 10. Confirmed to April 17 breeding.

- Another good Cobra daughter.
- Blaze and long topped heifer.
- Solid made.



Lot 210

## 210 AJB M\*A\*S\*H 6G

HERD BULL | PUREBRED | HOMO POLLED | BLACK | #1270778 | AJB 6G  
9/1/2019 | BW 81 | ADJ WW 774

CE	BW	WW	YW	MCE	MWW	MILK	CW	REA	FAT	MARB	API	TI
10.5	2	66	97.9	5.7	60.4	27.4	27.7	0.94	-0.138	-0.19	123.81	64.52
LFE TRIUMPH 816A								LFE BEER MONEY 811Y				
LFE NIGHT HAWK 3013D								LFE BISS BS SUNSHINE 609X				
LFE RRS CIARA 2158Z								LFE PUNK 407U				
KWA RED ROCK 5T								RRS OBSESSION 87T				
AJB LADY BARONROCK 14E								DAY RED PEPPER DOC 984R				
AJB LADY BLUE BARON 34C								KWA MS ROCK 7P				
								AJB BLUE CHECKERPLATE 17A				
								AJB LADY BARON 16Z				



# Semen Lots 901-922

All semen selling is stored at WLB and can be picked up sale day.  
This semen is not exportable.

**901 BAR 5 PAYMASTER 1334D #299385**

LOT 901A :: 10 DOSES

**902 BGS/BM CAPTAIN SCREAM 63D #1173662**

LOT 902A :: 7 DOSES

**903 ERIXON GAME ON 42Z #765593**

LOT 903A-E :: 40 DOSES IN 5 DOSE PACKAGES

**904 FBF1 COMBUSTIBLE #795931**

LOT 904A :: 7 DOSES

**905 IPU BLACK LABEL 156S #663859**

LOT 905A :: 6 DOSES

**906 IPU RED NUGGET 132N #608791**

LOT 906A :: 2 DOSES

**907 KOP BARONSON 254Z #768850**

LOT 907A-J :: 50 DOSES IN 5 DOSE PACKAGES

**908 LCHMN BODYBUILDER 7303F #502869**

LOT 908A :: 7 DOSES

**909 LFE RIG 842D #1210142**

LOT 909A-F :: 60 DOSES IN 10 DOSE PACKAGES

**910 LFE THE RIDDLER 323B #1118748**

LOT 910A :: 10 DOSES

**911 MRL HURRICANE 27R #640570**

LOT 911A :: 9 DOSES

**912 SUNNY VALLEY FORCE 47Y #747708**

LOT 912A-J :: 120 DOSES IN 10 DOSE PACKAGES

**913 TNT MR BEEF 414K #565796**

LOT 913A 6 DOSES :: LOT 913B 5 DOSES

**914 WFL WESTCOTT 24C #1142050**

LOT 914A :: 1 DOSE

**915 WHEATLAND BULL 462P #622879**

LOT 915A-E :: 30 DOSES IN 5 DOSE PACKAGES

**916 WHEATLAND BULL 468P #622096**

LOT 916A :: 6 DOSES

**917 WHEATLAND FULL TANK 4141B #1137920**

LOT 917A-J :: 70 DOSES IN 10 DOSE PACKAGES

**918 WHEATLAND MAVERICK 743T #683488**

LOT 918A-C :: 30 DOSES IN 10 DOSE PACKAGES

**919 WLB OIL PATCH 366R #639091**

LOT 919A-C :: 30 DOSES IN 10 DOSE PACKAGES

**920 WLB ROUGHNECK 366R 377W #712265**

LOT 920A - 10 DOSES :: LOT 920B - 7 DOSES

**921 WLB OBSIDIAN BLACK 391Y #745606**

LOT 921A-B :: 20 DOSES IN 10 DOSE PACKAGES

**922 WLB STOCKMAN 420B #960798**

LOT 922A-E :: 50 DOSES IN 10 DOSE PACKAGES



# Reference Sires



MRL EL TIGRE 52Z



KOP BLACK BARONSON 254Z



SUNNY VALLEY FORCE 47Y



WLB BULL 223W 359A



MAR MAC UTAH WHISKY 52E



KUNTZ SHERIFF 8A



REMINGTON LOCK N LOAD 54U



BGS/BM CAPTAIN SCREAM 63D



HART GOOD TIME W223



WLB BULL 47Y 356A



LFE RIG 842D



WLB 322U 400A



WLB OBSIDIAN BLACK 39IY



WLB ROUGHNECK 366R 377W



WLB SALUTE 5IY 368C



WHEATLAND MAVERICK 743T



# Service Sires



**ERIXON GAME ON 42Z**  
This Crosby son excels in calving ease, growth, and productive daughters. Semen sells.



**LFE BLOCKBUSTER 3011C**  
Blockbuster has given us everything we wanted from him and more. He sells with semen.



**WLB JOHN WAYNE 493G**  
Can hardly wait to see his first calf crop! He and his dam sell.



**NUG CARHARTT 211F**  
Added to the WLB line up to continue our quest for ideal maternal and performance balance. He sells with semen.



**WLB BIG NORTHERN 52Z 4161D**  
2017 \$32,000 high selling bull purchased by Lewis Farms. Genetically supported by the L205 cow family. His flush sisters sell.



**TJSC BOONE PICKENS 46C**  
Chosen for his blaze face and breed best calving ease.



**WLB BOUNTY HUNTER 365C**  
The more we find out what he can do the more we like him.



**WLB EL DORADO 3615C**  
Powerful beef genetics backed by a powerful cow family. Check out his progeny that sell. His flush sisters also sell.



**WLB ENCORE 3011C 443F**  
2019 \$52,500 high selling bull purchased by Labatte Simmental and Oberle Brothers. His dam sells.



**WLB GO DADDY 52Z 368D**  
\$28,000 bull purchased by Circle G Simmentals and Ter-Ron Farms. His dam sells.

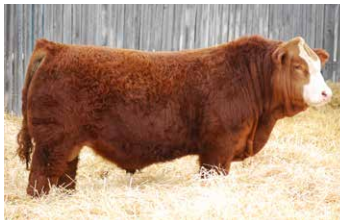

**WLB TOP TIER 456G**  
2020 \$52,500 high selling bull purchased by Bohrsen Marketing, Labatte Simmental and Oberle Brothers. His dam sells.



**WHEATLAND KILL SWITCH**  
Proven and popular red sire.



**LFE THE RIDDLER 323B**  
Well respected sire of attractive and productive long spined Simmental.



**WLB BLACK MEDICINE 479G**  
We called upon this Bounty Hunter son to walk the yearling heifers after AI. His cow family is a good addition to a pedigree. He sells along with his dam and sister.



**WS PROCLAMATION E202**  
A multi trait sire with many assets to offer.



**LFE NIGHT HAWK 3013D**  
High selling sire for Lewis Farms.



**SFM STOUGHTON 18D**  
His power in siring herd bulls over shadows the excellent mothering ability of his daughters..



**SKORS HIGH ROLLER 34C**  
Well known for his calving ease and maternal power. He has also worked well in our sale bull pen.



**WLB BLAZE ON 365C 361E A**  
Calving ease sire of deep bodied cattle.



**WLB STOCKMAN 420B**  
Cowmaker!





RETURN UNDELIVERED MAIL TO  
**BOHRSON**  
**MARKETING SERVICES**  
RR 4 - SITE 7 - BOX 28 OLDS, AB T4H 1T8F



RETURN POSTAGE GUARANTEED  
PORT DE RETOUR GARANTI

# WATTS COMPLETE HERD DISPERSAL WVLLD LIVESTOCK

BILL & NANCY BIGLIENI :: 204-763-4697 :: 204-729-7925



*Thanks For  
The Memories*

MONDAY, NOVEMBER 30, 2020 :: 12PM NOON  
ON THE FARM :: DOUGLAS, MANITOBA