



Sale Results

Bulls Averaged \$6,560
Heifers Average \$4,278



ANCHOR B
& ANCHORAGE

annual bull & female sale

THURSDAY
MAR.24

Welcome from the Bohrson Family

Welcome to the 21st Annual Anchor B / Anchorage Bull and Female Sale. Our family is pleased to host you again at our home and we look forward to seeing you.

Well, at least 2021 is over. While we are happy with the calf crop to come out of 2021, it wasn't without it's struggles. Like the majority of you, our feed supply was significantly depleted again in 2021 and pastures were stressed. Although everything seems to get a little more difficult, I continue to be optimistic about the beef industry. Despite the high feed costs, our great consumer demand continues to hold our prices stable. As an eternal optimist, I'm excited to see many spring/summer rains & green grass growing which will produce us the pounds of beef to take to market. When the rains come, the feed prices will re-balance and it will be a great time to be in the beef industry. There is no time like the present to improve your bull quality.

As we continue with our on-farm sale, you will find comfort in our spacious penning on both sale day or in advance if you want to preview the bulls & cowherd. We are available at your convenience if you would like to come to the farm early to get a better appraisal. This can give you additional time with our family as well, as we all know sale day can get a little hectic. We take a lot of pride in our cowherd & we always have time to talk with you about them.

With the convenience of having an on-farm sale, there is no need to bring your trailer sale day. We can arrange delivery after the sale and will keep bulls until May 1 if desired. Our goal is to make your bull purchase as comfortable as possible.

We continue to be pleased to work with the Bohrson Marketing Team and recommend you contact any of our BMS Team or Sales Staff and get their take on the offering. As well, internet bidding available via DLMS.

Please feel free to contact any of the Bohrson family with questions. We look forward to seeing you Thursday, March 24th.



Riley, Avery, Beverly, Jay, Sienna



Aaron, Scott, Martin, Jay



Scott, Gracie, Rebecca, Thomas

Sale Day Phones

Jay Bohrsen 306.544.7500
Beverly Bohrsen 306.270.1141
Riley Bohrsen..... 639.213.7777
Scott Bohrsen 403.370.3010
Martin Bohrsen..... 306.220.7901
Taylor Richards 306.821.4169
Rob Voice 306.270.6082

Sales Staff

Col. Ryan Dorran, Auctioneer 403.507.6483
Mark Stock, Ringman..... 403.357.8104
Taylor Richards, Ringman..... 306.821.4169

Terms & Conditions

Cattle will sell under the standard terms and conditions
put forward from CAA and CLA. These are available upon request.

Volume Discount

3 bulls - 3%; 4 bulls - 4%; 5 bulls - 5%, etc.

Insurance

Please insure your bull(s) if they are remaining at our farm.

Crossfield Agencies

Michelle Marko 587.999.6467
email: michelle@crossfieldagencies.com

Guarantee

All bulls will be scrotal measured, semen tested, and sell as guaranteed breeders.

Delivery

We will transport your purchase to central locations in Western Canada and trucking
arrangements to Eastern Canada or USA will be co-ordinated.

Bulls can remain at our farms until May 1 with no additional charge. These bulls must be
insured.

All registered bulls carry registration papers, performance info, and EPDs.

Each owner reserves the right to collect semen on any of their bulls sold through this sale.

The semen collection will be at the seller's expense and buyer's convenience. Any semen
collected will be for in-herd use only.

Catalog design by Bohrsen Marketing

The information printed has been supplied by the seller and believe to be accurate.

Updated sheets and announcements from the block will take precedence over any
incorrect printed material.

THURSDAY, MARCH 24, 2022

12 noon - Join us for Dinner

1 pm - Sale

at the Anchor B Farm
Hanley, SK

From Hanley:

3.5 miles west on Rd 764
6 miles south
1/2 mile west

From Kenaston:

10 miles west on Hwy 15
2 miles north
1/2 mile west

From Outlook:

Travel east on Hwy 15 to jct of Hwy 19
2 miles north
3.5 miles east

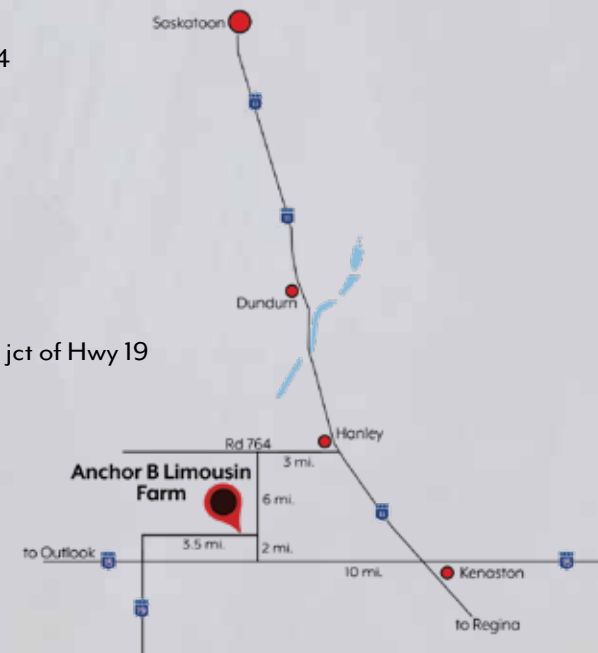

Online Viewing & Bidding

Direct Livestock Marketing Systems
Mark Schologan 780.699.5082
www.dlms.ca



Sales Management

Bohrsens Marketing Services Ltd.
RR4 Site 7 Box 28 Olds, AB T4H 1T8
403.940.3334 - www.Bohrsens.com



\$30,000 **Stewart Limousin** **Circle T Limousin** **Pinch Hill** **Double B Cattle Co**

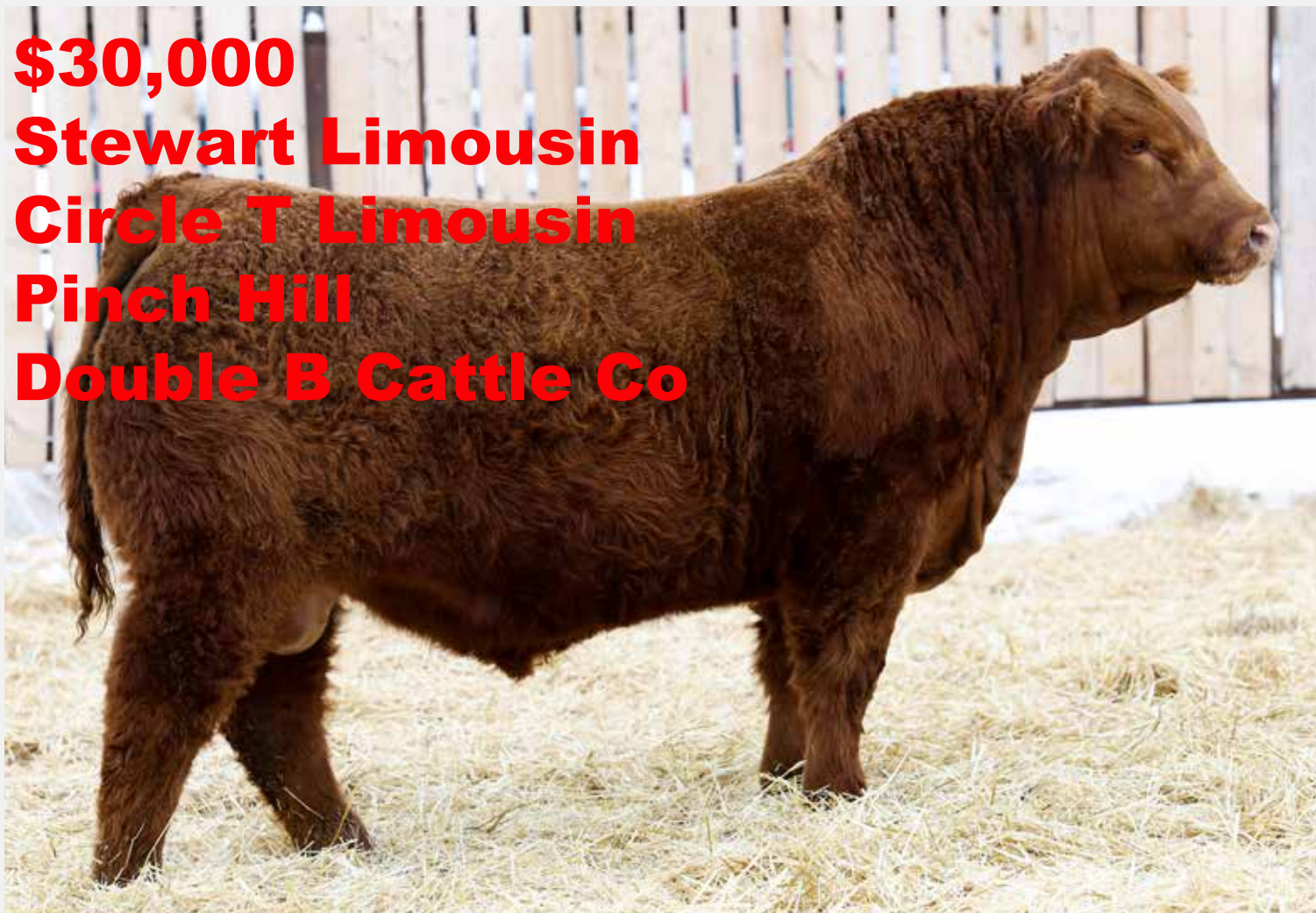

SIRE
ANCHOR B GOLD RUSH



DAM
B BAR NICOLE 28E



MATERNAL BROTHER JBH 2G
PURCHASED BY CREEKVIEW FARMS



MATERNAL GRANDSIRE
HUNT CREDENTIALS 37C

Lot 1 **ANCHOR B JACK DANIELS 1J**

JBH 1J
Homo Polled (T)

10 January 2021
Red

CPM4111689
93%

SIRE
B BAR AUSTIN HEALY 4D ET
ANCHOR B GOLD RUSH 48G
ANCHOR B BAILEY 21B

DAM
HUNT CREDENTIALS 37C ET
B BAR NICOLE 28E
B BAR NICOLE 31C

» *Recommend for cows*

» *Jack Daniels 1J is the first son of the \$60,000 Anchor B Gold Rush 48G to ever sell, and will be the only for 2022. Gold Rush shook the Limousin breed in 2020 selling to J. Yorga Farms (CDN), Treftz Limousin (USA), & Summit Livestock (AUS).*

» *Like his father, Jack Daniels has tremendous shape, style and presence. He is powerful, mellow, soft made, and heavy muscled. His EPD's are breed leading with WW & YW in Top 1%, MK & SC in Top 2%, while Doc is Top 4%. Alongside some Top 1% Carcass EPD's you won't find a better fit for adding beef to your operation.*

» *On the dam's side, we have B Bar Nicole 28E who is a HUNT Credentials daughter out of the great Nicole cow family. We purchased Nicole as a high selling bred heifer in B Bar's 2018 Sale. She is a heavy milking, bold ribbed, level topped female that just doesn't miss. Stop by the farm to see her alongside her 2022 Anchor B Gold Rush heifer calf. As well, a very good 2 year old daughter that Riley used for 4-H last year.*

» *Homo Polled (Pedigree and Tested) – 100K Tested – Mating DNA Verified*

BW 96 | WW 776 | YW 1348 | CE 8 | BW 2.7 | WW 90 | YW 133 | MK 32 | SC 1.2 | DOC 17 | CW 51 | REA 1.71 | YG -0.64 | Marb -0.31

Lot 2 ANCHOR B JACKPOT 3J

JBH 3J
Hetero Polled (T)

13 January 2021
Red

CPM4111691
94%

\$4,500
Derek Silvernagle



» Recommend for heifers & cows
» Jackpot 3J is a great option for both heifers & cows. A 76lb birthweight out of the proven Anchor B Ava 7A cow. Ava has produced 7 consecutive progeny with 6 being in the 70's for BW. She is moderate, fertile & no miss. Her only other son sold in our 2016 Sale to Delbert Warren.
» 3J is also moderate in his frame with ample shape & substance. His sire JYF Deadeye has left us with another good group of sons & Jackpot will not disappoint.
» Hetero Polled (Tested) – 100K Tested – Sire DNA Verified



SIRE
JYF DEADEYE 628D



MATERNAL BROTHER - JBH 16C
PURCHASED BY DELBERT WARREN

SIRE
JYF BIG TIMBER 47B
JYF DEADEYE 628D
JYF 21A

DAM
ANCHOR B "THE BOSS"
ANCHOR B AVA 7A
ANCHOR B SHERIDAN

BW 76 | WW 576 | YW 1000 | CE 10 | BW 2.5 | WW 62 | YW 87 | MK 22 | SC 0.78 | DOC 9 | CW 18 | REA 1.08 | YG -0.51 | Marb -0.38

Lot 3 ANCHOR B JAGGER 7J

JBH 7J
Homo Polled (T)

19 January 2021
Red

CPM4111693
94%

\$6,000
Derek Silvernagle



» Recommend for heifers & cows
» Jagger 7J is another JYF Deadeye son backed by a very productive, proven cow family. 7J's dam, Anchor B Zaneta is a ROMN Made to Order daughter that has consistently produced. Jagger is heavy muscled, deep bodied and sporting a 76lb BW. He has enough shape & performance to breed cows & selective heifers.
» Homo Polled (Tested) – 100K Tested – Sire DNA Verified



FULL BROTHER JBH 15G
PURCHASED BY GORD ZYZNOMIRSKI



MATERNAL GRANDSIRE
ROMN MADE TO ORDER

SIRE
JYF BIG TIMBER 47B
JYF DEADEYE 628D
JYF 21A

DAM
ROMN MADE TO ORDER
ANCHOR B ZANETA
ANCHOR B POLL HASTE

BW 76 | WW 643 | YW 1160 | CE 9 | BW 1.3 | WW 57 | YW 74 | MK 21 | SC 0.9 | DOC 8 | CW 24 | REA 1.07 | YG -0.57 | Marb -0.5

Lot 4 ANCHOR B JUSTICE 26J

JBH 26J
Homo Polled (T)

08 February 2021
Red

CPM4111703
94%

\$3,500
Derek Silvernagle



- » Recommend for cows
- » Another JYF Deadeye son that has muscle shape, performance and hair. Justice will work on a cowherd looking to add the Limousin traits that we seek. His dam, Anchor B Destiny 33D is an honest hard working cow.
- » Homo Polled (Tested) – 100K Tested – Sire DNA Verified



SIRE
JYF DEADEYE 628D



MATERNAL GRANDSIRE
WULFS AMAZING BULL T341A

SIRE
JYF BIG TIMBER 47B
JYF DEADEYE 628D
JYF 21A

DAM
WULFS AMAZING BULL T341A
ANCHOR B DESTINY 33D
ANCHOR B SHERIDAN

BW 96 | WW 663 | YW 1152 | CE 5 | BW 5.3 | WW 67 | YW 100 | MK 20 | SC 1.07 | DOC 8 | CW 32 | REA 1.27 | YG -0.59 | Marb -0.29

Lot 5 ANCHOR B JERICHO 11J

JBH 11J
Double Polled

26 January 2021
Red

CPM4111695
94%

Out of Sale



- » Recommend for cows
- » Jericho 11J is sired by a powerful Koyle Apache daughter. 11J is long spined, cherry red and ready to work.



MATERNAL GRANDSIRE
KOYLE APACHE 8A



AVERY

SIRE
JYF BIG TIMBER 47B
JYF DEADEYE 628D
JYF 21A

DAM
KOYLE APACHE 8A
ANCHOR B DAISY 51D ET
ANDERS NIKKI

BW 85 | WW 589 | YW 1060 | CE 7 | BW 3.2 | WW 59 | YW 88 | MK 18 | SC 0.5 | DOC 3 | CW 15 | REA 0.96 | YG -0.53 | Marb -0.28

\$7,000
Dave Warren



SIRE
B BAR AUSTIN HEALY 4D



DAM OF LOTS 6 & 8
GREENWOOD ELASTIC HEART



RILEY
4-H STEER SALE



RILEY

Lot 6 ANCHOR B JOSE CUERVO 76J ET

RBH 76J
Homo Polled (T)

04 March 2021
Red

CPM4111713
92%

SIRE IVY'S BUBBA WATSON HTZ24B
B BAR AUSTIN HEALY 4D ET
B BAR POLLED UNIQUE

DAM COLE ARCHITECT 08A
GREENWOOD ELASTIC HEART
GREENWOOD CALIFORNIA DREAM ET

» *Recommend for heifers & cows*

» *Jose Cuervo 76J is the result of a very exciting mating between B Bar Austin Healy (sire of Anchor B Gold Rush) and Riley's show cow Greenwood Elastic Heart. The result of this flush is a Homo Polled, moderate birthweight, March born son that we were proud to show at Agribition 2021. 76J is long spined, big hiped & a bull we are very excited for the future.*

» *Homo Polled (Tested) – 100K Tested – Mating DNA Verified*

BW 82 | WW 706 | YW 1228 | CE 6 | BW 2.9 | WW 80 | YW 110 | MK 19 | SC 1.11 | DOC 18 | CW 48 | REA 1.61 | YG -0.63 | Marb -0.37

Lot 7 ANCHOR B JUSTIN 9J

JBH 9J
Homo Polled (T)

24 January 2021
Red

CPM4111694
92%

\$6,750
Delbert Warren
& Lazy H

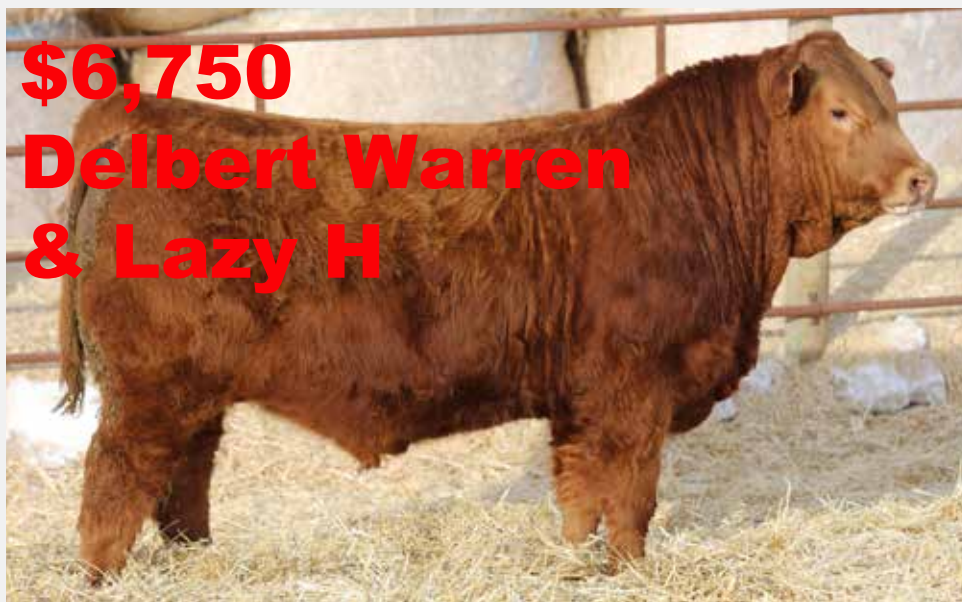

» Recommend for heifers & cows
» Justin 9J is a calving ease dream. Sired by the proven RPY Payne's Cracker we are confident in Justin's ability to pass these traits onto his calves. He was purchased in dam from the 2020 Colours of Autumn Sale in Ontario. We selected her due to her maternal powerhouse Anchor B Urban Girl granddam. Check out his EPD profile, very balanced and above breed average in majority of categories.
» Homo Polled (Tested) – 100K Tested – Mating DNA Verified



SIRE
RPY PAYNE'S CRACKER 17E



SIENNA

SIRE
COLE ARCHITECT 08A
RPY PAYNE'S CRACKER 17E
EDW BEACH BODY

DAM
DC EVINRUDE 56E
NEW LIFE GYPSY
REVOLUTION'S CITY GIRL

BW 70 | WW 678 | YW 1131 | CE 8 | BW -0.5 | WW 68 | YW 109 | MK 23 | SC 1.15 | DOC 16 | CW 45 | REA 1.24 | YG -0.49 | Marb -0.25

Lot 8 ANCHOR B JOURNEY 79J

RBH 79J
Hetero Polled (T)

09 March 2021
Red

CPM4111718
92%

\$4,250
Ferguson Moore



» Recommend for heifers & cows
» Journey 79J is the natural calf of Greenwood Elastic Heart. He is a full brother in blood to Lot 7 – RBH 76J (Flatliner full brother to Austin Healy) and you will see the similarities in length of body & style. Last summer we pulled Journey alongside dam Heart & exhibited them at the Weldon Fair to a competitive 2nd place showing. Moderate birthweight and balanced performance make Journey a bull to look for sale day.
» Hetero Polled (Tested) – 100K Tested – Mating DNA Verified



SIRE
HLC DBCC FLATLINER 05F ET



DAM-
GREENWOOD ELASTIC HEART

SIRE
IVY'S BUBBA WATSON HTZ24B
HLC DBCC FLATLINER 05F ET
B BAR POLLED UNIQUE

DAM
COLE ARCHITECT 08A
GREENWOOD ELASTIC HEART
GREENWOOD CALIFORNIA DREAM ET

BW 81 | WW 655 | YW 1163 | CE 10 | BW 2 | WW 66 | YW 92 | MK 18 | SC 1.01 | DOC 14 | CW 25 | REA 1.31 | YG -0.56 | Marb -0.25

Lot 9 ANCHOR B JORDAN 89J

JBH 89J
Polled

20 March 2021
Black

CXM4113089
46%

\$3,500
Tracey Gader



» Recommend for heifers
» Jordan 89J is a LimFlex bull resulting from our Senior Angus herdsire Peak Dot Ozark 278G. 89J's dam was a 4-H heifer that unfortunately was not bred when we pulled Ozark from the Angus division. This resulted in a guaranteed calving ease dream with a great blend of Limousin & Angus traits. Check out Jordan as you will appreciate his depth of body & haircoat.



AVERY



AVERY

SIRE SCHIEFELBEIN ATTRACTIVE 4565
PEAK DOT OZARK 278G
PEAK DOT HEROINE 330B

DAM COLE ARCHITECT 08A
ANCHOR B GEORGIA RAIN 5G
ANCHOR B AVA 7A

BW 72 | WW 624 | YW 1022 | CE 11 | BW -0.6 | WW 68 | YW 101 | MK 13 | SC | DOC 14 | CW 30 | REA 0.57 | YG -0.13 | Marb 0.1

Lot 10 ANCHOR B JAMES 94J

JBH 94J
Homo Polled (T)

24 March 2021
Black

CXM4111925
70%

\$3,500
D&T



» Recommend for cows
» Another LimFlex option who is long spined, well muscled & good haired. Another son whose dam is a proven producer with 2 heifers retained in our herd.
» Homo Polled (Tested) – 100K Tested – Sire DNA Verified



DAM
PINNACLE'S LF ASTER 1301A



PATERNAL GRANDDAM
ANCHOR B BAILEY

SIRE COLE ARCHITECT 08A
ANCHOR B 5 FOR FIGHTING ET
ANCHOR B BAILEY 21B

DAM HSF WAT-CHA SWINGERS CLUB
PINNACLE'S LF ASTER 1301A
DCW ROSEBUD 1Y

BW 81 | WW 695 | YW 1217 | CE 10 | BW 3.3 | WW 72 | YW 106 | MK 14 | SC 0.95 | DOC 10 | CW 26 | REA 0.96 | YG -0.41 | Marb -0.2

Lot 11 ANCHOR B HORIZON 206H

JBH 206H
Polled10 May 2020
RedCPM4106857
94%

\$5,000
Bret Lemire



» Recommend for cows
» A JYF Deadeye coming 2 year that comes from a good milking proven Anchor B "THE BOSS" daughter. Horizon 206H is long sided, adequate muscled and good haired. He is an athletic bull that will cover cows.



MATERNAL GRANDSIRE
ANCHOR B "THE BOSS"



RILEY
GRAD E 12 GRAD

SIRE JYF BIG TIMBER 47B
JYF DEADEYE 628D
JYF 21A

DAM ANCHOR B "THE BOSS"
ANCHOR B BRIE 5B
ANCHOR B TAYLOR MADE

BW 94 | Jan 30 WW 630 | April 17 YW 885 | CE 7 | BW 3.1 | WW 63 | YW 88 | MK 22 | SC 0.68 | DOC 7 | CW 8 | REA 1.15 | YG -0.66 | Marb -0.3

Lot 12 ANCHOR B HEAVY DUTY 216H

JBH 216H
Homo Polled (P-1)18 May 2020
RedCPM4106865
93%

\$6,250
Maplehurst



» Recommend for cows
» Heavy Duty 214H is an impressive black 2 year old bull. He is heavy muscled and haired. His dam was a previous high seller from Payne Livestock at Western Select who is good milking, profiling, front pasture female.



DAM
RPY PAYNES DIXIE 55D



SIENNA
4-H STEER SALE

SIRE JYF BIG TIMBER 47B
JYF DEADEYE 628D
JYF 21A

DAM RPY PAYNES BEAST 25B
RPY PAYNES DIXIE 55D
RPY PAYNES ALISSA 30A

BW 95 | Jan 30 WW 642 | April 17 YW 895 | CE 4 | BW 3.9 | WW 64 | YW 97 | MK 21 | SC 0.79 | DOC 8 | CW 22 | REA 1.06 | YG -0.5 | Marb -0.35

Lot 14 ANCHOR B HALIFAX 214H

JBH 214H
Double Polled

17 May 2020
Red

CPM4106863
93%

\$5,000
Kevin Seaborg



» Recommend for cows
» Halifax 214H is a long sided, smooth made 2 year old bull. He is profiles very well and had good muscle shape. His dam, Anchor B Winner produced for many years for us and longevity is built in.



SIRE
JYF DEADEYE 628D



AVERY

SIRE
COLE ARCHITECT 08A
ANCHOR B 5 FOR FIGHTING ET
ANCHOR B BAILEY 21B

DAM
WULFS SUDOKU 2063S
ANCHOR B WINNER
ANCHOR B TONITE

BW 88 | Jan 30 WW 655 | April 17 YW 920 | CE 7 | BW 4.4 | WW 74 | YW 106 | MK 13 | SC 0.90 | DOC 17 | CW 30 | REA 1.38 | YG -0.61 | Marb -0.39

Lot 15 ANCHOR B HANOVER 217H

JBH 217H
Double Polled

19 May 2020
Red

CPM4106866
94%

\$4,500
Bret Lemire



» Recommend for cows
» Hanover is another son of 5 for Fighting who profiles well and has a great haircoat. He will cover extra cows and is smooth made with adequate muscle.



MATERNAL GRANDSIRE
KOYLE APACHE 8A



SIENNA

SIRE
COLE ARCHITECT 08A
ANCHOR B 5 FOR FIGHTING ET
ANCHOR B BAILEY 21B

DAM
KOYLE APACHE 8A
ANCHOR B ELIZA 88E
ANCHOR B BROOKLYN 33B

BW 86 | Jan 30 WW 630 | April 17 YW 850 | CE 5 | BW 4.6 | WW 76 | YW 109 | MK 15 | SC 0.95 | DOC 12 | CW 28 | REA 1.16 | YG -0.53 | Marb -0.31

ANCHOR B LIMOUSIN

Lot 16 ANCHOR B HANCOCK 219H

JBH 219H
Double Polled

19 May 2020
Red

CPM4106869
94%

\$4,500
Lorne Tyacke



» Recommend for cows
» Hancock 219H is a powerful Fighter son that goes back to the great Anchor B Kari. Hancock is long bodied, heavy haired and a pen favorite. Performance built into this pedigree, he will add pounds to your calf crop.



SIRE
JYF DEADEYE 628D



AVERY

SIRE
COLE ARCHITECT 08A
ANCHOR B 5 FOR FIGHTING ET
ANCHOR B BAILEY 21B

DAM
RPY PAYNES ELVIS 34X
ANCHOR B DREAM GIRL 13D ET
ANCHOR B POLL KARI 4K

BW 96 | Jan 30 WW 658 | April 17 YW 856 | CE 7 | BW 3.8 | WW 80 | YW 111 | MK 16 | SC 1.10 | DOC 13 | CW 30 | REA 1.31 | YG -0.56 | Marb -0.34

Lot 17 ANCHOR B HAWKEYE 236H

JBH 236H
Double Polled

05 June 2020
Red

CPM4106877
94%

\$6,000
Dale MacArthur



» Recommend for heifers & cows
» Hawkeye is a moderate framed, well muscled son of a good Campbell cow. Based on Hawkeye's shape & style you may be selective to use on heifers as cow was very consistent in BW.



SIENNA AT SYNERGY



SIENNA

SIRE
COLE ARCHITECT 08A
ANCHOR B 5 FOR FIGHTING ET
ANCHOR B BAILEY 21B

DAM
AMAGLEN UMPIRE MAN
CAM POLL ALEXANDRA
CAM POLL WEATHERVANE

BW 82 | Jan 30 WW 612 | April 17 YW 842 | CE 11 | BW 2.0 | WW 76 | YW 115 | MK 18 | SC 0.84 | DOC 11 | CW 35 | REA 1.40 | YG -0.59 | Marb -0.37

Lot 18 ANCHORAGE HIGH POINT 1007

 BOHR 7J
2246257

 February 16 2021
Angus

Out of Sale



» Recommended for cows & large heifers
 » Great calving ease numbers, smooth made and even with a larger actual bw (his dam was fed extra up to late December where we purchased her in a sale) we feel he will calve very well
 » One of the top bulls of the year and a true sale feature out of a great donor cow who was a \$28,000 high seller from the good people at Blairs.Ag
 » He wraps it all together with maternal greatness, production value and predictability

 DAM
BLAIRS FOREVER LADY 674D

 SIRE
CONLEY SOUTH POINT 8362

 SIRE
STEVENSON TURNING POINT
CONLEY SOUTH POINT 8362
P R LADY 909 4200-587

 DAM
DUFF NAPOLEON 232
BLAIR'S FOREVER LADY 674D
DWS BC FOREVER LADY 986

BW 94 | CE 10 | BW 1.1 | WW 55 | YW 90 | MK 20 | MCE 6.5 | CW 25 | REA 0.58 | Fat 0.017 | Marb 0.3

Lot 19 ANCHORAGE SWAYZE 1020

 BOHR 20J
2197511

 February 06 2021
Angus

\$5,000 Ross Ranching



» Recommended for cows
 » High quality individual that is very well balanced and hard to fault.
 » Dam is one of the best cows in our herd who is 3 for 3 and cranked out an awesome calf every year. Her first calf, 9035 was a feature heifer calf that sold to the good Ostrander family in Ontario. Her second calf, is the Lot 30 sale feature extra age bull in this sale that we used in our own program last summer.
 » If you want to invest in production cow families that don't miss, have Swayze on your short list.

 MATERNAL SISTER
ANCHORAGE MAYFLOWER 9035

 MATERNAL BROTHER - LOT 30
ANCHORAGE CHICAGO FIRE 0005

 SIRE
SCHIEFELBEIN ATTRACTIVE 4565
PEAK DOT OZARK 278G
PEAK DOT HEROINE 330B

 DAM
BAR-E-L NATURAL LAW 52Y
PM MAYFLOWER 206'17
A & B MAYFLOWER 9134

BW 90 | CE 3 | BW 3 | WW 65 | YW 119 | MK 26 | MCE 6 | CW n/a | REA n/a | Fat n/a | Marb n/a

Lot 20 ANCHORAGE ESCALATE 1029

BOHR 29J
2197513February 11 2021
Angus

\$7,250

M+D Bohrson Farm



- » Recommended for heifers
- » Ozark is one of the best breeding bulls we have utilized and excited to offer his first calf crop, they're the real deal
- » 1029's dam, 142E is a feminine, good footed, deep bodied, ideal female from the same cow family as the FarmFair Supreme Champion, Remitall Rachis 21R
- » Calving ease, muscle and maternal backing makes 1029 a top candidate in this years offering



SIRE
PEAK DOT OZARK 278G



GRANDSIRE
REMITALL F CAVALIER 67C

SIRE SCHIEFELBEIN ATTRACTIVE 4565
PEAK DOT OZARK 278G
PEAK DOT HEROINE 330B

DAM REMITALL F CAVALIER 67C
REMITALL F MISSIE 142E
REMITALL F MISSIE 263C

BW 80 | CE 6 | BW 0.8 | WW 58 | YW 111 | MK 26 | MCE 7 | CW n/a | REA n/a | Fat n/a | Marb n/a

Lot 21 ANCHORAGE COMMANDER 1031

BOHR 31J
2197421February 11 2021
Angus

\$5,000

Ross Ranching



- » Recommended for cows
- » The Poplar Meadow cows that we have acquired are extremely productive and flat out produce
- » His dam, 152'18 first calf was a sale feature last year that sold to Dwayne Johnson for \$6,250
- » Some of the great maternal cow lines in the breed are represented with sires such as Charlo, Shy High, Upward, Tiger and Predominant represented and the great Erica 74A on the top side and Blossom cow family on the bottom ... absolutely stacked pedigree



MATERNAL GRANDSIRE
MUSGRAVE SKY HIGH 1535



MATERNAL BROTHER
ANCHORAGE COUNTRY STRONG 0048

SIRE COLEMAN CHARLO 0256
BLAIRSWEST INTEGRITY 7037
BAR-E-L ERICA 74A

DAM MUSGRAVE SKY HIGH 1535
PM BLOSSOM 152'18
PM BLOSSOM 9'13

BW 94 | CE 4 | BW 3.1 | WW 66 | YW 110 | MK 26 | MCE 7 | CW 31 | REA 0.34 | Fat 0.041 | Marb 0.6

Lot 22 ANCHORAGE CALIBER 1037

BOHR 37J
2197514

February 15 2021
Angus

\$3,500
Henry Peters



- » Recommended for cows
- » Big time maternal pedigree and on the top side Ozark is stacked with Attractive, Eliminator, Predominant and on the bottom side, Sensation, Harvester, 6595, EXT and 5175.
- » One of the real complete bulls in the pen with just a 85 lbs bw and built with natural muscle and mass
- » Invest with confidence, he has a lot going in the right direction and a pedigree that is incredible who also produced the Canadian National Reserve Grand Champion Female



SIRE
PEAK DOT OZARK 278G



GRANDSIRE
S A V SENSATION 5615

SIRE SCHIEFELBEIN ATTRACTIVE 4565
PEAK DOT OZARK 278G
PEAK DOT HEROINE 330B

DAM S A V SENSATION 5615
REMITALL F ELLEN 278G
REMITALL F ELLEN 190B

BW 85 | CE 1 | BW 3.4 | WW 58 | YW 107 | MK 24 | MCE 4 | CW n/a | REA n/a | Fat n/a | Marb n/a

Lot 23 ANCHORAGE ACHIEVER 1051

BOHR 51J
2197519

February 21 2021
Angus

\$4,750
Mike LeBlanc



- » Recommended for cows & large heifers
- » One of the sale features and wraps it all together with phenotype, genotype and good data that makes him extremely complete
- » His dam is quite possibly the best cows in the herd and flat out produces the big time progeny each and every year
- » Maternal sister sold to Matt Buschbeck in the Angus Collection and maternal brother was a sale feature to Journeys End in last years bull sale
- » Awesome bull that we are excited about



MATERNAL SISTER
ANCHORAGE BLACKBIRD 8019



MATERNAL BROTHER
ANCHORAGE VIRTUE 9082

SIRE COLEMAN CHARLO 0256
BLAIRSWEST INTEGRITY 7037
BAR-E-L ERICA 74A

DAM SITZ TOP GAME 561X
EXAR BLACKBIRD 4069
EXAR BLACKBIRD 1080

BW 84 | CE 2.5 | BW 1.8 | WW 58 | YW 100 | MK 24 | MCE 3 | CW 34 | REA 0.59 | Fat 0.029 | Marb 0.52

Lot 24 ANCHORAGE KANSAS 1057

BOHR 57J
2197517

February 24 2021
Angus

\$5,000
Mike LeBlanc

- » Recommended for cows & large heifers
- » With just an 82 pound birthweight, Kansas stacks calving ease with a strong pedigree
- » We are extremely high on the sire and on the bottom side is the world-renowned Donna cow family and the NWSS Grand Champion Bull, KR Casino
- » 909G is a first calver when she raised 1057 and what an awesome job she did



DAM
BOSS LAKE MS DONNA 909G



MATERNAL GRANDDAM
COLEMAN DONNA 5307

SIRE
SCHIEFELBEIN ATTRACTIVE 4565
PEAK DOT OZARK 278G
PEAK DOT HEROINE 330B

DAM
KR CASINO 6243 OSF
BOSS LAKE MS DONNA 909G
COLEMAN DONNA 5307

BW 82 | CE 3 | BW 2.9 | WW 51 | YW 94 | MK 31 | MCE 4 | CW n/a | REA n/a | Fat n/a | Marb n/a

Lot 25 ANCHORAGE MISSOURI 1062

BOHR 62J
2197518

February 25 2021
Angus

\$5,000
Dorran Cattle Co

- » Recommended for heifers
- » One of the best cows in the herd is Coul Lady Blossom 38'17 that has raised a feature sale progeny every year of production including a high selling son to our good friend, Gordon Zyznomirski
- » With just an 80 pound birthweight, use with confidence to and reap the rewards of heavy and impressive sons and daughters that are absolutely beautiful in their design
- » Missouri has been a standout since birth and is a stud of a bull that we rank as the very elite



MATERNAL BROTHER
ANCHORAGE TULSA 9057



GRANDSIRE
SCHIEFELBEIN ATTRACTIVE 4565

SIRE
SCHIEFELBEIN ATTRACTIVE 4565
PEAK DOT OZARK 278G
PEAK DOT HEROINE 330B

DAM
HF JUNCTION 18B
COUL LADY BLOSSOM 38'17
COUL LADY BLOSSOM 53'14

BW 80 | CE 3 | BW 1.4 | WW 52 | YW 84 | MK 26 | MCE 7 | CW n/a | REA n/a | Fat n/a | Marb n/a

Lot 26 ANCHORAGE FIREBOLT 1070

BOHR 70J
2197431

March 01 2021
Angus

\$4,500
Jamison Land
& Cattle



- » Recommended for cows
- » We take pride in strong cow families and this pedigree is truly a special one with Blue Fire on the top side who is a full brother to the famous Brooking Firebrand 6068. On the bottom side is the 9028 donor that is an embryo heifer from Lute and our great 1299 donor female that is the ideal Angus donor.
- » Firebolt is a proud, smooth, long and good looking individual that puts it all together in a sound and complete package.
- » His dam did a great job in her first calf and is on the radar for being a donor female into the future



SIRE
BROOKING BLUE FIRE 9316



MATERNAL GRANDDAM
WERNER BLACK ANGEL 1299

SIRE
BROOKING BANK NOTE 4040
BROOKING BLUE FIRE 9316
BROOKING ANNIE K 390

DAM
PLEASANT VALLEY LUTE 1207
ANCHORAGE BLACK ANGEL 9028
WERNER BLACK ANGEL 1299

BW 92 | CE -3 | BW 4.8 | WW 58 | YW 105 | MK 24 | MCE 4 | CW n/a | REA n/a | Fat n/a | Marb n/a

Lot 27 ANCHORAGE KINGSTON 1077

BOHR 77J
2197425

March 08 2021
Angus

No Sale



- » Recommended for cows
- » One of the most impressive bulls to view in the offering is this stout, long spined, good haired, powerful and heavy muscled individual that is a true herd bull in the making
- » The balance and performance that he offers is to be commended and we feel he has a big time future siring sons that top the market and daughters to build a herd around
- » Last year, his maternal sister was an attractive female selling to our close friend, Geoff & Lacey Anderson
- » If you need to put a little extra jingle in your jeans with heavier calves come weaning, have Kinston on your list



MATERNAL SISTER
ANCHORAGE ERELITE 0072



GRANDDAM
BAR-E-L ERICA 74A

SIRE
COLEMAN CHARLO 0256
BLAIRSWEST INTEGRITY 7037
BAR-E-L ERICA 74A

DAM
CRESCENT CREEK EMBLAZON 109X
NORDAL 74X ERELITE 174Z
NORDAL 74R ERELITE 74X

BW 88 | CE -2 | BW 4.4 | WW 65 | YW 101 | MK 24 | MCE 4 | CW n/a | REA n/a | Fat n/a | Marb n/a

Lot 28 ANCHORAGE KENWORTH 1078

BOHR 78J
2197424

March 08 2021
Angus

\$6,250
Ryan Grindheim



- » Recommended for cows & large heifers
- » This is a good looking dude that we rank extremely high for look, correctness, structure and sheer muscle shape
- » Integrity has done a great job siring strongfooted, sound and complete sons and females that are amongst the best you can find
- » The Lady Blossom cow family is amongst the best in the business and Boycott is a National Champion Bull that bred very well



SIRE
BLAIRSWEST INTEGRITY 7037



GRANDSIRE
REMITALL F BOYCOTT 71B

SIRE
COLEMAN CHARLO 0256
BLAIRSWEST INTEGRITY 7037
BAR-E-L ERICA 74A

DAM
REMITALL F BOYCOTT 71B
REMITALL F LADY BLOSSOM 203E
REMITALL F LADY BLOSSOM 157Z

BW 82 | CE 3 | BW 2 | WW 50 | YW 81 | MK 20 | MCE 5 | CW 32 | REA 0.28 | Fat 0.029 | Marb 0.46

Lot 29 ANCHORAGE JUBILEE 1081

BOHR 81J
2197422

March 09 2021
Angus

Out of Sale



- » Recommended for cows
- » If you want to invest into cow families with confidence, here is one that knows how to produce
- » Lot 29 dam.172F was purchased out of The Angus Collection and evolved into an impressive cow whose first calf sold as a high seller last December for \$11,000 to Remitall Farms. This is her second calf and she has another top 2022 born calf at side that has tonnes of promise
- » Stacked pedigree and the right type



DAM
REMITALL F ELLEN 172F



MATERNAL SIB
ANCHORAGE ELLEN 0004

SIRE
COLEMAN CHARLO 0256
BLAIRSWEST INTEGRITY 7037
BAR-E-L ERICA 74A

DAM
S A V CUTTING EDGE 4857
REMITALL F ELLEN 172F
BROOKMORE ELLEN 73T

BW 89 | CE 1 | BW 3.9 | WW 63 | YW 94 | MK 25 | MCE 4 | CW n/a | REA n/a | Fat n/a | Marb n/a

Lot 30 ANCHORAGE CHICAGO FIRE 0005

BOHR 5H
2149575

January 12 2020
Angus

\$8,000
Gehl Ranch



- » Recommended for cows & large heifers
- » An absolute standout of a bull that is extremely complete from every angle and we are proud to offer him as the lead off extra-age bull
- » Really cool in his design and has a pedigree that we can suggest with confidence
- » His dam flat out produces and is also the dam of lot 19 - she knows how to crank them out
- » We used Lot 30 on our herd last summer and will be trich tested prior to sale



SIRE
BROOKING FIREBRAND 6068



MATERNAL SIB
ANCHORAGE MAYFLOWER 9035

SIRE
BROOKING BANK NOTE 4040
BROOKING FIREBRAND 6068
BROOKING ANNIE K 390

DAM
BAR-E-L NATURAL LAW 52Y
PM MAYFLOWER 206'17
A & B MAYFLOWER 9134

BW 70 | CE 6 | BW 1.3 | WW 48 | YW 83 | MK 23 | MCE 9 | CW n/a | REA n/a | Fat n/a | Marb n/a

Lot 31 ANCHORAGE BOSTON STRONG 0065

BOHR 65H
2150094

March 20 2020
Angus

\$8,000
Gehl Ranch



- » Recommended for cows & large heifers
- » As long as a well rope and stacked pedigree here as Boston Strong combines pedigree and a true herd bull presence
- » Unfortunately we lost Strong Arm early in his lifetime but what a set of sons and daughters he left
- » His dam, 308A has been very productive including a 2021 born heifer in the replacement pen, 2019 daughter that sold to the good people at 20/20 Angus, son to our close friends and smart cattleman, the Grindheim family along with a heifer sold from Buschbeck to Deacon Ridge



MATERNAL BROTHER
ANCHORAGE BANK ROLL 7228



MATERNAL SISTER
ANCHORAGE CHRISTINA 9228

SIRE
PEAK DOT YOU GOT IT
PEAK DOT STRONG ARM 170F
PEAK DOT ANNIE K 37A

DAM
LEES LATEST VERSION 0002
BLAIR'S CHRISTINA 308A
BANDURA CHRISTINA 49X

BW 80 | CE 2 | BW 1.5 | WW 53 | YW 83 | MK 23 | MCE 6 | CW n/a | REA n/a | Fat n/a | Marb n/a

Lot 32 ANCHORAGE STRONGMAN 0068

BOHR 68H
2150098

March 22 2020
Angus

\$8,000
Gehl Ranch



- » Recommended for cows & large heifers
- » Low birthweight and ultra complete in his design, flexible in his movement, well balanced in his make and one of the feature individuals
- » His dam, knows how to crank them out with a top heifer selling as Lot 45 in this sale and a maternal brother selling to Mike Leblanc in last years sale
- » Very strong pedigree and a bull that is truly well balanced throughout with a cow family that we believe in and out of the Strong Arm that truly produced so well



LOT 45 MATERNAL SISTER
ANCHORAGE EULIMA 1075



MATERNAL BROTHER
ANCHORAGE REGARD 9625

SIRE
PEAK DOT YOU GOT IT
PEAK DOT STRONG ARM 170F
PEAK DOT ANNIE K 37A

DAM
CRESCENT CREEK CHIZZLAR 10A
ANCHORAGE EULIMA 6225
NORDAL 412T EULIMA 712A

BW 76 | CE 2 | BW 2.1 | WW 71 | YW 123 | MK 23 | MCE 10 | CW n/a | REA n/a | Fat n/a | Marb n/a

Lot 33 ANCHORAGE PATRIARCH 0210

BOHR 210H
2246116

May 13 2020
Angus

\$4,000
Sundry Acres



- » Recommended for cows
- » Patriarch is a moderate, stout made, well balanced individual that has so much quality going his way
- » The Strong Arm cattle have flat out worked here and he was a \$17,000 high seller from the highly respected Peak Dot program
- » The sons and daughters of this individual will be equally marketable and expect strong ROI on this individual



SIRE
PEAK DOT STRONG ARM 170F



PATERNAL SISTER
ANCHORAGE BLACKBIRD 0052

SIRE
PEAK DOT YOU GOT IT
PEAK DOT STRONG ARM 170F
PEAK DOT ANNIE K 37A

DAM
KBJ ELIMINATOR 216C
RAINBOW HILLS BIRDIE 132E
BIRDIE OF RAINBOW HILLS 142Y

BW 82 | CE -2.0 | BW 3.8 | WW 58 | YW 104 | MK 24 | MCE 6.5 | CW n/a | REA n/a | Fat n/a | Marb n/a

Lot 34 ANCHORAGE SUSTAIN 0224

BOHR 224H
2247110Mary 25 2020
Angus

Out of Sale



» Recommended for cows
 » Strong pedigree and out of a cow that has been very productive with a son at Journeys End and produced many daughters that have earned their keep here
 » Longevity is evident and we call this the "222" cow family that always brings in the top calves and is one of Martins favourite cow lines on the farm
 » You'll want to keep every female as production value is rich in these genetics

MATERNAL BROTHER
ANCHORAGE DIGNITY 9222SIRE
PEAK DOT STRONG ARM 170F

PEAK DOT YOU GOT IT
PEAK DOT STRONG ARM 170F
 PEAK DOT ANNIE K 37A

LOCUST GROVE NET WORTH 17U
NORDAL 66U PRIDE 606Z
 HILOW PRIDE 66U

BW 90 | CE 0.0 | BW 3.0 | WW 59 | YW 99 | MK 25 | MCE 6.5 | CW 48 | REA 0.50 | Fat 0.018 | Marb 0.40

Lot 35 ANCHORAGE PROFILE 0232

BOHR 232H
2246119May 31 2020
Angus

\$4,000 Sundry Acres



» Recommended for cows or heifers
 » His dam, HF Miss Annie 50E is one of our very best cows and comes from the legendary Hamilton Farms program - her first calf sold to Matt Olson, this is her second calf and third calf is a standout son in the extra age group for next years sale
 » We are all about pedigrees and Profile represents one of the best ones in the program with a beautiful cow on the bottom side and the productive Strong Arm bull on the top
 » We have confidence in his value as he combines ce/bw/milk in the top 40% and ww/yw in the top 20%

MATERNAL BROTHER
ANCHORAGE ADMIRAL 9055DAM
HF MISS ANNIE 50E

PEAK DOT YOU GOT IT
PEAK DOT STRONG ARM 170F
 PEAK DOT ANNIE K 37A

HF UNIT 14C
HF MISS ANNIE 50E
 HF MISS ANNIE 65C

BW 81 | CE 4.5 | BW 1.6 | WW 60 | YW 104 | MK 24 | MCE 7.0 | CW n/a | REA n/a | Fat n/a | Marb n/a

Lot 36 ANCHORAGE MILESTONE 0241

BOHR 241H
2246117

June 14 2020
Angus

\$7,000
Dickson Farm
Ventures



- » Recommended for cows or heifers
- » This June bull is very nice in what he offers and we feel he is a complete individual
- » His dam raised a past Angus Collection female that sold to the progressive W Sunrise Angus program
- » Balance, pedigree and a really good bull with just a 78 pound birthweight



MATERNAL SISTER
ANCHORAGE RUBY 9013



SIRE
PEAK DOT STRONG ARM 170F

SIRE
PEAK DOT YOU GOT IT
PEAK DOT STRONG ARM 170F
PEAK DOT ANNIE K 37A

DAM
S A V BRILLIANCE 8077
WILBAR RUBY 402E
RAVENWORTH 68Z RUBY 25C

BW 78 | CE 3.5 | BW 1.0 | WW 53 | YW 93 | MK 24 | MCE 4.5 | CW n/a | REA n/a | Fat n/a | Marb n/a

Thank you to all of last fall's purchasers of Anchorage females



ANCHORAGE LADY 1402
JAYMARANDY LIVESTOCK



ANCHORAGE LADY 1413
CARPATHIAN CATTLE CO



ANCHORAGE LADY 1417
GRASSROOTS RANCH



ANCHORAGE LADY 1408
LLOYD CLARK



ANCHORAGE LADY 1409
DSMR STOCK FARMS



ANCHORAGE LADY 1401
BELVIN ANGUS



ANCHORAGE LADY BLASTER 0444
PARKVIEW FARMS



ANCHORAGE BLACKBIRD 0303
BROOKING ANGUS RANCH



ANCHORAGE BLACKBIRD 0052
ARLEY BOHRSON



ANCHORAGE ELLEN 0004
REMITALL FARMS

Lot 37 ANCHORAGE QUEEN 0204

BOHR 204H
2246008May 10 2020
Angus

\$4,500

Mike LeBlanc



» New to the sale this year is a group of spring calving first calvers from the heart of our herd as we want to showcase the strength in the Strong Arm females

» 0204 is a outcross pedigree to the mainstream genetics and is stacked with maternal power

» Big time udder and incredibly productive cow family wrapped around this high quality individual that we are proud to lead off our deep set ob females

Exposed to Peak Dot Ozark 278G from June 27 - Sept. 15. Vet opinion due mid April.



SIRE
PEAK DOT STRONG ARM 170F



THOMAS
SUMMER SYNERGY

PEAK DOT YOU GOT IT
PEAK DOT STRONG ARM 170F
PEAK DOT ANNIE K 37A

LLB 44U BLACKMAN 825A
ANCHORAGE QUEEN 6223
NORDAL 152U QUEEN 152Z

BW 78 | Jan 30 WW 656 | Apr 17 YW 850 | CE -1.5 | BW 2.9 | WW 62 | YW 103 | MK 19 | MCE 5.8 | CW n/a | REA n/a | Fat n/a | Marb n/a

Lot 38 ANCHORAGE ERELITE 0208

BOHR 208H
2246007May 10 2020
Angus

\$4,500

Mike LeBlanc



» The mating to Ozark is destined to be a success as both Ozark and Strong Arm have done an exceptional job in our program

» We are selling all the first calvers in the 2022 April/ May calving group, so you can bid with confidence that you're getting the best genetics - none were held back

» Strong udder, sound structured and tacky female here that will surely be the high quality producing kind

Exposed to Peak Dot Ozark 278G from June 27 - Sept. 15. Vet opinion due mid April.



SERVICE SIRE
PEAK DOT OZARK 278G



GRACIE
SUMMER SYNERGY

PEAK DOT YOU GOT IT
PEAK DOT STRONG ARM 170F
PEAK DOT ANNIE K 37A

HA BLACKJACK 4590
ANCHORAGE ERELITE 6220
NORDAL 74X ERELITE 174Z

BW 60 | Jan 30 WW 552 | Apr 17 YW 755 | CE 0.5 | BW 3.4 | WW 61 | YW 107 | MK 27 | MCE 7.5 | CW n/a | REA n/a | Fat n/a | Marb n/a

Lot 39 ANCHORAGE PRIDE 0218

BOHR 218H
2246006

May 19 2020
Angus

\$4,500
Clayton Smith



» A sale feature and one of the best females born on our place in 2020 with a stacked and proven pedigree
» The "222" cow family is a farm favourite and 2 maternal brothers have been feature and top selling bulls to great friends and the good cattleman at Gehl Ranching
» We are offering all the 2020 born summer calvers and she is a cornerstone type of female here

Exposed to Peak Dot Ozark 278G from June 27 - Sept. 15. Vet opinion due mid April.



MATERNAL BROTHER
ANCHORAGE EASTWOOD 8622



MATERANL BROTHER
ANCHORAGE HONOR 9622

SIRE
PEAK DOT YOU GOT IT
PEAK DOT STRONG ARM 170F
PEAK DOT ANNIE K 37A

DAM
GREENWOOD ACCELERATOR JJP 4A
ANCHORAGE PRIDE 6222
NORDAL 66U PRIDE 606Z

BW 75 | Jan 30 WW 564 | Apr 17 YW 760 | CE -0.5 | BW 3.6 | WW 63 | YW 106 | MK 26 | MCE 7.5 | CW n/a | REA n/a | Fat n/a | Marb n/a

Lot 40 ANCHORAGE 0238

BOHR 238H
Not registered

June 7 2020
SimAngus

\$4,500
Mike LeBlanc



» Here is a commercial female that is 7/8 Angus and 1/8 Simmental who is a very strong individual
» She goes back to a feature 1/2 blood SimAngus female from Rust Mountain View Ranch and bred up from there
» She is the right kind and the type we can confidently recommend

Exposed to Peak Dot Ozark 278G from June 27 - Sept. 15. Vet opinion due mid April.



SIRE
PEAK DOT STRONG ARM 170F



GRACIE 2021 STEER

SIRE
PEAK DOT YOU GOT IT
PEAK DOT STRONG ARM 170F
PEAK DOT ANNIE K 37A

DAM
SIMM ANGUS

BW 80 | Jan 30 WW 580 | Apr 17 YW 810 |

Lot 41 ANCHORAGE ELSA ERICA 1033

BOHR 33J
2197419February 13 2021
Angus

\$5,250
Rusylvia Cattle
Co



» A high quality female to lead off the Angus open heifer division and one that is extremely correct in her design
» Her cow family has been very profitable and productive with her dam producing a feature heifer last year to Nienhuis Family Farm Inc.
» Her dam, 7120 is a maternal sister to Anchorage Elsa Erica 8085 who sold to the progressive Spruce View Ranches program in Angus Collection for \$12,000



MATERNAL SISTER
ANCHORAGE ELSA ERICA 0058



MATERNAL SIB TO DAM
ANCHORAGE ELSA ERICA 8085

SIRE COLEMAN CHARLO 0256
BLAIRSWEST INTEGRITY 7037
BAR-E-L ERICA 74A

DAM S A V ANGUS VALLEY 1867
ANCHORAGE ELSA ERICA 7120
RIVERSTONE ELSA ERICA 31C

BW 78 | Sept 8 WW 544 | Jan 15 YW 786 | CE 3 | BW 1.7 | WW 53 | YW 83 | MK 18 | MCE 6 | CW n/a | REA n/a | Fat n/a | Marb n/a

Lot 42 ANCHORAGE DUCHESS 1042

BOHR 42J
2197406February 17 2021
Angus

\$3,250
CSI Angus



» Awesome pedigree here with Charlo, Erica 74A, Pure Product, 004 and 5175 all represented
» This stout made, easy keeping and broody individual is a herd builder type
» We can highly recommend this individual with confidence and she is straight off the top of the keeper pen



MATERNAL BROTHER
ANCHORAGE LIBERTY 9201



SIRE BLAIRSWEST INTEGRITY 7037

SIRE COLEMAN CHARLO 0256
BLAIRSWEST INTEGRITY 7037
BAR-E-L ERICA 74A

DAM MCATL PURE PRODUCT 903-55
PEAK DOT DUCHESS 491A
DUCHESS OF PEAK DOT 486U

BW 90 | Sept 8 WW 602 | Jan 15 YW 878 | CE -7 | BW 4.8 | WW 65 | YW 103 | MK 23 | MCE 3 | CW n/a | REA n/a | Fat n/a | Marb n/a

Lot 43 ANCHORAGE QUEEN 1056

 BOHR 56J
2197403

 February 23 2021
Angus

\$2,500 D&T



» Longevity and production value in this female as her dam, Nordal 60W Queen 57Z is amongst one of the best cows and is the matriarch of what Martin refers to as the "222" cow family that has bred so well and is one the best

» Maternal brother was purchased by Chris LePage last year and he was the youngest bull in the offering but extremely stout and complete

» Maternal sister sold as a sale feature in 2020 to Chad Ayres in Ontario of South Victoria Cattle Co

 MATERNAL BROTHER
ANCHORAGE STRONG WILL 0066

 MATERNAL SISTER
ANCHORAGE QUEEN 9221

 SIRE
COLEMAN CHARLO 0256
BLAIRSWEST INTEGRITY 7037
BAR-E-L ERICA 74A

 DAM
CRESCENT CREEK EMBLAZON 109X
NORDAL 60W QUEEN 57Z
NORDAL 72R QUEEN 60W

BW	90	Sept 8 WW	562	Jan 15 YW	800	CE	-5	BW	4.8	WW	57	YW	86	MK	25	MCE	1	CW	n/a	REA	n/a	Fat	n/a	Marb	n/a
----	----	-----------	-----	-----------	-----	----	----	----	-----	----	----	----	----	----	----	-----	---	----	-----	-----	-----	-----	-----	------	-----

Lot 44 ANCHORAGE LASSIE 1061

 BOHR 61J
2197392

 February 25 2021
Angus

\$4,000 Dragon View Angus



» A female that will catch your attention for all the right reasons and 1 wrong one is the Lot 44 feature female. She is extremely impressive in her type and awesome body with a strong pedigree and one that we want to design all our females to replicate. Now, she is shorter eared but that wont hold up her production value as she is awesome in her design and we recommend with confidence

» We always sell many of our best heifers in this sale and Lot 44 certainly is that with body, mass and overall dimension

» When this one came into the picture pen, she commanded attention with her extra shape and rightfully so as she goes back to a high quality female

 GRANDDAM
BAR-E-L ERICA 74A

 GRANDSIRE
HOOVER DAM

 SIRE
COLEMAN CHARLO 0256
BLAIRSWEST INTEGRITY 7037
BAR-E-L ERICA 74A

 DAM
HOOVER DAM
RAINBOW HILLS LASSIE
CROOKED CREEK LASS 60C

BW	72	Sept 8 WW	580	Jan 15 YW	820	CE	5	BW	0.8	WW	58	YW	89	MK	25	MCE	8	CW	n/a	REA	n/a	Fat	n/a	Marb	n/a
----	----	-----------	-----	-----------	-----	----	---	----	-----	----	----	----	----	----	----	-----	---	----	-----	-----	-----	-----	-----	------	-----

Lot 45 ANCHORAGE EULIMA 1075

BOHR 75J
2197427March 05 2021
Angus

\$3,000 Matt Bushbeck



» Awesome female here and a pedigree to tie into as her Lot 32 maternal brother is showcased as one of the sale feature extra age bulls and a stud at that

» Her dam, 6225 knows how to produce and is an ideal Angus female as well with strong feet, good udder and brings in a top calf each and every year

» This huge ribbed, hairy, stout made and well balanced female has it all going her way and is one to be admired by top cattlemen

MATERNAL BROTHER
ANCHORAGE REGARD 9625LOT 32 MATERNAL BROTHER
ANCHORAGE STRONGMAN 0068

COLEMAN CHARLO 0256
BLAIRSWEST INTEGRITY 7037
BAR-E-L ERICA 74A

CRESCENT CREEK CHIZZLAR 10A
ANCHORAGE EULIMA 6225
NORDAL 412T EULIMA 712A

BW 85 | Sept 8 WW 506 | Jan 15 YW 772 | CE -1 | BW 3.7 | WW 53 | YW 89 | MK 22 | MCE 6 | CW n/a | REA n/a | Fat n/a | Marb n/a

Lot 46 ANCHORAGE TIBBIE 1210

BOHR 210J
2246125May 01 2021
Angus

\$5,000 Poplar Meadows Angus



» We truly think this one is has a special design to her and is why we are adding this May 1 female to the sale and what we truly are hoping for is that she lands in the hands of a progressive program that wants to drag her around and do some damage in her age division on the show road

» 1210 can compete and do some damage as she is super sound, flexible in her movement, huge ribbed and has more look and presence than her picture even shows - when she rolled through the picture pen and after the clipping crew followed her over there with excitement as it was their favourite of the day

» This May born fits right in with her older pen mates and she goes back to a 21D female that was a high seller from Hamilton Farms

» We will be following this female wherever she goes and know her future is very bright as she wraps together strong EPDs, awesome phenotype with an outstanding pedigree

MATERNAL GRANDDAM
HF TIBBIE 21DGRANDSIRE
BROOKING BLACK INK 4019

SCHIEFELBEIN ATTRACTIVE 4565
PEAK DOT OZARK 278G
PEAK DOT HEROINE 330B

BROOKING BLACK INK 4019
ANCHORAGE TIBBIE 8600
HF TIBBIE 21D

BW 82 | Sept 8 WW n/a | Jan 15 YW 802 | CE 4 | BW 1.9 | WW 63 | YW 117 | MK 29 | MCE 4.5 | CW n/a | REA n/a | Fat n/a | Marb n/a



BOHRSON
MARKETING SERVICES

RR4 SITE 7 BOX 28
OLDS, AB T4H 1T8

If you wish to stop receiving catalogues from BMS,
please email jodi@bohrson.com or call/text
403-519-3515 to be removed from the mailing list.



RETURN POSTAGE GUARANTEED
PORT DE RETOUR GARANTI

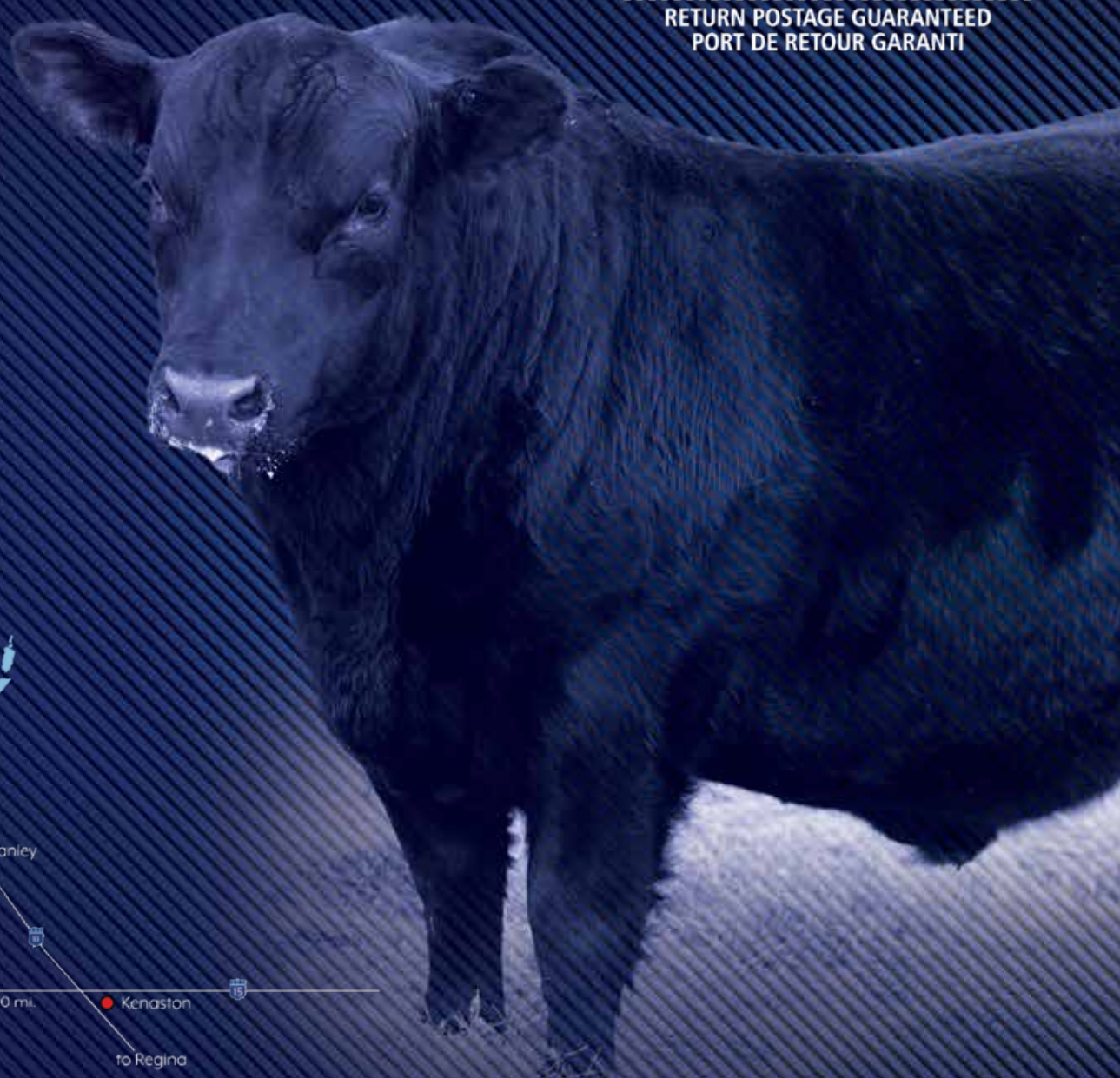

From Hanley:

3.5 miles west on Rd 764
6 miles south
1/2 mile west

From Kenaston:

10 miles west on Hwy 15
2 miles north
1/2 mile west

From Outlook:

Travel east on Hwy 15 to jct of Hwy 19
2 miles north
3.5 miles east

