THE
VOLUTION
VOLUME II

SALE DAY PHONES

Randy (306) 821-0113
Ryley (780) 522-8385
Toby (306) 821-2071
Neil (780) 808-9082
Jeff (306) 821-4383
Scott Payne (306) 825-4328
Jayden Payne (306) 821-2260
Jaxon Payne (306) 830-0456

SALE STAFF

Bohrson Marketing Services
Scott Bohrson (403) 370-3010
Taylor Richards (306) 821-4169
Jaxon Payne (306) 830-0456
Martin Bohrson (306) 220-7901
Robert Voice (306) 270-6082
Darryl Snider (780) 385-5561
Jay Sibbald (403) 899-2625
Cody Haney (403) 845-8806

Auctioneer
Ryan Dorran (403) 507-6483

Ringmen
Rod McLeod (403) 540-7986
Taylor Richards (306) 821-4169

Consultants
Graham Blagg (530) 913-6418
Dennis Serhienko (306) 389-7770
Brian Bouchard (403) 813-7999
Darnell Fornwald (403) 795-8030

TERMS & CONDITIONS

Cattle will sell under the standard Terms & Condition set out by the Canadian Simmental Association and Canadian Angus Association, these are available on request.

CATALOGUE PRODUCTION

Catalogue production was done by Bohrson Marketing. Online catalogue can be viewed at www.BOHRSON.com.

CATALOGUE INFORMATION

EPD's are current and up-to-date as of publication date. Information in this document is believed to be accurate but any updates at the sale by the owners, auctioneer or sales management will take precedence over the information provided in the sale catalogue. Pedigrees in this document have been supplied by the Breed Association and all other information has been supplied by the seller.

ACCOMODATIONS

Days Hotel & Suites - Lloydminster, SK
780.875.4404

ONLINE BIDDING

Online bidding will be available through DLMS - www.dlms.ca
Mark Shologn (780)699-5082

Direct Livestock Marketing Systems
D|L|M|S
www.dlms.ca

BLACK GOLD SIMMENTAL LTD.
THE NOBLE'S - LLOYDMINSTER, SK
RANDY & VANESSA – 306 821 0113
TOBY – 306 821 2071 RYLEY – 780 522 8385
NEIL – 780 808 9082 JEFF – 306 821 4383
WWW.BLACKGOLDSIMMENTAL.COM

PRESENTED BY:

GREENWOOD CATTLE
SCOTT, JACKIE, JAYDEN & JAXON PAYNE
SCOTT 306.825.4328
JAY 306.821.2260 JAX 306.830.0456
WWW.GREENWOODCATTLE.COM

THE EVOLUTION
VOLUME II

51 SIMMENTAL + BLACK ANGUS

THURSDAY OCT. 13TH
AT BLACK GOLD SIMMENTAL

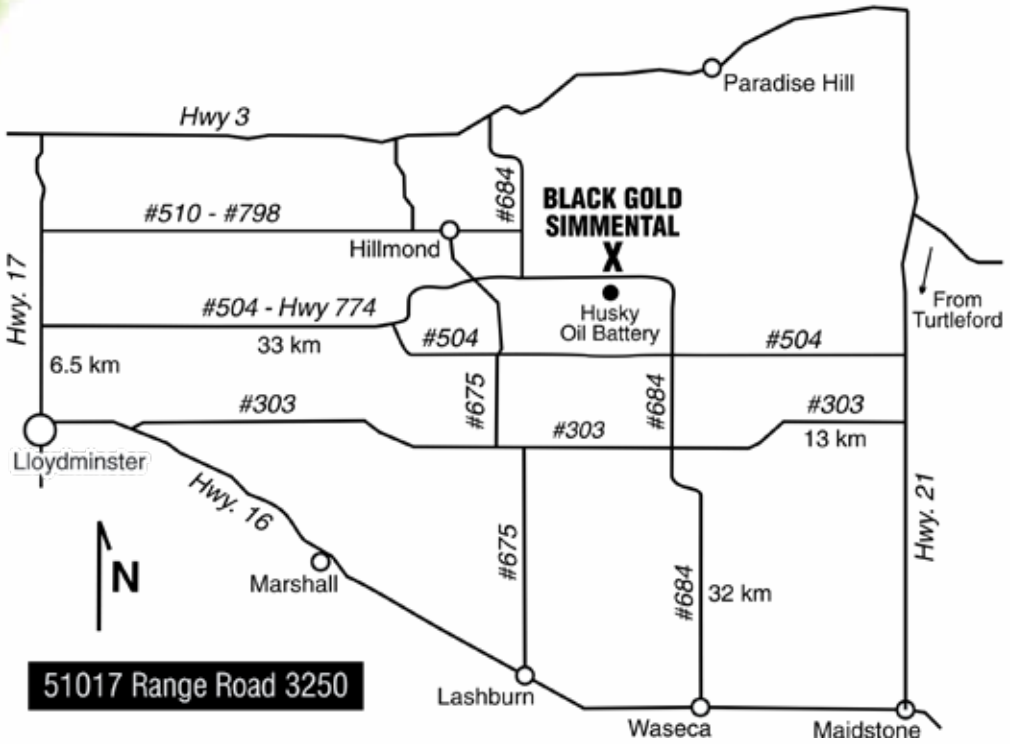

SCHEDULE M.S.T.

1:00PM
CATTLE VIEWING

5:00PM
STEAK SUPPER

6:00PM
EVOLUTION SALE

SOCIAL
TO FOLLOW

WELCOME BOHRSON MARKETING SERVICES

The Lloydminster and surrounding area is notoriously known as home to some of the best seed stock and commercial cattle producers alike and on October 13th, 2022 you will have the opportunity to see that first hand. When like minded folks such as the Noble's and Payne's come together to offer such an elite, diverse offering, it truly is special. The Evolution Volume II will be one of the highlights of the 2022 fall sale season and be your one stop shop for some of the best Simmental & Angus genetics.

The Black Gold Simmental program is a household name within the industry and is the venue to one of the best bull sales in the business. Every great bull sale is only as good as two components, 1) The people and 2) the cow herds backing the product. The Evolution sale is your opportunity to get in on the cow families that stand behind the bull sale and do business with the great folks at BGS. The Simmental offering is highlighted by the heifer calf division where you will find the first progeny of the triple crown winner herself, KDP Miss Hoya Hayleigh, a female that has proven herself both successful in the show ring as well as in production mated to different sires. In the calf division you will also find the first daughter to ever sell by the $161,000 red phenom Reddington. The bred heifer section in the BGS string is as deep a set as they have ever offered in the Fleck, red and black division. Powerful fleck sires Reputation and Battle Cry are well represented while in the purebred sector, the dominant cow families such as Cream Soda and Ava to name a couple are as well known as any in the industry. Also, take close note to the exciting breeding services on these future matrons, the deceased Hannibal and the red calving ease highlight from the 2022 bull sale season WFL Mountain View. These services are sure to clip a quick coupon.

Greenwood Cattle is synonymous in the industry for producing high quality livestock and being some of the most successful in the show and sale rings. The way they have elevated their Angus program the last decade is truly commendable and speaks to their dedication and passion to the industry. There truly is no corners cut when it comes to the strict Ai and embryo transfer program at Greenwood, and it's very evident in this offering as there is a wide array of popular sires as well as consistent and proven donor dams behind the sale offering. The heifer calf section from the Payne family is truly in our opinion the best set of open females they have ever offered, a huge, bold statement, but one we stand strongly behind. They are highlighted by a couple royal flushes from the beautiful 23D and 55E donor females as well as a special Mercury daughter. These calves have the potential to be difficult to show against but ultimately have the predictability to become the type to build a cow family or program around. The bred heifer portion is uniquely all safe to the $45,000 Brooking Sooner 0052 whose first calf crop looks very promising. In this group you will see some of the most dominant and consistent cow families within the industry, Envious Blackbird, Annie K, Tibbie, Beauty, Pride, Ellen, to name a few are built for the long haul and are predictable cow families you can count on. Also be sure to analyze the special semen lot on offer from Greenwoods 2022 high selling bull whose backed by their #1 income cow.

We hope you are able to join us North East of Lloydminster this October to take in this exciting set of genetics from two great operations. Guaranteed the party will leave almost as good of a lasting impression on you as the stock on offer. If for whatever reason you are unable to attend, please reach out to the Noble and Payne families, or any of us at Bohrson Marketing as we would be very pleased to discuss the offering with you and represent you in a professional, confidential manner.

Best Regards,
The Bohrson Marketing Team

Scott Bohrson

Taylor Richards

Robert Voice

Darryl Snider

Jaxon Payne

Martin Bohrson

Jay Sibbald

Cody Haney

BOHRSON
MARKETING SERVICES

Welcome

FROM BLACKGOLD SIMMENTAL + GREENWOOD ANGUS

It's unreal to think that we are already preparing for the second annual Evolution sale. Time certainly doesn't slow down the older we get. Reflecting back on 2021, we said after the sale, "what could we do better?" The atmosphere was amazing, the crowd and meal was second to none, sales management, auctioneer and all of our crew were the best - so where do you make it better? You turn it up a notch in terms of the sale offering.

We have included more cattle and the quality and cow families behind the offering we feel are as good as we can truly offer from both our programs.

The bred heifer offering comes with not only royally bred females, but exclusive and unique services including the deceased SRH Hannibal, the $42 000 WFL Italian, the $60 000 NAC Battle Cry, the $45 000 Brooking Sooner, and many more.

On the Fullblood Simmental side, you will find a major influence from both SBV Reputation and NAC Battle Cry; two of the best herd bulls to ever walk at BGS. On the purebred side, a large influence is still found from HPF Cream Soda and FSCI Ava; two donors that have left their mark with several milking daughters. On the Angus side, the offering is deep with potential brood cow power and awesome teat and udder structure.

The show-broke heifer calf division is what gets us really excited for October 13th. The first ever progeny offered from the $83 000 and Triple-Crown winning female, KDP Miss Hoya Hayleigh. This group of sisters offer an outcross pedigree, a combination of look, build, and mass all in a homo polled package. There's also an extremely high quality group of flush sisters on the Angus side. Being the first calves to sell off the $54 000 High Class, and mothered by one of the best cows to ever call Greenwood home. We feel many of these heifer calves have the potential to compete on the fall show run, and several of them will be entered at various shows throughout the fall. Please feel free to reach out to anyone at either Black Gold or Greenwood to ask about which heifers have been entered for show and the potential of showing them throughout the fall.

There is no better time to be investing in your program or consider starting something new, as the cattle market is looking towards some very exciting years with record selling calf prices on the horizon.

We strongly encourage anyone interested to reach out to any of the contacts listed with any questions. Better yet, feel free to come tour any of the cattle at either Black Gold or Greenwood anytime before October 13th. We are only 25 km apart! We are extremely excited to be working with the Bohrson Marketing team once again. Please reach out to anyone on their professional and talented staff anytime before the sale or on sale day for any assistance. We look forward to visiting with you and we hope to see you on October 13th for our steak supper and sale!

SIRE

DAM

AI Bred to NAC BATTLE CRY 4F on MAR. 30 (SAFE) P.E. to BLACK GOLD BATTLE CRY 199J from APR. 20 - JUNE 1/22.

1

Act. BW **90**

Adj. WW **647**

Adj. YW

BLACK GOLD *Ms Maddy* 101J

Fullblood - Hetero Polled - CLNO 101J - 1356267 - Jan 18, 2021

CE	BW	WW	YW	Milk	MCE	MWWT	STAY	API	TI
4.4	4.8	66.7	97	39.3	2.8	72.7	17.6	110.94	66.56

SIRE **SBV REPUTATION 707F**

CHERRY CREEK GLITZ 4D
SUNNY VALLEY RHEA 54C

DAM **BLACK GOLD MS MADDY 85F**

SOUTHSEVEN MR ADONIS 96Z
MS BGS POLLED MADDY 3W

Non-Dilutor. Reputation really gained a lot of popularity this past year when his first sons hit the market. He was a big reason behind the success of our sale this past spring, where his first fourteen sons to sell averaged just shy of $17 000. He also sired Maxwell's high selling bull this spring selling for $110 000 to Johnson Ranching. Now that his first sire group in our female sale is represented, we are reminded of his consistency and how high we are on him. 101J is no doubt one of our features and comes from a cow family we are quite high on. 85F is one of the best fullblood cows we own; her udder and foot quality, medium frame, and fleshing ability gets her admired by several visitors and almost earned her a spot in this year's sale. As we drug her to a couple pen shows in the area with her Battle Cry bull calf at side, we figured we have to keep her around a little while longer and possibly get her into our ET program. 101J looks to replicate her dams udder quality and brood cow image, and is one we are excited to have in the 2022 edition of The Evolution.

2 BLACK GOLD *Ms Whisper* 204J

Full Fleckvieh - Hetero Polled - CLNO 204J - 1356391 - Feb 8, 2021

CE	BW	WW	YW	Milk	MCE	MWWT	STAY	API	TI
4.8	5.2	70.2	102.2	36.9	2.2	72	16.8	104.25	65.25

Act. BW **94**
Adj. WW **665**
Adj. YW

SIRE **SBV REPUTATION 707F** — CHERRY CREEK GLITZ 4D / SUNNY VALLEY RHEA 54C

DAM **BLACK GOLD STUEY 91E** — SOUTHSEVEN MR ADONIS 96Z / CROSSROAD WHISPER 930W

FULL SIB IN BLOOD

MAT. SIB.

Non-Dilutor. If you have followed our program at all, you know the influence that Whisper 930W has had on our program. Several of our sale topping bulls and females over the years would be descendants of 930W, and although we have many milking daughters and granddaughters, we would take a whole lot more. We put our last few embryos off her in this past spring, and hope her influence will stay in our herd for years to come. 204J is a dark red, good haired, sound structured female who looks to be setting down a good udder with pigmented teets. When we can combine both Stuey and Reputation in a pedigree we jump at the chance, as they're two of the best walking bulls we have ever owned. Then you throw in the early mating to Battle Cry himself, we see a large potential ROI in 204J.

AI Bred to NAC Battle Cry 4F on April 7th (Safe) P.E. to Black Gold Battle Cry 199J Apr. 20-Jun 1/22

3 BLACK GOLD *Ms Whisper* 55J

Full Fleckvieh - Hetero Polled - CLNO 55J - P1356206 - Jan 11, 2021

CE	BW	WW	YW	Milk	MCE	MWWT	STAY	API	TI
5.2	4.5	69.3	100.7	38	1.9	72.7	17.7	107.32	65.69

Act. BW **94**
Adj. WW **623**
Adj. YW

SIRE **SBV REPUTATION 707F** — CHERRY CREEK GLITZ 4D / SUNNY VALLEY RHEA 54C

DAM **BLACK GOLD MS WHISPER 35C** — SOUTHSEVEN MR ADONIS 96Z / CROSSROAD WHISPER 930W

Non-Dilutor. A full sibling in blood to 204J, here's another Reputation daughter who is big bodied, good coloured, and looks to be setting down a good udder. 35C is the result of a very successful flush with Whisper 930W and Stuey, and raised a Bryck daughter selling to Whitewood Ranch in 2020. We have several of these full sisters milking, and one of them raised our second leadoff bull in this past spring's bull sale. He went to Grimm Gang Ranch for $22 500. 55J is bred to 199J, who is a Battle Cry x Titanium combination whose injury prior to our sale kept him home this past spring. It turned out to be a blessing in disguise, as he is a good looking bull who goes back to one of our old donors, Wild West Ms Xiang 14X.

MAT. SIB.

Observed Bred to Black Gold Battle Cry 199J on April 8 (SAFE)
P.E. to Black Gold Battle Cry 199J from Apr. 20-June 1/22.

MAT. BROTHER

MAT. SISTER

AI Bred to NAC Battle Cry 4F on Mar. 28/22 (Safe) P.E. to Black Gold Battle Cry 199J Apr. 20 -June 1/22

4

Act. BW **94**

Adj. WW **776**

Adj. YW

BLACK GOLD *Ms Kali* 245J

Fullblood - Hetero Polled - CLNO 245J - 1356417 - Feb 23, 2021

CE	BW	WW	YW	Milk	MCE	MWWT	STAY	API	TI
6	4.9	71.8	104.1	44.3	1.8	80.2	13.8	100.79	67.36

SIRE **SBV REPUTATION 707F**

DAM **MS BGS KALI 51X**

CHERRY CREEK GLITZ 4D
SUNNY VALLEY RHEA 54C

DIAMOND J METRO 13S
MS BGS KRYSTAL 1S

Non-Dilutor. Another Reputation daughter that carries the big body shape and is backed by a very solid cow family. 51X calved here again this past winter at twelve years old, and has been a great producer throughout her career. Her most notable son would be Black Gold Commander 101E, selling to Rendezvous Farms for $17 000 in 2018. Mom and Dad toured out there this past spring, and commented on him being one of the best looking mature bulls they had seen. We have three direct 51X daughters milking in our herd, so we thought it was time we could let one go. 245J is one of the easiest doing, deepest bodied females we have an offer. An end of February female that bred up for the first of January, to our go to calving ease bull, NAC Battle Cry.

5 BLACK GOLD *Ms Mally* 106J

Full Fleckvieh - Horned - CLNO 106J - 1356270 - Jan 19, 2021

CE	BW	WW	YW	Milk	MCE	MWWT	STAY	API	TI
6.4	4.1	66.1	96.1	34.4	3	67.4	16	105.11	64.15

Act. BW **90**
Adj. WW **681**
Adj. YW

SIRE **SBV REPUTATION 707F** — CHERRY CREEK GLITZ 4D / SUNNY VALLEY RHEA 54C

DAM **BLACK GOLD MS MALLY 33E** — JNR'S TITANIUM / MS BGS MALLY 66Z

Non-Dilutor. Another stout made, big hipped Reputation daughter that has a great haircoat. 106J goes back to Mally 38W, who was a Maltese daughter that we thought was going to live forever. As she got older she remained great footed, huge bodied, and good uddered. She was always one of our favorite females to show people, and was the mother of our high selling bull in our first ever Next Generation Bull Sale in 2014. She had nine registered progeny, three of which are daughters currently in our herd. 106J is again bred to Black Gold Battle Cry 199J, whose dam is a maternal sister to Black Gold Bryck 73F. 73F sired our high selling female in The Evolution last fall, selling to Curtis Simmentals.

SERVICE SIRE

P.E. to Black Gold Battle Cry 199J from Apr.15 - June 1/22. Preg checked 35 days pregnant on June 9/22. Due early-mid February.

6 BLACK GOLD *Ms Drizzle* 170J

Full Fleckvieh - Hetero Polled - CLNO 170J - 1356321 - Jan 29, 2021

CE	BW	WW	YW	Milk	MCE	MWWT	STAY	API	TI
4.8	4.7	63.5	92.8	39.5	-0.3	71.3	14.6	97.93	62.06

Act. BW **95**
Adj. WW **698**
Adj. YW

SIRE **SBV REPUTATION 707F** — CHERRY CREEK GLITZ 4D / SUNNY VALLEY RHEA 54C

DAM **ELM TREE DRIZZLE 27D** — BRITTAS STORM / ELM TREE ZELDA 5Z

A favorite of many around here comes this double polled Reputation daughter. I'm not sure if she gains more friends during tours, in the picture pen, or in the barn. Usually the quiet ones are hard to picture but this one did it right away, and was definitely one of the easier ones to halter break. 27D was our pick of the Eastern Harvest Sale a few years ago. Her large frame, tidy udder, and old-school pedigree made her one of the high sellers that day. 170J carries that same added frame, udder structure, and still offers a big hipped, muscular image with a good haircoat. When breeding this past spring, we didn't stray too far away from what we thought worked and was profitable. Therefore, she again carries an early service to NAC Battle Cry 4F.

DAM

AI Bred to NAC Battle Cry 4F on April 7/22 (Safe) P.E. to Black Gold Battle Cry 199J from Apr.15-June 1

SERVICE SIRE

DAM

AI Bred to Southseven Mr. Adonis 96Z on Mar. 28/22 (Safe) P.E. to Black Gold Reputation 259J from Apr.15 - June 1

7

BLACK GOLD *Ms Battle Cry* 28J

Full Fleckvieh - Horned - CLNO 28J - 1355490 - Jan 6, 2021

Act. BW	Adj. WW	Adj. YW
84	726	

CE	BW	WW	YW	Milk	MCE	MWWT	STAY	API	TI
12.5	2.1	67.2	93.7	35.9	6.7	69.5	16.6	113.56	66.47

SIRE **NAC BATTLE CRY 4F**
BEE BATTLE CRY 282B
MI MS DALLAS 39D

DAM **BLACK GOLD MISS ADONIS 184G**
JNR'S TITANIUM
BLACK GOLD MS ADONIS 75C

Non-Dilutor. A definite favorite and one that gets noticed by lots of visitors is this lead-off Battle Cry daughter. She is overwhelming in terms of body mass, rib shape, top and hip shape, and foot and bone structure. Throw in her very easy fleshing ability, and potential brood cow power is truly unmatched. This past winter we calved out our first few Battle Cry daughters. Impressed would be an understatement in terms of udder quality on those females. 28J looks near perfect in that department, and it doesn't come as a shock to us. She goes back to 75C, who has a very tidy "two year old looking" udder still at the coming age of nine. 28J's pedigree combines Stuey, Titanium, and Battle Cry; all of these bulls have been used successfully in the heifer pen. This allows 28J to rank in the top 10% of the breed for BW and 25% for CE. We find this unique for a female that has the kind of visual performance and capacity that she carries. Bred early to none other than Stuey himself, the resulting calf will carry a double shot of 96Z.

8

BLACK GOLD *Ms Zenna* 33J

Full Fleckvieh - Horned - CLNO 33J - 1356183 - Jan 7, 2021

CE	BW	WW	YW	Milk	MCE	MWWT	STAY	API	TI
10.2	3.5	68.9	97.3	42.9	5.2	77.4	17.9	112.12	66.55

Act. BW **90**
Adj. WW **671**
Adj. YW

SIRE **NAC BATTLE CRY 4F** — BEE BATTLE CRY 282B / MI MS DALLAS 39D

DAM **BLACK GOLD MS ZENNA 56G** — SOUTHSEVEN MR ADONIS 96Z / WOLFES ZENNA FF13Z

Non-Dilutor. A long bodied, big hipped Battle Cry daughter who has an attractive look and build. 33J goes back to 13Z who has produced well for us. In 2017 we took a pen of fullblood bulls to the pen show at Agribition, where they named the Reserve Champion Pen of Simmental Bulls. In that pen was the $73 000 Black Gold Elevation 20E, along with a son of 13Z who was a feature in our bull sale that year. 13Z also raised a Battle Cry son selling to Beechinor Bro's Simmentals in 2021 for $17 000. Another Stuey x Battle Cry cross here that seems to continue to work, but this time bred early to the $165 000 SBV Reputation 707F.

SIRE

AI Bred to SBV Reputation 707F on April 7. (Safe) P.E. to Black Gold Reputation 259J Apr.15-June 1.

9

BLACK GOLD *Ms Equinox* 36J

Fullblood - Horned - CLNO 36J - 1356185 - Jan 8, 2021

CE	BW	WW	YW	Milk	MCE	MWWT	STAY	API	TI
13.1	1.3	64.5	90.3	38.6	5.5	70.9	15.9	118.64	68.65

Act. BW **80**
Adj. WW **661**
Adj. YW

SIRE **NAC BATTLE CRY 4F** — BEE BATTLE CRY 282B / MI MS DALLAS 39D

DAM **BLACK GOLD MS GUERRERO 1G** — FGAF GUERRERO 810Y / BLACK GOLD MS EQUINOX 48D

Another heavy muscled, big hipped Battle Cry daughter who looks to be setting down a really good udder. Many people are shocked when they tour and see Battle Cry in person. "How does he work in your heifer pen?" we are commonly asked. His calves come small and grow rapidly; Battle Cry himself is a large framed, awesome footed, impressive mature bull. 36J goes way back to our Jahari donor, 18U, who was the first female we ever flushed since getting back into purebreds after our dispersal. 36J ranks in the top 10% for CE and 15% for BW, and is bred to a double polled Reputation son we retained for use in our heifer pen.

Observed bred to Black Gold Reputation 259J on Apr. 15 (Safe) P.E. to Black Gold Reputation from Apr.15th-June 1st.

AI bred to SBV Reputation 707F on Mar. 23 (Safe) P.E. Black Gold Reputation 259J Apr. 15-June 1.

10

BLACK GOLD *Ms Carrie* 29J

Full Fleckvieh - Horned - CLNO 29J - 1355492 - Jan 7, 2021

CE	BW	WW	YW	Milk	MCE	MWWT	STAY	API	TI
12.6	1.9	66.8	93.5	37.9	6.3	71.3	17.1	115.64	67.04

Act. BW **80**
Adj. WW **685**
Adj. YW

SIRE **NAC BATTLE CRY 4F** — BEE BATTLE CRY 282B / MI MS DALLAS 39D

DAM **BLACK GOLD MS CARRIE 39G** — JNR'S TITANIUM / BLACK GOLD MS CARRIE 41D

Very similar to 36J, here's a powerful, performance driven Battle Cry daughter. Not only are the females in this sire group consistently big bodied and stout made, the bulls have been very similar coming with light birth weights and weaning at the top of our bullpen. We have sold two sire groups of Battle Cry sons the past two years, and they have averaged over $20 000. We have our largest sire offering yet for 2023 and couldn't be more excited. Again bred to SBV Reputation, who has earned his keep here both on heifers and cows.

AI bred to NAC Battle Cry 4F on Apr. 4 (Safe) P.E. to Black Gold Battle Cry 199J from Apr.15-June 1

11

BLACK GOLD *Ms Carrie* 110J

Full Fleckvieh - Horned - CLNO 110J - 1356273 - Jan 19, 2021

CE	BW	WW	YW	Milk	MCE	MWWT	STAY	API	TI
4.9	4.9	69.4	98.1	42.2	3.7	76.9	21.1	113.36	65.81

Act. BW **92**
Adj. WW **664**
Adj. YW

SIRE **SOUTHSEVEN MR ADONIS 96Z** — BLCC MR ADONIS 30X / SOUTH SEVEN MISS 70S

DAM **MS BGS CARRIE 36Z** — ALLM COLOSSAL 25U / MS BGS REGENT 36W

Non-Dilutor. The lone Stuey daughter in the offering and it's not hard to tell who her sire is. She has the thick, dark red hair coat that Stuey is known for and part of the reason he became as popular as he did. Last year we sold a full sister to 110J in the Evolution to Blue Zone Livestock of Manitoba. In that heifer's writeup I stated that a full sister was at the top of our heifer pen again last fall. Well here she is following in her sister's footsteps for Volume II. 36Z has been another very consistent producer for many years, as she calved again this past January at the age ten. A full sister to 36Z raised our high selling female in 2020 selling to Mark Land and Cattle for $26,000.

FULL SIB

DAM

FULL SISTER TO DAM

12

AI Bred to SRH Hannibal 5H on Mar. 23/22 (Safe) No exposure.

Act. BW **90**

Adj. WW **723**

Adj. YW

BLACK GOLD *Ms Soda* 52J

Homo Black - Hetero Polled - CLNO 52J - 1356201 - Jan 11, 2021

CE	BW	WW	YW	Milk	MCE	MWWT	STAY	API	TI
6.5	4.5	83.1	119.6	23.7	4.2	65.3	12.8	98.74	70.01

SIRE **SVS DYNASTY 915G**

RF CAPACITY 742E
WFL RED SAGE 506C

DAM **BLACK GOLD MS SODA 111F**

DRAKE POKER FACE 2X
HPF CREAM SODA Y010

A standout since birth and one of the few females we have ever had that was supposed to be "untouchable". It was a tough decision in 2018 on whether we were going to sell 111F or not, as she rose to the top of our calf crop quite easily. Her full sister CMS Soda Pop 425B had just been declared the National Champion in the fall of 2017, and we saw so many similarities between the two. Well here we are a few years later, and we thought it was time to let one go. 52J has always been noted for her brood cow, potential donor looking image. She is so dimensional in the maternal sweep to her lower rib, and combines it with a well balanced chest floor and refined and high tying neck on the top of her shoulder. At the other end, she is massive pinned and expressive up high, yet remains very short and accurate in her teet size and placement very similar to her dam. 111F has been great in production, with her first son being selected by Riley Chalack for use in the Ultra/Hay Valley heifer pen. Her 2022 bull calf sired by, Black Gold Coliseum, ranks among the top of our bullpen and is one of the few that might have a nose ring put in him in a few short weeks. Her early service to the now deceased Hannibal is exciting to say the least; he is one of the more impressive calving ease bulls I've seen and saw heavy use at BGS this past spring.

AI Bred to SRH Hannibal 5H on April 7/22 (Safe) No exposure.

14

BLACK GOLD *Ms Jane* 151J

Hetero Black - Homo Polled - CLNO 151J - 1356303 - Jan 26, 2021

CE	BW	WW	YW	Milk	MCE	MWWT	STAY	API	TI
8.2	4.2	81.8	114.3	28.5	5.5	69.4	12.5	98.88	69.73

Act. BW **98**

Adj. WW **722**

Adj. YW

SIRE **SVS DYNASTY 915G**
RF CAPACITY 742E
WFL RED SAGE 506C

DAM **BLACK GOLD MS GUNNER 1E**
KUNTZ SHERIFF 8A
BLBR MISS GUNNER 46U

A moderate framed, long bodied, big hipped Dynasty daughter who looks to be setting down a great udder. When Dynasty hit the show road a few falls ago, he gained an overwhelming amount of attention and rightfully so. Not many bull calves have ever gone on to be named Grand Champion Overall in the Simmental Show at Agribition, but Dynasty achieved that feat in 2019. We bought a large semen pack on him after he commanded $60,000 to Lewis Farms and Canadian Sires. 151J goes back to a TNT Gunner daughter that was always one of our top red cows, with a daughter selling to Maxwell Simmentals a few years ago.

SIRE

AI Bred to SRH Hannibal 5H on April 18/22 (Safe) No exposure.

15

BLACK GOLD *Ms Cream Soda* 165J

Hetero Black - Homo Polled - CLNO 165J - 1356318 - Jan 28, 2021

CE	BW	WW	YW	Milk	MCE	MWWT	STAY	API	TI
11.5	3.1	80.3	120.5	23.2	6.4	63.4	16.8	129.45	77.35

Act. BW **83**

Adj. WW **693**

Adj. YW

SIRE **CROSSROAD BLACK REBEL 4F**
HART STATE OF WAR 056C
CROSSROAD DE-VI 468D

DAM **BLACK GOLD MS CREAM SODA 194F**
BGS/BM CAPTAIN SCREAM 63D
HPF CREAM SODA Y010

SERVICE SIRE

SIRE

A moderate framed, easy doing, huge bodied tank best describes this female. This doesn't come to us a surprise, as her mother is very similar in type and kind, just with a red hide. 165F would be a ¾ sibling to one of our favorite young blazed face donors. She is a Black Rebel x Soda Pop that was Reserve Division at Farmfair last fall. Her embryo production has been second to none, and is owned with Westman Farms and Mark Land and Cattle. 165J is one of the easiest doing females in the offering and we expect her to be the low maintenance kind, that has the ability to raise calves similar to her size each fall.

16

BLACK GOLD *Ms Cream Soda* 212J

Hetero Black - Homo Polled - CLNO 212J - 6320 - Jan 11, 2021

CE	BW	WW	YW	Milk	MCE	MWWT	STAY	API	TI
5.7	2.4	86.9	129.1	21.5	1	65	22.8	131.07	77.97

Act. BW **92**

Adj. WW **684**

Adj. YW

SIRE **LCDR WITNESS 541C** — OLF OTIS Y43 / WS MOTHER LODE W21

DAM **HPF CREAM SODA Y010** — JF MILESTONE 999W / IC CREAM SODA R56

FULL SIBS - LOTS 16 & 17: The Cream Soda cow family has been known all over North America, for producing high quality cattle that excel both in the show/sale ring, and in production. Y010 herself has been a rockstar in production, being the dam of the famous "Soda Pop" flushmates that topped Friday Night Lights in 2014. Better yet, her progeny have gone on to produce just as good, if not better, with two Y010 granddaughters being the highest selling females in Canada two years in a row. When mated to the performance driven, awesome numbered Witness, we recieved these two high performing, heavy muscled, big footed sisters that no doubt should be bull producers in the future. We showed a full brother to these two females last fall that was Reserve Champion Junior Bull Calf at Farmfair. Better yet, he became our heaviest bull come sale time and sold for $16 000 to Travis Bell of North Dakota. Both of these sisters carry the exclusive service to SRH Hannibal. Take adantage of this now deceased cow family, as these will be the last two direct Y010 daughters we will ever sell.

AI Bred to SRH Hannibal 5H on April 1/22 (Safe) No exposure.

17

BLACK GOLD *Ms Cream Soda* 213J

Hetero Black - Homo Polled - CLNO 213J - 1356324 - Jan 11, 2021

CE	BW	WW	YW	Milk	MCE	MWWT	STAY	API	TI
6.3	5.3	98.2	146.7	21.5	1.3	70.6	20.2	135.83	85.93

Act. BW **95**

Adj. WW **775**

Adj. YW

SIRE **LCDR WITNESS 541C** — OLF OTIS Y43 / WS MOTHER LODE W21

DAM **HPF CREAM SODA Y010** — JF MILESTONE 999W / IC CREAM SODA R56

DAM

MAT. SIB.

AI Bred to SRH Hannibal 5H on April 7/22 (Safe) No exposure.

DAM

MAT. SIB

18

AI Bred to SRH Hannibal 5H on March 24/22 (Safe) No exposure.

BLACK GOLD *Ms Ava* 137J

Hetero Black - Homo Polled - CLNO 137J - 1356352 - Jan 24, 2021

Act. BW	Adj. WW	Adj. YW
86	658	

CE	BW	WW	YW	Milk	MCE	MWWT	STAY	API	TI
12.4	1.6	60.3	92.9	21.3	5.4	51.5	18.3	118.42	62.52

SIRE **TJSC BOONE PICKENS 46C**

REMINGTON LOCK N LOAD 54U
TJSC KNOCKOUT 121Y

DAM **FSCI AVA B408**

SVF/NJC BUILT RIGHT N48
CNS BLACK STAR T702

As we talk about moving our black program forward, Ava B408 often comes up as a female we need to start retaining more females and building off of. In saying that, when she has a daughter come to the top of our replacement pen, it's not easy to just forget about her and send her to grass. 137H is one that I wish we would've forgotten about and left in the replacement pen. Attractive skulled and thin necked, she blends into a robust rib shape and stout and dimensional hip. Ava B408 was purchased alongside Canadian Donors out of Denver as a bred heifer, where she and her two full sisters caused quite a stir, commanding $60 000, $45 000, and $40 000. B408 herself is an impressive donor; her huge foot, awesome teet size and spread, and overall width slotted her as a part of our fall show team in 2020, until everything was shut down due to covid. B408 has had four daughters sell through Friday Night Lights over the years to average just shy of $18 000. Take advantage of this cow family and their maternal strength.

DAM

DAM AS A CALF

19

AI Bred to SRH Hannibal 5H on April 7/22 (Safe) No exposure.

Act. BW **98**

Adj. WW **651**

Adj. YW

BLACK GOLD/GREENWOOD *Ava* 22J

Hetero Black - Homo Polled - CLNO 22J - 1355484 - Jan 5, 2021

CE	BW	WW	YW	Milk	MCE	MWWT	STAY	API	TI
6	5.2	79.4	117.5	26	3.9	65.7	12	88.39	64.48

SIRE **SVS DYNASTY 915G**

RF CAPACITY 742E
WFL RED SAGE 506C

DAM **BLACK GOLD MS AVA 125F**

SVS CAPTAIN MORGAN 11Z
FSCI AVA B408

Another Dynasty daughter that has been watched closely for quite some time and a definite sale feature. 125F was a past $25 000 Friday Night Lights feature selling to the Payne family of Greenwood Cattle. We decided to work with Paynes on her and keep her here, and we are sure happy we did. Her overall dimension, rib shape, and foot quality is replicated by 22J, and looks to be setting down a similar show quality udder. Last fall we showed a ¾ brother to 22J, who after going undefeated in the bull calf division at The Immortals, Stockade Round-Up, and Agribition, commanded $102 500 in our bull sale to Robb Farms and Canadian Sires.The Ava cow family is definitely one that we hope to grow and build off of for years to come. 22J herself is a long bodied, long necked, smooth blending female that reads with female quality throughout. Again, bred early to the Hannibal bull, a blazed face calf could just be the ticket to see a quick ROI.

SIRE

SERVICE SIRE

20

P.E. to WFL Mountain View 4J from Apr. 1 - June 1. Preg checked 45-50 days pregnant on June 9/22. Due end of January-early February.

Act. BW **103**

Adj. WW **640**

Adj. YW

BLACK GOLD *Ms Revlon* 116J

Purebred - Homo Polled - CLNO 116J - 1356278 - Jan 20, 2021

CE	BW	WW	YW	Milk	MCE	MWWT	STAY	API	TI
3.6	6.3	91.9	134.5	24.2	1.5	70.2	13.3	103.11	75.5

SIRE **SVS DYNASTY 915G**

RF CAPACITY 742E
WFL RED SAGE 506C

DAM **BLACK GOLD MS REVLON 57D**

WHEATLAND FINAL AFFAIR
BLACK GOLD MS REVLON 70B

Non-Dilutor. All year we knew that this cherry red favorite had to be featured in The Evolution. She's always been one that has commanded a second look. Up front, here's an up-headed, attractive female who reads high in her neck attachment. She's still bold and cowwy through the middle portion of her body, and stout through her hip and stifle. As seen in her picture, she looks to be about ideal as they come in her teet and udder design. Her dam, 57D, is a big bodied, good footed, good uddered black hided female. She goes back to 34Z, who was past high seller purchased out of the Labatte program for her near perfect udder and boldness throughout. She's bred to our new and exciting WFL Mountain View. He was the $42 000 leadoff bull from the Hadway family, who was purchased for his blood red colour, large testicles, incredible genomic profile, and great cow family.

21 BLACK GOLD/RUST *Ms Red* 6J

Purebred - Homo Polled - CLNO 6J - 1355190 - Jan 2, 2021

CE	BW	WW	YW	Milk	MCE	MWWT	STAY	API	TI
4.9	3.5	82.3	116.2	23.8	1.2	65	13.5	103.05	71.8

Act. BW **92**
Adj. WW **695**
Adj. YW

SIRE **LRX RED ALLIANCE 236G**
CCLT ALLIANCE 91C
LRX BLACK 29D

DAM **RUST MISS 501C**
COME AS U R RED ROCKET
TNT MISS SADIE M68

Non-Dilutor. An absolute tank to round out our bred heifer section. 6J is overwhelming in terms of rib, body, mass, or however you want to describe it. She simply has as much body and muscle as anything in the offering. A maternal sister to 6J replicated her body and power, and was selected by Braydon Thompson of Twin Springs Farm at Friday Night Lights two years ago. 501C is a big footed, large framed female that seems to inject an easy doing body type into her progeny each year. Again, bred to Mountain View, I would expect a dark red calf from this mating.

MAT. SIB.

P.E. to WFL Mountain View 4J from Apr. 1-June 1. Preg checked 50 days pregnant on June 9/22. Due end of January.

22 BLACK GOLD *Ms Josie* 24J

Purebred - Homo Polled - CLNO 24J - 1355486 - Jan 6, 2021

CE	BW	WW	YW	Milk	MCE	MWWT	STAY	API	TI
5.4	5.3	88.5	127.3	24.6	4.3	68.9	10.8	91.23	70.85

Act. BW **90**
Adj. WW **673**
Adj. YW

SIRE **SVS DYNASTY 915G**
RF CAPACITY 742E
WFL RED SAGE 506C

DAM **BLACK GOLD MS JOSIE 121F**
BGS/BM CAPTAIN SCREAM 63D
PEACOCK'S LI'L JOSIE 2Y

FULL SIB TO DAM

SERVICE SIRE

Non-Dilutor. Another Dynasty daughter that offers a little bit extra in terms of length of body, structural integrity, and overall growth. The potential maternal strength and quality behind this sire group appears to be second to none, with the great Sage cow backing them. In 2019, we won the Grand Champion Bull in the Legends of the Fall All Breeds Bull Calf Jackpot at Farmfair with a full brother to 121F. We still have 2Y around and she is due back again this coming January.

P.E. to WFL Mountain View 4J on Apr. 1-Jun 1. Preg checked 50-55 days pregnant on June 9/22. Due end of January.

DAM

MAT. SISTER

23

AI Bred to Brooking Sooner 0052 on Mar. 28/22. Due on Jan. 4/23. No Exposure.

Act. BW **90**

Adj. WW **612**

Adj. YW **1102**

GREENWOOD *Envious Blackbird* 59J

JJP 59J - 2221189 - Feb 17, 2021

CE	BW	WW	YW	Milk	MCE	MARB	FAT	CWT	REA
6.5	2.4	45	75	26	11.0	0.68	0.016	19	0.28

SIRE **BAR S RANGE BOSS 4002**
BAR S RANGE BOSS 1118
BAR S PRIDE 0073

DAM **MICH ENVIOUS BLACKBIRD 1424**
EXAR CLASSEN 1422B
RR ENVIOUS BLACKBIRD 4487

A feature lot here without a doubt. We love our 424B daughters and she could arguably be the best one we've sold to date. This heifer is sweet haired, she has extra sweep to her rib cage, a beautiful head, great neck extension and overall eye appeal. I can almost guarantee that she will have a perfect udder. 424B has been an incredible donor for our program with 51 registered progeny and over $200,000 in progeny and embryo sales. 424B's most notable daughter in our program was the 2021 Stockade Roundup, Farm Fair and Agribition Grand Champion Female. We think 59J has the pieces and pedigree to follow in her sister's footsteps. The Range Boss cattle are becoming highly sought after for their maternal traits, udder quality and awesome phenotype. Range Boss daughters of this caliber are hard to find and even harder to sell. Donor prospect.

DAM

MAT. SISTER

24

AI Bred to Brooking Sooner 0052 on May 15/22. Due on Feb. 21/23. No Exposure.

Act. BW **79**
Adj. WW **619**
Adj. YW **1117**

GREENWOOD *Annie K* JJP 56J

JJP 56J - 2221203 - Feb 16, 2021

CE	BW	WW	YW	Milk	MCE	MARB	FAT	CWT	REA
4.5	3.2	51	95	27	9.0	0.22	0.019	36	0.39

SIRE **BAR-E-L NATURAL LAW 52Y**

S A V BISMARCK 5682
BAR-E-L MAGNOLIA 143K

DAM **SOO LINE ANNIE K 9165**

BAR-E-L THOR 6T
SOO LINE ANNIE K 6271

A royally bred female we purchased as an embryo from Brooking Angus. It's hard to justify selling a pedigree like this but we stand by offering high quality in the time cattle. This heifers length of body, her neck extension and powerful build make's her the hard to pass kind. She's dropping a perfect udder, stands on strong feet and legs and moves with ease. Natural Law females are only beginning to stamp their legacy on the breed; that's saying a lot considering what they've already accomplished but there's more to come. The earning potential behind this bred is probably as good as any in the offering.

AI Bred to Brooking Sooner 0052 on Mar. 29/22. Due on Jan. 5/23. No Exposure.

25

GREENWOOD *Tibbie* JJP 51J

JJP 51J - 2220973 - Feb 10, 2021

CE	BW	WW	YW	Milk	MCE	MARB	FAT	CWT	REA
-1.5	4.3	59	102	21	3.0	-	-	-	-

Act. BW **90**
Adj. WW **548**
Adj. YW **1095**

SIRE **BROOKING GOLD COIN 8069**
BROOKING BANK NOTE 4040
S A V EMBLYNETTE 4223

DAM **RRD TIBBIE 18Y**
S A V HEAVY HITTER 6347
RRD TIBBIE 81R

51J is a result of a split flush we did with our friends at Pine Island Angus on one of the most impressive phenotypical Angus cows you will find in Saskatchewan. 51J is cut like her mother with sweet lines, a beautiful head and attractive design. She's one that will continually get better with time as her dam still looked like a cow you could show at 10 years old. Her sire Brooking Gold Coin was the 2019 FarmFair Grand Champion bull. Study this female's pedigree and take note of all the high profile individuals close by.

DAM

AI Bred to Brooking Sooner 0052 on Mar. 29/22. Due on Jan. 5/23. No Exposure.

26

GREENWOOD *Beauty* JJP 70J

JJP 70J - 2221797 - Mar 4, 2021

CE	BW	WW	YW	Milk	MCE	MARB	FAT	CWT	REA
-3.0	4.8	62	93	25	-1.0	-	-	-	-

Act. BW **88**
Adj. WW **718**
Adj. YW **1126**

SIRE **GREENWOOD VANTGE POINT JJP 65G**
74-51 SUDDEN LOOK 1023
GREENWOOD MISS ESSENCE JJP 21C

DAM **GREENWOOD BEAUTY JJP 26G**
GREENWOOD ENVY JJP 53E
GREENWOOD BEAUTY JJP 27D

SIRE

GRANDAM

70J is a phenotypic beauty. So much style and look packed into a performance driven package. She's got a tremendous front third, extra spring of rib and a square, stout hip that leads down to awesome feet and legs. She is developing a wicked udder with awesome teat spread and size. Her dam is perfect footed and ideal uddered, her grand-dam has entered our donor pen and her great grand-dam is one of the great donors in recent times in Canada. We admire this females pedigree from our own programs point of view. If you don't mind some white on your cows udders this one could be the buy of the sale.

27 GREENWOOD *Ellen* JJP 69J

JJP 69J - 2221796 - Mar 2, 2021

CE	BW	WW	YW	Milk	MCE	MARB	FAT	CWT	REA
6.0	0.6	57	87	19	5.0	0.52	0.046	38	0.21

Act. BW **74**
Adj. WW **668**
Adj. YW **1085**

SIRE **VEE TEE EMBLAZON 63E**
EDIE CREEK EMBLAZON 120B
HILL FIRE BLKCAP WYE 975

DAM **REMITALL F ELLEN 125Z**
SOO LINE YELLOWSTONE 0194
BROOKMORE ELLEN 7U

A very maternal pedigree here backed by an awesome cow we purchased from Remital Farms in 2013 after she was reserve champion Angus female at FarmFair International. 69J packs some extra punch, length and frame in a cowy looking package. She's developing an ideal udder with awesome teat spread like her dam. Her sire was purchased from VeeTee angus for his maternal focused pedigree, impressive phenotype and foot quality.

DAM

AI Bred to Brooking Sooner 0052 on Apr. 3/22. Due on Jan. 10/23. No Exposure.

28 GREENWOOD *Bardal* JJP 16J

JJP 16J - 2221772 - Jan 3, 2021

CE	BW	WW	YW	Milk	MCE	MARB	FAT	CWT	REA
5.0	2.3	55	98	26	5.0				

Act. BW **82**
Adj. WW **579**
Adj. YW **1069**

SIRE **SCHIEFELBEIN ATTRACTIVE 4565**
JMB TRACTION 292
FROSTY ANSWER 3979

DAM **WIWA CREEK BARDAL 103'15**
BROOKING LEAD CHANGE 204
WIWA CREEK BARDAL 71'10

This powerhouse female is stout featured, she has extra bone, foot size and muscle shape. If you like big topped, massive middled cattle this one is sure to catch your attention. Her Dam is a powerful cow with great feet and a tidy udder. I think the early service to Sooner will leave the new owner with one stout calf and a quick return on investment.

MAT. SIB.

AI Bred to Brooking Sooner 0052 on Apr. 3/22. Due on Jan. 10/23. No Exposure.

$10,500 MAT. SIB

29

AI Bred to Brooking Sooner 0052 on Apr. 6/22. Due on Jan. 13/23. No Exposure.

Act. BW **80**

Adj. WW **561**

Adj. YW **1198**

GREENWOOD *Blackbird* JJP 28J

JJP 28J - 2221779 - Jan 10, 2021

CE	BW	WW	YW	Milk	MCE	MARB	FAT	CWT	REA
5.0	2.8	54	99	24	8.0	0.14	0.040	22	0.28

SIRE **BROOKING FIREBRAND 6068**

BROOKING BANK NOTE 4040
BROOKING ANNIE K 390

DAM **WIWA CREEK BLACKBIRD 7'17**

THUNDER CREEK DENSITY 40Y
WIWA CREEK BLACKBIRD 81 '11

Awesome cow prospect here in a moderate, stout package. Foot and udder quality in the Firebrand progeny have been very impressive and it's evident here in 28J. Extra muscle shape and capacity is in abundance with this heifer and her full brother coming up in our 2022 calf crop. A maternal sister sold in 2019 to Will Davies for $10,500 and has gone on to make a front pasture female for his herd. 28J's mother hasn't missed in her production career thus far and she's an easy keeping, awesome footed and uddered cow.

30 GREENWOOD *M'Brook Lass* JJP 44J

JJP 44J - 2221791 - Feb 5, 2021

CE	BW	WW	YW	Milk	MCE	MARB	FAT	CWT	REA
6.0	1.2	54	86	27	10.0				

Act. BW **72**
Adj. WW **636**
Adj. YW **1044**

SIRE **BASIN PAYWEIGHT 1682** — BASIN PAYWEIGHT 006S / 21AR O LASS 7017

DAM **MERIT M'BROOK LASS 8065F** — BAR S RANGE BOSS 4002 / MERIT M'BROOK LASS 5089C

Talk about an absolute tank. A favorite of multiple visitors this summer for her massive middle third, clean lines and super cowy look. Her dam was a past high seller out of Merrit Cattle Company's sale, after her strong show career she has turned into a productive cow with a great udder. 44J is sure to be a favorite come sale day. If you love moderate, easy fleshing cattle that have a maternal phenotype; look closely here.

DAM

AI Bred to Brooking Sooner 0052 on Apr. 6/22. Due on Jan. 13/23. No Exposure.

31 GREENWOOD *Born Sexy* JJP 23J

JJP 23J - 2221774 - Jan 5, 2021

CE	BW	WW	YW	Milk	MCE	MARB	FAT	CWT	REA
10.0	0.1	49	89	23	8.0				

Act. BW **71**
Adj. WW **548**
Adj. YW **1063**

SIRE **S A V RAINDANCE 6848** — COLEMAN CHARLO 0256 / S A V BLACKCAP MAY 4136 CAF

DAM **GREENWOOD BORN SEXY 1B** — SOO LINE MOTIVE 9016 / GREENWOOD ZEXY AND I KNOW IT

A long, sound moving daughter of the great breeding bull Raindance and out of our original cow family here at Greenwood that goes back to the Miss Essence's from Miller Wilson. 23J's grand dam and dam were the 2014 Canadian Angus show females of the year. The cows have awesome udders, really good feet and strong production records. This female will make for a quick return on investment with a Sooner ticket inside for early January.

GRANDAM & DAM

AI Bred to Brooking Sooner 0052 on Apr. 7/22. Due on Jan. 14/23. No Exposure.

AI Bred to Brooking Sooner 0052 on Apr. 13/22. Due on Jan. 20/23. No Exposure.

32 GREENWOOD *Lady Ann* JJP 67J

JJP 67J - 2221795 - Feb 21, 2021

CE	BW	WW	YW	Milk	MCE	MARB	FAT	CWT	REA
4.0	3.2	54	90	26	3.0	0.32	0.014	38	0.48

Act. BW **78**
Adj. WW **638**
Adj. YW **1127**

SIRE **GREENWOOD VANTGE POINT JJP 65G** — 74-51 SUDDEN LOOK 1023 / GREENWOOD MISS ESSENCE JJP 21C

DAM **GREENWOOD LADY ANN JJP 22G** — MUSGRAVE SKY HIGH 1535 / STANDARD HILL LADY ANN 91W

An awesome footed female from a line of really strong footed cows. 67J's dam is awesome uddered and is a direct 91W daughter who is a cow we still admire at almost 14 years of age after raising one of our biggest bull calves again this year. A Lady Ann female bred to Sooner sold in last year's sale to Country Lane Angus for $5500 and raised an awesome heifer calf that will sell in this year's Brooking Angus sale. 67J has a lot of the right pieces to turn into a front pasture kind of cow while she makes you money at the same time.

GRANDAM

AI Bred to Brooking Sooner 0052 on Apr. 14/22. Due on Jan. 21/23. No Exposure.

33 GREENWOOD *Tibbie* JJP 77J

JJP 77J - 2221800 - Mar 14, 2021

CE	BW	WW	YW	Milk	MCE	MARB	FAT	CWT	REA
4.0	1.8	52	90	23	7.0	0.62	0.062	37	0.11

Act. BW **79**
Adj. WW **589**
Adj. YW

SIRE **VEE TEE EMBLAZON 63E** — EDIE CREEK EMBLAZON 120B / HILL FIRE BLKCAP WYE 975

DAM **HF TIBBIE 134E** — MUSGRAVE BIG SKY / HF TIBBIE 101Z

A fan favorite of the pen. An outstanding cow prospect here in 77J. She's the youngest heifer in the bred offering and calving at the beginning of January. Her dam and a full sister are turning into very productive fault free cows for us with perfect udders. Her grand dam 101Z is one of our favorite cows from the Hamilton Farms program. 77J is beautiful headed, sleek fronted and whale bellied. She's developing a sweet udder and we can't wait to see what kind of cow she can turn into for her new owner. Offered with 3G Cattle Ventures.

DAM

34

AI Bred to Brooking Sooner 0052 on Apr. 24/22. Due on Jan. 31/23. No Exposure.

GREENWOOD *Pride* JJP 33J

JJP 33J - 2221784 - Jan 13, 2021

Act. BW	Adj. WW	Adj. YW
82	**549**	**1153**

CE	BW	WW	YW	Milk	MCE	MARB	FAT	CWT	REA
-1.0	**4.1**	**54**	**104**	**16**	**11.0**	**0.41**	**0.013**	**37**	**0.41**

SIRE **GREENWOOD GUNSLINGER JJP 73G**
HOOVER NO DOUBT
RRD TIBBIE 28Z

DAM **BAR-E-L PRIDE 118Z**
S A V IRON MOUNTAIN 8066
EVERBLACK G R PRIDE 76T

One of our favorites in the offering. This heifer is a paternal sister to the impressive cow prospect Kade Rancier has been showing this summer. We see a lot of the same qualities in this tank. 33J is a really complete female that's hard to knock a hole in. We love her head and neck attachment, smooth lines and cowy look. She's really correct in her structure and stands on a good foot. Her dam has been a production powerhouse with multiple maternal sisters coming to the top of our sale offering's, selling to Belvin Angus, Popular Meadows, and Highland Stock Farm.

AI Bred to Brooking Sooner 0052 on Apr. 29/22. Due on Feb. 5/23. No Exposure.

35

GREENWOOD *Beauty* JJP 32J

JJP 32J - 2221783 - Jan 12, 2021

CE	BW	WW	YW	Milk	MCE	MARB	FAT	CWT	REA
4.0	2.0	62	111	30	4.0	0.50	0.005	42	0.56

Act. BW **81**
Adj. WW **605**
Adj. YW **1152**

SIRE **SCHIEFELBEIN ATTRACTIVE 4565** — JMB TRACTION 292 / FROSTY ANSWER 3979

DAM **GREENWOOD BEAUTY JJP 27D** — S A V 004 DENSITY 4336 / TLA BEAUTY 6R

32J Is a big boned, larger framed bull maker. She's very long bodied, square hipped and will have a great udder. Her dam is one of the nicest cows on our place and entered the donor program this past spring. Beauty 6R descendants are considered as good as it gets around here. A maternal sister sold to Colvin Cattle Co. in the 2019 Angus Collection sale for $18,000 that has since become a donor for their program.

DAM

AI Bred to Brooking Sooner 0052 on May 12/22. Due on Feb. 18/23. No Exposure.

36

GREENWOOD *Erica* JJP 45J

JJP 45J - 2221792 - Feb 7, 2021

CE	BW	WW	YW	Milk	MCE	MARB	FAT	CWT	REA
8.0	2.4	53	93	22	8.0	0.07	0.022	28	0.44

Act. BW **86**
Adj. WW **635**
Adj. YW **1182**

SIRE **COLEMAN BRAVO 6313** — COLEMAN CHARLO 0256 / COLEMAN DONNA 714

DAM **GARNIER ERICA 814B** — S A V 004 DENSITY 4336 / MINBURN ERICA 47R

This heifer could take care of herself on straw and snowballs. A double wide tank, with a very elegant and maternal look. Her dam was our pick of Gus Garnier's 150 head cow dispersal in 2019 for her body mass, foot quality, udder and the fact you can't have too many SAV Density daughters. 45J should make a highly productive cow and I can't wait to see how stout her Sooner calf is. Take advantage of this predictable pedigree.

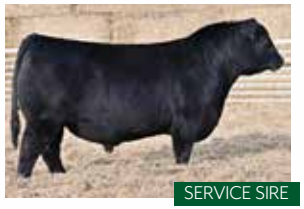

SERVICE SIRE

37

OWNED WITH TER-RON FARMS

Four Mile was the highly sought after $60,000 top selling bull from our 2022 bull sale to Ter-Ron Farms. When we were given an opportunity to take a semen share back in this young stud we never hesitated. The line up of truly impressive donor females in his pedigree leads us to think there should be some predictability in his offspring. Four Mile will add calving ease, maternal strength, stoutness, hair, look and pounds to your calf crop. His impressive early maturity allowed him to cover the majority of Ter-Ron's Black cows and heifers alike with impressive libido and herd sire instinct. His dam 28Z has become a lethal weapon through her production record and we invite you to come see all Four Miles impressive sisters and this year's group of embryo calves.

SIRE

DAM

MAT. SIB

Act. BW **86**

Adj. WW **884**

Adj. YW **1470**

GREENWOOD *Four Mile* 47J

JJP 47J - 2220889 - Feb 9, 2021

CE	BW	WW	YW	Milk	MCE	MARB	FAT	CWT	REA
9.0	0.4	54	101	26	10.0	0.32	.022	35	0.38

SIRE **U-2 COALITION 206C** — HF SYNDICATE 213Z / U2 ERELITE 109Z

DAM **RRD TIBBIE 28Z** — S A V HERITAGE 6295 / RRD TIBBIE 9W

Lot 49A - 10 doses of Greenwood Four Mile 47J semen
Lot 49B - 10 doses of Greenwood Four Mile 47J semen
Lot 49C - 10 doses of Greenwood Four Mile 47J semen
Lot 49D - 10 doses of Greenwood Four Mile 47J semen
Lot 49E - 10 doses of Greenwood Four Mile 47J semen

OPEN heifers

2021 EVOLUTION BUYER SUCCESS

Hayleigh LOTS 38 - 42

When we talk about the year 2019/2020, for many it brings a lot of negative memories with the beginning of the pandemic. For us it brings more joy and excitement, and a lot of that is due to KDP Miss Hoya Hayleigh 15G. A purebred Simmental female that combines so many unique and elite pieces of muscle, body, look, and structure that is truly hard to do in any breed of beef cattle. These traits allowed her to become the undefeated, triple-crown winning, national champion show female of the year in the fall of 2020. We have never taken any of her show-ring success for granted, but what we find just as appealing is her ability to evolve into a front pasture, awesome uddered, good footed donor cow, whose first set of flushmates are undoubtedly the most consistent set of sisters we have ever had. These heifers all bring something a little bit different to the table; whether it's age, size, body shape or color, they still remain consistent in quality all the way through and carry the valuable homozygous polled gene, with a more outcross pedigree for our area. We get asked consistently which one or two are our favorites, but we can honestly say that how we rank them now is different than at weaning, and I imagine it'll be different again by sale time. I'm not going to go off on each heifer and what we think they offer in terms of quality and unique pieces. We truly feel they're as good as we have ever raised, and we welcome anyone out to see them for yourself.

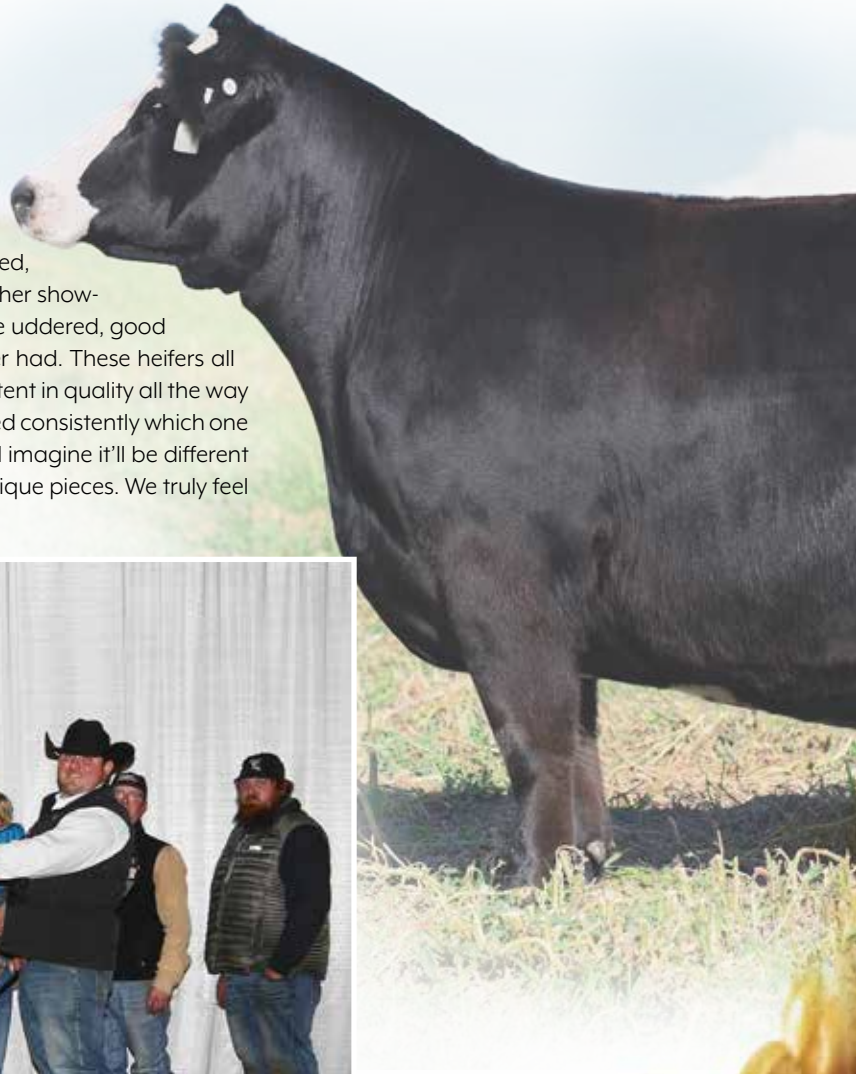

38 BLACK GOLD *Ms Hayleigh* 153K

Hetero Black - Homo Polled - CLNO 153K - 1397859 - Jan 26, 2022

CE	BW	WW	YW	Milk	MCE	MWWT	STAY	API	TI
9.1	3.2	79.7	119.5	19	5.4	58.9	15.9	128.9	78.17

Act. BW **94** Adj. WW **737** Adj. YW

39 BLACK GOLD *Ms Hayleigh* 214K

Homo Black - Homo Polled - CLNO 214K - 1397860 - Feb 13, 2022

CE	BW	WW	YW	Milk	MCE	MWWT	STAY	API	TI
8.8	3.3	83.8	116.6	19	5	60.9	17.6	124.84	76.53

Act. BW **93** Adj. WW **765** Adj. YW

40 BLACK GOLD *Ms Hayleigh* 221K

Hetero Black - Homo Polled - CLNO 221K - 1397867 - Feb 15, 2022

CE	BW	WW	YW	Milk	MCE	MWWT	STAY	API	TI
8.1	3.7	88.6	127.8	19	4.5	63.3	13	115.48	78.63

Act. BW **92** Adj. WW **780** Adj. YW

SIRE **EC REBEL 156F**

PROFIT
DSFF COUNTESS 357D

DAM **KDP MISS HOYA HAYLEIGH**

LLSF PAYS TO BELIEVE ZU194
K-LER/RC MISS HOYA SAXA

41 BLACK GOLD *Ms Hayleigh* 154K

Homo Black - Homo Polled - CLNO 154K - 1397031 - Jan 26, 2022

CE	BW	WW	YW	Milk	MCE	MWWT	STAY	API	TI
9.8	3.8	86.1	121.9	22	5.3	65.1	17.7	137.51	83.11

Act. BW **97** Adj. WW **799** Adj. YW

42 BLACK GOLD *Ms Hayleigh* 220K

Hetero Black - Homo Polled - CLNO 220K - 1397744 - Feb 15, 2022

CE	BW	WW	YW	Milk	MCE	MWWT	STAY	API	TI
11.8	2.2	79.8	113.2	22	6.6	61.9	13.6	130.4	80.5

Act. BW **93** Adj. WW **832** Adj. YW

SIRE **HPF QUANTUM LEAP Z952**

HTP/SVF DURACELL T52
RP/MP RIGHT TO LOVE 015U

DAM **KDP MISS HOYA HAYLEIGH**

LLSF PAYS TO BELIEVE ZU194
K-LER/RC MISS HOYA SAXA

Hayleigh PROGENY

39

40

41

42

43

BLACK GOLD *Ms Felicity* 105K

Purebred - Homo Polled - CLNO 105K - 1401380 - Jan 18, 2022

CE	BW	WW	YW	Milk	MCE	MWWT	STAY	API	TI
9.3	3.1	84.5	124.4	22.7	4.5	65	15.4	116.98	75.68

Act. BW **88**

Adj. WW **714**

Adj. YW

SIRE **R PLUS REDDINGTON 0143H**
R PLUS VENOM 4006B
MISS R PLUS 6168D

DAM **BAR -O- FELICITY**
W/C HOC HCC RED ANSWER 33B
FBFS YASMIN 063Y

DAM

GRANDAM

The first daughter to ever sell off the $161 000 Reddington bull, we wanted to bring our best from this sire group and 105K is exactly that. Reddington was our pick of the spring sales in 2021, due to his foot quality, bold body shape, attractive presence and build, and awesome EPD profile. His calf crop is nothing short of impressive, with the most conistent sire group of purebred bulls we have ever had. 813F came a long way from the Black Label Event in Texas, but man are we happy she did. A powerful female who ranks with the best of them in terms of foot and udder quality, we look forward to the impact she will have in our program. 105K herself is a big ribbed, stout made, easy doing female with a very flexible build. Her different pedigree again should offer many options once in production.

44

BLACK GOLD/PAW *Ms Princess*

3/4 - Homo Black - Homo Polled - CLNO 223K - 1397868 - Feb 16, 2022

CE	BW	WW	YW	Milk	MCE	MWWT	STAY	API	TI
6.3	5.3	78	114.8	17.2	2.8	56.2	7.6	98.05	71.12

Act. BW **98**

Adj. WW **804**

Adj. YW

SIRE **EC REBEL 156F**
PROFIT
DSFF COUNTESS 357D

DAM **HARAS MISS PRINCESS 100Z**
MR HOC BROKER
HARAS HAIRIETTA CLONE H4W

DAM

MAT. SIB.

Haras Miss Princess 100Z is the past $190 000 high selling female to Udell Cattle Company, that went on to win the Percentage Simmental show at Denver as a year old heifer calf. A ten year old donor cow whose daughters have averaged over $40 000 in her career, she has been the most dominant Simmental influenced female in the Udell donor battery. Her most recent daughter was a $100 000 sale topper last fall, who most recently won the Percentage Simmental show at the Iowa State Fair. In 2020, a full sister to 223K sold for $77 000 to Red River Farms in Texas. 223K herself is a female that offers added growth, performance, foot and bone size and does so with a very attractive look. She's clean chested with a thin neck tying high out of the topside of a flat shoulder. Throw in her awesome haircoat and "first time junior" attitude, she would be a lot of fun to campaign at the end of a leather lead. Better yet, I would look forward to the mating flexibility she offers with several of today's AI sires once in production.

Beauty 23D LOTS 45 - 47

Exciting opportunity comes in these 3 full sisters that have blown away our expectations from early beginnings. If you're looking for a heifer to take you to the next level in the show ring and then take your program to a higher standard we feel the potential is truly here. This is as loaded a pedigree as we can put together here. Their Dam 23D has been a lethal breeding piece with multiple high sellers including a daughter to Schwan Angus, Wiwa Creek Angus, Vee-Tee Angus and a son to South View Ranch. High Class has developed into a beast and has out bred himself in his first calf crop with moderate birthed calves with explosive growth. 2 flush mate brothers to these heifers highlight our 2022 bull group. 7K is a square made tank, that reminds us most of their mother at this age. 8K is maybe as unique a heifer we've raised with awesome hair, a sweeping rib cage and incredible front end; while still remaining stout hipped and standing on ample bone. 12K will make a wicked cow, with perfect little teats and spread, a massive middle third and sweet disposition. You need to come see these calves in the flesh and pick for yourself, these ones will be really hard to sell. We would like to retain the show rights for the 2022 fall show season.

Act. BW **78**

Adj. WW

Adj. YW

GREENWOOD *Beauty* 12K

JJP 12K - 2274815 - Jan 3, 2022

CE	BW	WW	YW	Milk	MCE	MARB	FAT	CWT	REA
-2.0	2.5	60	107	20	3.0	0.55	-0.005	36	0.44

45

Act. BW **76**

Adj. WW

Adj. YW

GREENWOOD *Be*

JJP 7K - 2274835 - Jar

CE	BW	WW	YW	Milk	MCE
2.0	2.2	70	131	19	4.0

PEDIGREE FOR LOTS 42 - 45

SIRE **GREENWOOD HIGH CLASS JJP 87H** SCHIEFELBEIN SHOWMAN 338 / HF TIBBIE 22C

DAM **GREENWOOD BEAUTY JJP 23D** MOHNEN SOUTH DAKOTA 402 / TLA BEAUTY 6R

$19,500 MAT. SIB

$23,000 MAT. SIB

auty 7K

n 2, 2022

MARB	FAT	CWT	REA
0.77	-0.004	54	0.46

46

Act. BW 85

Adj. WW

Adj. YW

GREENWOOD *Beauty* 8K

JJP 8K - 2274833 - Jan 2, 2022

CE	BW	WW	YW	Milk	MCE	MARB	FAT	CWT	REA
-3.0	3.1	63	114	21	0.0	0.57	-0.023	47	0.55

47

$16,750 MAT. SIB

SIRE

MAT. SIB

48

GREENWOOD *Beauty* 4K

JJP 4K - 2274824 - Jan 1, 2022

CE	BW	WW	YW	Milk	MCE	MARB	FAT	CWT	REA
0.0	3.0	50	90	24	7.0	0.17	0.001	38	0.66

Act. BW **83**

Adj. WW

Adj. YW

SIRE **GREENWOOD GAME NIGHT JJP 74G** BAR-E-L NATURAL LAW 52Y RRD TIBBIE 28Z

DAM **GREENWOOD BEAUTY JJP 55E** BROOKING BANK NOTE 4040 TLA BEAUTY 6R

Lots 48 & 49: Talk about a stacked lineup here with 28Z, Rose 918, 6R and Natural Law all right there in the pedigree. These flush sisters will be competitive in the show ring and make even better cows. A 3/4 sister sold last summer in the Rose Bowl event to Kade Rancier who has done a great job campaigning her. 4K is extra good on the move, she's great haired, cocky necked and super stylish while being a tank. 5K also comes in a real hairy package, she's moderate and fault free in her design. Their donor dam is a beautiful cow in the flesh and a high caliber producer.

SIRE

49

GREENWOOD *Beauty* 5K

JJP 5K - 2274825 - Jan 2, 2022

CE	BW	WW	YW	Milk	MCE	MARB	FAT	CWT	REA
3.0	0.7	45	88	28	6.0	0.60	0.039	36	0.78

Act. BW **79**

Adj. WW

Adj. YW

SIRE **GREENWOOD GAME NIGHT JJP 74G** BAR-E-L NATURAL LAW 52Y RRD TIBBIE 28Z

DAM **GREENWOOD BEAUTY JJP 55E** BROOKING BANK NOTE 4040 TLA BEAUTY 6R

DAM

$17,000 MAT. SIB.

50 GREENWOOD *Tibbie* 30K

JJP 30K - 2261807 - Jan 8, 2022

CE	BW	WW	YW	Milk	MCE	MARB	FAT	CWT	REA
-2.0	5.0	69	119	24	2.0				

Act. BW **92**
Adj. WW
Adj. YW

SIRE **BROOKING MERCURY 9057** — BROOKING FIREBRAND 6068 / BROOKING BEAUTY 333

DAM **GREENWOOD HF TIBBIE JJP 16F** — HA COWBOY UP 5405 / HF TIBBIE 22C

The freight train of the entire offering. This calf has been making friends for her overwhelming power, mass and bone. She's massive middled, big topped and extra cowy. She's a granddaughter of our deceased 22C donor who made Highclass! Her dam is an impressive young cow with a perfect udder, she works hard to raise one of the biggest calves each year and is inching her way closer to the donor pen with progeny like 30K. This calf will be a herd bull making machine after a fun run in the showring if you choose to!

GRANDAM

51 CHELS *Lux* 37K

CHLS 37K - 2279321 - Jan 7, 2022

CE	BW	WW	YW	Milk	MCE	MARB	FAT	CWT	REA
2.0	3.4	59	100	24	4.0	-	-	-	-

Act. BW **83**
Adj. WW **752**
Adj. YW

SIRE **BROOKING MERCURY 9057** — BROOKING FIREBRAND 6068 / BROOKING BEAUTY 333

DAM **RUSYLVIA MISS 39G** — S A V PRESIDENT 6847 / MISS RUSYLVIA ZESTY 95Z

A Brooking Mercury x SAV President combination here that resulted in a growth driven, powerful female whose bold body and neat look has gained her a second look among visitors. Chelsie has been building a small angus herd, and purchased 32K's dam as the high selling Angus female from Rusyvlia's Fall Sale in 2019. She stands on a solid foot and has a near perfect udder; her 2021 daughter by Motive is a favorite around here and we look forward to getting her in production.

SIRE

RETURN UNDELIVERABLE MAIL TO:

BOHRSON
MARKETING SERVICES

RR4 SITE 7 BOX 28
OLDS, AB T4H 1T8

If you wish to stop receiving catalogues from BMS, please email jodi@bohrson.com or call/text 403-519-3515 to be removed from the mailing list

CANADA POST POSTES CANADA
Personalized Mail
Courrier personnalisé
2000853

BOHRSON
MARKETING SERVICES

RETURN POSTAGE GUARANTEED
PORT DE RETOUR GARANTI