

B BRANDL

22nd Annual

CATTLE CO

BULL *& Select*
Female
SALE



March 9, 2024

Brandl Sale Barn

Jarvie, AB

4:00 PM



BRANDL

CATTLE CO

BULL & Select Female SALE

22nd Annual

MARCH 9, 2024 | 4:00 PM | BRANDL SALE BARN | JARVIE, AB

Sale Day Phones

Byron Cell	780-349-1765
Gwen Cell.....	780-349-1704
Wynton Cell.....	780-349-0883
Kailey Cell.....	780-349-9875
Landon Cell.....	780-349-0218

Sale Staff

Col. Ryan Dorran AUCTIONEER.....	403-507-6483
Rod McLeod RINGMAN.....	403-540-7986
Jay MacIntyre NCL CLYDE.....	780-206-6442
Doug Haughton BC SALE REP.....	250-315-5780

Online Bidding

Mark Shologan.....	780-699-5082
Evan Patriquin.....	780-206-6446

Online bidding will be available on DLMS.ca

Insurance

Monica Czech CANADIAN FARM INSURANCE.....	780-318-3636
---	--------------

Accommodations

Westlock Inn SALE HEADQUARTERS.....	780-349-4483
---------------------------------------	--------------

We would be happy to arrange accommodations for you.

Sight Unseen Purchase Plan

We would like you to attend our sale, but if you cannot, Byron or any of our sales staff can personally handle your purchase. Call them with your specifications and discuss the offering, preferably a week before the sale. Byron or any of the sales staff will gladly assist you with your sale selections and represent you on sale day. We guarantee full satisfaction upon delivery or you don't own them.

Semen Testing

All of the bulls selling will have satisfactorily passed a semen test by Barr-North Veterinary Service. We do not put any deferred bulls in the sale!

BCC Freeze Brand Number

All BCC bulls carry the 5 point star brand on the left shoulder, the BCC Brand of Quality. An individual freeze brand with their own number on their hip means no more reading tattoos when the bulls lose their ear tags!

Bull Delivery Options

Option 1 – Immediate Pick Up

Pick up your bull within 3 days of the sale and receive a \$100 per bull rebate.

Option 2 – Extended Pick Up

Pick up your bull by April 15 and receive a \$50 per bull rebate.

Option 3 – Delivery or Pick Up

Brandl Cattle Co. will delivery your bull free of charge at our earliest convenience following the sale or you may pick him up after April 15. Bulls delivered further than 500 km will be at cost. A fee of \$3 per day may apply to animals staying past April 15.

All bulls staying at Brandl Cattle Co. are the risk of the purchaser and MUST be insured. Note: Possession and risk begins at the fall of the hammer

Yearling Bull Herd Health Protocol

All bulls have been vaccinated for Blackleg, Tetanus, IBR, PI3, BVD and other associated viruses/diseases as per the following schedule:

- Birth: Vitamins ADE, Selenium, Toltrazoral, Nasaglen
- March/April: Vision 8 Sumnus, Bovishield Gold One Shot, Injectable Ivomec
- September: Vision 8 Somnus, Bovishield Gold One Shot, Selenium, ADE, Ivomec Pour-on
- February: Ivomec Pour-On

32 BLACK ANGUS BULLS | 14 RED ANGUS BULLS 5 QUEENS OF THE NORTH HEIFER CALVES

Volume Discount

3 BULLS 3%

4 BULLS 4%

5 OR MORE BULLS 5%

This family operation takes a lot of pride on raising elite Angus genetics and we welcome you to their 22nd Annual Bull & Female Sale. The Brandl's are a tight knit family that work alongside each other to raise and produce the very best cattle possible with their customers first and foremost in mind. They truly put all their blood, sweat and tears into the Angus breed and exhaust every effort to work together to bring forth a set of cattle that is deep in options.

The 2024 set of bulls and select females are truly deep in quality while representing the maternal strength of their program and ability to produce top seedstock. The black bulls are highlighted with feature bulls that created quite a stir at FarmFair winning their divisions and they are outcross pedigreed while being backed by some of the most beautiful cows located in Jarvie, AB. These two bulls are some of the best produced at BCC with the entire pen of bulls behind them just as interesting and strong in their type. Many options in the black group as always with the red group being slightly smaller in quantity and not giving up anything on quality. Many strong calving ease options throughout the red pen that will work ideally in the heifer pen with ease. A strong set of power red bulls on offer that will give you extra weight at weaning while still injecting the maternal strength of the Angus cow into your program. Once again, a select group of heifers are on offer and this maternally driven cowherd backs these heifers and you can invest in confidence that you are getting the top lineage and cow families from BCC.

We encourage you to come see this set of bulls and select heifers as it is the deepest and strongest that the Brandl family has ever offered. If you can't make it sale day and want to stop in prior, we suggest reaching out to them as they'd be excited to show you this set of bulls and the strong production cows behind them. Also, our BMS Team will be on hand sale day and would be honoured to represent your buying needs in a professional and confidential manner. See you in Jarvie for their 22nd annual sale that is full of impressive cattle and great hospitality from this passionate livestock family.

Best regards,

The Bohrson Team  **BOHRSON
MARKETING SERVICES**



Darryl Snider
780.385.5561



Scott Anderson
587.282.9683



Riley Bohrson
639-213-7777

Welcome

Welcome to the 22nd annual Brandl Cattle Co. Bull & Select Female Sale! As we enter our 48th year of raising Angus cattle we are so thankful to all of you who have continued to support us throughout the years. Each year an incredibly high percentage of our cattle sell to repeat customers and as such it is so important that we continue to improve our genetics and supply new genetics to advance the quality in our customers' herds. This year you will find some new sire groups that have definitely raised the standards higher than we ever have. This may be the most even and consistent group of bulls we've raised.

We believe in our cattle working for us and not the other way around. We have often said that our Angus cows make us bad cattlemen. We simply don't have the patience or desire to deal with problem cattle and now days it seems so many people like to air their dirty laundry on social media. We just shake our heads. If we had to babysit our cattle all the time we would find another means of employment. Life has a way of throwing curve balls and no matter the season our cattle have to be able to do everything all on their own. It's a tremendous time to be in the cattle industry. There will always be challenges but it's sure nice to be compensated at a greater level than we have ever seen. When you spend some time at the auction marts it's never been more evident of the spread between top quality and second cut cattle. Big, stout growthy calves are putting big dollars in peoples pockets. Our bulls are fed to do their job and last for years. Sure we could have them heavier but we don't want to. We feed for an average daily gain of 3 lbs per day. We feel that gives our customers a yearling bull that is grown out enough to express their potential but will not melt away in breeding season and will have the structural integrity to last for years. We are proud of the number of 8-10 year old BCC bulls that are constantly working around the country.

Please accept this as your personal invitation to be here March 9 to evaluate our program. Plan on sticking around following the sale for a BBQ steak dinner as well as an evening of socializing and entertainment. We look forward to seeing you sale day but if for whatever reason you cannot make it the sale will be broadcast live on DLMS, or call ourselves or any of our professional sales staff to assist you with your purchase.

The Brandl Family

Byron, Gwen Brandl | Kailey, Wynton & Landon

Box 128, Jarvie, AB T0G 1H0

780.954.2599 • brandlcattle@gmail.com





6L BCC *Black Gold* **6L**
 BCC 6L | JAN 03 2023 | 2329053

MGR TREASURE
sire BCC BOUNTY 38J
 BCC BLACK VELVET 24A
 ELLINGSON HOMESTEAD 6030
dam BCC BLACK VELVET 32J
 BCC BLACK VELVET 7S

Actual BW	70
Adj WW	854
Adj YW	1305

- »Elite Calving Ease and Performance
- »854 lb 109 weaning index from a first calf heifer
- »Dam is a maternal sister to BCC Lotto Max 31F
- »Grand Dam is ELITE with 14 calves at a 105 index
- »The complete package with longevity and fertility

12L BCC *Mr Clean* **12L**
 BCC 12L | JAN 04 2023 | 2324703

ARDA MR TIBBS 322E
sire COMPASS MR TIBBS 11J
 GREENWOOD GRACE JJP 19E
 BCC MOONSHINE 61Z
dam BCC LADY WREN 100E
 BCC LADY WREN 56U

Actual BW	81
Adj WW	770
Adj YW	1113

- »Low BW and very complete
- »Maternal sister just sold in the Angus Collection Sale to Jeff Harwood, MT
- »Sired by the \$45K Mr Tibbs who is backed by breeding from Compass, Arda, Bar-E-L and Greenwood
- »Grand dam is an ELITE dam with 8 calves at 109





25L **BCC** *Mr Big* **25L**
 BCC 25L | JAN.06 2023 | 2324981

sire ARDA MR TIBBS 322E
 COMPASS MR TIBBS 11J
 GREENWOOD GRACE JJP 19E
 KR CASH FLOW
dam BCC MISS BURGESS 78F
 BCC MISS BURGESS 9B

<i>Actual</i> BW	85
<i>Adj</i> WW	960
<i>Adj</i> YW	1428

- » HERD SIRE ALERT!!
- » Moderate BW and tremendous performance from birth to yearling
- » Practical type that's bold centered with a durable design, big strong footed
- » Smooth shoulderd, long sided and well muscled
- » 2023 Farmfair International Reserve Champion Senior Bull Calf
- » Dam is one of our most impressive and prolific females
- » Dam was 2019 Farmfair International Champion Intermediate Female
- » Dam is now ELITE with a 117 index on her first 4 calves
- » Maternal brothers have sold to Dzivinski Farms and Mark Bedry
- » Grand Dam was 2017 Farmfair Junior Show Supreme Champion Female and produced two previous high selling bulls – one to Brad & Christine Tymkow and one to Shane and Jeff Boulерice
- » Great Grand Dam was ELITE with 10 calves at 106 including a \$13 000 son to Brad McCutcheon
- » Sired by the \$45 000 Compass Mr Tibbs who was lost at an early age. This is a truly unique opportunity to acquire genetics from some really sound and productive programs that are represented in this bulls pedigree
- » *Selling Full Interest and Possession - BCC will retain in herd use semen to be collected prior to sale day*



Dam of 25L



Farmfair International Reserve Champion Senior Bull Calf



16L BCC *Mr T* **16L**

BCCL 16L | JAN 04 2023 | 2323823

sire ARDA MR TIBBS 322E
 COMPASS MR TIBBS 11J
 GREENWOOD GRACE JJP 19E
 BCC FIRE IT UP 2B
dam BCC BLACK MARTA 20F
 BCC BLACK MARTA 39C

Actual BW	85
Adj. WW	750
Adj. YW	1105

- » Tibbs x Fire It Up is a great combination
- » Long, smooth, well muscled
- » Tibbs calves have excellent hair
- » Grand Dam is now ELITE with 7 calves at 109 index



18L BCC *Platinum* **18L**

BCC 18L | JAN 05 2023 | 2329054

sire MGR TREASURE
 BCC BOUNTY 38J
 BCC BLACK VELVET 24A
 BCC TITLST 38E
dam BCC BLACK VELVET 73J
 BCC BLACK VELVET 97G

Actual BW	73
Adj. WW	863
Adj. YW	1268

- » Incredible depth and capacity
- » Low BW and tremendous performance
- » 863 weaning wt off a heifer for a 111 index
- » Dams sire Titlest was one of the best calving ease/performance sires we ever used
- » Grand Dam is an excellent young cow that produced a bull to Russel Spearin



19L BCC *Mr Roboto* **19L**

BCC 19L | JAN 05 2023 | 2324977

sire ARDA MR TIBBS 322E
 COMPASS MR TIBBS 11J
 GREENWOOD GRACE JJP 19E
 VISION UNANIMOUS 1418
dam BCC HEATHER 45C
 BCC HEATHER 73U

Actual BW	74
Adj. WW	881
Adj. YW	1287

- » Tibbs x Unanimous = Calving Ease and Power
- » One of our favourites
- » Low BW and tons of performance 881 lb weaning wt
- » Maternal Brothers sold to XP Ranch and Freeman Valley Ranch
- » Maternal Sister sold to Sadlier Cattle Co.

26L BCC *Blackbeard* **26L**
 BCC 26L | JAN 06 2023 | 2329055

MGR TREASURE
sire BCC BOUNTY 38J
 BCC BLACK VELVET 24A
 JDM EARNAN 15'15
dam BCC BLACK VELVET 93J
 BCC BLACK VELVET 34T

Actual BW	78
Adj WW	839
Adj YW	1245

» A low BW Bounty son with a super weaning weight
 » Dam is a very correct structured female
 » Longevity and fertility is backed by the grand dam with 12 calves, great grand dam with 16 calves and great great grand dam with 15 calves



42L BCC *Mr Boombastic* **42L**
 BCC 42L | JAN 09 2023 | 2324983

ARDA MR TIBBS 322E
sire COMPASS MR TIBBS 11J
 GREENWOOD GRACE JJP 19E
 SANDY BAR BARDOLIER 2B
dam BCC BLACK VELVET 24A
 BCC BLACK VELVET 33N

Actual BW	83
Adj WW	823
Adj YW	1165

» We call him Mr Boombastic! He is Bounty's little brother!!
 » This is a stout, low birth weight, strong footed, easy fleshing, good haired, big nuted bull
 » The 24A dam has produced herd bulls to Bronyx Angus, SK and Mallett Family Farms, Memphis, MO
 » A 24A daughter topped our Queens of The North Sale last year at \$8500 to Mike Grose



Dam of 42L





47L BCC *Mr Muscle* **47L**

BCC 47L | JAN 10 2023 | 2324985

sire ARDA MR TIBBS 322E
 COMPASS MR TIBBS 11J
 GREENWOOD GRACE JJP 19E
 B/R NEW FRONTIER 095

dam BCC LYNN 10E
 BCC LYNN 93U

<i>Actual</i> BW	84
<i>Adj</i> WW	876
<i>Adj</i> YW	1175

- »Low birth weight, stout and good haired
- »Excellent weaning weight
- »Dam is a very nice New Frontier 095 daughter
- »Maternal brother sold to Darrel Hesse



Dam of 49L

49L BCC *Mr Deeds* **49L**

BCC 49L | JAN 11 2023 | 2324986

sire ARDA MR TIBBS 322E
 COMPASS MR TIBBS 11J
 GREENWOOD GRACE JJP 19E
 BCC PRAIRIE MOON 55W

dam BCC HEATHER 57Z
 BCC HEATHER 77U

<i>Actual</i> BW	85
<i>Adj</i> WW	744
<i>Adj</i> YW	1205

- »Functional, trouble free genetics
- »Maternal brothers have sold to Tymkow Land & Cattle and Allan & Hope Bradfield
- »Dam has raised 10 calves to date with several daughters in our herd
- »Grand dam raised 12 calves, great grand dam raised 13
- »Fertility and Longevity at its finest



52L BCC *Smokin Joe* **52L**

BCC 52L | JAN 12 2023 | 2324988

sire MAF FIRST IMPRESSION 4420
 BCC BARN BURNER 31G
 BCC BLACK VELVET 50Z
 BCC FIRE IT UP 2B

dam BCC MISS BURGESS 108G
 BCC MISS BURGESS 40A

<i>Actual</i> BW	76
<i>Adj</i> WW	754
<i>Adj</i> YW	1169

- »One of our favourite calving ease bulls
- »Maternal brother sold to Plamondon Farms
- »Full sister is a really nice two year old in our herd
- »Pedigree full of dependable, fertile cows



Dam of 50L



50L BCC *Mr Sand Man* **50L**

BCC 50L | JAN 11 2023 | 2323817

sire ARDA MR TIBBS 322E
COMPASS MR TIBBS 11J
GREENWOOD GRACE JJP 19E
BCC FIRE IT UP 2B
dam BCC LYNN 87E
BCC ISABELLE 60X

Actual BW	87
Adj WW	847
Adj YW	1225

- » All the right parts – in all the right places!
- » Maternal sibling to BCC Lynn 34J the Champion Bred and Owned Female at the 2023 Canadian National Junior Angus Show
- » A sister sold in the 2021 Masterpiece Sale to Diamond C Land & Cattle, SK
- » Big time proud herd-sire presence. He's good and he knows it.



57L BCC *Captain Hook* **57L**

BCC 57L | JAN 14 2023 | 2329057

sire MGR TREASURE
BCC BOUNTY 38J
BCC BLACK VELVET 24A
BCC LOTTO MAX 31F
dam BCC HEATHER 29J
BCC HEATHER 32E

Actual BW	80
Adj WW	808
Adj YW	1251

- » Low birth weight bull with enough power to use on cows
- » Bounty x Lotto Max x Fire It Up = generations of hard working cattle
- » Dam is a special young female that we expect great things from
- » Grand Dam is ELITE with 5 calves ratio 110





58L BCC *Barn Dance* **58L**

BCC 58L | JAN 15 2023 | 2324990

sire MAF FIRST IMPRESSION 4420
 BCC BARN BURNER 31G
 BCC BLACK VELVET 50Z
 BCC FIRE IT UP 2B

dam BCC BLACK VELVET 87H
 BCC BLACK VELVET 24B

<i>Actual</i> BW	92
<i>Adj</i> WW	804
<i>Adj</i> YW	1306

- »Thick and Deep
- »One of the stoutest bulls on offer
- »Dam is a typical Fire It Up daughter with good feet, nice udder and volume
- »A full sister just calved and has all these same attributes
- »This bull will leave some strong topped powerful sale topping steer calves



Dam of 65L

65L BCC *Mr Mike* **65L**

BCC 65L | JAN 18 2023 | 2325053

sire ARDA MR TIBBS 322E
 COMPASS MR TIBBS 11J
 GREENWOOD GRACE JJP 19E
 BCC FIRE IT UP 2B

dam BCC BLACK VELVET 16E
 BCC BLACK VELVET 24A

<i>Actual</i> BW	84
<i>Adj</i> WW	758
<i>Adj</i> YW	1051

- »Moderate framed bull that is value packed
- »Dam is a maternal sister to Bounty and is a deep soggy female
- »Maternal brothers have sold to Gerald & Jodie McCrimmon and Eastlight Farm & Feedlot



72L BCC *Mr Bright Side* **72L**

BCC 72L | JAN 21 2023 | 2325057

sire ARDA MR TIBBS 322E
 COMPASS MR TIBBS 11J
 GREENWOOD GRACE JJP 19E
 PEAK DOT BOLD 204U

dam BCC MISS BURGESS 40B
 BCC MISS BURGESS 49X

<i>Actual</i> BW	85
<i>Adj</i> WW	784
<i>Adj</i> YW	1134

- »Tibbs son from a treasured Peak Dot Bold daughter
- »Dam is an ELITE female with 8 calves and a 105 index
- »Grand Dam is ELITE with 10 calves at 106
- »Maternal brothers sold to George/Ambroise Ricard, Booth Land & Cattle, Circle J Farms, David & Mary Kalief
- »A maternal sister sold to Sadlier Cattle Co.

78L BCC *Mr Right Now* **78L**
 BCC 78L | JAN 24 2023 | 2325067

sire ARDA MR TIBBS 322E
 COMPASS MR TIBBS 11J
 GREENWOOD GRACE JJP 19E
 JDM EARNAN 15'15

dam BCC LADY WREN 76G
 BCC LADY WREN 19D

Actual BW	83
Adj WW	708
Adj YW	1115

- » Calving Ease with Maternal Power!
- » Dam's first 3 calves average weaning ratio is 106
- » Maternal brothers sold to Gary Szybunka and C Bar Ranch



81L BCC *Mr Jones* **81L**
 BCC 81L | JAN 25 2023 | 2325069

sire ARDA MR TIBBS 322E
 COMPASS MR TIBBS 11J
 GREENWOOD GRACE JJP 19E
 BCC JAGUAR 17Y

dam BCC BLACK VELVET 47A
 BJ BLACK VELVET 29W

Actual BW	82
Adj WW	700
Adj YW	1152

- » Low Birth weight Tibbs from a hard working Jaguar daughter
- » Dam is one of those hidden gems that just quietly and consistently does all the right things
- » Maternal brothers have sold to Sunnybend Colony, David & Mary Kaliel, Randy & Karen Gabel and Pine Valley Farms
- » A maternal sister sold to Rafter F Ranches and two sisters retained in herd



86L BCC *Mr Deeds* **86L**
 BCC 86L | JAN 27 2023 | 2328683

sire ARDA MR TIBBS 322E
 COMPASS MR TIBBS 11J
 GREENWOOD GRACE JJP 19E
 BCC MOONSHINE 61Z

dam BCC BURGESS 82E
 BCC BURGESS 3U

Actual BW	85
Adj WW	773
Adj YW	1127

- » The complete package
- » A maternal brother to last years high selling bull to Poplar Grove Angus
- » Fault free bull with good numbers across the board
- » Another real good maternal brother sold to Russel Smutt in 2022





89L BCC *Treasure Hunt* **89L**
BCC 89L | JAN 30 2023 | 2328699

	MGR TREASURE	Actual BW
sire	BCC BOUNTY 38J	82
	BCC BLACK VELVET 24A	Adp WW
	RED BCC TRUE DEAL 83E	715
dam	BCC MISS BURGESS 1J	Adp YW
	BCC MISS BURGESS 21C	1262

- »The hunt is over – you’ve found the treasure!
- »This bull continues to get better with age
- »Low birth weight, good boned, stout and from a great young momma
- »Grand dam is an ET sister to the \$13 000 bull we sold to McCutcheon Farms
- »Cow family stems from the first Miss Burgess I purchased from Aberlynn Farms in 1981



124L BCC *Forte* **124L**
BCC 124L | FEB 09 2023 | 2347567

	PAPA FORTE 1921	Actual BW
sire	WOODHILL FORESIGHT	90
	BON VIEW GAMMER 85	Adp WW
	LANDMARK NEW FRONTIER	740
dam	PJ'S LYNN 31'97	Adp YW
	LYNN OF LARKSPUR 8W	1132

- »Time proven genetics
- »An ET calf from the cow we used to call the chicken – we flushed eggs from her repeatedly and she always exceeded expectations regularly producing 30 number 1 embryos per flush. We have sold her embryos world wide.
- »A full sister recently produced an \$11 000 heifer to Chase and Alanna Miller at Angus Collection
- »Dam was once ranked as one of the top maternal cows in Canada

Dam of 124L



126L BCC *Best Seller* **126L**
BCC 126L | FEB 11 2023 | 2329073

	MAF FIRST IMPRESSION 4420	Actual BW
sire	BCC BARN BURNER 31G	86
	BCC BLACK VELVET 50Z	Adp WW
	BCC BLACK VELVET 107C	724
dam	BCC BLACK VELVET 107C	Adp YW
	BCC BLACK VELVET 6W	1099

- »Moderate BW bull from royal decent
- »Dam has produced sons for Kevin & Shauna Ribling, Brad & Christine Tymkow, Gary & Jamie Petryshen as well as daughters that have sold to Wilbar Cattle Co. and Sunnybend Farming.
- »Interesting note is the heifer sold to Wilbar in 2019 produced the \$14 000 Wibar South Point 130K in their sale last year

Dam of 126L



145L **BCC** *Supernova* **145L**
 BCC 145L | FEB 16 2023 | 2329077

MAF FIRST IMPRESSION 4420
sire BCC BARN BURNER 31G
 BCC BLACK VELVET 50Z
 BALDRIDGE 38 SPECIAL
dam BCC LYNN 29G
 BCC LYNN 46Z

Actual BW	90
Adj. WW	838
Adj. YW	1290

- » One of my personal favourites – long, smooth, stout with great performance
- » Big time weaning weight from a 38 Special daughter
- » Maternal sister sold to Braddock Angus in SK
- » Grand dam is the awesome Foresight daughter that raised the \$15 000 Poker Face bull in 2019 and the \$11 000 heifer at 2022 Angus Collection to Chase & Alanna Miller



146L **BCC** *Mega Hit* **146L**
 BCC 146L | FEB 16 2023 | 2329078

MAF FIRST IMPRESSION 4420
sire BCC BARN BURNER 31G
 BCC BLACK VELVET 50Z
 JUSTAMERE 422 ERIC 728W
dam BCC LYNN 107A
 BCC LYNN 2R

Actual BW	83
Adj. WW	767
Adj. YW	1120

- » Functionality, fertility and longevity in the genes
- » Dam has a birth weight average of 81 on bull calves and 74 on heifer calves while maintaining a weaning index of 106 on her first 10 calves
- » Dam has produced sons for Tymkow Land & Cattle as well as Dzivinski Farms and we have several outstanding daughters in herd
- » Grand Dam was Kaileys first show heifer and sold to Braddock Angus, SK where she produced 13 natural calves



Dam of 146L



147L **BCC** *Hot N' Ready* **147L**
 BCCL 147L | FEB 17 2023 | 2323758

MAF FIRST IMPRESSION 4420
sire BCC BARN BURNER 31G
 BCC BLACK VELVET 50Z
 RED BCC STEEL FORCE 13Z
dam BCC BLACK MARTA 39C
 BCC BLACK MARTA 77Z

Actual BW	83
Adj. WW	750
Adj. YW	1124

- » Low BW, high weaning from a super maternal machine
- » Dam is ELITE with 7 calves at a 109 index
- » Maternal brother to Red BCC Gator 18E
- » Maternal brothers sold to Fred & Ronalie DeBock and Shane Boulерice



Dam of 147L





Dam of 152L

152L BCC *Sure Thing* **152L**
 BCC 152L | FEB 26 2023 | 2329082

MAF FIRST IMPRESSION 4420
sire BCC BARN BURNER 31G
 BCC BLACK VELVET 50Z
 JDM EARNAN 15'15
dam BCC BLACK VELVET 97G
 BCC BLACK VELVET 87D

Actual BW	86
Adj WW	751
Adj YW	1174

- » There's nothing like a "Sure Thing"
- » Calving Ease, Muscle, Performance and Maternal Power
- » A brother sold to Russel Spearin and a sister raised the awesome 18L bull earlier in this catalogue
- » The first Barn Burner daughters in production are excellent young cows



154L BCC *Legal For Trade* **154L**
 BCC 154L | FEB 27 2023 | 2346716

MGR TREASURE
sire BCC LEGAL TENDER 23J
 BCC HEATHER 57Z
 RED WILDMAN KARL 709E
dam RED BCC PRINCESS 30J
 RED BCC PRINCESS 57E

Actual BW	79
Adj WW	746
Adj YW	1257

- » Excellent birth to weaning spread on this Black/Red combination
- » Sired by a Treasure son that met an unfortunate demise after only breeding a couple heifers
- » Dam is a great uddered, deep bodied Karl daughter
- » Grand Dam raised our high selling Red bull in 2020 to Mackenzies V8U Ranch



156L BCC *Legally Purple* **156L**
 BCC 156L | MAR 01 2023 | 2346715

MGR TREASURE
sire BCC LEGAL TENDER 23J
 BCC HEATHER 57Z
 RED CORONA CREEK TRUE DEAL 38B
dam RED BCC PRINCESS 8D
 RED BCC WATCH ME NOW 83W

Actual BW	85
Adj WW	710
Adj YW	1150

- » Excellent numbers across the board on this Black/Red bull
- » Dam is an extremely easy fleshing, moderate female with a great udder
- » Grand Dam and Great Grand Dam were both ELITE females that produced up to their teen age years



159L

BCC

Peso

159L

BCCK 159L | MAR 05 2023 | 2321716

sire MGR TREASURE
BCC BOUNTY 38J

BCC BLACK VELVET 24A

BCC LOTTO MAX 31F

dam **BCC LYNN 34J**

BCC LYNN 87E

Actual **BW**

84

Adj **WW**

917

Adj **YW**

1533

- » ONE OF A KIND!
- » Proud herdsire presence. Mature in his look, incredibly dense design and expressive in his muscle pattern
- » Farmfair International Champion Junior Bull Calf
- » Champion Bred and Owned Bull Calf Alberta Junior Angus
- » Champion Bred and Owned Bull Calf Canadian Junior Nationals All Breeds
- » At side of his dam as:
 - » Grand Champion Bred and Owned Female Canadian Junior Angus
 - » Grand Champion Bred and Owned Female Alberta Junior Angus
 - » Reserve Grand Champion Female Canadian Junior Nationals
 - » Reserve Supreme Champion Female Barrhead Beef Bash
- » Absolutely amazing spread of numbers from birth to weaning to yearling
- » Weaning Ratio 126 Yearling Ratio 131
- » Dam has been continuously described as extremely sound, athletic, big middled, feminine, easy fleshing and beauty uddered and exceptional footed.
- » His sire Bounty is certainly shaping up to be a great breeding piece. No other sire that we've used has ever offered us as much calving ease with tremendous performance, muscle and structural integrity. Bounty's dam is considered by many as the best cow on our ranch and she certainly passes on the fortitude and integrity of the Black Velvet cow family that has been a mainstay here since 1982
- » Selling full interest and possession



Dam of 159L



2023 Farmfair International Champion Junior Bull Calf



157L BCC *Jim-Dandy* **157L**
 BCC 157L | MAR 04 2023 | 2329083

MAF FIRST IMPRESSION 4420
sire BCC BARN BURNER 31G
 BCC BLACK VELVET 50Z
 REMITALL F ODYSSEY 67X
dam BCC ERICA 26B
 BJ ERICA 4IT

Actual BW	89
Adj WW	744
Adj YW	1136

- » Barn Burner from a hard working Odyssey daughter
- » Dam is a strong footed, good uddered, broody cow
- » Maternal brothers have sold to Pete/Jim Lowry, Jesse VanLaar and Neil & Michelle Letts
- » A sister sold to Bellshill Angus



160L BCC *Headline* **160L**
 BCC 160L | MAR 06 2023 | 2329085

MAF FIRST IMPRESSION 4420
sire BCC BARN BURNER 31G
 BCC BLACK VELVET 50Z
 BALDRIDGE 38 SPECIAL
dam BCC BLACK VELVET 34G
 BCC BLACK VELVET 22A

Actual BW	83
Adj WW	764
Adj YW	1227

- » Excellent numbers on this Barn Burner x 38 Special son
- » Dam has an average weaning ratio of 109 on her first 3 calves
- » Grand dam was a Westlock District Champion 4-H Heifer for Kailey and has been a stellar producer



165L BCC *Chart Topper* **165L**
BCC 165L | MAR 09 2023 | 2329087

MAF FIRST IMPRESSION 4420
sire BCC BARN BURNER 31G 2
BCC BLACK VELVET 50Z
BALDRIDGE 38 SPECIAL
dam BCC HEATHER 41G
BCC HEATHER 57Z

Actual BW	83
Adj WW	739
Adj YW	1219



- » Tremendous performance and stature on the youngest bull in the offering
- » Structural soundness, fertility and longevity are entrenched in this bulls DNA
- » The Barn Burner x 38 Special combination has been a great success
- » The 57Z grand dam has been a sturdy brood cow and is now raising her 11th calf – her dam raised 12 natural calves





REF **BCC** *Barn Burner* **31G**

BCC 31G | JAN 22, 2019 | 2113888

sire DAMERON FIRST IMPRESSION
MAF FIRST IMPRESSION 4420
 M A F MISS JETSTREAM 2928
 BCC PRAIRIE MOON 55W

dam **BCC BLACK VELVET 50Z**
 BCC BLACK VELVET 46U

<i>Actual</i> BW	85
<i>Adj</i> WW	767
<i>Adj</i> YW	1253

- » Calving Ease option with performance and Maternal Power
- » Dam combines SAR Silver Prairie (High Selling Bull in Stauffer Sale) and Boyd New Day
- » Dam has a weaning index of 103 on 9 calves and still producing
- » Grand Dam and Great Grand Dam produced until 14 years old



REF **BCC** *Bounty* **38J**

BCC 38J | JAN 22, 2021 | 2223650

sire V A R DISCOVERY 2240
MGR TREASURE
 SJH IMPRESSION OF 6108 1614
 SANDY BAR BARDOLIER 2B

dam **BCC BLACK VELVET 24A**
 BCC BLACK VELVET 33N

<i>Actual</i> BW	83
<i>Adj</i> WW	738
<i>Adj</i> YW	1331

- » Sires low to moderate BW with explosive muscle pattern
- » Supreme Champion Bull 2022 Barrhead Beef Bash
- » Sons are big footed, big nuted and early maturing
- » We have never had a sire offer as much explosive growth in a calving ease package
- » His 11 year old dam is regarded by many as the best cow in our herd
- » Dam is incredibly deep and structurally sound with an excellent udder
- » Dam maintains a 103 weaning index on 9 calves



Brandl Cattle Co. sponsored the pizza party at the Gord Smith Memorial Hockey Tournament for the team raising the most food for the Westlock Food Bank

REF

COMPASS

Mr Tibbs

11J

MJS 11J | JAN 22, 2021 | 2223650

sire **BAR-E-L MR TIBBS 61C**
ARDA MR TIBBS 322E
 ARDA GIRL CRUSH 90B
 SOO LINE LOCOMOTIVE 1403

dam **BGREENWOOD GRACE JJP 19E**
 BLAIR'S GRACE 316C

Acting BW	85
Adj WW	799
Adj YW	1332

- » Sires calves with big strong foot, good bone, tremendous thickness, style and disposition
- » Mr Tibbs was Champion Angus Bull Calf at the 2019 Immortals as well as Champion Senior Bull calf at Olds Fall Classic
- » Dam is a big bodied, powerfully made female with an exceptional udder
- » Arda Mr Tibbs was Junior Champion Bull at Agribition
- » Compass Mr Tibbs was unfortunately lost at an early age so genetics are limited
- » This is the biggest group of Tibbs calves available in Canada



2023 Sr. Champion National Young Cattleman



2023 Junior National Champion Herdsman





Dam of 1L & 2L



1L REDBCC *Resolution* **1L**
 BCCW 1L | JAN 01 2023 | 2323778

sire RED BCC GATOR 18E Actual BW
66
 RED BCC BRYLOR OTM RESOLUTION Actual WW
744
 RED BCC RENEE 44F Adj YW
1121
dam RED SHILOH GRACIOUS 24G
 RED SHILOH CANADIAN GAL 32C

- » Long, smooth and well muscled
- » Dam is feminine, deep, nice uddered
- » Consistent calving ease genetics with maternal strength
- » Twin to 2L

2L REDBCC *Resolution* **2L**
 BCCW 2L | JAN 01 2023 | 2323781

sire RED BCC GATOR 18E Actual BW
58
 RED BCC BRYLOR OTM RESOLUTION Actual WW
724
 RED BCC RENEE 44F Adj YW
1035
dam RED SHILOH GRACIOUS 24G
 RED SHILOH CANADIAN GAL 32C

- » Calving Ease bull with muscle and dimension
- » Dam is top 10% for milk
- » Sire is ranked top 1% weaning
- » Twin to 1L



4L REDBCC *Captain Boom* **4L**
 BCC 4L | JAN 02 2023 | 2327650

sire RED U-2 RENOWN 193C Actual BW
73
 RED TER-RON RIDDLER 57F Actual WW
782
 RED KENRAY BARONESS 13C Adj YW
1107
 RED BCC EMPEROR 54W
dam RED BCC INDIGO 46B
 RED WCF HOOD 27E INDIGO

- » Calving Ease with Maternal Power
- » Loaded with muscle and structural correctness
- » Dam has weaned 7 calves with a 107 index
- » Maternal brothers have sold to Don & Deb Breikreitz, Booth Land & Cattle as well as Highline Red Angus
- » Sire was Agribition Reserve Sr Bull Calf Champion and now siring highly productive females





Dam of 5L



5L REDBCC *Hot Shot* **5L**
 BCC 5L | JAN 03 2023 | 2324690

sire RED TER-RON HOT SHOT 10B
 RED BCC BIG SHOT 10G
 RED BCC MABEL 25B
 RED BCC TRUE DEAL 83E
dam RED BCC PRINCESS 87J
 RED BCC PRINCESS 88A

Actual BW
 71
Actual WW
 872
Adj YW
 1264

- » Big time herdbull potential in a calving ease package
- » Extremely complete bull with muscle, performance and maternal power
- » Weaning index of 116 and actual weaning weight of 872 off a first calf heifer
- » Paternal brother to our 2022 High Selling bull to Darren Carroway, Idaho and herd bull to Aberlynn Angus
- » Pedigree rich in deep bodied, productive, fertile brood cows with longevity

9L REDBCC *Royal Reserve* **9L**
 BCC 9L | JAN 04 2023 | 2324697

sire RED BCC GATOR 18E
 RED BCC BRYLOR OTM RESOLUTION
 RED BCC RENEE 44F
 RED NORTHLINE GFA BULLION
dam RED BCC MABEL 19G
 RED BRYLOR MABEL 77T

Actual BW
 86
Actual WW
 838
Adj YW
 1282

- » Length weighs and pays! This guy shows it
- » Excellent performance and moderate BW
- » A maternal brother sold to Carraway Livestock, ID
- » Full sister sold to Aberlynn Angus, Innisfail
- » Sired by the \$30K Resolution who is siring top calves in herds across North America
- » Grand Dam was an ELITE female who produced a calf each year until she was 15





Dam of 28L



28L REDBCC *Intent* **28L**
 BCCW 28L | JAN 07 2023 | 2323807

sire RED BCC GATOR 18E
 RED BCC BRYLOR OTM RESOLUTION
 RED BCC RENEE 44F
 RED TER-RON SANTANA 73C
dam RED TER-RON DANA 160E
 RED TER-RON DANA 78W 1

Actual BW	89
Adj WW	770
Adj YW	1107

- » Long and Thick!
- » Strong footed and good boned
- » A Resolution son from a real good Santana daughter
- » Maternal brothers have sold to Jay & Loretta McEwan and Don Pearce



92L REDBCC *Big John* **92L**
 BCC 92L | JAN 30 2023 | 2328827

sire RED TER-RON HOT SHOT 10B
 RED BCC BIG SHOT 10G
 RED BCC MABEL 25B
 RED BCC TRUE DEAL 83E
dam RED BCC LASA 61J
 RED BCC LASA 89F

Actual BW	66
Adj WW	691
Adj YW	1109

- » Supreme Calving Ease!
- » Ultra low BW from a first calver
- » Grand dam is a deep bodied functional trouble free producer
- » Generations of low birth weight bred into him
- » Your banker will like your heifers bred to this bull!



Dam of 95L



95L REDBCC *Gator* **95L**
 BCCW 95L | FEB 03 2023 | 2323790

sire BCC BOLD 16B
 RED BCC GATOR 18E
 BCC BLACK MARTA 39C
 RED WR MR FORBIDDEN 2514 ET
dam RED GOLDEN SUNSET LASS 32E
 RED BLAIR'S LASS 210A

Actual BW	85
Adj WW	755
Adj YW	1258

- » We've sold a lot of good Gator sons and this guy ranks among the best!
- » Low birth weight and excellent performance
- » A full brother sold last year to Southlands Ranch
- » This bull will leave you some awesome replacement females

98L REDBCC *Dundee* **98L**
 BCC 98L | FEB 05 2023 | 2328830

sire BCC BOLD 16B
 RED BCC GATOR 18E
 BCC BLACK MARTA 39C
 RED BCC STEEL FORCE 13Z

dam RED BCC MABEL 25B
 RED BCC MABEL 46Y

Actual BW	90
Adj. WW	741
Adj. YW	1140

- » Gator son from possibly our longest tankiest red cow
- » This is a maternal brother to our Big Shot herd bull
- » Other maternal brothers have sold to Andy Meints, Allan & Vicki Dzivinski, Dean & Linda McCoy
- » The Gator daughters are good footed, tight uddered, excellent milking females



Dam of 98L



108L REDBCC *Shoot The Moon* **108L**
 BCC 108L | FEB 08 2023 | 2328833

sire RED TER-RON HOT SHOT 10B
 RED BCC BIG SHOT 10G
 RED BCC MABEL 25B
 RED BCC BIG SHOT 10G

dam RED BCC DINA 39J
 RED BCC DINA 133F

Actual BW	73
Adj. WW	700
Adj. YW	1134

- » Low birth weight double bred Hot Shot son
- » Excellent performance from a first calf heifer
- » Long, smooth – sleep all night calving ease



127L REDBCC *Swamp Monster* **127L**
 BCC 127L | FEB 11 2023 | 2329074

sire BCC BOLD 16B
 RED BCC GATOR 18E
 BCC BLACK MARTA 39C
 RED BRYLOR ULTIMATUM 223U

dam RED BCC LADY 113X
 RED T-S LADY 154L

Actual BW	82
Adj. WW	671
Adj. YW	1118

- » Low BW Gator son from a maternal gem
- » Dam is 14 years old, never missed weaning a calf, still an excellent producer
- » Here's an opportunity to breed replacement females to last



Dam of 127L





Dam of 128L



Sire of 128L



128L REDBCC

Brick

128L

BCC 128L | FEB 12 2023 | 2347818

sire RED SLGN WIDELOAD 920W
 RED MANN RED BOX 55C
 RED PELTON MISS AJA 0839U
 RED DKF RAZOR 55C

dam RED WILBAR HELGA 211E
 RED WILBAR HELGA 744C

Actual BW
90

Adj WW
866

Adj YW
1309

Selling 100% - retaining in herd semen use - If circumstances agree we would be willing to buy back 1/3 interest

- »Once in a lifetime opportunity!
- »ET Red Box from the great Helga 211E
- »Helga was the Red Roundup 2019 High Selling cow at \$14 000 for half interest to Ter-ron
- »She has a ton of mass and volume while maintaining a feminine front end
- »Helga has a super udder and is phenotypically designed to produce and last
- »Red Box is siring deep bodied useful cattle that get out and work
- »Typical of the Red Box cattle this bull is cherry red and powerful!

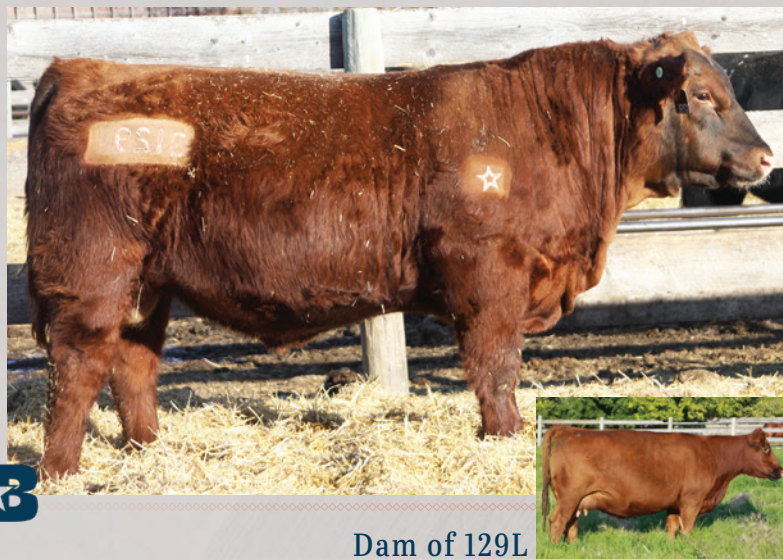

Dam of 129L

129L REDBCC

Later Gator

129L

BCC 129L | FEB 13 2023 | 2329075

sire BCC BOLD 16B
 RED BCC GATOR 18E
 BCC BLACK MARTA 39C
 RED LFE RA LEWIS 810Y

dam RED BCC LASA 89F
 RED BCC LASA 79D

Actual BW
80

Adj WW
675

Adj YW
1108

- »Tried and true genetics - Gator x Lewis 810Y
- »Maternal brothers sold to Meints Cattle Co. and 2V Ranch
- »Dam is a stout, solid, dependable young cow
- »Excellent calving ease prospect



158L RED BCC *Gator Done* **158L**
 BCC 158L | MAR 04 2023 | 2329084

sire BCC BOLD 16B
 RED BCC GATOR 18E
 BCC BLACK MARTA 39C
 RED NORTHLINE GFA BULLION

dam RED BCC MABEL 92G
 RED BCC MABEL 46Y

Actual BW	80
Adj. WW	831
Adj. YW	1386



- » WOW! Don't be fooled by the fact that this is the youngest red bull on offer
- » Low BW – outstanding performance
- » This dark red young stud is a paternal brother to the \$30,000 Resolution and I just might like this guy better!
- » Strong black feet, big nuts, long, thick and from an excellent young dam who descends from the Agribition and Farmfair Champion Porsche 16Z
- » Opportunity is knocking here on a great young sire





REF RED BCC *Gator* **18E**
 BCGL 18E | JAN 10, 2017 | 1961898

	PEAK DOT BOLD 204U	<i>Actual</i> BW
<i>sire</i>	BCC BOLD 16B	74
	BCC BLACK VELVET 7T	<i>Adj</i> WW
	RED BCC STEEL FORCE 13Z	798
<i>dam</i>	BCC BLACK MARTA 39C	<i>Adj</i> YW
	BCC BLACK MARTA 77Z	1303

- » Dam is an ELITE female with 7 calves indexing 109
- » Dam has flawless structure and perfect udder
- » Bull calves average BW 79, heifer calves 73
- » Excellent foot structure, soundness and style, big nutted sons
- » Calving Ease with Muscle, Performance and Maternal Power



REF RED BCC *Brylor O.T.M. Resolution* **4H**
 BCCW 4H | JAN 1, 2020 | 2170170

	BCC BOLD 16B	<i>Actual</i> BW
<i>sire</i>	RED BCC GATOR 18E	82
	BCC BLACK MARTA 39C	<i>Adj</i> WW
	RED TER-RON HOT SHOT 10B	910
<i>dam</i>	RED BCC RENEE 44F	<i>Adj</i> YW
	RED BCC RENEE 60T	1341

- » \$30 000 high selling bull in Brandl Sale 2021
- » Sold over \$100 000 in semen sales to date
- » Excellent offspring being reported across the nation
- » Dam has an average weaning index of 115 on her first 3 calves
- » Dam is extremely fertile having averaged over 12 embryos on several flushes
- » Dam recently sold to the International Fabulous Females Group



REF RED BCC *Big Shot* **10G**
 BCC 10G | JAN 9, 2019 | 2085610

	RED LAZY MC KINGMAN 16W	<i>Actual</i> BW
<i>sire</i>	RED TER-RON HOT SHOT 10B	87
	RED K ADAMS ZARIA 091Z	<i>Adj</i> WW
	RED BCC STEEL FORCE 13Z	745
<i>dam</i>	RED BCC MABEL 25B	<i>Adj</i> YW
	RED BCC MABEL 46Y	1275

- » Excellent calving ease sire – Bull calves avg 75 lbs and heifer calves 68 lbs
- » Hot Shot has sired our high selling red bull the past two years
- » Dam is a robust female with 7 calves and a solid structure built to last
- » Sired by the many times Champion Hot Shot who is a son of the reputable matriarch Zaria 091Z
- » Calving Ease with Muscle, Performance and Maternal Power

More and more we believe in EPD's less and less

From the early stages, being a cattleman all my life, I have believed in a practical approach to the cow business. Performance testing and recording data is essential to genetic progress. When EPDs (Expected Progeny Differences) gained popularity it was an intriguing concept. We input data from various stages of production and based on the genetic background of that animal a computer can predict what is expected in the resulting offspring. What most don't realize is that on young cattle there is also an accuracy score attached to that information. Commonly, yearling cattle EPDs will have an accuracy of 10-15%. As the animal matures and data from offspring enters the system the accuracy will increase. The EPDs that customers see on yearlings have an accuracy of 10-15%. That also means they have an inaccuracy of 85-90%. The second issue and perhaps the greatest issue is the fact that Mother Nature and a computer often do not agree with each other. Thirdly, the staff that are often involved in designing the concepts are not cattlemen themselves.

We have cow families that had their foundation in our herd close to 50 years ago. In that time as a cattleman I have a total knowledge of any tendencies, trends and abilities of those cattle. An example of a discrepancy in the system is a cow family that has gone multiple generations and propagated thousands of cattle and in 42 years have all calved 100% unassisted, yet the calving ease EPDs have them ranked in the bottom 1% of the breed. When I questioned staff in the Canadian Angus office I was told "If along the way I had a couple cows from that cow family that required C sections it would actually make the others in that family have better data". To me this statement is totally wrong.

I can give you examples of mature cows that have had 9-10 calves at an average birth weight of 80 -85 pounds and they are ranked in the bottom 5% of the breed for both birth weight and calving ease. I can also give you examples of cows with an average 205 day weight of 770 pounds on 10 calves and daughters that wean calves from 760 - 860 pounds yet are ranked in the bottom 5% of the breed for milk.

One of the newest numbers available is hoof EPDs. Five years ago I had a discussion with one of Canadas largest Angus breeders who was quite excited about this new way of scoring feet. I told him then that I had a 10 year old son that knew the difference between good feet and bad and anyone who needed a computer to tell them whether to keep a cow or not should exit the industry.

In short, we will continue to look at EPDs as a tool, but that tool must be used with caution. I believe what I see, half of what I read, and none of what I hear. We are breeding generations of profitable, trouble free cattle and we are also breeding generations of knowledgeable cattlemen who will work hand in hand with Mother Nature to provide our customers with the best product possible. If you want to know about cattle that have calving ease, milk, or structural integrity just ask Kailey, Wynton or Landon.





Dam of 60L



60L **BCC** *Lynn* **60L**
 BCC 60L | JAN 15 2023 | 2325025

sire MAF FIRST IMPRESSION 4420
 BCC BARN BURNER 31G
 BCC BLACK VELVET 50Z
 JDM EARNAN 15'15

dam BCC LYNN 94G
 BCC LYNN 107A

<i>Actual</i> BW	81
<i>Adj.</i> WW	669
<i>Adj.</i> YW	790

- » Strong topped and fancy
- » Represents the Lynn family well
- » Dam is an excellent young female that will play a big role at BCC going forward
- » Grand dam is a stellar producer with 10 calves now including 3 daughters in our herd
- » Great Grand Dam produced 13 calves and her dam did 10



75L **BCC** *Black Velvet* **75L**
 BCC 75L | JAN 24 2023 | 2325058

sire ARDA MR TIBBS 322E
 COMPASS MR TIBBS 11J
 GREENWOOD GRACE JJP 19E
 BCC MOONSHINE 61Z

dam BCC BLACK VELVET 67C
 BCC BLACK VELVET 34T

<i>Actual</i> BW	80
<i>Adj.</i> WW	700
<i>Adj.</i> YW	829

- » Sweet fronted, great volume and a tremendous hair coat and disposition
- » Dam is an ELITE female with 7 calves and a 107 ratio
- » DNA loaded with fertility and longevity – every female on the dams side produced until they were at least 13
- » The Tibbs heifers are the most consistent group of heifers we've ever had



Dam of 96L



96L **BCC** *Black Velvet* **96L**
 BCC 96L | FEB 03 2023 | 2328829

sire MAF FIRST IMPRESSION 4420
 BCC BARN BURNER 31G
 BCC BLACK VELVET 50Z
 BJ MR BAROS 89T

dam BCC BLACK VELVET 74W
 BCC BLACK VELVET 4N

<i>Actual</i> BW	80
<i>Adj.</i> WW	681
<i>Adj.</i> YW	941

- » Excellent performance in a feminine package
- » Dam is 14 years old and still sound and productive
- » Several brothers have sold to top commercial and purebred herds
- » A maternal sister sold to M2 Ranch Purebred division
- » The first Barn burner daughters are fantastic young cows

140L

BCC

Clarice

140L

BCC 140L | FEB 13 2023 | 2329076

MAF FIRST IMPRESSION 4420
sire BCC BARN BURNER 31G
 BCC BLACK VELVET 50Z
 BCC MOONSHINE 61Z
dam BCC CLARICE 82D
 BCC CLARICE 10Y

Actual BW	86
Adj WW	652
Adj YW	857

- » Powerful, broody heifer
- » Dam is moderate, deep bodied and dependable
- » Dam has produced 5 sale bulls to date
- » Dam has had 6 calves and maintains a calving window of 37 days
- » Pedigree based on function and consistency



162L

BCC

Lynn

162L

BCC 162L | MAR 06 2023 | 2329086

MAF FIRST IMPRESSION 4420
sire BCC BARN BURNER 31G
 BCC BLACK VELVET 50Z
 JDM EARNAN 15'15
dam BCC LYNN 36G
 BCC LYNN 75D

Actual BW	80
Adj WW	653
Adj YW	808

- » Excellent performance from a March heifer
- » Pedigree stacked with dependable old cows
- » Traces back to Lynn 107A and 2R – the epitome of quality production
- » A Barn Burner daughter with a bright future



MoBetaVac
 Septic Tank & Vac Truck Service
 Ph: 780-349-1407
 Rapid Service On Emergency Calls
 Brad Wolff

Three Peak Outfitters
 Donald McClanaghan
 Owner/Outfitter/Guide
 Box 172
 Flatbush AB CA
 T0G 0Z0
 Ph 1-780-307-4784
 email: donaldmccclanaghan@yahoo.ca

Shay - D Corral Cleaning Contracting
 Box 113 • Jarvie, AB • T0G 1H0
 Ph: 780-954-2413 • Cell: 780-206-0175

MINERAL FEEDER/OILER/BRUSH COMBO

Custom built by Wynton Brandl



» Tickets selling by Dutch Auction with proceeds split between:

- » Summer Synergy
- » Alberta Junior Association
- » Canadian Junior Nationals



◉ Livestock Scratchers ◉
◉ Mineral Feeders ◉
Other Livestock Equipment



BRANDL
FABRICATION

//// Wynton Brandl ////
780.349.0883
Jarvie, Alberta



The musical stylings of
Kailey Brandt
 &
Koltan Potts
 following a
BBQ Steak Dinner after the sale





**CHUCK'S
DITCHING LTD.**
 BACKHOE WORK
 BOX 36
 JARVIE, AB.
 PH. (780) 954-3787



Calvin & Colleen



**The health of your cattle
all starts in the rumen.**

Did you know that 80% of a cow's immune system lies in and around the rumen? The ravages of acidosis, poor nutrient absorption and consequent illness can damage not only your cattle but your bottom line.

CattlActive® works to neutralize rumen acid while encouraging feed and water consumption for a healthier herd.



Justin Potts
780-349-1494



Terms & Conditions

Cattle Inspection: All carry tags corresponding to the sale lot numbers. All bulls will be available for viewing prior to the sale.

Breeding Guarantee: All bulls are sound and right, selling with a responsible breeder guarantee of satisfaction. In the event of any unlikely dispute, the regular terms and conditions, standard with the Canadian Angus Association shall apply. All complaints must be reported in writing by the buyer to the seller within 6 months and any animal returned must be free of disease and in good health.

Terms of Sale: Payment is due in full on completion of the sale. You may pay 50% sale day and post dated cheque for April 15 on the remaining balance. Any bulls not paid in full within 60 days will be subject to a service charge of 1% per month. No bulls will be released until satisfactory settlement has been made. All animals MUST be paid in full before leaving Brandl Cattle Co.

Exchange Rate: The U.S. exchange rate on sale day will be announced, however, payment will be due in Canadian funds as announced from the auction block.

Insurance: Ownership risk to purchaser commences immediately. Livestock insurance will be available sale day. All bulls remaining at Brandl Cattle Co. MUST be insured!

Liability: All persons attending this function do so at their own risk, and the owners and sale staff assume no liability, legal or otherwise, for property loss or for any accidents that may occur.

Announcements: Errors discovered in this catalogue will be corrected by announcements at the time of the sale and such corrections will take place over all printed material.

INNOVATIVE
PRODUCTS
ENHANCING YOUR NUTRITION
PROGRAM
MAKING YOU MORE
PROFITABLE

**Contact your beef territory
manager to learn more:**

Darrell Hickman **403.586.2477**

 **trouw nutrition**
a Nutreco company

Thank you to our 2023 buyers...

Ted Fedun
Jason Hesse
Poplar Grove Angus
Russell & Jennifer Spearin
Fred & Ronalie DeBock
Meston Farms
Mark Bedry
Geoff & Diana Hunt
Dave & Mary Kaliel
Doug Kreutzer
Wally & Christine Lentz
Southland Ranch Ltd.
Justin & Melissa Simpkins
Pine Valley Farms
Bar 4M Ranch

Sunneybend Farming
Penny Wizniuk & Robert Ferrell
Paul Grossenbacher
Randy & Karen Gabel
Gary & Jamie Petryshen
Nutt Farms Ltd.
McCrimmon Land & Cattle Ltd.
Len & Mary Mueller
Tymkow Land & Cattle Ltd.
Lyons Cattle Company Ltd.
2V Ranch Ltd.
Mike Grose
Andy Meints Contracting Ltd.
Damond & Kande Stadyk
Alan & Hope Bradfield

Mallett Family Farms
Jason & Vicki Brandon
Camo Cattle Co.
Plamondon Farms Inc.
Don Pearce
Ken Keldsen
Dave & Myrna van de Ligt
Circle J Farms
Wilbar Cattle Co.
Riverbend Farm
Perrot Cattle Co.
Harwood Cattle Co.
Barb Hill
Joe & Tara Hedrich

March 9, 2024 • Jarvie, Alberta



CHRIS STURKENBOOM

780-206-7707

CSTURKENBOOM1999@GMAIL.COM

WESTLOCK, ALBERTA



Cole Atkinson
Sales Consultant, AG Equipment
catkinson@rockymtn.com

11140 - 100 Street
Westlock, AB T7P 2C3
www.rockymtn.com

Main Line 780 349 3720
Mobile 780 206 7957

GIBSON MEATS
CUSTOM CUTTING AND WRAPPING

BARRY & CONNIE GIBSON
MOBILE BUTCHER

Box 162 SITE 1 RR1 BUSINESS: 780-954-2674
DAPP, ALBERTA CELL: 780-307-2617
TOG OSO WILD GAME, SAUSAGE

T-Down TRAILERS

SALES & LEASING Brooks, Alberta

EBY • MUSTANG • OASIS • REESE HITCHES

Ross W. Annett

Office (403) 362-5252
Cellular (403) 793-4715

Fax (403) 362-5254
E-mail: ross@tdown.ca

www.tdown.ca

ALUMINUM • STEEL
HORSE & STOCK • FLAT BEDS • CARGO • INDUSTRIAL/RECREATIONAL

You have a vision

We can help you
achieve it

Looking to buy a bull? We have
the financing and resources to help.

Call to learn more or for pre-approval.

1-800-387-3232 | fcc.ca



DREAM. GROW. THRIVE.

Thank you to our sponsors



Products • Service • Solutions • Canola • Corn Forages • Fertilizers • Crop Protection • Custom Spraying
Plus much more

780-349-2201

Security Cameras - Cattle Monitoring Systems



CAM NETWORKS

 Dustin Cameron

 403-556-9152

 dustin@camnetworks.ca
www.camnetworks.ca

 Plamondon
Alberta

WiFi - Networking - Communications

1-866-497-5338 **Neeralta**

GRAIN HANDLING EQUIPMENT



1046

  WWW.NEERALTA.COM  



Brandi Wolff
REALTOR®/OWNER

Mobile: 780-349-0764
bwolf@royallepage.ca
www.brandiwolff.ca
www.townandcountryrealty.ca

ROYAL LEPAGE
Town & Country Realty
INDEPENDENTLY OWNED AND OPERATED

 DIAMOND AWARD

Bus: 780-349-7000
#101A, 10211 - 100 St. | Westlock, AB | T7P 2G5

Serving Westlock and Surrounding Areas

TARGETED NUTRITION  **Beef**

Blueprint

SEASONAL BEEF PREMIX PROGRAM

1 Winter Premix FOR PREGNANT COWS

2 Calving/Breeder Premix FOR PREPARING BEEF CATTLE

3 Summer Premix FOR EARLY GESTATION

Proven to help cattle thrive.

Formulated with Solutions from **Altech**

 **Masterfeeds**
an Altech company

FOR MORE INFORMATION, CONTACT:
Kyle Macor | Account Manager | 403-795-9018

March 9, 2024 • Jarvie, Alberta



Your **AUTHORIZED** Mustang Trailer Dealer

Kevin and Christina Vanderzyl

Shop: (780) 674-8977

Cell: (780) 206-5868

Email: kevin@integdistributors.com

INTEG
DISTRIBUTORS
LTD



Serving Barrhead and
area since 2010

INTEG DISTRIBUTORS LTD



"Business With Integrity"

web: integdistributors.com

ATHABASCA HEIFER COOPERATIVE

"ONE BRAND FITS ALL" Cattle Financing



The Athabasca Heifer Coop was established in 1996. We provide farmers with a simple and efficient way to access funds in order to build their herd.

We offer financing for:
Bred Cows and Heifers
Cow-Calf Pairs
Replacement Heifers
Feeder Cattle
NEW**Breeding Bulls



Flexible Loan Terms
Competitive Interest Rates
Pooled Security Deposit

Carmen Harbin : 780-307-7276 email: ahcoop@mcsnet.ca
www.athabascaheifercoop.com



BOHRSON MARKETING SERVICES

RR 4, Site 7, Box 28
Olds, Alberta Canada T4H 1T8

If you wish to stop receiving catalogues from
BMS, please email jodi@bohrson.com or call/text
403-519-3515 to be removed from the mailing list



RETURN POSTAGE GUARANTEED
PORT DE RETOUR GARANTI

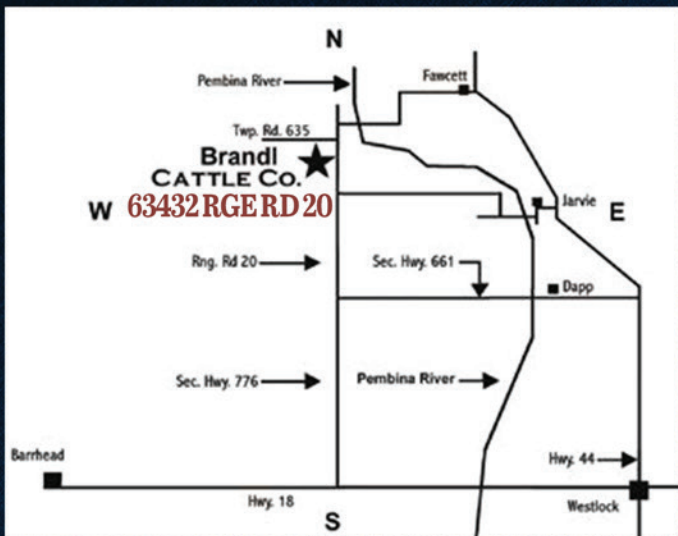
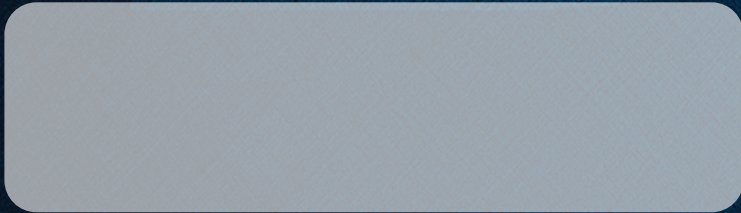

BRANDL CATTLE CO.

22nd Annual

BULL

& Select Female SALE March 9, 2024

Brandl Sale Barn • Jarvie, AB • 4:00 PM