



PREMIUM PICKS

SIMMENTAL FEMALE SALE



SALE RESULTS
Average -
\$9,644

DECEMBER 11, 2024

AT AG-LAND FARMS KENTON, MB

SELLING PUREBRED & COMMERCIAL SIMMENTAL FEMALES

1 PM CST



WELCOME TO
PREMIUM PICKS
SIMMENTAL FEMALE SALE

ON OFFER **PREMIUM** PUREBRED & COMMERCIAL SIMMENTAL GENETICS

DECEMBER 11, 2024
AT AG-LAND FARMS KENTON, MB

Welcome to the first annual Premium Picks Simmental Female Sale. Now that summer is over, and fall is into full swing, it is time to look at selling some females. Over time we have been building up our numbers and now the plan of hosting a female sale is about to happen. I would like to thank Scott and the Bohrsen Marketing Team for working with us and making the dream of hosting our own female sale a reality. We are very excited about this sale and very honoured to host a great group of consignors. We feel there will be something on offer for everyone.

For our first sale we have dug deep into our program and have a very nice set of bred heifers on offer. All these heifers we would gladly keep in our program, but we just cannot keep them all. We strive on keeping only the best heifers from when they are calves and make sure they have good strong feet under them, nice teat development and they must have nice dispositions. You will find with all our bred heifers that they are easy to work with. The heifers are bred to well known, proven, easy calving bulls and should fit into anyone's program. The heifers are fully vaccinated and have had both of their Scour Bos shots. Be sure to check out the videos of the heifers on cattlevids.ca.

We would like to thank all of our past bidders and buyers that have invested in our program and promise you there will be some females here you will like! We invite people to come to the farm and have a look at the heifers for themselves. They really are an impressive group, and we would love to give you a tour! Please join us on December 11th before the sale for lunch and some hospitality. Hope to see you there!

Sincerely,
Dana, Megan & Terron
Greg & Allyson



MEET OUR
CONSIGNORS



AG-LAND



SUNRISE

Welcome to the Premium Picks Female Sale for 2024. We are very excited for the sale. Grandpa Evan and myself, Duncan, have been selecting females out of current elite cow families such as Sammie, Hayleigh, Brooke and Tara, to build a small herd for the future. We look forward to sharing these genetics with you in coming sales. Thanks to Dana and Megan Johns for letting us be part of Premium Picks. Contact Evan with any questions at (306)745-7431.

Grandpa Evan Cuss and Duncan Kueber



BIG SKY

Our family here at Big Sky are very excited be part of the new Premium Picks Sale. Being the inaugural sale we did not hold anything back. We have consigned 2 bred females that definitely represent our program. A polled bred that comes out of one of our main donor cows and a horned bred that is a grand daughter out of same cow family. Again, proves how important cow families are to our program. We run a pretty busy lifestyle with both Amy and I working off farm as well as all 3 kids in hockey again this year. Austyn is in her final year of highschool with plan of attending college!! Taylor has toured the females offered and was super impressed and can answer any questions you have on them. Amy and I have no problem touring you or answering any questions you may have. The heifers will be fully vaccinated and will have their first shot of scour guard.

We really look forward to seeing and visiting with everyone at the sale! See you sale day!!

Trevor & Amy Peters



METSKE

Crooked Creek Farms of Rorketon, Manitoba and Lucknow, Ontario would like to welcome you to the First Premium Picks Sale. First off, We would like to Thank Ag/Land Farms for allowing us to be apart of this exciting new sale. We just moved to Manitoba last fall and wanted to bring out our very best heifers and we feel Cody has done just that. We feel these heifers will strive in whatever environment they are turned out in and make great herd cows. We look forward to seeing and meeting all on sale day. If you have any questions in regards to our offerings please don't hesitate to call Colton, he would be more than happy to answer any questions and show the heifers off.

Colton Metske



JOYNT

On behalf of myself and my family, I would like to welcome you to the Premium Picks Female Sale. Most importantly, I want to thank Ag-Land Farms for the chance to be a part of this sale. We are a family run, commercial Simmental herd located north of Alexander in the Assiniboine Valley. We strive for functional, productive cattle that will thrive in any environment. We do not creep feed, so the weaning weights are strictly a combination of mother's milk and good native grass.

We're very proud of the three bred and seven open heifers we have on offer. I believe these females will go on to do great things for their new owners. All the females are sired by our proven herd bulls. The three bred heifers are all exposed to Oakview Kahuna, who shown himself as a calving ease specialist that adds a lot of growth to his calves. While we are a commercial herd, we are also big believers in cow families. When asked to be part of this sale, we wanted to showcase this belief. The 45L and 18M females are maternal sisters off our great 65E cow family. Our 65E cow family has, and will, stand the test of time.

If you have any questions about our females, please don't hesitate to call and ask. I would be happy to answer any questions and talk about the females we have on offer.

Joynt Cattle



GERRARD

Welcome to the Premium Picks heifer sale! When Dana & Megan said they wanted to do something different this year to market heifers we couldn't help but jump on board and join them. We are excited about the group of heifers we have brought. The heifers Cody picked for the sale are right off the top of the bred heifer pen. Backed by a cow herd that we have built and has worked well for us over the years. Don't hesitate to call if you have any questions. Looking forward to seeing everyone sale day!

Darryl Gerrard & Family

SALE INFORMATION

SALE DAY PHONES

BOHRSON MARKETING

Scott Bohrson	403-370-3010
Rob Voice	306-270-6082
Taylor Richards	306-821-4169
Martin Bohrson	306-220-7901
Cody Haney	403-845-8806
Nate Marin	306-869-7130

Dana Johns	204-365-7149
Greg Workman	204-724-0564
Evan Cuss	306-745-7431
Trevor Peters	204-741-0967
Amy Peters	204-573-3039
Colton Metske	226-222-1794
Richie Joynt	204-724-6838
Darryl Gerrard	204-573-4461

SALE STAFF

AUCTIONEER

Col. Ryan Dorran	403-507-6483
------------------	--------------

RINGMAN

Taylor Richards	306-821-4169
Nate Marin	306-869-7130

INSURANCE

Keystone Livestock insurance	
Lois McRae	204-728-3058

DIRECTIONS TO FARM

3 miles south of Kenton on Highway #21
1 mile east on road 64N
1/2 mile south

US BUYERS

Our sales are conducted in Canadian funds. The U.S. exchange rate will be available at the settlement desk. Upon successful purchase of an animal, the consignors will assist with the necessary documentation, health exams, brokerage and U.S. custom charges necessary

to export your animal to the U.S. An additional fee of \$300.00 U.S. per animal will be charged for this service, and is due at time of settlement. Transportation is not included in this amount.

ACCOMMODATIONS

Comfort Inn & Suites Virden	(204) 707-6020
Jays Inn & Suites	(204) 748-2223
Holiday Inn Express Brandon	(204) 714-4444
Canad Inns Brandon	(204) 727-1422

SALE ONLINE WITH DLMS

www.dlms.ca



VIDEOS

Videos will be available at www.bohrson.com & www.dlms.ca

TERMS & CONDITIONS

Cattle will sell under the standard terms and conditions set out by the Canadian Simmental Association.

SCHEDULE OF EVENTS

Heifers can be viewed Monday December 9th until sale time at the farm on December 11th.

DECEMBER 11

Lunch will start at **11:30 am**

Sale Time **1:00 pm**



WELCOME FROM BOHRSON MARKETING

Please accept this as your personal invitation to join us for this new, exciting sale as a real highlight of the 2024 fall female sale run. On behalf of the Ag-Land Farms program and their consignors, all of us at Bohrson Marketing welcome you to the Premium Picks Simmental Female Sale near Kenton, MB. This new venture is sure to be one of the must attend events in Manitoba this fall and will have a little bit of everything for everyone.

The Purebred bred heifers on offer have a tonne of pedigree behind them with phenotype to boot. These females are easy doing, with a real "cowy" look to them. They are bred for production and are the kind to build around. The papered Fullblood bred heifers are small in quantity but extremely high in quality. One polled, one horned, both bred early to the polled Ferrous bull. These females are big bodied with a great look to them. The offering proves diverse as we even have a powerful production cow on offer in the prime of her life with similar patterned heifer calf also in the sale. The group of open heifer calves are at the top of their contemporary groups and are a result of some exciting proven and

new genetics. The deep set of commercial cattle on offer both bred and open are as good as anywhere as you'll come across this fall. They uniquely have pedigrees behind them that are recognizable and in many cases carry the same blood as the purebred cattle on offer.

We do know if you make plans to join us for sale day December 11, 2024 at Ag-Land Farms you will not be disappointed. The cattle, people and hospitality are top notch. Be sure to give any of the folks selling cattle a call prior to visit about the offering. If for some reason you cannot join us, feel free to contact the staff at BMS to help if your selections. We would be pleased to give you an accurate, unbiased appraisal of the offering. We hope to see you near Kenton!

*Best Regards,
The Bohrson Marketing Team*



BOHRSON
MARKETING SERVICES



SCOTT BOHRSON



TAYLOR RICHARDS



ROBERT VOICE



DARRYL SNIDER



JAXON PAYNE



MARTIN BOHRSON



NATE MARIN



CODY HANEY



RILEY BOHRSON



lot 1 – Homo Polled Hetero Black
 – A DMJ War Zone 13H daughter we are really excited about and one that is really hard for us to sell.
 – Nicely made from front to back.
 – Great head, cleanly made through her front 1/3 into a big sweeping barrel with lots of length back to a big rear quarter.
 – Udder is nice and square with ideal teat size.
 – Ag-Land Farms would like the right to flush this female at the new owners convenience and our expense.
 – DMJ 15L has a great set of EPDs for those who are interested in numbers.
 – 100k tested and parent verified.
 – In vets opinion 15L is carrying a heifer calf.

AI bred March 27/24 to SRH Hannibal 5H (Safe)



Lot 1 DMJ Miss 15L



Sire of Lots 1&2 DMJ War Zone 13H

1  **DMJ MISS 15L**

CA-BPTG1449929 – DMJ 15L –8/1/2023

CE	BW	WW	YW	MK	MCE	MWW	BW	Adj WW	Adj YW
14.9	0.5	94.6	143.5	21.4	8.2	68.7	86		

HART STATE OF WAR 056C
DMJ WAR ZONE 13H
 CW FANTASIA 16F

HARVIE JDF WALLBANGER111X
BLACKSAND TESS 56A
 SPRINGCREEK BLK TESS 25T

2  **DMJ MISS 10L**

CA-BPG1449918 – DMJ 10L –7/1/2023

CE	BW	WW	YW	MK	MCE	MWW	BW	Adj WW	Adj YW
13	1.8	89.8	130.1	21.5	7.4	66.4	87		

HART STATE OF WAR 056C
DMJ WAR ZONE 13H
 CW FANTASIA 16F

VCL LKC EQUITY 608D
DMJ MISS 37H
 DMJ MISS 48F



lot 2 – Homo Polled Homo Black
 – One of two DMJ War Zone daughters to sell who was a high selling bull for us a few years ago.
 – Good frame size, nice front end, with a nice head.
 – 578C made great females for us with really nice udders and these two War Zone daughters are no exception.
 – Check out her paternal sib in a couple of lots.

AI bred April 5/24 to SRH Hannibal 5H (Safe).



Service Sire of Lots 1,2,6,8,12,14 SRH Hannibal 5H



lot 3 – Homo Polled Homo Black
 - 119L is a female that will be easy to pick out.
 - Dam has sold a couple of bulls and is a nice female.
 - A female I would like to keep.
 - 119L will produce some excellent progeny.
AI bred April 6/24 to Harts State of War (Safe).



Sire of Lots 3-7 KWA Statement 1J

3  **DMJ MISS 119L**
 CA-BPG1450197 – DMJ 119L –30/1/2023

CE	BW	WW	YW	MK	MCE	MWW	BW	Adj WW	Adj YW
10.1	3	86.2	122.8	22.3	4.2	65.4	95	589	
MRL STATEMENT 3F					CCLT ALLIANCE 91C				
KWA STATEMENT 1J					DMJ MISS 56F				
WS MOTHER LODGE W21					LFE MARIAH 112M				

4  **DMJ MISS 14L**
 CA-BPG1449928 – DMJ 14L –8/1/2023

CE	BW	WW	YW	MK	MCE	MWW	BW	Adj WW	Adj YW
9.4	4.2	96.5	139.3	18	4.2	66.3	86		
MRL STATEMENT 3F					NGDB STRUCTURE 34D				
KWA STATEMENT 1J					DMJ MISS 6H				
WS MOTHER LODGE W21					SPRINGCREEK ABBEY 99E				



lot 4 – Homo Polled Hetero Black
 - A KWA Statement 1J daughter that is very typical of what they are all like with length, middle and volume.
 - With the Mother Lode female and SpringCreek Abbey in her pedigree she will raise big calves with extra style.
 - Really nice udder development on all the 1J daughters.
Observed bred April 20/24 to DMJ Mr 48L (Hannibal Son) (Safe).



\$16,000
Ashworth Farm & Ranch



lot 5 – Homo Polled Homo Black
 – A KWA 1J daughter that wasn't mark down for the sale but all the visitors to the farm this summer picked her out.
 – Long with great spring of rib and rear quarter best describes her.
 – Really excited about our 1J calves this year.
 – In vets opinion 70L is carrying a bull calf.
Observed bred March 27/24 to Ter-ron Stratton 201K (Safe).

5 **DMJ MISS 70L**
 CA-BPG1450085 – DMJ 70L –17/1/2023

CE	BW	WW	YW	MK	MCE	MWW	BW	Adj WW	Adj YW
14.1	1	83	122.4	23.2	6.2	64.7	85	574	

MRL STATEMENT 3F
KWA STATEMENT 1J
 WS MOTHER LOD E W21

HART STATE OF WAR 056C
DMJ MISS 12H
 DMJ MISS 37F

6 **DMJ MISS 116L**
 CA-BPG1450193 – DMJ 116L –30/1/2023

CE	BW	WW	YW	MK	MCE	MWW	BW	Adj WW	Adj YW
11.3	2.7	83.5	124.6	24.4	4.3	66.2	93	579	

MRL STATEMENT 3F
KWA STATEMENT 1J
 WS MOTHER LOD E W21

TNGL GRAND FORTUNE Z467
SKORS ASTORIA 179F
 SKORS MS STARBURST 32D



\$17,500
McMillen Ranching



lot 6 – Homo Polled Homo Black
 – A KWA 1J daughter that is a female we are proud to produce and find very hard to sell.
 – 116L puts it all together with volume, style and performance.
 – Dam is a great female selling bulls to Saskatchewan and PEI.
 – She is setting up a really nice udder just like her dam.
AI bred March 31/24 to SRH Hannibal 5H (Safe).



Dam Skors Astoria 179F



\$8,000
Jared Nickel

P lot 7 – Homo Polled Homo Black
 – The biggest framed KWA
 1J daughter on offer.
 – 100L’s granddam was a
 farm favorite for many years.
 – Dam raised a solid red bull
 selling to Chris Routledge a
 couple of years ago.
 – Length is hard to add but
 she will do that for you with
 her calves.
Observed bred May 15/24
to DMJ Mr 48L (Hannibal
Son) (Safe).

7 **DMJ**
P **MISS 100L**
 CA-BPG1450180 – DMJ 100L –23/1/2023

CE	BW	WW	YW	MK	MCE	MWW	BW	Adj WW	Adj YW
9.9	3.6	92.7	134.7	25.8	3.5	72.2	105	675	
MRL STATEMENT 3F					PWK DYNAMITE 6T 49Y				
KWA STATEMENT 1J					DMJ MISS 54D				
WS MOTHER LODGE W21					DMJ MISS 6X				

8 **DMJ**
P **MISS 71L**
 CA-BPG1450087 – DMJ 71L –18/1/2023

CE	BW	WW	YW	MK	MCE	MWW	BW	Adj WW	Adj YW
12.7	2.7	83.7	123.7	28.2	7.4	70.1	99	600	
WELSH’S WARSAW 312Z					PWK BLACK ODIN 38C 57E				
HART STATE OF WAR 056C					DMJ MISS 108J				
HART MISS 102A					IPU 144A MS. PRIORITY 99E				



\$10,250
Kaelberer Simmentals

P lot 5 – Homo Polled Homo Black
 8– Our only State of War
 daughter to sell this fall but
 one that should make a
 great female.
 – Granddam has a War Zone
 bred heifer in the keeper pen
 and a full brother to her in
 the bull pen for the bull sale
 March 2, 2025.
 – State of War females seem
 to always raise the good
 ones!
AI Bred March 31/24 to SRH
Hannibal 5H (Safe).



\$8,500
Susinski Farms



lot **9** – Homo Polled Homo Black
 – Our first Hannibal daughter to be listed in the catalog.
 – She is a fancy heifer with a clean front and great head.
 – Dam is a good PWK 57E daughter whose females are making their way to the top of our black cows.
 – Hannibal females all have good udder development.
Observed bred April 6/24 to Ter-ron Stratton 201K (Safe).



Lot 9 DMJ Miss 21L



Service Sire to Lots 5&9 HFX 201K

9 **DMJ MISS 21L**

CA-BPG1450011 – DMJ 21L – 9/1/2023

CE	BW	WW	YW	MK	MCE	MWW	BW	Adj WW	Adj YW
15.6	0.3	71	110	21.5	7.8	57	83		
REMINGTON LOCK N LOAD 54U					PWK BLACK ODIN 38C 57E				
SRH HANNIBAL 5H					DMJ MISS 73J				
SRH PRECIOUS 73A					DMJ MISS 30D				

10 **DMJ MISS 24L**

CA-BPG1450013 – DMJ 24L – 9/1/2023

CE	BW	WW	YW	MK	MCE	MWW	BW	Adj WW	Adj YW
16.3	-1.1	83.6	128	22.1	8.8	63.9	73		
REMINGTON LOCK N LOAD 54U					R PLUS YUMA 9087G				
SRH HANNIBAL 5H					SUN RISE BLACK 31J				
SRH PRECIOUS 73A					SPRINGCREEK LIMA 69Y				



\$11,000
NA Bar Cattle Co



lot **10** – Homo Polled Homo Black
 – A Hannibal daughter with a little more size and frame compared to her sisters.
 – Mothered by a good solid black Yuma daughter she does have some white on her face that catches your eye.
 – Should be able to produce some great bull calves.
 – Make sure to find her sale day!
Observed bred May 9/24 to MRL Rip Zone 42J (Safe).



Service Sire to Lots 10, 11, 15 – 19 MRL Rip Zone 42J



\$12,500
Packet Ag Ventures

P lot **11** – Homo Polled Homo Black
 – Black baldy heifer
 that easily catches your
 attention.
 – Dam is a solid black female
 with a really nice udder
 coming from Rocky Meadow
 Ranch.
 – A Hannibal daughter that
 could raise some heifer type
 bulls as well as some power
 bulls bred the right way.
 – 54L has an exciting future
 ahead of her.
Observed bred April 23/24
to MRL Rip Zone 42J
(Safe).



Lot 11 DMJ Miss 54L

11 **P** **DMJ**
MISS 54L
 CA-BPG1450065 – DMJ 54L –14/1/2023

CE	BW	WW	YW	MK	MCE	MWW	BW	Adj WW	Adj YW
14.2	-0.2	80	123.5	18.4	6.3	58.4	80		

REMINGTON LOCK N LOAD 54U
SRH HANNIBAL 5H
 SRH PRECIOUS 73A

R PLUS 5015C
ROCKY BLACK 6J
 ROCKY BLACK 102Y 178G

12 **P** **DMJ**
MISS 123L
 CA-BPG1450334 – DMJ 123L –31/1/2023

CE	BW	WW	YW	MK	MCE	MWW	BW	Adj WW	Adj YW
9.8	2.5	70.9	113.1	17.8	3.9	53.3	90	566	

R PLUS YUMA 9087G
R PLUS MANDATE 1044J
 MISS R PLUS 4193B

R PLUS HAMMERTIME 5051C
MISS R PLUS 8090F
 MISS R PLUS 6223D



\$7,250
Ramsey Simmental Farms

P lot **12** – Homo Polled Hetero Black
 – 123L has good length and
 frame size.
 – Nice udder development.
 – Dam has a good looking
 DMJ War Zone 13H son in
 the bull pen this year.
AI bred March 27/24 to SRH
Hannibal 5H (Safe).



\$11,500
Triple R Simmentals



lot **14** – Homo Polled Hetero Black
 – A PWK 57E daughter that is bigger framed with lots of length and volume.
 – 110L's dam and granddam were goth great producers.
 – PWK 57E females are starting to become some of our top females.
 – Bred to Hannibal, should produce a calf with a white face.

AI bred March 29/24 to SRH Hannibal 5H (Safe).



Sire of Lots 14&15 PWK Black Odin 38C 57E

14  **DMJ MISS 110L**
 CA-BPG1450189 – DMJ 110L –27/1/2023

CE	BW	WW	YW	MK	MCE	MWW	BW	Adj WW	Adj YW
13.6	0.8	67.2	98.3	30.8	8.4	64.4	86	555	

BOUNDARY ODIN 103Z MUIRHEADS KOSMO 146U
PWK BLACK ODIN 38C 57E **PWK MS KOSMO 35T 143X**
 PWK MS BLACKY 16X 38C PWK MS WINCHESTER 114R35T

15  **DMJ MISS 114L**
 CA-PG1450191 – DMJ 114L –29/1/2023

CE	BW	WW	YW	MK	MCE	MWW	BW	Adj WW	Adj YW
11	2.4	72.5	102.9	34.9	6.8	71.2	94	603	

BOUNDARY ODIN 103Z MRL 91Y
PWK BLACK ODIN 38C 57E **PWK MISS RUBY 18U 15B**
 PWK MS BLACKY 16X 38C PWK MISS RUBY 10R 18U



\$8,000
Triple D Simmentals



lot **15** – Homo Polled Non Dilutor
 – A red PWK 57E daughter that has extra thickness and natural muscle.
 – 57E females are great females.
 – A female that should be a consistent producer.

Observed bred April 5/24 to MRL Rip Zone 42J (Safe).



\$10,000
McCull/Schweitzer



lot **16** – Homo Polled Non Dilutor
 – A dark red baldy faced Hannibal daughter.
 – Dam has a great udder and did a great job on the first try raising a calf.
 – Should produce some nice bald/blaze face calves.
 – Hopefully she lays down and has a bull calf that can be used in the heifer pen as she has great CE and BW epd's as does MRL Rip Zone 42J.

Observed bred April 2/24 to MRL Rip Zone 42J (Safe).



Lot 16 DMJ Miss 19L

16  **DMJ MISS 19L**

CA-PG1450324 – DMJ 19L –9/1/2023

CE	BW	WW	YW	MK	MCE	MWW	BW	Adj WW	Adj YW
17.9	-2.5	69	109.4	22.6	10.6	57.1	65		

REMINGTON LOCK N LOAD 54U
SRH HANNIBAL 5H
 SRH PRECIOUS 73A

CMS SOCHI 307A
MISS R PLUS 1089J
 MISS R PLUS 9363G

17  **DMJ MISS 107L**

CA-PG1450187 – DMJ 107L –25/1/2023

CE	BW	WW	YW	MK	MCE	MWW	BW	Adj WW	Adj YW
13.3	0.8	78.1	116.8	21.2	6.4	60.3	83	584	

BLACK GOLD APPROVAL 71E
DMJ GOLD RUSH 2H
 BEE NYDAM 836F

WS EPIC E152
MADER LADY 47H
 ERIXON LADY 121D



\$9,750
Bonchuk Farms



lot **17** – Homo Polled Non Dilutor
 – A Gold Rush daughter raised by a Mader Ranches female.
 – An easy fleshing female with good capacity.
 – Gold Rush cows have nice udders and does 107L.
 – Will have a dark red calf sired by MRL Rip Zone 42J.

Observed bred April 5/24 to MRL Rip Zone 42J (Safe).



Sire of lots 17-19 DMJ Gold Rush 2H



\$6,500
Addison Johns



lot **18** – Homo Polled Non Dilutor
– A DMJ Gold Rush 2H daughter that is very attractive.
– Dam of 146L has a great disposition.
– Nice udder with a very good feminine look.
– Will have a dark red 42J baby.
Observed bred April 18/24 to MRL Rip Zone 42J (Safe).

18  **DMJ MISS 146L**
CA-PG1450215 – DMJ 146L – 16/2/2023

CE	BW	WW	YW	MK	MCE	MWW	BW	Adj WW	Adj YW
15.1	0.6	69.2	102.4	23.4	7.3	58	94	568	

BLACK GOLD APPROVAL 71E KUNTZ SHERIFF 8A
DMJ GOLD RUSH 2H **SOUTH HOLDEN FARRAH 10F**
BEE NYDAM 836F SOUTH HOLDEN DARAH 18D

19  **DMJ MISS 147L**
CA-PG1450216 – DMJ 147L – 18/2/2023

CE	BW	WW	YW	MK	MCE	MWW	BW	Adj WW	Adj YW
12.7	1.9	70.8	103.7	20.9	5.6	56.3	95	573	

BLACK GOLD APPROVAL 71E PWK DYNAMITE 6T 49Y
DMJ GOLD RUSH 2H **DMJ MISS 17D**
BEE NYDAM 836F MRL MISS 2416Z



\$7,000
Chris Moore



lot **19** – Homo Polled Non Dilutor
– A DMJ Gold Rush 2H daughter with really good natural muscling yet is still feminine.
– 147L has great udder development.
– Gold Rush females are all very similar.
Observed bred March 26/24 to MRL Rip Zone 42J (Safe).



lot 20 – Polled
 A female like this does not make it to auction all the time. Physically and genetically, she is completely stacked, then add her being polled the positives just keep rising. Analyze 1L and take a look at the length of spine and barrel that she has then step back and take note of her feminine front end and neck. Examining her pedigree, you will have a hard time finding a fault. Her sire is a homo polled son of Champs Bravo who so many breeders had success with and still find females going back to him. 43B is in our donor program and every year, whether natural or embryo, her calves come to the top of the pen. A direct daughter of the great Laredo out of a Jeremiah dam, this combo has worked wonders in our herd. Being bred to the amazing calving ease homo polled Keet's Ferrous just tops everything. His calves come easy, have lots of vigor and are marked up dark cherry red with lots of pigment. Take this opportunity to take your fullblood program to the next level with this top-notch female.
All Bred to Keet's Ferrous 26F on March 27 (Safe).



Dam Big Sky Bally 43B



Service Sire Ferrous 26F

20 **P** **BIG SKY**
LARETTA 1L
 PT1471852 – MMVI 1L –1/1/2023

CE	BW	WW	YW	MK	MCE	MWW	BW	Adj WW	Adj YW
6.7	3.5	73.8	99.2	36.6	3.7	73.5	86		

CHAMPS BRAVO
GRINALTA'S HP BRAVO FF982E
 GRINALTA'S ANNIE PPF82A

CEN LAREDO 519L
BIG SKY BALLY 43B
 BIG SKY JULIANA

21 **P** **BIG SKY**
LAINY 27L
 CA-1447020 – MMVI 27L –25/1/2023

CE	BW	WW	YW	MK	MCE	MWW	BW	Adj WW	Adj YW
6.1	3.8	72.1	96.2	36.6	5.3	72.7	80	798	1036

DT IMAGE 226D
KSL FLASHBACK 51F
 MS DT 272D

BBBG BRADDOCK 2T
BIG SKY JOCELYN 17J
 BIG SKY BALLY 43B

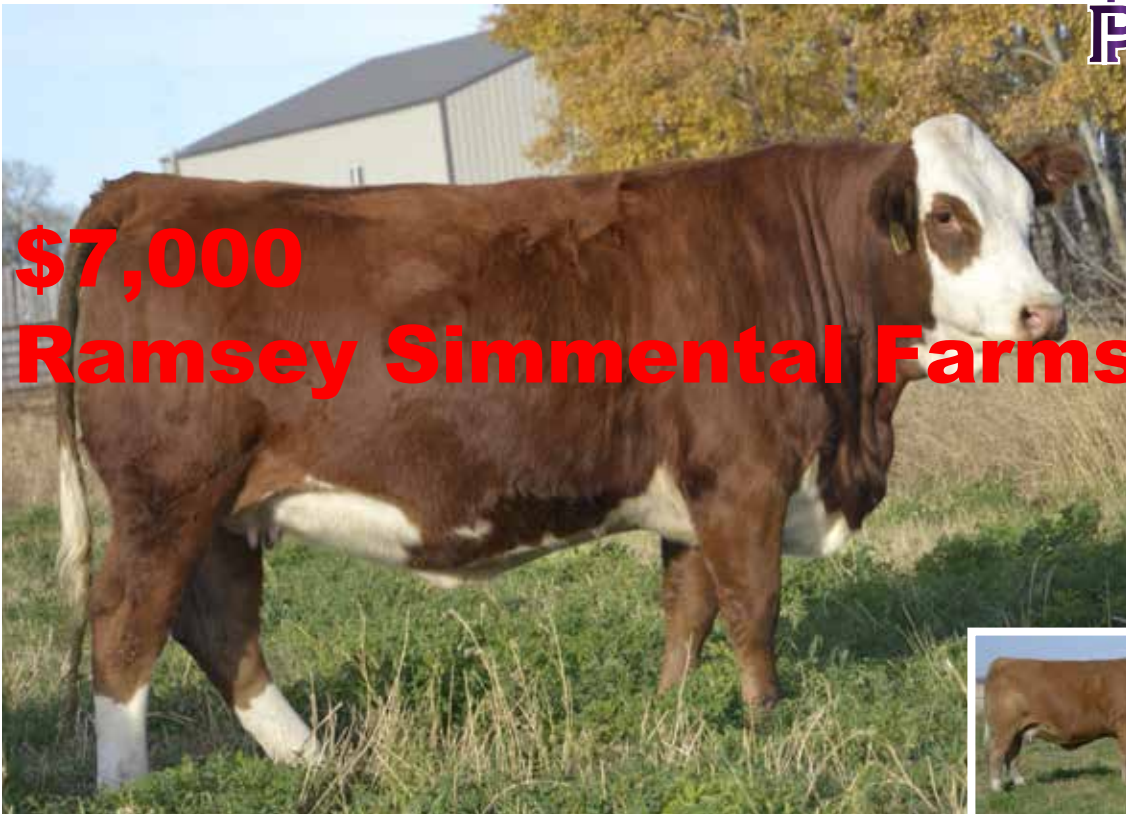

lot 21 – Horned
 If you check out the pedigrees in both females you will start to notice some similarities and will show you why cow families are so important to us here at Big Sky. 27L is a granddaughter to the great 43B cow described in our other lot, 1L. 27L Braddock dam is just coming into herself here at Big Sky having her 3rd calf this coming Jan and she has impressed us all through her development. 27L is guaranteed to bring you top end bulls and females that look just like her. Lots of muscle, length and middle, and a sound set of feet and legs. Being bred to the homo polled Ferrous bull guarantees you a polled calf that should come with the pigment and cherry red the ferrous tends to throw. It will be either a marketable seed stock calf or something for the keeper pen. Don't pass her up.
All Bred to Keet's Ferrous 26F on March 24 (Safe).



Dam Big Sky Jocelyn 17J



lot 22 – Polled
 Acquired from Bonchuk's Fall Female Sale in 2021, where she was one of the high sellers, and has turned out to be a moderate framed, highly productive cow with a good udder. This year's calf weaned at 800 lbs at the end of August. It appears that she will follow in her dam's footsteps. When asked if we could add her to the sale it was tough to let her go, but we want to keep our herd small. She was bred on April 24th to Sun Rise Everest 32F. This pair won Reserve Champion Female at the Manitoba Simmental Field Day this past summer, which hosted approximately 70 females. A special thanks to everyone's hard work in organizing this well done event! Great job!

22 **BLCC**
MISS LINER 101H
 CA-PG1342324 – BLCC 101H –10/2/2020

CE	BW	WW	YW	MK	MCE	MWW	BW	Adj WW	Adj YW
8.1	0.6	78.7	125.8	25.3	4	64.7	84	618	
SPRINGCREEK LINER 56U					R PLUS 5015C				
JPCC MR LINER 75B					BLCC MISS 5015C 157E				
DRAKE TULA 1R					BLCC MISS ENTICER 39B				

23 **SUN RISE**
MISS RED LINER 17M
 CA-PG1467350 – JTC 17M –4/2/2024

CE	BW	WW	YW	MK	MCE	MWW	BW	Adj WW	Adj YW
8.1	3	84.3	132.2	21.4	4.7	63.6			
HARVIE RED SUMMIT 54B					JPCC MR LINER 75B				
SUN RISE EVEREST 32F					BLCC MISS LINER 101H				
SUN RISE MORGAN 8C					BLCC MISS 5015C 157E				



lot 23 – Polled



Lot 22 & 23



Sire of 23 Everest 32F



\$14,000
Maxwell Simmentals



lot 24 – Polled Sun Rise Brooke 13L is a standout daughter of the popular flush cow Spring Creek Brooke 68Z. Spring Creek Brooke had progeny bring \$140,000, \$93,000, \$37,500, \$50,000, \$45,000, \$27,500 and \$23,000. As recent as last spring, Scissors Creek had a high selling Brooke son purchased by JP Cattle Company at the Proudly Western Bull Sale. This is the last chance to acquire a Brooke daughter, sired by RF Caliber, one of the leading black bulls in the Simmental industry, as Spring Creek Brooke is now deceased.. Sun Rise Brooke 13L was bred April 12th to Rust Good Times 2034.



Sire RF Caliber 014G



Dam Springcreek Brooke

24 P SUN RISE BROOKE 13L
 CA-BPTG1439301 – JTC 13L –14/2/2023

CE	BW	WW	YW	MK	MCE	MWW	BW	Adj WW	Adj YW
10.3	3	87.3	131.7	30.8	7.2	74.5	88	702	

NGDB STRUCTURE 34D

KOP CROSBY 137W

RF CALIBER 014G

SPRINGCREEK BROOKE 68Z

RF NOT JUST A FLIRT 404B

SPRINGCREEK BROOKE 11W

THANK YOU
TO OUR SPONSOR

trouw nutrition

a Nutreco company



lot **25** – Polled 408M is a daughter out of top tier and an awesome first calf heifer from Creekside last year at the season round up sale and boy are we glad we did she did and awesome job on her first try. This heifer is long spined easy doing we feel all these heifers are very similar and represent our program the best we can.



Sire WLB Top Tier 456G



Dam SYD Kourtney 100K

25 **CROCRK MOLLY 408M**
CA-PG1485820 – CCMS 408M – 3/1/2024

CE	BW	WW	YW	MK	MCE	MWW	Adj BW	Adj WW	Adj YW
12.7	1.4	76.1	101	22.3	4.6	60.4			

MAR MAC UTAH WHISKY 52E
WLB TOP TIER 456G
WLB 47Y FAE 343E

BEE CARHARTT 692H
SYD KOURTNEY 100K
MISS RUSYLVA 58F

26 **CROCRK MOONPIE 413M**
CA-PG1485821 – CCMS 413M – 4/1/2024

CE	BW	WW	YW	MK	MCE	MWW	Adj BW	Adj WW	Adj YW
6.2	4.3	86.8	126.4	22.7	2.6	66.1			

RF SHAKEDOWN 074H
RF BOOMER 262K
RF FLIRT 850F

DEEG MR 40Y
SILVERTOP SANGRIA 38E
SILVERTOP OST 32C



lot **26** – Polled 413M will be one of the first boomer daughters to sell. She's out of a cow that we got in the brooksland dispersal and has been a no miss cow for us. This is a heifer we should be keeping but we wanted to bring the best and hold nothing back so here she is. Big ribbed easy doing just like the rest of the boomer calves we are very happy with them.



Sire RF Boomer 262K



Dam Silvertop Sangria 38E



\$6,000
Spud Island Farms

Plot **27** – Polled
419M this could be one of my favourite heifers we are offering with a great maternal side with the 14X and the sage cow. We bought her Dam last spring from rainbow river and definitely didn't disappoint. She's long big middled and has the awesome blaze. This was our first year using top tier and after seeing his calves I'm not sure why we haven't before.



Sire WLB Top Tier 456G



Maternal Granddam 88Z

27 P CROCRK MILLY 419M
CA-PG1485998 – CCMS 419M – 6/1/2024

CE	BW	WW	YW	MK	MCE	MWW	Adj BW	Adj WW	Adj YW
14.6	1.2	79.9	111.7	25.5	7.2	65.5			
MAR MAC UTAH WHISKY 52E					KWA CAN-AM 123H				
WLB TOP TIER 456G					RAINBOW RIVER SAGE 31K				
WLB 47Y FAE 343E					RAINBOWRIVER SAGE 44G				

28 P CROCRK MOLLY 457M
CA-PG1485995 – CCMS 457M – 19/1/2024

CE	BW	WW	YW	MK	MCE	MWW	Adj BW	Adj WW	Adj YW
1.3	6.7	93.7	141	20.6	-1.6	67.4			
WFL WESTCOTT 24C					SHAWACRES SHELTON 18S				
ERIXON LAD 112F					CRS MS STARQUEST 7D				
ERIXON LADY 128C					CRS MS RIBEYE 88Z				



\$3,500
Crest View Ranch

Plot **28** – Polled
457M the youngest heifer in the group comes from a cows that come out of the Werstroh dispersal last fall. Her mom is a D and very well could have one of the best udders for her age here. She's a heifer we really like big footed big rib and one that puts it all together for us.



Sire Erixon Lad 112F



Dam CRS MS Starquest



**\$5,600 each
Bryce Enns**

29 Ag-Land Farms Pen of 3 Commercial Breds

Group of red females all very similar in size and style.

92L	97L	99L
Homo Polled Non Dilutor	Polled Non Dilutor	Homo Polled
Sire: DMJ 2H	Sire: PWK 57E	Sire: DMJ 2H
Dam: MRL 7433E	Dam: DMJ 10A	Dam: CSV 8B
Bred: MRL 42J April 15	Bred: MRL 42J April 15	Bred: MRL 42J April 1



**\$6,000 each
Ramsey
Simmental
Farms**

30 Ag-Land Farms Pen of 3 Commercial Breds

This group is a little smaller in frame size than the previous group but still has lots of performance. Will sell this pen by choice but will sell all three.

27L	129L	136L
Homo Polled Non Dilutor	Homo Polled	Homo Polled Het Black
Sire: CLNO 71E	Sire: MRL 42J	Sire: OVS 36F
Dam: BOBE 50J	Dam: DMJ 50J	Dam: SCCC 99F
Bred: MRL 42J March 30	Bred: HFX 201K with early April calf	Bred: HFX 201K March 29



**\$4,800 each
Bryce Enns &
Wood Farms**

31 Ag-Land Farms Pen of 3 Commercial Breds

This group will sell by choice also but will sell all three. Different in color but all very good heifers. Exposed from June 19/24 – July 16/24

78L	118L	141L
Homo Polled Het Black	Homo Polled	Homo Polled Non Dilutor
Sire: LRPS 1044J	Sire: DMJ 2H	Sire: OVS 36F
Dam: LRPS 0379H	Dam: PCSS 1835F	Dam: DMJ 2A
Bred: HFX 201K	Bred: HFX 201K	Bred: HFX 201K



**\$6,100 each
Canadian Donors**

32 Joynt Pen of 2 Commercial Breds

3L

Exposed to Oakview Kahuna 11K. Ultrasound on September 16th preg checked 5 months, showing she is carrying a bull calf.

A very easy-on-the-eyes female that's certain to make a lot of friends on sale day.

10L

Exposed to Oakview Kahuna 11K. Ultrasound on September 16th showed she was five months along and carrying a bull calf.

A favorite since birth. Both 3L and 10L are money in the bank being bred to Kahuna and carrying bull calves for quick return on investment!!



**\$6,100 each
Bryce Enns**

33 Joynt Pen of 1 Commercial Bred

45L

Exposed to Oakview Kahuna 11K.

Ultrasound on September 16th showed she was five months along. I can't say enough good things about this cow family. 65E is the mother to



Dam 65E

both 45L and 18M. When invited to be part of this sale, we wanted to put our best foot forward and dig deep into our keeper pens. As you can see, 45L is a cookie cutter to her fantastic mother, 65E. The guess work is done, buy into one of our best cow families!



**\$4,500 each
Jason Teeple**

34 Joynt Pen of 1 Commercial Open

18M

DOB: January 28, 2024

Maternal sister to 45L.

Weaned September 9th and weighed 690lbs.

Another exceptional 65E daughter.



Dam 65E



**\$4,500 each
Jason Teeple**

35 Joynt Pen of 2 Commercial Opens

7M

DOB: January 22, 2024

Weaned September 9th

Weighed 771lbs

A lot of eye appeal in this female.

8M

DOB: January 24, 2024

Weaned September 9th

Weighed 840lbs

The only traditional Simmental we are offering in the calf division and boy is she a tank. You won't want to miss her when looking through the pen!



**\$4,000 each
Bond Farms**

36 **Joynt** Pen of 2 Commercial Opens

25M

DOB: January 29, 2024
Weaned September 9th
Weighed 755lbs

Both females are Very well made and won't miss no matter how you decide to breed them.

62M

DOB: February 12, 2024
Weaned September 9th
Weighed 778lbs



**\$4,400 each
Erin Armstrong &
Wimmer Family Farms**

37 **Joynt** Pen of 2 Commercial Opens

57M

DOB: February 9, 2024
Weaned September 9th
Weighed 678lbs

Very fancy Baldy that would make a great show prospect.

60M

DOB: February 11, 2024
Weaned September 9th
Weighed 693lbs

Very solid heifer with tons of eye appeal. The mother, 20C, is a picture-perfect cow that has always produced stand-out calves.



**\$4,400 each
Darren Welton**

38 **Gerrard** Pen of 2 Commercial Breds

A pair of black heifers that were raised by first calf heifers, half sisters off our black angus bull N7 Angus Valley. Both carrying a bit of white on their faces. Both off baldy cows. Both come bred to a Gold Rush son (Red Gold). A bull we purchased from Ag Land who calves like a dream. Should be no guess work here.

347L

DOB: January 22, 2023
Exposed: DMJ Red Gold
from April 15-June1

3807L

DOB: January 29, 2023
Exposed: DMJ Red Gold
from April 15-June1



**\$4,500 each
John Williamson**

39 **Gerrard** Pen of 2 Commercial Breds

Two solid black heifers that both have later birth dates, but it doesn't show. Carrying lots of frame and should make top end cows. 3430L is off a powerhouse of a red blaze cow who ended up calving later.

388L

DOB: March 6, 2023
Exposed: N7 Angus Valley
from April 15-June1

3430L

DOB: April 19, 2023
Exposed: DMJ Red Gold
from April 15-June1



\$4,200 each
Chescu Stock Farms

40  **Gerrard Pen of 2 Commercial Breds**

A pair of red heifers that are half-sister. Both sired by a Godfather son. A bull we purchased from Berts NR and used heavily for many years. Hard not to find a cow in our herd that doesn't go back to that bull. Both bred red angus (Red Zone 285K) a bull we purchased from the good people at Right Cross Ranch.

331L	308L
DOB: February 19, 2023	DOB: February 23, 2023
Exposed: Red Zone 285K from April 15-June1	Exposed: Red Zone 285K from April 15-June1



\$4,600 each
Darren Welton

41  **Gerrard Pen of 2 Commercial Breds**

Two red heifers I hate to part with. Both off hard working red cows and both coming from Fullblood bulls. If you like them red, they won't be hard to find. Bred red also.

322L	354L
DOB: February 16, 2023	DOB: February 18, 2023
Exposed: Red Zone 285K from April 15-June1	Exposed: DMJ Red Gold from April 15-June1

NOTES

RETURN UNDELIVERABLE MAIL TO



BOHRSON
MARKETING SERVICES

28336 TWP RD 320
MOUNTAIN VIEW COUNTY, AB
T4H 4M7



RETURN POSTAGE GUARANTEED
PORT DE RETOUR GARANTI

