

CANADIAN SIRES + DONORS



MAY

**20
26**

ONLINE SEMEN SALE ON DLMS.CA



START MONDAY, MAY 4

CLOSE OUT TUESDAY, MAY 5 AT 7PM MST

TRUSTED

SERVICE

UNPARALLELED

QUALITY

SUPPLYING THE WORLD'S MOST PROGRESSIVE GENETICS TO THE BEEF INDUSTRY

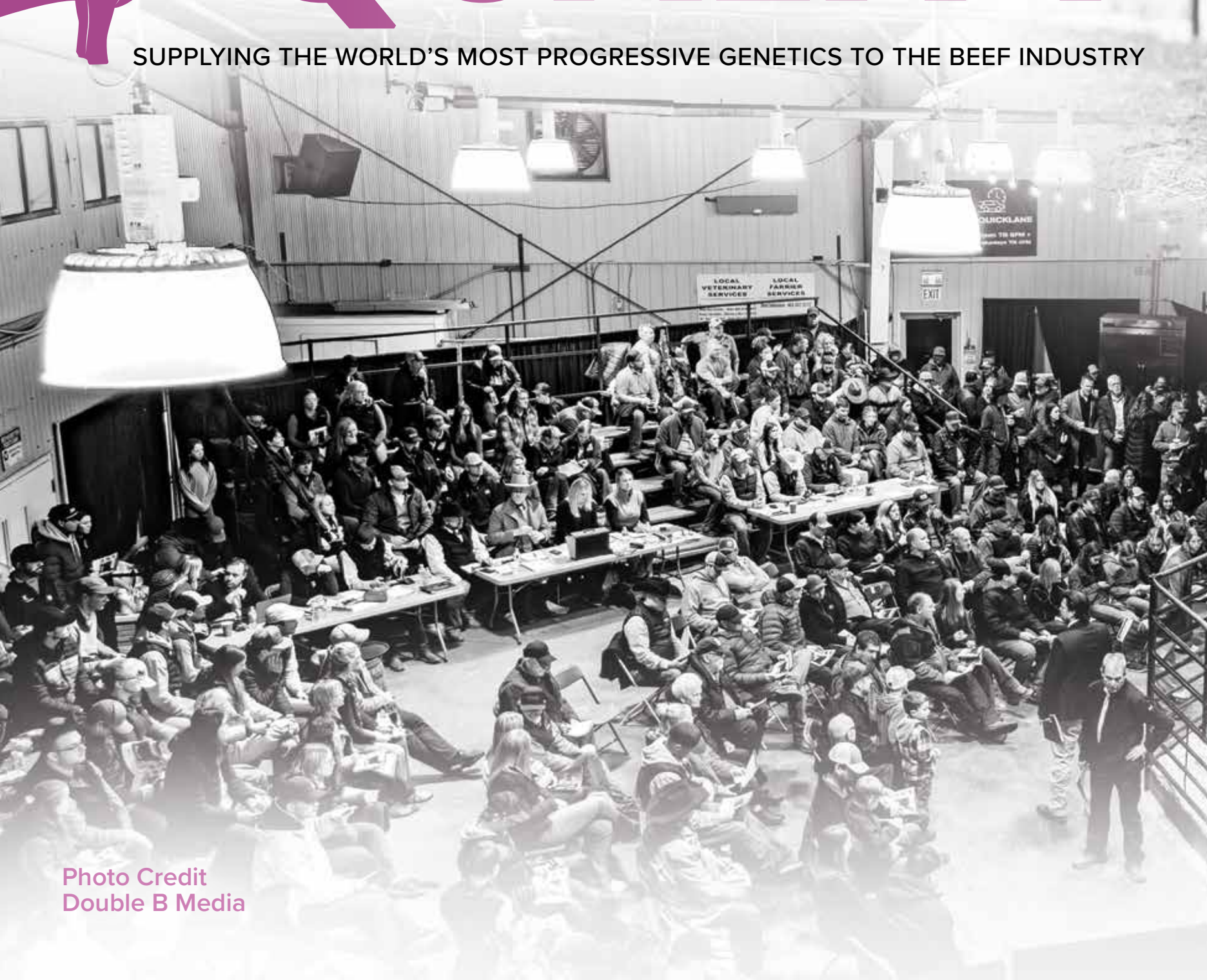

Photo Credit
Double B Media



index

2025

ANGUS	
Brooking Emerald 9179	LOT 1
KT Commander 4680	LOT 2
Coleman Glacier 041	LOT 3
S A V Panther 1906	LOT 4
Coleman Rock 7200	LOT 5
Coleman Maternal Balance	LOT 6
Coleman Mendoza 271	LOT 7
Hummel South America	LOT 8
S A V Smoking Gun 4046	LOT 9
S A V Courage 3003	LOT 10
S A V Theory 2914	LOT 11
Brooking Next Generation 1038	LOT 12
Brooking Radville 2208	LOT 14
Coleman Bravo 6313	LOT 15
LFE Best Answer 800H	LOT 16
Montana Judgement 1038	LOT 17
Woodhill Revival H028	LOT 18
Coleman Triumph 9145	LOT 19
Coleman World Wide 2562	LOT 20
Brooking Firebrand 6068	LOT 21
Red U2Q Double Down 4515M	LOT 22
Red Allison Prestige 114M	LOT 23
Red SVR Pistol Pete 4M	LOT 24
Red Ter-Ron Laredo 55L	LOT 25
SIMMENTAL	
Black Gold Tangleflags 31L	LOT 26
Ultra/HVAL Tommy Gunn 32L	LOT 27
Ultra/Barlee Lethal Weapon 63L	LOT 28
Five Star Shooter M29	LOT 29
SVS Rancher 42H	LOT 30
SVS Betts 808F	LOT 31
Mader Walk the Line 92J	LOT 32
WBC Ease 6L	LOT 33
WLB Top Tier 456G	LOT 34
WFL Water Valley 2064K	LOT 35
Springcreek Maverick 48H	LOT 36
LFE Loyalty 836H	LOT 37
LFE Stratton 3094F	LOT 38
R Plus Reddington 0143H	LOT 39
Cinderella Man	LOT 40
JWC Western Feel 354M	LOT 41
Ultra Tokyo Rose 17M	LOT 42
RF Caliber 014G	LOT 43
MRL Reggie Dunlop 19M	LOT 44
KKH Hay City 844M	LOT 45
C-D Lionheart 3746	LOT 46
Crossroad Dateline 59L	LOT 47
SVS Justified 62K	LOT 48
RF Boomer 262K	LOT 49
RF No Limits 112J	LOT 50
OMF Journeyman J24	LOT 51
W2 Southside 2K	LOT 52
Mader Folsom Prison 66L	LOT 53
Mader Night Shift 63K	LOT 54
RF Capacity 742E	LOT 55
Rust Good Times 2034	LOT 56
NGDB Structure 34D	LOT 57
Black Gold Ava's Scream 102J	LOT 58
WJS Trailblazer 108H	LOT 59
SBV Modano 518L	LOT 60
Double Bar D Malone 39K	LOT 61
Starwest Prime 346L	LOT 62
Black Gold General Manager 153M	LOT 63
Kuntz North Star 15L	LOT 64
NGDB Dewalt 93K	LOT 65
Big Sky Chevy 4L	LOT 66
FGAF Cheneville 115J	LOT 67
Masterloc PFF Kinsman 2K	LOT 68
CHAROLAIS	
CML No Worries 64H	LOT 69
CML Thriller 21K	LOT 70
LIMOUSIN	
Clarks Lawyer	LOT 71
B-Bar Rainmaker 4K	LOT 72
Greenwood Commitment 705K ET	LOT 73
New Life Henry	LOT 74

A division of Bohrsen Marketing Services Ltd.
Catalog design by Compass Creative and Bohrsen Marketing



WELCOME

TO CANADIAN SIRES + DONORS

The beef industry continues to offer tremendous opportunity, and there has never been a better time to leverage elite genetics to move your program forward. At Canadian Sires + Donors, our focus remains unchanged: to provide access to the very best sires in the world with genetics that deliver real-world value, consistency, and long-term return for our customers.

Building on the success of recent years, our monthly online semen sales with DLMS.ca remain the cornerstone of our program in 2026. This format was designed with efficiency and accessibility in mind by streamlining handling and distribution, offering greater flexibility, managing sires with limited inventories, and allowing us to communicate more frequently and more effectively with our customers. The monthly sale structure keeps Canadian Sires + Donors front and center, while ensuring timely access to genetics when you need them most.

While this book continues to function as an annual reference, an updated version will be released for each monthly sale throughout the year. Each sire page outlines complete pedigree and performance information, along with the specific packaging and quantities available in the upcoming sale, as well as total inventory allocated for 2026. To further enhance clarity, an availability-by-month summary is included at the back of the directory, making it easier to plan ahead for the breeding season. Our team is always available to answer questions and assist with navigating the sale format or securing your preferred sires.

When it comes to sire selection, our standards are uncompromising. Every bull added to the Canadian Sires + Donors roster is evaluated with profitability and longevity in mind. While performance data matters, the foundation of our program continues to be elite cow families that are supported by structural integrity, sound feet, proven udder quality, and consistent maternal production. The sires we stand behind have a proven track record of elevating programs and it is rewarding to now see Canadian Sires genetics firmly embedded in the pedigrees of many of today's most influential cattle. Alongside these proven mainstays, we will continue to introduce carefully selected new sires to keep the offering current and progressive.

Semen remains one of the most cost-effective investments available in the beef industry, offering unmatched potential for return. Canadian Sires + Donors has never set out to be the largest semen source but rather the most trusted name associated with elite, proven genetics worldwide. We appreciate your continued support and welcome your questions at any time. We look forward to the impact these genetics will have on your program and on the industry as a whole.

Best regards,
The Canadian Sires + Donors Team

follow us on Facebook & Instagram @CanadianSires
find us online at www.canadiansires.com



For inquiries on bulls
please call, text or email:
Rob Voice
Canadian Sires General
Manager
(306) 270-6082
rob@boherson.com



To release semen please
call, text or email:
Kirsten Fornwald
Canadian Sires Distribution
Manager
(403) 850-4900
kirsten@boherson.com



For accounting please call,
text or email:
Jodi Beaulia
Canadian Sires Office
Manager
(403) 519-3515
jodi@boherson.com

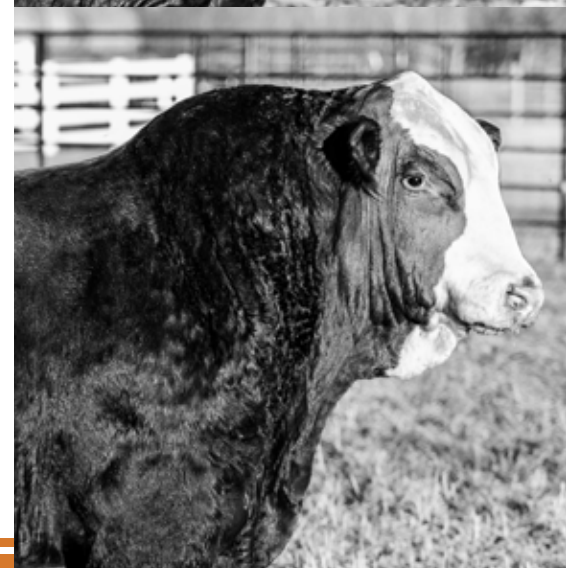

HOW TO BID

DLMS FARM GATE TIMED AUCTION

Option 1 - Utilize the BMS industry-leading order buying services.
Contact a Bohrson Marketing member and we will bid for you in a professional and confidential manner.

Option 2 - Bid online with www.DLMS.ca

FIRST TIME FARMGATE USERS:

- First time users will select the REGISTER button from this page. Fill out the registration form to sign up for a free user account and it allows you to select a username and password for use on all Farm Gate Timed auctions. (please note due to some of the text notification features the FarmGate Time Auction Site requires a new account separate account from your DLMS Live sale site)
- After you create your FarmGate account you will receive a txt message with a pin code to verify your account.
- On your first log in to FarmGate Timed auctions we recommend you go to your profile and confirm your notifications are set to YES. This allows the site to send you text and/or email notifications when you are out bid and if there is activity on your favourite lots.

HOW TO BID IN A TIMED AUCTION

Now that you are logged in and your account phone number / email is verified you are able to bid on an upcoming sale. Simply find the lot you are interested in bidding on. After you have found the lot there are 2 options for bidding on the lot.

- Place Next Bid – to place the next bid on the item, you see the amount in the first box, you simply click the “Place Bid” button and after you review the bid and agree to the terms and conditions your bid will be placed.
- Max Bid Amount – to place a max bid you put your max bid in the second box listed as “Max Bid” on the item, and then click the “Place Bid” button and after you review the bid and agree to the terms and conditions your bid will be placed as the next bid. With the Max Bid placed the computer will then keep you as the high bidder to the max amount you have placed. This can be a great feature if you are not able to give 100% attention to the sale close out and protect your interest so you do not miss out on any lots you want to purchase. The Max Bid amount is completely confidential from the seller during the sale process.

Example of How the Max Bid Works - If the lot has a \$2000 bid on it and you place a proxy bid of \$3500 into the system, the computer will bid \$2100 for you but if some one else bids \$2200, the computer will again bid for you, this time at \$2300. The system will look after your interest to a maximum of \$3500. If another bidder is on at \$3600, your proxy will no longer be effective and you will no longer have the winning bid on this lot without once again logging in and bidding again or moving your attention to a second lot of interest. Please note that in some cases a lot value can change very quickly if 2 max bids are placed on the same lot competing against each other.

WATCH LIST FEATURE

If you have items in multiple auctions or only a few from the same auction that you want to watch with out having to scroll through the entire list you can add the lots to your watchlist. On each lot you will see the “eye” button beside the bid button, by clicking this “watchlist” icon that item is added to your personal watchlist for easy viewing of just your favorite lots in this sale or on the entire site.

WHAT IS RACEHORSE STYLE CLOSE?

Racehorse style sale close is when the entire sale stays open in extended bidding. This type of sale allows you as the bidder to change to a different lot within the same sale if the bidding has gone in to extended bidding.

HOW WILL EXTENDED BIDDING WORK?

When we get to the close out end time the clock for close extends with any bid placed with less than 5 min on the clock. This type of extended bidding turns the end time to more of a soft time. Extended bidding allows bidders to compete in lots like a real auction and give all bidders the same time to make a decision. Always follow the clock to see how much time remains in the sale you are interested in.

BIDDING CLOSE & FOLLOW-UP

After the clock has gone to “ENDED” and no bidding has occurred for 5 min the computer will declare the sale finished. Following the close typically within 24 hours of the sale close the sale consignor will contact all winning bidders to arrange payment, transfer of pedigrees and delivery/Pick up of your lot. Or as the winning bidding you can contact the sale consignor / sale manager to confirm payment instructions.

- Please make sure that your account info is up-to-date and correct if you are the winning bidder of a lot as this is how the billing is sent to Sale manager and/or Sale consignor.

IF YOU NEED ASSISTANCE, CONTACT MARK SHOLOGAN - 780.699.5082

After the Sale

INVOICING

- DLMS will email you your invoice right after the sale has closed, check your junk mail if you don't see it right away
- If you don't receive an email here are the instructions to find it in your farmgate account online. Log into your DLMS Farmgate account, and in the top right hand corner click on “my account”, the 5th tab is invoices, and there is create a pdf button on the right side for every sale.

SEMEN RELEASE

- Once payment has been received we will process the release an email will be sent to Alta Genetics and cc'd the email address on your farmgate account so you know that the payment has been received and semen has been released to you. You will then contact Alta Genetics to organize your shipping requirements. Alta Genetics does require 24 hours to process requests for shipping and handling.
- There are no buyers fees but shipping and handling charges are the responsibility of the purchaser and handled directly between Alta Genetics and purchaser.



IRCC DARLIN' 613D
Dam of Big Energy & Walk The Line



ERIXON DARLIN 2.0
Daughter of Betts, Full Sister to Big Energy



MADER D
Daughter of Betts, Full Sister to Big Energy



SVS RED SAGE 49J
Full Sister to Cinderella Man



IPU 10D POCAHONTAS 117F
Dam of Loyalty



WLB 47Y
Dam of Loyalty

MATERNAL MATTERS



SUNNY VALLEY RHEA 54C
Dam of Reputation



FSMB FLASH 13F
Dam of Kinsman



MISS H
Dam of Kinsman



ARLIN 4H
Sister to Big Energy



HLTS SAMMIE
Dam of Rancher & Mr. Brightside



WFL RED SAGE 506C
Dam of Betts & Cinderella Man



FAE 343E
Top Tier



MISS R PLUS 6168D
Dam of Reddington



WFL RED LICIOUS 931G
Dam of Water Valley



We seek maternal greatness when sourcing bulls for Canadian Sires. Udder strength, foot quality and overall structural soundness by the best cow families in the industry are a must for our selection criteria!



ALO 4H
Chevy



MISS TMF SHAMELESS
Dam of Samurai



GREENWOOD PLD ZOOM BLOOM
Dam of Commitment



COLEMAN DONNA 5247
Dam of Mendoza



COLEMAN DONNA 7221
Dam of World Wide



COLEMAN
Dam of



SAV EMBLYNETTE 2369
Dam of Theory



SAV BLACKCAP MAY 3525
Dam of Early Arrival



BROOKING
Dam of



RUST MISS 6217D
Dam of No Limits



RF FLIRT 850F
Dam of Boomer



RF NOT JUST
Dam of



WHF SUMMER 365C
Dam of Double Up



MISS WERNING KP 8543E
Dam of Good Times



BCLR MISS
Dam of He



DONNA 714
f Bravo



LAWSONS CHLOE C815
Dam of Triumph

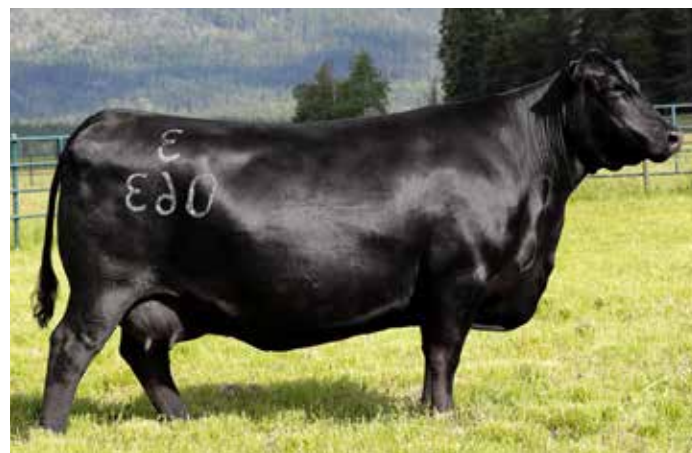

MILL BRAE FP JOANIE 3063
Dam of Judgement



BEAUTY 333
Radville



SOO LINE ROSE 1019
Dam of Next Generation



BROOKING ROYAL LASS 8007
Dam of Sooner



A FLIRT 404B
Caliber



RF CERTAINLY FLIRTIN 202Z
Dam of Supercharged



RF JOYS ELEGANCE 747E
Dam of Trailblazer



BALDY E704
Heavy Hitter



FSCI AVA B408
Dam of Ava's Scream



CMS SODA POP 410B
Dam of Justified



BROOKING EMERALD 9179

LOT 1 5 DOSES | 5 DOSE PACKAGE

SELLING 300 DOSES IN 2026



ANGUS CAA# 2118436 | CODE 294AN1198

STORED AT Alta Genetics (CAN qualified)

BREEDER

Brooking Angus Ranch

OWNERS

KT, Everblack, Riverstone, Westway, Pederson, Riverfront, CSI & Canadian Sires + Donors

BW	205 WW	365 YW	SC [cm]	CE	BW	WW	YW	SC	MCE	Milk
82	891	1550	40 [13mo]	-7.0	+5.7	+78	+145	+1.17	+2.0	+25

S A V RENOWN 3439

SIRE S A V RENOVATION 6822

S A V MADAME PRIDE 0151

BROOKING BANK NOTE 4040

DAM BROOKING BEAUTY 6051

SOO LINE BEAUTY 1027



KT COMMANDER 4680

LOT 2 5 DOSES | 5 DOSE PACKAGE

SELLING 300 DOSES IN 2026

TREMENDOUS HERD BULL CHARACTERISTICS

KT COMMANDER 4680

MATERNALLY STACKED
with the Chloe, Donna, Beauty & Madame Pride cow families

DAM
KT Chloe 1021

MATERNAL GRANDDAM **MATERNAL GREAT GRANDDAM**

PATERNAL GRANDDAM **PATERNAL GREAT GRANDDAM**

MASSIVE DIMENSION - BIG NUTTED - AWESOME LOOK

ANGUS CAA 2404654 | **CODE** 028AN01925

STORED AT Alta Genetics (CAN qualified)

BREEDER

KT Ranches

OWNERS

Oberle Circle 7 & Canadian Sires + Donors

BW	205 WW	365 YW	SC [cm]	CE	BW	WW	YW	SC	MCE	Milk
94	785	1420	44 [at sale]	+0.5	+3.4	+75	+134	+0.97	+6.0	+23

S A V RENOVATION 6822

SIRE BROOKING EMERALD 9179

BROOKING BEAUTY 6051

COLEMAN BRAVO 6313

DAM KT CHLOE 1021

LAWSONS CHLOE C815

KT Commander 4680 is an up and coming herd sire to be desired on many levels; his herd bull characteristics, massive dimension, fleshing ability, ease of movement and massive scrotal. Arguably the most exciting thing about Commander 4680 is the cow families that back him up; they are some of the most recognized cow families in the Angus breed. His dam KT Chloe 1021 is the next up and coming donor at KT Ranches and already has proven herself by producing the high selling bull in their 2024 Sale. Chloe 1021 is a direct daughter of non-other than Lawsons Chloe C815, one of the most potent breeding pieces in the world. Add in the all-time high income producing cow at Coleman Angus Ranch, the \$290,000 valued Coleman Donna 714. On the top side of the pedigree, you will find the remarkable Brooking Beauty 6051 who is an ideal Angus female with a truly impressive production record. Along with the SAV Madame Pride 0151 being a direct daughter of the SAV Madame Pride 0075 who has generated \$5.4 million in progeny sales. KT Commander 4680 has the ability to propel any program forward with his overall look and potent cow families backing him.



COLEMAN **GLACIER** 041

LOT 3 5 DOSES | 5 DOSE PACKAGE

SELLING 300 DOSES IN 2026



DAM
Coleman Donna 439



\$500,000 SON
Coleman Avalanche



\$60,000 SON
KT Arctic Cat 4525



\$50,000 SON
KT Glacier 4181



\$30,000 SON
KT Gravity 3233



DAUGHTER
Rust Beauty 4422



\$97,500 SON
Rusylvia Mr Glacier 14M

His herd bull look and presence, along with his pedigree, is exactly what the industry is looking for
EVERYTHING WE LOOK FOR IN AN IDEAL ANGUS BULL

ANGUS CAA# 2288694 | **CODE** 271AN04606

STORED AT Alta Genetics (CAN qualified)

BREEDER

Coleman Angus

OWNERS

KT Ranches

BW	205 WW	365 YW	SC [cm]	CE	BW	WW	YW	SC	MCE	Milk
n/a	n/a	n/a	n/a	+7.0	+1.9	+71	+123	+0.41	+7.0	+26

RITO 707 OF IDEAL 3407 7075

SIRE S A V RENOWN 3439
S A V BLACKCAP MAY 4136

GDAR GAME DAY 449

DAM COLEMANN DONNA 439
COLEMAN DONNA 714

Coleman Glacier 041 has firmly established himself as one of the great breeding bulls of the modern Angus era and is a sire whose influence is now being proven not only in phenotype but in the marketplace. He possesses the unmistakable herd bull look the industry demands, combining power, presence, and structural integrity with a pedigree and performance profile that is impressive combined with a strong \$M profile. He was the featured Lot 1 bull in the 2022 Coleman Angus Spring Bull Sale, where 25% sold for \$270,000 but what truly separates Glacier, is the elite level at which his progeny are now being valued. His son Coleman Avalanche sold for a \$500,000 valuation, while additional sons have commanded prices of \$97,500, \$60,000, and \$50,000, validating Glacier's consistency and sire power. His influence extends beyond the Angus breed as well, highlighted by a SimAngus female selling at a \$145,000 valuation, proving his ability to generate elite progeny regardless of mating strategy. Glacier is backed by one of the most productive cow families in the breed. His dam, Coleman Donna 439, is a powerful, Pathfinder-designated female with exceptional dimension, structure, and maternal strength. With a pedigree this deep and a progeny record this proven, Coleman Glacier 041 stands as a cornerstone sire whose impact will be felt for generations to come.



SAV PANTHER 1906

LOT 4 5 DOSES | 5 DOSE PACKAGE

SELLING 300 DOSES IN 2026

\$350,000
LEAD OFF BULL AND HIGH SELLER OF THE 2022 SCHAFF ANGUS VALLEY SALE

SAV **PANTHER** 1906

\$26,000 SON

\$75,000 DAUGHTER

\$20,000 SON

\$62,500 DAUGHTER

\$18,500 SON

ANGUS CAA# 2356961 | **CODE** 137AN6276

STORED AT Alta Genetics (CAN qualified)

BREEDER
Schaff Angus Valley

OWNERS
Voss Angus, KT, Brooking & Canadian Sires + Donors

BW	205 WW	365 YW	SC [cm]
75	988	1532	39.5 (12 mo)

S A V REGARD 4863
SIRE S A V QUARTERBACK 7933
S A V BLACKCAP MAY 3525

CE	BW	WW	YW	SC	MCE	Milk
+3.0	+2.2	+84	+139	+1.31	+5.0	+27

DAM COLEMAN CHARLO 0256
S A V BLACKCAP MAY 6644
S A V BLACKCAP MAY 4136

Panther 1906 was the lead off bull and high seller of the 2022 Schaff Angus Valley sale where he commanded \$350,000. Panther is built like a performance orientated bull with a balanced set of EPDs backed by a big time donor female who was a flushmate to one of the greatest sets of bulls to ever grace the SAV sale ring with the likes of President, Rainfall, Raindance and more. The overall balance of this bull in the flesh and on paper make him an exciting up and coming herd bull that we believe will have a huge impact moving forward. Panther offers so much to the breed with his added power and depth with strong feet and great structure with awesome breed character. Get on board with Panther 1906 to help elevate your program. His first calf crop in Canada has been exceptional and include the pick of the Greenwood Heifer Calves at \$62,500 that was the most winningest Angus Heifer calf on the fall show season and a daughter that highlighted the 2024 Brooking Invitational at \$75,000, Brooking Blackcap 4048.



COLEMAN **ROCK** 7200

LOT 5 5 DOSES | 5 DOSE PACKAGE

SELLING 330 DOSES IN 2026

ROCK

Coleman 7200



- 1 Coleman Chloe 511 The \$230,000 valued daughter of Coleman Rock 7200.
- 2 Coleman Chloe 426 The \$280,000 valued daughter of Coleman Rock 7200
- 3 Coleman Donna 1156 The \$51,000 daughter of Coleman Rock 7200
- 4 Coleman Donna 769 The \$68,000 valued full sister to Coleman Rock 7200
- 5 Coleman Donna 7201 The \$60,000 valued full sister to Coleman Rock 7200
- 6 Coleman Donna 063 The \$80,000 full sister to Coleman Rock 7200

ANGUS CAA# 2328223 | **CODE** 271AN4124

STORED AT Alta Genetics (CAN qualified)

BREEDER

Coleman Angus

OWNERS

Coleman Angus

BW	205 WW	365 YW	SC [cm]	CE	BW	WW	YW	SC	MCE	Milk
83	754	n/a	36	+10.0	+0.7	+70	+123	+1.43	-5.0	+22

SIRE

○ C C EMBLAZON 854E

○ C C JUNEAU 807J

○ C C DIXIE ERICA 903E

DAM

CONNEALY ONWARD

○ COLEMAN DONNA 714

○ COLEMAN DONNA 386

Coleman Rock is one of the best bulls ever produced at Coleman Angus. He was the \$240,000 one-half interest for a \$480,000 valuation top-selling bull of the 2022 Your Maternal Source Sale going to Sandford Ranches of Texas and Ingram Angus of Tennessee. Rock combines a tremendous physical physique in terms of added muscle and depth of body in a powerfully high-performance package while carrying on the tradition of Coleman Angus for high SM genetics. His daughters are stout powerful females that are high ratioing females that have a beautiful look and added value with longevity. Rock has a timeless pedigree from a consistent lineage of great-producing Donna females and is the son of Pathfinder sire, OCC Juneau 807J, back to the \$3.5 million producing Coleman Donna 714, who has a progeny production record of BR 4@89, WR 4@115, YR 3@112, U%IMF 12@101 with 184 daughters in production with an average nursing ratio of 102. She is the #2 SM cow of the breed for cows that are 19 years of age or older. Coleman Donna 063, a full sister, was the featured Lot 1 female of our 2016 Your Maternal Source Sale and sold for \$80,000 to Lawson Family Farms of Virginia. Other full sisters include the \$68,000 valued Coleman Donna 769 working in the Ingram Angus program in Tennessee; Coleman Donna 756, the \$20,000 feature to Nolan Cash of Canada; the \$60,000 valued Coleman Donna 7201, a feature in the Southall Angus, LLC program in Tennessee; and the No. 1 SM cow in the breed for a Pathfinder and 15 years of age or older, Coleman Donna 040.



COLEMAN MATERNAL BALANCE 3734

LOT 6 5 DOSES | 5 DOSE PACKAGE

SELLING 300 DOSES IN 2026

Coleman
Maternal Balance 3734

Dam
Coleman Chloe 9275

9275 is having a major impact across the whole breed she currently has 14 sons that are working in major registered operations.

Granddam
Chloe C815

Sire
Rock 7200

Maternal Brothers

COLEMAN PLATINUM 2622
\$170,000 full brother

COLEMAN CHLOE 511
\$115,000 full sister

COLEMAN CHLOE 4399
\$45,000 maternal sister

COLEMAN SECURITY 428
\$225,000 maternal brother

COLEMAN CHLOE 426
\$140,000 full sister

COLEMAN CHLOE 4378
\$45,000 maternal sister

Platinum } Security } Arrowhead } Concrete } Bond } Survivor } Pablo } Ore } Flagstone } General } Mahomes } Kelce } Granite

ANGUS AAA 19583423 | CODE 271AN01118

STORED AT Alta Genetics (CAN qualified)

BREEDER

Coleman Angus

OWNERS

Ingram Angus, Southall Angus & Coleman Angus

BW	205 WW	365 YW	SC [cm]	CE	BW	WW	YW	SC	MCE	Milk
90	880	n/a	42	3	2.8	90	159	1.23	0	25

O C C JUNEAU 807J

SIRE COLEMAN ROCK 7200
COLEMAN DONNA 714

COLEMAN BRAVO 6313

DAM COLEMAN CHLOE 9275
LAWSONS CHLOE C815

A bull we are very proud to market semen on through Canadian Sires + Donors. Maternal Balance has created as much interest as any bull produced at Coleman. He is as complete and fault-free as any bull you will find. He is big topped, massively hiped with added body in a perfectly structured skeleton, and stands on a perfect foot. His Pathfinder dam is Coleman Chloe 9275, who is also the dam of Coleman Platinum, Coleman Security, Coleman Arrowhead, Coleman Concrete, Coleman Bond, Coleman Survivor, Coleman Pablo, Coleman Ore, Coleman Flagstone, Coleman General, Coleman Mahomes, Coleman Kelce, and Granite. Chloe 9275 is having a major impact not only in the Coleman herd, but also across the whole breed. 9275 currently has 14 sons that are working in major registered operations across North America.



COLEMAN MENDOZA 271

LOT 7 5 DOSES | 5 DOSE PACKAGE

SELLING 300 DOSES IN 2026

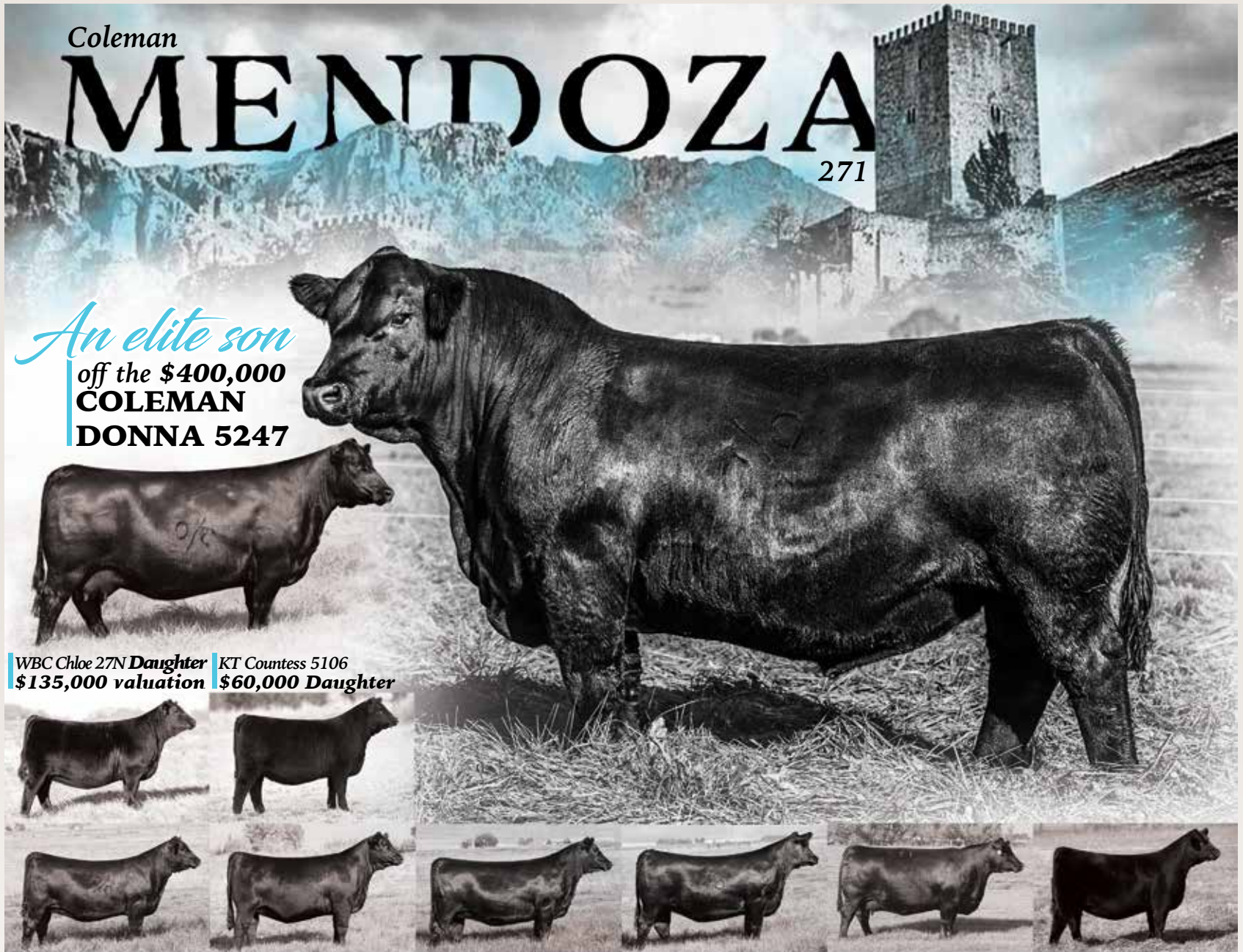

Coleman

MENDOZA

271

An elite son
off the \$400,000
**COLEMAN
DONNA 5247**

WBC Chloe 27N Daughter | KT Countess 5106
\$135,000 valuation | \$60,000 Daughter



Coleman Donna 252
Full Sister

Coleman Donna 9357
Maternal Sister

Coleman Donna 1432
Maternal Sister

Coleman Donna 1458
Maternal Sister

Coleman Donna 197
Grand Dam

Rusylvia SC Miss Zexy 19N
\$95,000 Daughter

ANGUS CAA 2353021 | CODE 271AN0553

STORED AT Alta Genetics (CAN qualified)

BREEDER

Coleman Angus

OWNERS

KT Ranches & Canadian Sires + Donors

BW	205 WW	365 YW	SC [cm]	CE	BW	WW	YW	SC	MCE	Milk
88	855	1412	n/a	+2.0	+3.4	+77	+142	+1.41	-3.0	+15

SIRE

DON APARICIO SERRUCHO57 MAXI
HUMMEL SOUTH AMERICA
RUBETA FONTANA 7567

DAM

COLEMAN CHARLO 0256
COLEMAN DONNA 5247
COLEMAN DONNA 194

Coleman Mendoza 271 is a featured son of Hummel South America and back to the popular Coleman Donna 5247. He was a \$70,000 sale feature through the 2023 Coleman Spring Bull Sale. His dam was the top-selling female of the 2022 Your Maternal Source Sale and sold for a \$400,000 valuation to Kelly Farms of Michigan. She is a tremendous daughter of Charlo that has generated \$695,750 on the 25 head in past Coleman sales to average \$27,830. She is a dominant producer that changes cattle with her three dimensional shape, added volume and in a very attractive package. Mendoza has as much style and overall quality as any Angus bull we have been around, while still having body and shape when you get around him. We are flushing our very best Angus and Simmental donors to him!



HUMMEL SOUTH AMERICA

LOT 8 5 DOSES | 5 DOSE PACKAGE

SELLING 300 DOSES IN 2026



SOUTH AMERICA PROGENY SOLD
IN PAST COLEMAN SALES
127 HEAD
GROSS \$2,688,015
AVERAGE \$21,165



ANGUS CAA 2328221 | **CODE** 271AN4590

STORED AT Alta Genetics (CAN qualified)

BREEDER
Hummel Livestock

OWNERS
Coleman Angus & Hummel Livestock

CE	BW	WW	YW	SC	MCE	MILK
+4.0	+2.2	+71	+122	+0.91	+2.0	+14

SIRE DON JOSE 176 MAXI
DON APARICIO SERRUCHO 57 MAXI
DON APARICIO SERRANIAS 57 BISMARCK

DAM COSENZA DON ROBERTO 338 T/E
FONTANA RUBETTE 7567-T/E
RUBETA FONTANA 6207-T/E

We are excited to bring you one of the most intriguing sires to hit North America in years. South America is the talk of the industry, from his original display at OKC to the progeny at Coleman Angus, the hype is well deserved. This is the first time his semen has been available in Canada and this is your opportunity to flush your best cows this way. South America brings a total outcross pedigree but from proven Argentina genetics that trace back to US or Scottish ancestors. As Dale Hummel says, it was a revelation to see how, over several generations of selection pressure, a once-similar genetic base can diverge onto a unique path. We are confident that Hummel South America will make a lasting impact on the Angus breed while also offering tremendous value when utilized in a diverse range of other operations and scenarios. South America brings a functional, attractive phenotype, great hair coat, and can make ELITE cattle of both sexes. Invest with confidence - South America is now in Canada.



S A V SMOKING GUN 4046

LOT 9 5 DOSES | 5 DOSE PACKAGE

SELLING 300 DOSES IN 2026

LOOK TO SMOKING GUN TO INCREASE VALUE ON YOUR BOTTOM LINE
SOUND STRUCTURED, CAPACIOUS AND VERY COMPLETE WITH A BIG TIME MATERNAL PEDIGREE

S A V SMOKING GUN 4046



S A V FULL THROTTLE
\$100,000 MAT SIB



S A V MADAME PRIDE 8375
DAM



S A V PRESIDENT 6847
SIRE



ANGUS AAA 21068086 | CODE 106AN09031

STORED AT Alta Genetics (CAN qualified)

BREEDER

Schaff Angus Valley

OWNERS

Canadian Sires + Donors

BW	205 WW	365 YW	SC [cm]	CE	BW	WW	YW	SC	MCE	Milk
83	900	1400	41 (11 mo)	8	3.1	81	138	1.42	10	26

S A V SCALE HOUSE 0845

SIRE

S A V SMOKEHOUSE 2889

S A V MADAME PRIDE 8487

S A V PRESIDENT 6847

DAM

S A V MADAME PRIDE 8375

S A V MADAME PRIDE 4407

An exciting Smokehouse son by Pathfinder dam Madame Pride 8375 who is also the dam to the \$100,000 SAV Full Throttle 2961. Smoking Gun is sound structured, capacious and very complete with a big time maternal pedigree. Look to smoke house to increase value on your bottom line. His sons are destined to be big, masculine, robust scale crushers with that extra length and his daughters will be great cornerstones as udder quality, productivity and longevity are built in.



SAV COURAGE 3003

LOT 10 5 DOSES | 5 DOSE PACKAGE

SELLING 500 DOSES IN 2026



ANGUS CAA# 2433423 | **CODE** 316AN00553

STORED AT Alta Genetics (CAN qualified)

BREEDER

Schaff Angus Valley

OWNERS

Schaff Angus Valley, Elite Feeders, & Kyle Hart

BW	205 WW	365 YW	SC [cm]	CE	BW	WW	YW	SC	MCE	Milk
77	997	1645	44 (12 mo)	+7.0	+1.2	+62	+114	+1.09	+6.0	+14

LD CAPITALIST 316

SIRE MUSGRAVE 316 COLOSSAL 137
MUSGRAVE LADY BARBARA 545

S A V RESOURCE 1441

DAM S A V MADAME PRIDE 4407
S A V MADAME PRIDE 0235

Lead off, high selling Colossal son at Schaff Angus Valley in 2024. Courage 3003 is a real world beef bull offering dual purpose calving ease and performance. His maternal heritage runs extremely deep and his pathfinder, donor dam, 4407 is a true treasure in the SAV cowherd with 20 active daughters in their operation. Courage progeny are proving to have his muscle shape and performance with presence and a flawless phenotype. Courage 3003 has all the fundamentals and then some to make a large, positive contribution to the beef industry.



SAV THEORY 2914

LOT 11 5 DOSES | 5 DOSE PACKAGE

SELLING 200 DOSES IN 2026

FEATURE TERRITORY SON FROM SAV 2023 SALE

SAV THEORY 2914

Kate Roberts

SIRE
SAV TERRITORY 7225

DAM
SAV EMBLYNETTE 2369

MATERNAL SISTERS

**POWERFUL PERFORMANCE PACKED HERD BULL
WITH AWESOME FEET AND INCREDIBLE MATERNAL**

ANGUS CAA 2310719 | **CODE** 028AN01787

STORED AT Alta Genetics (CAN qualified)

BREEDER

Schaff Angus Valley

OWNERS

Brooking Angus Ranch

BW	205 WW	365 YW	SC [cm]	CE	BW	WW	YW	SC	MCE	Milk
78	910	1693	40 (12 mo)	-8.0	+4.0	+75	+131	+1.07	-5.0	+23

S A V RESOURCE 1441

SIRE S A V TERRITORY 7225

S A V EMBLYNETTE 3293

S A V 707 RITO 9969

DAM S A V EMBLYNETTE 2369

S A V EMBLYNETTE 7566

SAV Theory 2914 is a highly recommended herdsire. He possesses a strong and masculine appearance with a straight top line, a big square hip, and impressive body dimension. In addition, he has a gentle and calm temperament, excellent foot structure, easy fleshing ability, and is an great natural breeder who covers females effortlessly. What sets him apart is his exceptional pedigree, which includes some of the most renowned cows in the Angus breed. His legendary dam, SAV Emblynette 2369, is unparalleled in terms of her contribution to phenotype, performance, and production. She has generated over 4 million in progeny sales, with many of the top-selling bulls and females in SAV production sales. Furthermore, his paternal dam, SAV Emblynette 3243, is an exemplary Angus female and one of the most impressive daughters of Density worldwide. The initial calf crop at Brooking has instilled great excitement, hinting at a promising future for SAV Theory 2914.



BROOKING NEXT GENERATION 1038

LOT 12 5 DOSES | 5 DOSE PACKAGE

SELLING 300 DOSES IN 2026

BROOKING

NEXT GENERATION

1038



LOW BIRTH SAV AMERICA SON WITH CURVE BENDING PERFORMANCE AND INCREDIBLE MATERNAL FROM
the great Rose 1019

1 DAM SOO LINE ROSE 1019

2 GRANDDAM EA ROSE 918

3 DAUGHTER BROOKING ROSE 3011

4 SON BROOKING NEXT GENERATION 3015

5 MATERNAL BROTHER BROOKING NATIONAL 0144









ANGUS CAA 2214748 | **CODE** 137AN6450

STORED AT Alta Genetics (CAN qualified)

BREEDER
Brooking Angus Ranch

OWNERS
Voss Angus

BW	205 WW	365 YW	SC [cm]	CE	BW	WW	YW	SC	MCE	Milk
88	897	1399	39 (13 mo)	-2.0	+3.1	+69	+117	+1.25	-2.0	+21

SIRE S A V AMERICA 8018
S A V MADAME PRIDE 0075

DAM SOO LINE ROSE 101
E A ROSE 918

Next Generation was amongst the first set of sons to sell in Canada by the world record setting \$1.51 million SAV America 8018 and is backed by one of the most ideal Angus donors in the breed, Rose 1019. Next Generation was an \$85,000 high seller to Voss Angus in Iowa where he was highly regarded for his herd sire look being big featured, clean sheathed, big scrotal, wide hiped, masculine and huge centre bodied. We have come to expect sons like Next Generation from the herd bull producer, Rose 1019 as her track lists also include sons selling for \$70,000, \$54,000, \$47,500, \$45,000, \$30,000, \$25,500 and \$25,000. Next Generation has bred on exactly how we anticipated and his first set of sons were absolute standouts at the 2024 Brooking Bull Sale where they averaged over \$11,000 and as popular as those bulls were, we strongly believe his females will be as highly sought after or more. Next Generation offers mass and power, calving ease, big time maternal and a great look.



BROOKING RADVILLE 2208

LOT 14 5 DOSES | 5 DOSE PACKAGE

SELLING 300 DOSES IN 2026

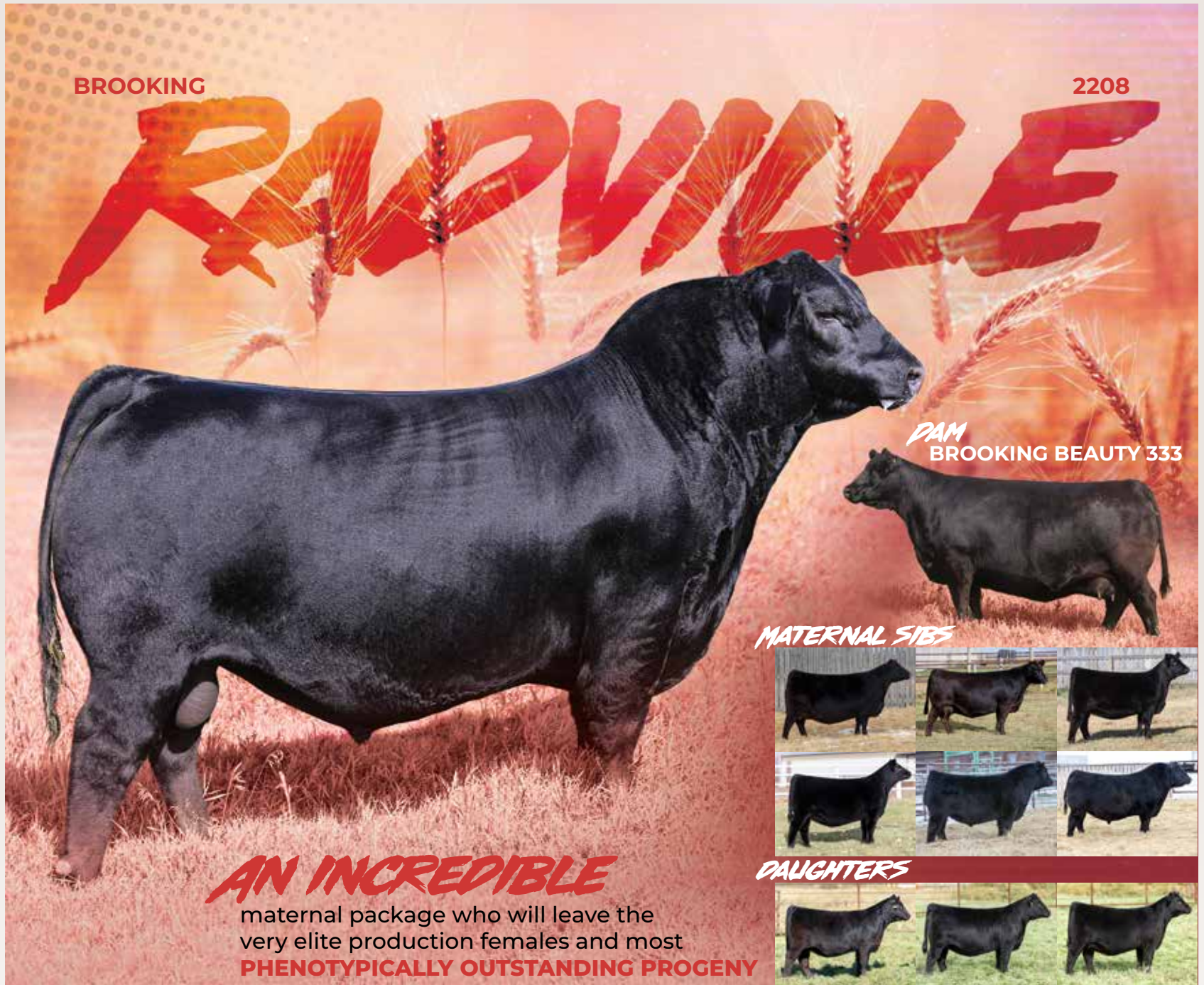

BROOKING

2208

DAM
BROOKING BEAUTY 333

MATERNAL SIBS



DAUGHTERS



AN INCREDIBLE

maternal package who will leave the very elite production females and most

PHENOTYPICALLY OUTSTANDING PROGENY

ANGUS CAA 2263240 | **CODE** 028AN01755

STORED AT Alta Genetics (CAN qualified)

BREEDER

Brooking Angus Ranch

OWNERS

Canadian Sires + Donors

BW	205 WW	365 YW	SC [cm]	CE	BW	WW	YW	SC	MCE	Milk
88	908	1436	37.5 (13.5 mo)	+3.0	+3.0	+77	+122	+0.43	+8.0	+23

G A R GRID MAKER

SIRE S A V BISMARCK 5682

S A V ABIGALE 0451

S A V HARVESTOR 0338

DAM BROOKING BEAUTY 333

TLA BEAUTY 6R

A big time calving ease, high maternal bull is the studly, Radville 2208. An own daughter of the production giant, Beauty 333 who is well over 1.1 million in sales. An own son of the breed giant Bismarck and he has so many similar qualities to this popular herd bull being extremely smooth made, attractive and sound structured. Radville combines a big time pedigree with elite phenotype and brings strong feet, hair and a striking look to the table. We have a tonne of faith in Radville's breeding capabilities. His first daughters were sought after in the 2024 Brooking Invitational, including the \$70,000 Brooking Royal Lass 4207 to El Sauz, San Martin, Tres Marias and Resolano.



COLEMAN BRAVO 6313

LOT 15 5 DOSES | 5 DOSE PACKAGE

SELLING 300 DOSES IN 2026

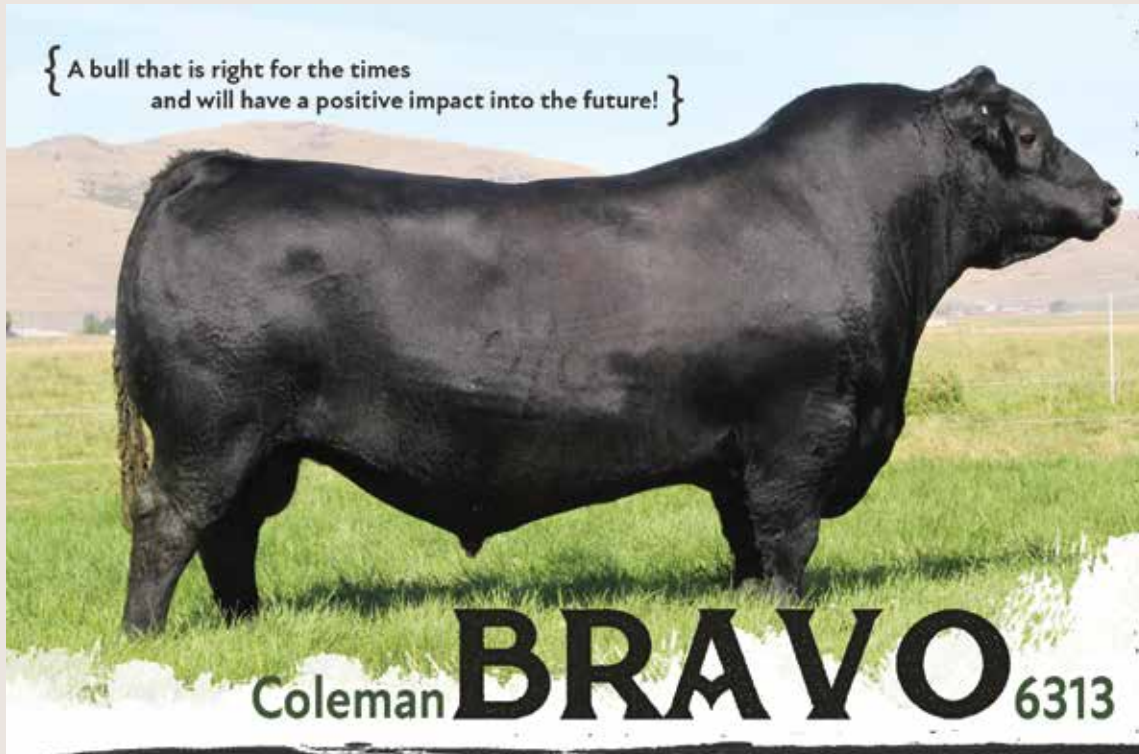

Coleman BRAVO 6313

HIGHLY PRODUCTIVE COW FAMILY

BIG TIME COW FAMILY



ANGUS CAA 2065368 | CODE 271AN03818

STORED AT Alta Genetics (CAN qualified)

BREEDER
Coleman Angus

OWNERS
Coleman Angus & Sandford Ranches LLC.

BW	205 WW	365 YW	SC [cm]	CE	BW	WW	YW	SC	MCE	Milk
93	932	1369	41 (12 mo)	+14.0	-0.1	+51	+96	+0.83	+11.0	+24

SIRE
O C C PAXTON 730P
COLEMAN CHARLO 0256
BOHI ABIGALE 6014

DAM
CONNEALY ONWARD
COLEMAN DONNA 714
COLEMAN DONNA 386

One of the absolute hottest sires in the beef industry! Bravo is a physical and genetic masterpiece that checks all of the boxes. Physically he is tanky, powerful and well balanced; genetically he combines two of the best animals ever raised at Coleman Angus – Charlo and Donna 714. Bravo has one of the most balanced EPD profiles available, being extremely low birth with above average growth. He was a \$450,000 top seller at the 2018 Coleman sale and now his first progeny have been high sellers across a number of operations. At the historically successful U2 Ranch dispersal there was a large sample of impressive Bravo daughters and each time one sold it brought the average up. Bravo sons were fought over in the 2020 spring bull sales including the record selling U2 Shameless at \$290,000. The Donna cow family is admired across the beef industry for their body type, udder quality, maternal look, and consistency.



LFE BEST ANSWER 800H

LOT 16 5 DOSES | 5 DOSE PACKAGE

SELLING 300 DOSES IN 2026



\$12,000 SON



\$13,000 SON



\$10,000 DAUGHTER



SIRE



MATERNAL GRANDSIRE



MATERNAL GREAT GRANDSIRE

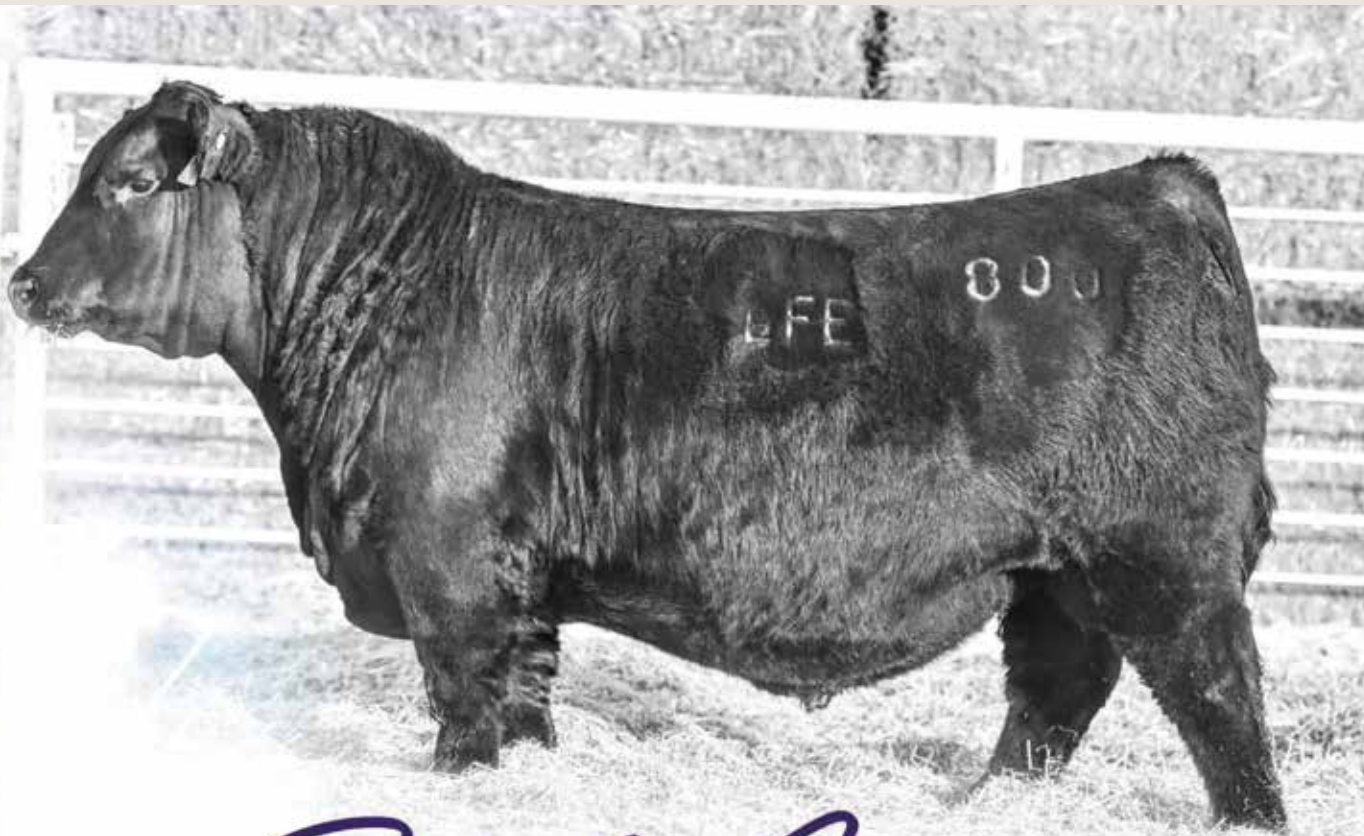

LFE *Best Answer* **800H**

S A V FINAL ANSWER 0035 × LFE BA CHINOOK 627F

Best Answer combines some of the favourite Angus sires of all time in his pedigree!

Proven calving ease genetics with growth!

ACTUAL PERFORMANCE:

75 LBS AT BIRTH • 873 LBS AT WEANING • 1,475 LBS AT A YEAR OLD

ANGUS CAA 2237628 | **CODE** 028AN01654

STORED AT Alta Genetics (CAN qualified)

BREEDER

Lewis Farms Ltd.

OWNERS

Brooking Angus Ranch, Lewis Farms & Canadian Sires + Donors

BW	205 WW	365 YW	SC [cm]	CE	BW	WW	YW	SC	MCE	Milk
75	873	1475	40 (13.5mo)	+9.0	-0.7	+60	+104	+1.22	+10.0	+38

SITZ TRAVELER 8180

SIRE S A V FINAL ANSWER 0035

S A V EMULOUS 8145

COLEMAN BRAVO 6313

DAM LFE BA CHINOOK 627F

LFE BA CHINOOK 2183D

In the spring of 2022 there was a specific Angus bull heavily on our radar since our early January bull pen tours and it was the phenotypically outstanding Best Answer. His exciting calving ease numbers with added body mass and power made us quickly realize how valuable he is to today's industry. His early calf reports are proving us correct as his progeny are born with ease with lots of vigour and just starting growing, showing his broad top and thick hip at a young age. Best Answer was born to a gorgeous first calf Bravo female from one of the most productive cow families at the renowned Lewis Farms, the Chinooks. She is awesome uddered, sound footed and very angular. Her mating to the great SAV Final Answer, proved to be a home run and we are excited to carry one of the very best sons ever produced by the legendary 0035 and are excited to see more of his influence 23 years after his own birth! The good stock never goes out of style and we think Best Answer is poised to make create his own great legacy within the Angus breed.



MONTANA JUDGEMENT 1038

LOT 17 5 DOSES | 5 DOSE PACKAGE

SELLING 300 DOSES IN 2026

MONTANA JUDGEMENT 1038

WHAT THE INDUSTRY HAS BEEN SEARCHING FOR

- POWERFULLY CONSTRUCTED
- SMOOTH BUILT
- AWESOME FOOTED
- GREAT PRESENCE



JUDGEMENT DAUGHTERS CHAMPION PEN OF 3 AT NWSS 2025



\$75,000 DAM
MILL BRAE FP JOANIE 3063

\$21,000 FULL SIB
MONTANA JOANIE 1041

\$35,000 FULL SIB
MONTANA JOANIE 1037

DAUGHTER
VISION MISS DIANNA 403

DAUGHTER
A&C RITA 4079

ANGUS CAA 2328217 | CODE 271AN0188

STORED AT Alta Genetics (CAN qualified)

BREEDER

Montana Ranch LLC

OWNERS

Canadian Sires + Donors

BW	205 WW	365 YW	SC [cm]	CE	BW	WW	YW	SC	MCE	Milk
XX	XX	XX	XX	+2.0	+3.7	+60	+106	+1.16	+5.0	+25

S A V RAINFALL 6846

SIRE SQUARE B ATLANTIS 8060
ELBANNA OF CONANGA 1209

CONNELLY FINAL PRODUCT

DAM MILL BRAE FP JOANIE 3063
MILL BRAE FA JOANIE 9623

A big time herd bull that is poised to make a huge impact moving forward. Judgement is the powerfully constructed, smooth built, awesome footed bull with great presence that the industry has been searching for. He is mothered by the productive Joanie 3063 who is a specimen to lay eyes on as she is huge bodied, awesome uddered and strong footed with a great look. Square B Atlantis has been a consistent sire and Judgement is a big time son to move forward with. He is going to have a large impact on the industry moving forward and we cannot endorse this future star enough.



WOODHILL REVIVAL H028

LOT 18 5 DOSES | 5 DOSE PACKAGE

SELLING 300 DOSES IN 2026



SONS OF REVIVAL

PHENOTYPE, PEDIGREE & NUMBERS

COMBINED INTO ONE OF THE MOST EXCITING BULLS IN THE BREED!



ANGUS CAA 2212304 | CODE 028AN01627

STORED AT Alta Genetics (CAN qualified)

BREEDER

Woodhill Farms Inc.

OWNERS

Belvin Angus & Canadian Sires + Donors

BW	205 WW	365 YW	SC [cm]	CE	BW	WW	YW	SC	MCE	Milk
76	112	110	37 [12 mo]	+8.0	-0.1	+71	+132	+0.29	+10.0	+23

CONNEALY CONFIDENCE PLUS

SIRE WOODHILL RELEVANCE
WOODHILL BLACKBIRD X197-Z7

BASIN PAYWEIGHT 1682

DAM WOODHILL EVERGREEN A43-F039
WOODHILL EVERGREEN Y10-A43

A sound, athletic herd bull that was a feature in the 2021 Woodhill bull sale where he topped it for \$55,000 USD. He is as impressive in the flesh as he is on paper being extra long spined, wide pinned, stout quartered with a real herd bull look to him. His backing of the extra maternal cowherd at Revival is truly exciting for this calving ease bull backed by generations of great cows. With his outcross pedigree and exciting EPD profile, that is proven on over 150 registered progeny in CAA, Revival is a must use sire for calving ease, performance, and carcass quality.



COLEMAN TRIUMPH 9145

LOT 19 5 DOSES | 5 DOSE PACKAGE

SELLING 300 DOSES IN 2026



COLEMAN BRAVO 6313
\$450,000 Sire



LAWSONS CHLOE C815
Incredible Dam



COLEMAN CHLOE 9275
\$375,000 (1/2 Interest)
Full Sister



COLEMAN CHLOE 034
\$150,000 (1/2 Interest)
Full Sister

COLEMAN TRIUMPH 9145



COLEMAN DONNA 2542
DAUGHTER



COLEMAN GALACTIC 1164
SON



COLEMAN HONDO 022
FULL BROTHER



COLEMAN CHLOE 1431
FULL SISTER

ANGUS CAA 2240755 | CODE 271AN4354

STORED AT Alta Genetics (CAN qualified)

BREEDER

Coleman Angus Ranch

OWNERS

Coleman Angus Ranch

BW	205 WW	365 YW	SC [cm]	CE	BW	WW	YW	SC	MCE	Milk
78	753	1247	n/a	+8.0	-0.2	+63	+112	+0.75	+5.0	+19

SIRE COLEMAN CHARLO 0256
COLEMAN BRAVO 6313
COLEMAN DONNA 714

DAM S A V RENOWN 3439
LAWSONS CHLOE C815
LAWSONS CHLOE Z341

The \$225,000 phenom from the 2020 Coleman Angus Ranch Fall production sale is Triumph 9145. Out of the very popular, high selling \$450,000 Bravo bull whose progeny have been extremely sought after that are easy doing, highly maternal cattle and mothered by the great Chloe C815. Chloe is an absolute production tank and clicks on every mating and her genetics have been highly sought after. C815's right to flush brought \$27,000 at New Years Resolution X and we feel Triumph himself is a sire that takes out the guess work as his pedigree is very predictable and one we think will be highly marketable for years to come. Triumph combines the Donna cow family with the Chloe cow family and we feel opportunities are endless with Triumph. 9145 himself is an extremely attractive, sound made, proud individual that will include foot quality and add length and depth.



COLEMAN WORLD WIDE 2562

LOT 20 5 DOSES | 5 DOSE PACKAGE

SELLING 200 DOSES IN 2026

COLEMAN
WORLD WIDE 2562

LOW BIRTH BACKED BY
PROVEN & PREDICTABLE
MATERNAL GENETICS

SIRE SOUTH AMERICA

\$280,000 VALUED DAM COLEMAN DONNA 7221

\$3 MILLION PRODUCER GRANDDAM COLEMAN DONNA 714

ANGUS AAA 20419858 | **CODE** 271AN551

STORED AT Alta Genetics (CAN qualified)

BREEDER

Coleman Angus

OWNERS

Coleman Angus

BW	205 WW	365 YW	SC [cm]	CE	BW	WW	YW	SC	MCE	Milk
74	873	1263	39 (12 mo)	+11.0	-0.3	+59	+107	+0.95	+5.0	+18

SIRE DON APARICIO SERRUCHO57 MAXI
HUMMEL SOUTH AMERICA
RUBETA FONTANA 7567

DAM S A V RENOWN 3439
COLEMAN DONNA 7221
COLEMAN DONNA 714

The \$180,000 valued South America son is the stunning Coleman World Wide 2562. World Wide is one of the most intriguing, low birth herd bulls we have ever analyzed with unparalleled phenotype in terms of length of body with added depth of body. His muscle expression, sound skeleton and herd bull look get us very excited. His proven maternal lineage really seals the deal for us as donor dam, Donna 7221 was the \$280,000 valued high seller in 2023 at the Your Maternal Source Sale and she has averaged \$45,286 on 7 head sold. One of her other most notable sons is the great Poncho 9426 who is a \$220,000 valued herd bull that has been used so successfully globally. World Wide is an outcross option with low birthweight genetics that we are extremely excited to see have use in Canada.



BROOKING FIREBRAND 6068

LOT 21 5 DOSES | 5 DOSE PACKAGE

SELLING 200 DOSES IN 2026

the \$95,000 phenom with a royally bred pedigree

SCAN FOR HIS VIDEO



\$53,500 Firebrand daughter, 6 many time Supreme Champion



Full sib to dam - Annie K 2176



Pat. Grand Dam - Rose 918



Mat. Grand Dam - Annie K 9165



\$13,500 son



Donor Dam - Annie K 390



Mat. Sister - Annie K 5010



Great Grand Dam - Annie K 6271



\$18,500 son



\$13,500 son



\$42,500 daughter



\$57,500 son



\$69,000 daughter



\$12,000 daughter



\$11,000 daughter



Agribition Supreme Champion Female - Brooking Countess 7077 & her Firebrand daughter



BROOKING FIREBRAND 6068

OUTSTANDING PEDIGREE WITH PHENOTYPE AND CLASS TO BURN

ANGUS CAA 1906246 | CODE 90AN8238

STORED AT Alta Genetics (CAN qualified)

BREEDER

Brooking Angus Ranch

OWNERS

Rust Mountain View Ranch, Brooking Angus Ranch & Canadian Sires + Donors

BW	205 WW	365 YW	SC [cm]	CE	BW	WW	YW	SC	MCE	Milk
85	927	1481	39 (13 mo)	-1.0	+3.5	+60	+95	+1.23	+7.0	+23

SIRE

CONNEALY EARNAN 076E
BROOKING BANK NOTE 4040
E A ROSE 918

DAM

S A V BEST INTEREST 0136
BROOKING ANNIE K 390
SOO LINE ANNIE K 9165

Brooking Firebrand 6068 is an exceptional phenotype sire and stems from some of the most elite cow families in the breed. He has all of the qualities to become one of the most dynamic sires in the industry and his first few calf crops have put him on that course. Initially a \$95,000 high seller himself, he is now a sire of high sellers with his feature daughter bringing \$53,500 in the 2019 Brooking Open Book Invitational. This of course is the Countess 9026 female who was shown alongside her dam to an undefeated 2019 show season, including Supreme Champion Female at Farmfair and Agribition. Every great bull is backed by a great cow family and Firebrand has this covered on each side of his pedigree - the Roses and Annie Ks are recognized worldwide. On the Annie K side, his maternal great granddam won the World Angus Forum, his maternal granddam won Agribition Supreme Champion, and his dam was a high seller herself and is the dam of high sellers. Firebrand is rising as one of the hottest bulls in the breed and here is your opportunity to get in on one of the greatest individuals of recent times!



RED U2Q **DOUBLE DOWN** 4515M

LOT 22 5 DOSES | 5 DOSE PACKAGE

SELLING 400 DOSES IN 2026

RED U2Q
DOUBLE DOWN
4515M

A STANDOUT FROM A YOUNG AGE
IMMENSE IN HIS CAPACITY
ASTOUNDING RIB AND MUSCLE SHAPE
LARGE SQUARE FEET

COMBINES 3 OF U2Q'S MOST NOTABLE & PRODUCTIVE COWS

DAM
MATERNAI GRANDDAM
PATERNAL GRANDDAM

BALANCED ACTUAL AND PROJECTED NUMBERS

CE UNASSISTED TOP 20%	BW 78 TOP 20%	ADJ WW 782 TOP 45%	ADJ YW 1512 TOP 15%	SCROTAL 41CM TOP 25%
--------------------------	------------------	-----------------------	------------------------	-------------------------

ANGUS CAA# 2397017 | **CODE** 294AR00932

STORED AT Alta Genetics (CAN qualified)

BREEDER

U2 Quality Seedstock

OWNERS

Ter-Ron Farms & Canadian Sires + Donors

BW	205 WW	365 YW	SC [cm]	CE	BW	WW	YW	SC	MCE	Milk
78	782	1512	41 (at sale)	+3.0	+0.6	+45	+86	+0.54	+6.0	+23

U2 SHAMELESS 145G

SIRE U2Q **BIG ENERGY 2126K**

RED U-2 ROBERTA 147C

RED U-2 RECON 192Y

DAM RED U-2 **MISTY 350C**

RED U-2 MISTY 60Z

The lead-off and \$135,000 high-seller at the 2025 U2Q Bull Sale has commanded attention at every stage of his development and represents all the necessary qualities of an ideal breeding bull. He is immense in his dimension, volume and capacity while having an abundance of natural thickness and substance of bone and stands on a large foot. His birth to yearling spread is impressive with a 78lbs BW and exploding to a 1512 adj. YW to ratio 126. His EPD tabulation is a strength where he is above average in 18 of 20 traits. But what might just be the most exciting thing about Double Down 4515M are the females that are backing him up on both sides of the pedigree with the likes of Rosebud 157C, Roberta 147C and Misty 350C. His dam, 350C, simply does not miss, putting countless sons into top purebred and commercial herds as well as having over 20 daughters in production at U2Q. Double Down 4515M is one of most well-rounded Red Angus bulls we have come across and excels at the fundamentals that make great cattle!



RED ALLISON **PRESTIGE** 114M

LOT 23 5 DOSES | 5 DOSE PACKAGE

SELLING 400 DOSES IN 2026

RED ALLISON



13M

PRESTIGE



SIRE

HERE IS THE DARK RED, HAIRY, CALVING EASE RED ANGUS BULL THE INDUSTRY HAS BEEN CRAVING

ANGUS CAA# 2374924 | **CODE** 028AR01016

STORED AT Alta Genetics (CAN qualified)

BREEDER

Allison Farms Ltd

OWNERS

Wheeler's Stock Farms & Canadian Sires + Donors

BW	205 WW	365 YW	SC [cm]	CE	BW	WW	YW	SC	MCE	Milk
68	804	1370	41 (12 mo)	+4.0	+0.8	+65	+108		+6.0	+30

BLACK WHEEL DRACARYS 86G

SIRE RED ALLISON HUSH MONEY 3K
RED ALLISON SPRING ROSE 115G

RED MAR MAC POWER PLAY 168H

DAM RED ALLISON ASTER 111K
RED ALLISON ASTER 15F

Here is the dark red, hairy, calving ease Red Angus bull the industry has been craving. A bull that still has growth and performance with added look and presence, Prestige 114M is an ideal heifer bull with strong maternal upswing. He was a \$97,500 high seller and has been held exclusive until now, At just 68lbs at birth and grown up to over 800lbs at weaning, we think Prestige is one of the real true curve benders the breed has ever seen. We all know just how much demand there is in the industry for hairy, dark, low birth, high performing cattle and Prestige is just that. Foot quality, calving ease, performance, maternal, colour, hair, phenotype and eye appeal, that is Prestige in a nut shell.



RED SVR **PISTOL PETE** 4M

LOT 24 5 DOSES | 5 DOSE PACKAGE

SELLING 400 DOSES IN 2026



ANGUS CAA 2380436 | **CODE** 355AR00022

STORED AT Alta Genetics (CAN qualified)

BREEDER

South View Ranch

OWNERS

Canadian Sires + Donors

BW	205 WW	365 YW	SC [cm]	CE	BW	WW	YW	SC	MCE	Milk
84	827	1545	38.5 (at sale)	-9.0	+4.2	+75	+126		+2.0	+26

BLACK WHEEL DRACARYS 86G

SIRE RED ALLISON CLASH 13K
RED ALLISON SPRING ROSE 51G

RED SVR KODIAK 213Z

DAM RED SVR RUBY 170D
RED SVR RUBY 144X

The \$90,000 lead-off and high selling bull from the South View Ranch's 25th Annual Bull Sale. Pistol Pete 4M is full of red meat and muscle while still maintaining great eye appeal in a sound structured package. This guy is powerful and stout from any angle you view him, stands on a big square foot and is that ideal dark red color. His actual data is impressive with a great spread from birth to yearling and big scrotal. He was exhibited alongside his incredible 9-year-old dam where they were selected Reserve Champion Female at Agribition and Champion Senior Female at FarmFair. It easy to see why the Kaufmann family considers Red SVR Pistol Pete 4M the best bull to own the SVR prefix and call Ceylon home. An incredible bull backed up by an impressive cow that we think has a big future ahead of him!



RED TER-RON **LAREDO** 55L

LOT 25 5 DOSES | 5 DOSE PACKAGE

SELLING 300 DOSES IN 2026



ANGUS CAA 2326570 | **CODE** 028AR00993

STORED AT Alta Genetics (CAN qualified)

BREEDER

Ter-Ron Farms

OWNERS

McMillen Ranching Ltd & Canadian Sires + Donors

BW	205 WW	365 YW	SC [cm]	CE	BW	WW	YW	SC	MCE	Milk
70	719	1302	44 (13 mo)	+11.0	-3.7	+35	+63		+6.0	+28

SIRE RED TER-RON RIDDLER 57F
RED TER-RON JUDO 56J
 TER-RON RACHEL 6B

DAM RED U2 GENESIS 103G
TER-RON MISS CEE 14J
 TER-RON MISS CEE 61G

The standout son in the 2024 Ter-Ron Farms stacked bull pen filled with tonnes of high quality Judo 56J sons was the impressive Laredo 55L. A negative bw EPD bull with as much shape and substance as Laredo 55L is hard to come by and couple that with his strong foot quality, added hair and colour with a beautiful cow behind him, we feel he is the type of bull that must be utilized. Laredo 55L is a big time calving ease sire that does not sacrifice look, volume and overall balance.



LOT
26

BLACK GOLD TANGLEFLAGS 31L

LOT 26 5 DOSES | 5 DOSE PACKAGE

SELLING 500 DOSES IN 2026

BLACK GOLD TANGLEFLAGS 31L

An incredible
SIMMENTAL BREEDING PIECE

that offers an **INCREDIBLE PHENOTYPE** with proven and stacked **OUTCROSS PEDIGREE** that's as valuable in a red baldy package as we've ever seen

DAM

SIRE

DAUGHTER

SON

SIMMENTAL CSA# PG1447330 | **CODE** 028SM01967

STORED AT Alta Genetics (CAN qualified)

BREEDER

Black Gold Simmentals

OWNERS

KT Ranches & Canadian Sires + Donors

BW	205 WW	365 YW	SC [cm]	CE	BW	WW	YW	MCE	Milk	API
97	819	1571	42.5 (12mo)	1.5	6.0	91.4	145.5	3.7	23.7	112.13

BLCC BLACK MARKET 19G

SIRE KWA HOLYFIELD 96J

KWA MS RAVEN 141E

CCR COWBOY CUT 5048Z

DAM KJP MISS RUSYLIVIA 46H

BOSS LAKE MS ESSENCE 840F

HOMOZYGOUS POLLED :: 15/16 PUREBRED :: This \$210,000 stud was a popular peoples choice from the 2024 sale season. He was admired by all in the fall of 2023 on the show road and has never looked better than he does present day. The shear mass and volume of T.Flags is impressive, he is right full of natural muscle and is a powerful specimen with loads of bone. He is very attractive with an awesome head, neck and shoulder in him. His first daughter to sell by public auction commanded \$45,000 at just 8 months of age and is a great taste for what capabilities his females have. His sons have been the conversation piece of many traveling around this year and it seems they will be poised to make a big impact in the spring of 2026 as they consistently carry his overwhelming volume and power with a smooth and balanced look. Tangleflags is thee next red blaze herdsire and we are excited to see him impact.



ULTRA/HVAL TOMMY GUNN 32L

LOT 27 5 DOSES | 5 DOSE PACKAGE

SELLING 500 DOSES IN 2026

SIMMENTAL CSA# PG1435584 | **CODE** 028SM01930

STORED AT Alta Genetics (CAN qualified)

BREEDER

Ultra Livestock

OWNERS

Siroski Simmentals & Canadian Sires + Donors

BW	205 WW	365 YW	SC [cm]	CE	BW	WW	YW	MCE	Milk	API
92	781	1549	41 (12 mo)	11.8	1.2	74.1	123.5	6.8	17.6	108.92

R PLUS VENOM 4006B

SIRE MRL P.R. MAN 229H
MRL MISS 836W

WFL ABSOLUTE 51Y

DAM ULTRA MISS COTTONBALL 43C
ULTRA TANKERCOTTONBALL 9A

HOMOZYGOUS POLLED :: 15/16 PUREBRED :: The dark red, outcross pedigree, power bull whose first calf crop has been extremely well received is Ultra/ HVAL Tommy Gunn 32L!! Foot quality, complexion, stoutness and overall quality surround this popular breeding bull and he is backed by the famed Cottonball cow family that has been a staple in the Ultra Livestock operation. Tommy Gunn daughters are looking to be the super easy doing, big bodied productive kind you can just envision in production. Tommy Gunns sons have already caused a huge amount of chatter after his popular son, Erixon 44N won the All Breeds Presidents Classic Jackpot and went on to be selected as a Top 10 Finalist in the 2025 CN All Breeds Beef Supreme. These Tommy Gunn Sons are liver red, tanky and full of meat and muscle. We are excited to help in marketing them as we believe they are going to be in heavy demand.



ULTRA/BARLEE **LETHAL WEAPON** 63L

LOT 28 5 DOSES | 5 DOSE PACKAGE

SELLING 400 DOSES IN 2026

STACKED ROYAL PEDIGREE WITH THE BREED GREATS & A PHENOTYPE THAT IS IDEAL FOR FUTURE PROGRESSION OF THIS AWESOME BREED
RANCHER X SAGE 506C

ULTRA/BARLEE **LETHAL WEAPON** 63L



CHECKS EVERY BOX UNDER THE SUN TO BECOME ONE OF THE **TOP BREEDING BULLS IN THE INDUSTRY**

- ✓ INCREDIBLE PEDIGREE
- ✓ AWESOME PHENOTYPE
- ✓ MATERNALLY BLESSED
- ✓ POWERFULLY BUILT
- ✓ PERFECT FEET
- ✓ UDDER IMPROVER
- ✓ HAIRY
- ✓ STRUCTURALLY SOUND

SIMMENTAL CSA# PTG1435714 | **CODE** O28SM01905

STORED AT Alta Genetics (CAN qualified)

BREEDER

Sunny Valley, Deeg & Canadian Donors

OWNERS

Double Bar D & Canadian Sires + Donors

BW	205 WW	365 YW	SC [cm]	CE	BW	WW	YW	MCE	Milk	API
92	812	1486	40 (12 mo)	7.8	3.6	95.3	131.5	6.6	23.1	109.80

SIRE SVS TYCOON 841F
SVS RANCHER 42H
HLTS SAMMIE

DAM R PLUS RELOAD 2006Z
WFL RED SAGE 506C
WFL RED SAGE 1003Y

HOMOZYGOUS POLLED :: 15/16 PUREBRED :: One of the most accomplished results from two of the most influential animals in the Simmental breed is the \$120,000 Lethal Weapon. A typical Rancher son with his foot size and quality, hair, colour and softness coupled with the classic Sage 506C stamp being huge ribbed, docile, sound structured and attractive. Lethal Weapon sets the standard for size and performance while remaining extremely easy striding and proud fronted. He is the type of bull that never has a bad day and has been a standout since birth. His pedigree top and bottom is the type you could write a novel on and we believe Lethal Weapon he is the type of bull to elevate any program and build around.



FIVE STAR SHOOTER M29

LOT 29 5 DOSES | 5 DOSE PACKAGE

SELLING 500 DOSES IN 2026

FIVE STAR M29
SHOOTER

MATERNAL GRANDDAM

- MASSIVE BODIED WITH ADDED DIMENSION
- GREAT FOOT AND STRUCTURE
- TREMENDOUS EPD PROFILE THAT IS BACKED UP BY HIS ACTUAL DATA

BW 93 SCROTAL 42.5 CM ADJ WW 909 TO RATIO 115 ADJ YW 1760 TO RATIO 118

SIMMENTAL CSA# PRS1518605 | CODE 028SM02080

STORED AT Alta Genetics (CAN qualified)

BREEDER

Five Star Ranch

OWNERS

Canadian Sires + Donors

BW	205 WW	365 YW	SC [cm]	CE	BW	WW	YW	MCE	Milk	API
93	909	1760	42.5 (at sale)	10.4	0.9	105.4	156.4	10.1	42.0	151.81

THSF LOVER BOY B33

SIRE ROCKIN H CAPTIVATE J75

ROCKIN H MS.CAROLINA

HOOK'S FULL FIGURES 11F

DAM FIVE STAR JINGER J11

KBHR F316

HOMOZYGOUS POLLED :: 3/4 SIMMENTAL :: Five Star Shooter M29 offers an outstanding genetic and visual package to be a major factor for any breeding program. A powerhouse herd bull, with masculinity, great length, strong topped, big bodied, sound structured and tremendous footed. His phenotype is extraordinary, while his natural performance is next level! Not only does he excel genomically but his actual data is impressive, at 93lbs he exploded to an adj. WW of 909 to ratio 115 and continued on to an adj. YW of 1760 to ratio 118 and 42.5cm scrotal. He is backed up by one of the highest income producing cow families at Five Star Ranch and the \$95,000 Captivate J75. Whether it's in the flesh, actual data, projected numbers, or cow families, Shooter M29 checks all the boxes!



SVS RANCHER 42H

LOT 30 5 DOSES | 5 DOSE PACKAGE

SELLING 500 DOSES IN 2026



SIMMENTAL CSA# PG1319852 | **CODE** O28SM01710

STORED AT Alta Genetics (CAN qualified)

BREEDER

Sunny Valley Simmentals

OWNERS

Rafter 4T, Ten Bar, DK & Canadian Sires + Donors

BW	205 WW	365 YW	SC [cm]	CE	BW	WW	YW	MCE	Milk	API
105	884	1529	39 (13 mo)	8.4	3.4	101.6	145.1	4.7	25.9	136.63

SIRE SVS BROOKS 669D
SVS TYCOON 841F
 SVS RED ANNIE 411B

DAM WS BEEF KING W107
HLTS SAMMIE
 BRANT DONT YA LOVE ME

HOMOZYGOUS POLLED :: 15/16 PUREBRED :: What we would consider to be Tycoon's best son to date and the big time Donor, HLTS Sammie's best effort also is the absolute powerhouse SVS Rancher 42H! Rancher was one of those special individuals that looked bang on at every stage of his life, he was Sammie's natural calf that year and was an absolute beast along side her all summer and in the spring of 2021 he was at the top of our short list of must own herd bulls. \$110,000 later, Rancher was acquired and hasn't disappointed! His first daughters were campaigned last fall where they were dominant in the show ring with a feature female claiming the Intermediate Division at Canadian Western Agribition and later selling for \$40,000 at Friday Night Lights to 7 Lazy T7! Rancher's first sons are exactly as we expected, soft made, extra frame, powerful and attractive with great colour and hair! Look to Rancher to improve foot and udder qualities and overall do-ability. Rancher had a big 2023 with many high selling progeny including the \$28,000 NGDB Flirt 516L, \$24,000 C-D Frankie 2416, \$17,000 DK Mackfrid 24K. He is poised to continue in his legendary sires footsteps as an elite breeding bull.



SVS BETTS 808F

LOT 31 5 DOSES | 5 DOSE PACKAGE

SELLING 400 DOSES IN 2026

SVS BETTS 808F

THE GREAT BETTS HAS CONTINUALLY BRED ON TO PRODUCE INCREDIBLE DAUGHTERS AND HIGHLY MARKETABLE SONS THAT TOP SALES THROUGHOUT THE COUNTRY. HE IS TRULY A GREAT ONE AND ADDS VALUE TO ALL THAT UTILIZE HIM.



WFL SAGE 506C - DAM

AGRIBITION RESERVE GRAND CHAMPION BULL



SON, BIG ENERGY- AGRIBITION, FARMFAIR & OLDS GRAND CHAMPION BULL



DAUGHTER, DARLIN 4H- AGRIBITION, FARMFAIR & LLOYDMINSTER GRAND CHAMPION

THE \$120,000 PHENOM THAT IS EVOLVING INTO A BREEDING LEGEND IN SHORT ORDER.

SIMMENTAL CSA# PTG1235797 | **CODE** 028SM01572

STORED AT Alta Genetics (CAN qualified)

BREEDER

Sunny Valley Simmentals

OWNERS

KT Ranches & Canadian Sires + Donors

BW	205 WW	365 YW	SC [cm]	CE	BW	WW	YW	MCE	Milk	API
93	876	1468	41.5(14mo)	4.7	5.0	92.5	137.9	5.8	17.8	91.83

SVS CAPTAIN MORGAN 11Z

SIRE BGS/BM CAPTAIN SCREAM 63D
RF SCREAM 215Z

R PLUS RELOAD 2006Z

DAM WFL RED SAGE 506C
WFL RED SAGE 1003Y

HOMOZYGOUS POLLED :: 15/16 PUREBRED :: The story book sire that's certainly lived up to his already large expectations is the legendary Betts 808F! After a successful campaign in his show career claiming the Presidents Classic all breeds championship and Reserve Simmental bull honours at Canadian Western Agribition in 2018 Betts went on to prove he's not just a one trick pony where his first heifer calf crop was the absolute buzz in 2020 at FNL when they averaged over \$20,000 and the many time Champion and Supreme Champions that have come out of that particular sale are overwhelming! They include the Champion Simmental female at the 100th anniversary Royal Winter Fair as well as the triple crown, 2X Supreme Champion female at Lloydminster Stockade Roundup and Farm Fair International! Every year since the Betts progeny have been some of the most sought after genetics in both commercial and purebred circles alike. Annually every spring the Betts sons are lapped up by some of the most elite commercial stockmen and many direct sons see duty in many purebred operations. The Betts bulls look like herd bulls and carry his added length, power and pounds in a soft made, hairy, attractive package and his females, now in production are arguably his best attribute as they resemble his big time dam in terms of power, femininity and near perfect udder quality! Betts has already laid a big old swath in the beef industry and we believe he has a long lasting legacy that will continue for generations.



MADER **WALK THE LINE** 92J

LOT 32 5 DOSES | 5 DOSE PACKAGE

SELLING 500 DOSES IN 2026

MADER 92J

WALK THE LINE

THE **\$280,000 BREEDING SENSATION** THAT HAS RAISED AN INCREDIBLE SET OF SONS AND DAUGHTERS IN HIS FIRST CALF CROP

- 1 \$44,000 DAUGHTER : BLACK GOLD MS SAMMIE 169L
- 2 \$30,000 DAUGHTER : KT SCREAM 3296
- 3 DONOR DAM : IRCC DARLIN' 613D
- 4 DK KINGSLAND 9L : SON & RESERVE CHAMPION SIMMENTAL BULL AGRIBITION 2023
- 5 \$24,000 DAUGHTER : MADER MISS 90L
- 6 SIRE : MADER WALK THIS WAY 224B

SIMMENTAL CSA# PTG1358996 | **CODE** 028SM01749

STORED AT Alta Genetics (CAN qualified)

BREEDER

Mader Ranches

OWNERS

KT Ranches & Canadian Sires + Donors

BW	205 WW	365 YW	SC [cm]	CE	BW	WW	YW	MCE	Milk	API
87	1042	1530	N/A	7.0	2.0	118.1	174.9	3.7	18.7	119.22

NCB COBRA 47Y

SIRE MADER WALK THIS WAY 224B
MADER P IRON SUGAR 7X

MR HOC BROKER

DAM IRCC DARLIN' 613D
DESTINY ODIN SHEA

HOMOZYGOUS POLLED :: 15/16 PUREBRED :: The buzz of 2021 was certainly Walk the Line as he had a decorated show career winning many divisions, jackpots and championships including the first ever bull calf to make the Top 5 at Alberta's Beef supreme at Farm Fair. His unmatched presence, length of body, muscular build with great feet and legs made him a bull always easy to find throughout the 2022 year at all stages of life. He is backed by one of the most popular and influential donor females in the industry today, Darlin 613D who has become a potent breeding piece no matter how she is mated. Her mating to the popular, fundamentally sound Walk This Way proved to be a big time success after WTL commanded \$280,000 and his full sister heifer calf brought \$60,000 moments later. Over the two years, WTL has matured into a soggy, rugged herd bull that is tanky and still extremely good looking with a real herd bull head and crest to him. We know with his proven and predictable pedigree, WTL will cut a huge swath not only in the Simmental industry, but the entire beef industry. Utilize Walk The Line to get yourself recognized in both the show and sale ring, or also just make big time, functional cattle that go on to be productive for years to come. No matter what your program or what your goals may be, we strongly believe WTL has all the credentials to help you do so in a huge way. His rookie calf crop in 2023 included such high sellers as the \$44,000 Black Gold Ms Sammie 169L, the \$30,000 KT Scream 3296, the \$24,000 Mader Miss 90L, the \$21,000 Mader Scandalous 76L, the \$21,000 RWS Luna 31L and multiple \$15,000 heifer calves consistently by all that have utilized him. We are also very excited to start to see his sons cross the sale ring this spring and see the positive impact they will have on the industry.



WBC **EASE** 6L

LOT 33 5 DOSES | 5 DOSE PACKAGE

SELLING 500 DOSES IN 2026

EASE CHECKS OFF ALL THE BOXES FOR THE UP & COMING GREAT CALVING EASE SIMMENTAL BULL

WBC **ease** 6L

- ✓ Top 1% for CE & BW
- ✓ Awesome Feet
- ✓ Strong Udder Dam & Grandam
- ✓ Structurally Sound
- ✓ Nice Headed
- ✓ Dark Red
- ✓ Extra Hairy
- ✓ 38cm @ 12 months
- ✓ Extremely Complete



SIMMENTAL CSA# PG1434114 | **CODE** 028SM01924

STORED AT Alta Genetics (CAN qualified)

BREEDER
Westbrook Ventures

OWNERS
Hoegl Livestock & Canadian Sires + Donors

BW	205 WW	365 YW	SC [cm]	CE	BW	WW	YW	MCE	Milk	API
65	842	n/a	38 [12 mo]	20.4	-4.0	82.8	122.2	10.9	23.2	156.28

SIRE CDI VEGAS 26X
KWA SLIDER 196H
CROWE GOLDIE 3F

DAM WHL GOLD KEY 1619D
BLAIR'S RED PARK 851H
BLAIR'S BAR D PARK 802G

HOMOZYGOUS POLLED :: 15/16 PUREBRED :: The Homo polled, Non Dilutor, Red Baldy heifer bull we have been hunting for. Ease is a double bred, heifer friendly option that checks so many boxes. His length of body, clean and tidy skull, smooth shoulder, strong foot and presence coupled with his attractive, refined dam with a strong udder and great look made him a bull high on our radar. Ease still boasts actual performance with true muscle expression and rib shape all in a calving specialist package. Ease is sure to calve and then grow while stamping a really sharp look. With Slider deceased and semen off the market, we feel Ease is the logical heifer friendly option to replace his sire.



WLB **TOP TIER** 456G

LOT 34 5 DOSES | 5 DOSE PACKAGE

SELLING 500 DOSES IN 2026

WLB **TOP TIER** 456G



WLB 47Y FAE 343E
DAM OF TOP TIER



TOP TIER SONS



THE RED BALDY CALVING EASE BULL AT THE VERY TOP OF THE BREED FOR CE, BW & MCE EPDs. TOP TIER WILL ADD EXTRA MATERNAL, NATURAL MUSCLING, HAIR, FOOT QUALITY AND PROFITABILITY TO HIS PROGENY - USE WITH CONFIDENCE!

SIMMENTAL CSA# PG1288193 | **CODE** 028SM01667

STORED AT Alta Genetics (CAN qualified)

BREEDER

WLB Livestock

OWNERS

LaBatte, Oberle & Canadian Sires + Donors

BW	205 WW	365 YW	SC [cm]	CE	BW	WW	YW	MCE	Milk	API
75	815	1332	40	18.5	-1.2	72.3	86.2	5.4	27.0	120.63

TNT BOOTLEGGER Z268

SIRE MAR MAC UTAH WHISKY 52E
MAR MAC UTAH'S DREAM 79U

SUNNY VALLEY FORCE 47Y

DAM WLB 47Y FAE 343E
WLB 756T TRESSIE 3556B

HOMOZYGOUS POLLED :: 15/16 PUREBRED :: Certainly one of the talks of the 2020 bull sale season was Top Tier. The next red blaze face bull that was heifer friendly and didn't sacrifice performance backed by a gorgeous mother cow. Top Tiers dam was a \$35,000 sale feature in the historic WLB dispersal and she was highly regarded that day as a very sound, functional female that excelled in foot structure and udder quality. We feel Top Tiers deep red colour, phenotype and the attractive blaze face makes him a must use sire to create highly sought after and marketable progeny. The spring of 2023 seen a lot of high selling Top Tier progeny top bull sales and found homes in elite operations such as the \$48,000 W2 Southside 2K for Deeg Simmentals and Canadian Sires.



WFL WATER VALLEY 2064K

LOT 35 5 DOSES | 5 DOSE PACKAGE

SELLING 300 DOSES IN 2026

“IMPRESSIVE RED CALVING EASE BULL THAT IS NEAR PERFECT FOOTED AND HAS THE PRESENCE AND HERD BULL LOOK TO BE A STRONG BREEDER WHILE BEING BACKED BY A STRONG UDDERED, PRODUCTIVE CORNERSTONE DAM

WFL

WATER VALLEY

2064K

KWA REMARK 105H X WFL RED LICIOUS 931G

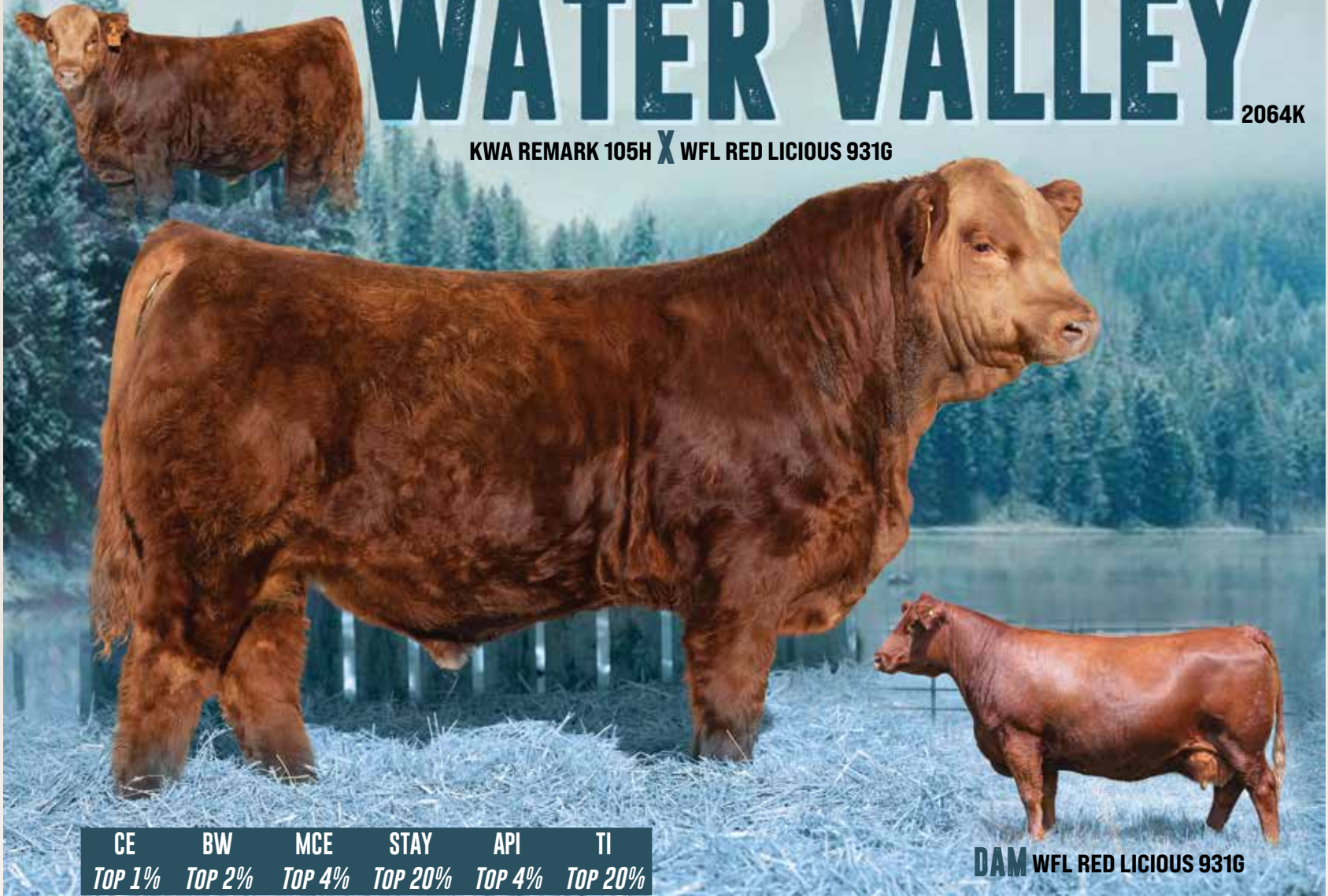

CE **TOP 1%** BW **TOP 2%** MCE **TOP 4%** STAY **TOP 20%** API **TOP 4%** TI **TOP 20%**

DAM WFL RED LICIOUS 931G

SIMMENTAL CSA# PG1394371 | **CODE** 028SM01874

STORED AT Alta Genetics (CAN qualified)

BREEDER

Westway Farms

OWNERS

Maxwell Simmentals & Canadian Sires + Donors

BW	205 WW	365 YW	SC [cm]	CE	BW	WW	YW	MCE	Milk	API
78	705	1295	41 (13 mo)	15.6	-0.9	74.7	109.6	7.4	25.2	132.03

MRL STATEMENT 3F

SIRE KWA REMARK 105H
KWA MS AUTHORITY 10F

WS PRIME BEEF Z8

DAM WFL RED LICIOUS 931G
WFL RED SWEET LICIOUS 7119E

HOMOZYGOUS POLLED :: 15/16 PUREBRED :: A big time calving ease sire that we are certain will have a great influence on the industry as a true maternal sire that is heifer friendly. Water Valley cuts a silhouette hard to duplicate that is sound and correct in his lines and in motion, attractive and long fronted with a good, clean skull. His foot quality is second to none and his thick, heavy hair coat is wanted to be duplicated. His mother was a feature through the 2023 Family Matters Sale and was acquired by Canadian Donors and his maternal sister was a red baldy highlight purchased by the great Kuntz Simmental program. We believe Water Valley 2064K has a tonne to offer!



SPRINGCREEK MAVERICK 48H

LOT 36 5 DOSES | 5 DOSE PACKAGE

SELLING 300 DOSES IN 2026

SPRINGCREEK

MAVERICK

48H

AWESOME CALVING EASE SIRE IN THE TOP 1% FOR CE, BW & MCE AND HAS EXCEPTIONAL FEET, GREAT STRUCTURE AND PERFECT UDDER COWS BACKING HIM.



SPRINGCREEK RIVAL 127F
\$11,000 Dam of Maverick



KOP MS RIVAL 61A
Maternal Grandam of Maverick



SBSF EASTWOOD 22E
Sire of Maverick

SIMMENTAL CSA# PG1301901 | **CODE** 028SM01718

STORED AT Alta Genetics (CAN qualified)

BREEDER

Spring Creek Simmentals

OWNERS

Robb Farms & Canadian Sires + Donors

BW	205 WW	365 YW	SC [cm]	CE	BW	WW	YW	MCE	Milk	API
68	765	1341	42	14.0	-2.0	77.2	112.8	8.9	29.9	139.27

CMS SOCHI 307A

SIRE SBSF EASTWOOD 22E

SBSF SAHARA 7A

SPRINGCREEK SPARK PLUG

DAM SPRINGCREEK RIVAL 127F

KOP MS RIVAL 61A

HOMOZYGOUS POLLED :: 15/16 PUREBRED :: Our hunt was over when we laid eyes on Maverick in the spring of 2021 at Brian McCarthy's. He was what we were looking for in a red calving ease bull and once we were able to view his perfect uddered Spark Plug dam, we knew we needed to incorporate Maverick into our lineup. Long bodied, smooth made while still offering body shape, dark, thick hair, great feet an awesome paper work to go along with his calving ease build. Maverick will also improve eye appeal and presence as he is always showing off and gets around and travels exceptionally well on a strong base.



LFE LOYALTY 836H

LOT 37 5 DOSES | 5 DOSE PACKAGE

SELLING 300 DOSES IN 2026

LFE Loyalty 836H

The
\$200,000
Homo Polled
RED BALDY

From the highlight group of brothers at Lewis Farms comes Loyalty. A bull with exceptional maternal strength backed by the Pocahontas cow family from Labatte Simmentals!

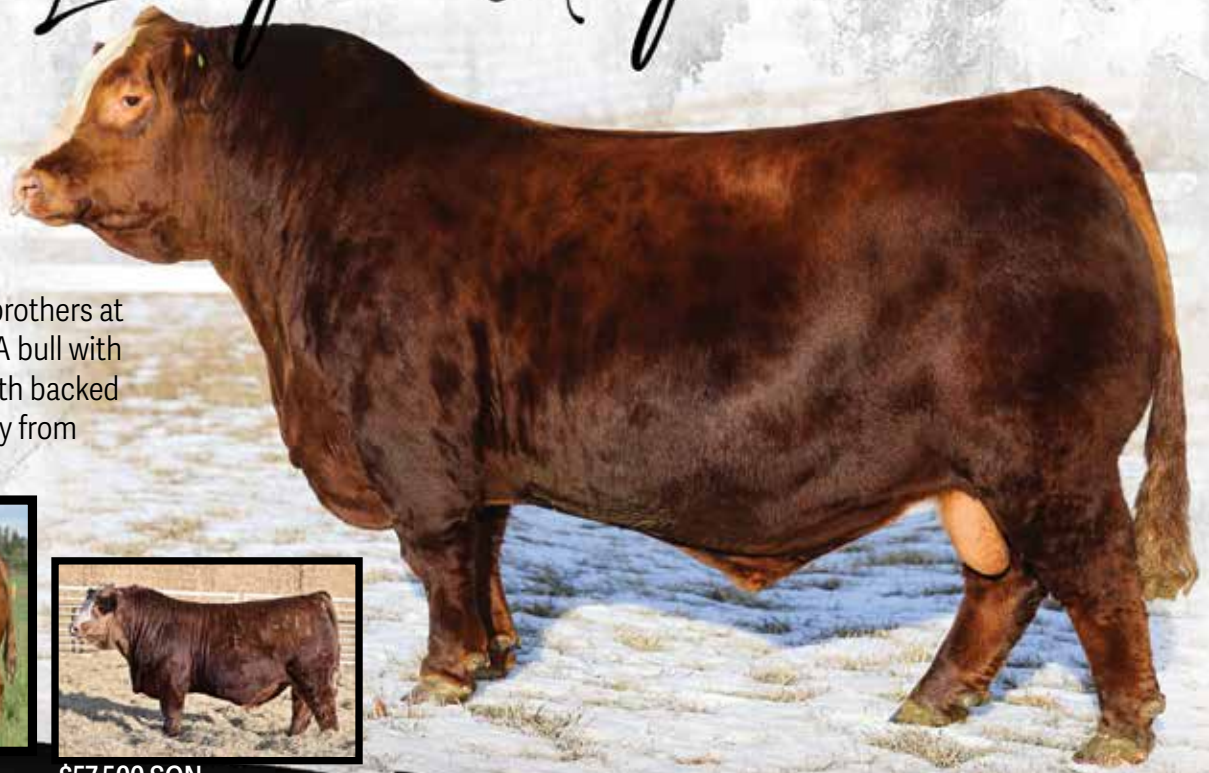

DAM



\$57,500 SON



\$13,000 DAUGHTER



\$19,500 DAUGHTER



\$19,500 DAUGHTER



\$90,000 DAUGHTER



\$20,000 SON

SIMMENTAL CSA# PTG1368093 | **CODE** 028SM01788

STORED AT Alta Genetics (CAN qualified)

BREEDER

Lewis Farms

OWNERS

W2 Land & Cattle & Canadian Sires + Donors

BW	205 WW	365 YW	SC [cm]	CE	BW	WW	YW	MCE	Milk	API
97	857	1427	41.5 (12 mo)	3.5	4.6	60.2	97.4	0.8	21.7	105.58

LFE TRIUMPH 816A

SIRE LFE STRATTON 3094F

LFE RS AMBER 2140B

IPU RED DEPUTY 25C

DAM IPU 10D POCAHONTAS 117F

IPU 105L POCAHONTAS 10D

HOMOZYGOUS POLLED :: 15/16 PUREBRED :: What an opportunity! The chance to acquire semen on one of the best red blaze Simmental bulls and just coming into his prime. Loyalty was the \$200,000 high seller at Lewis Farms 2022 and we are seeing his first calves this fall and they are everything that everyone hoped for. There are a number of Loyalty daughters featured in the fall female sales and we are hearing even more about the strong sets of Loyalty sons out there at the programs that invested in his semen the first spring. They are sound, well built, eye appealing cattle with shape and hair and general overall quality. Loyalty's maternal sister brought \$15,000 at Lewis Farms Leading Ladies sale in 2023 and she was a crowd favorite. Loyalty's walking rights commanded \$36,000 through New Years Resolution 2023 and we are excited about his future working at his new homes and those that invest in his semen!



LFE STRATTON 3094F

LOT 38 5 DOSES | 5 DOSE PACKAGE

SELLING 200 DOSES IN 2026

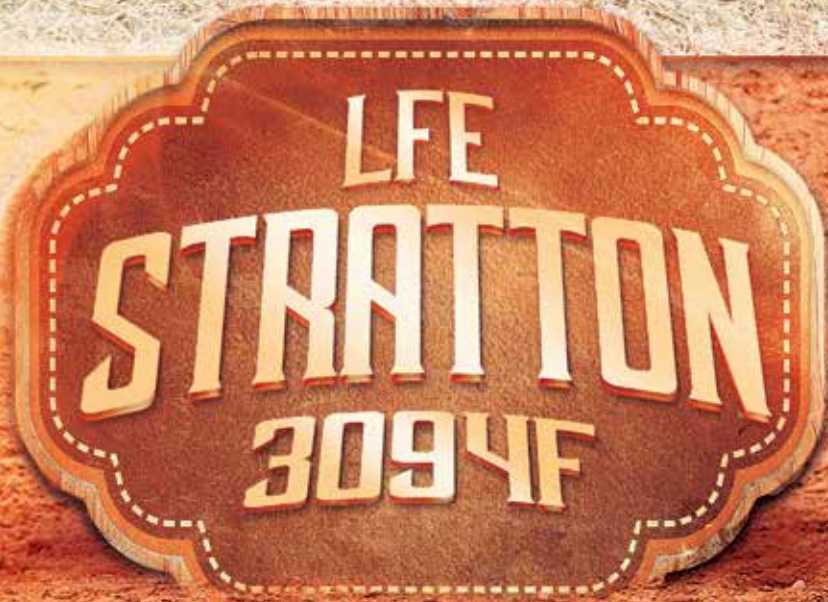

255T - Grandam



27H - Great Grandam



\$200,000 Son



\$40,000 Son



\$33,000 Son



\$10,000 Daughter



\$20,000 Daughter



\$15,000 Daughter



\$20,000 Son



\$36,000 Son

STEMMING FROM THE HISTORIC AMBER COW FAMILY AND BRED FOR FUTURE PROFITABILITY!

SIMMENTAL CSA 1250736 | **CODE** 028SM01734

STORED AT Alta Genetics (CAN qualified)

BREEDER
Lewis Farms
OWNERS
Robb Farms

BW	205 WW	365 YW	SC [cm]	CE	BW	WW	YW	MCE	Milk	API
84	799	n/a	41(21.5 mo)	8.3	4.5	62.7	89.4	0.6	15.1	106.03

SIRE LFE BEER MONEY 811Y
LFE TRIUMPH 816A
LFE BISS BS SUNSHINE 609X

DAM LFE SPRINGSTEEN 449Y
LFE RS AMBER 2140B
LFE RS AMBER 41W

HOMOZYGOUS POLLED :: 15/16 PUREBRED :: Stratton is an outcross red baldy highlight of the 2020 Lewis sale that brought \$52,500. He is a moderate, tanky, square made calving ease prospect with a strong hoof under him. Stratton has a maternally oriented pedigree and is backed by a cow family with generations of quality. Quality red baldy cattle continue to bring a significant premium and he is a good looking, balanced, big bodied individual that has a bright future.



R PLUS REDDINGTON 0143H

LOT 39 5 DOSES | 5 DOSE PACKAGE

SELLING 300 DOSES IN 2026

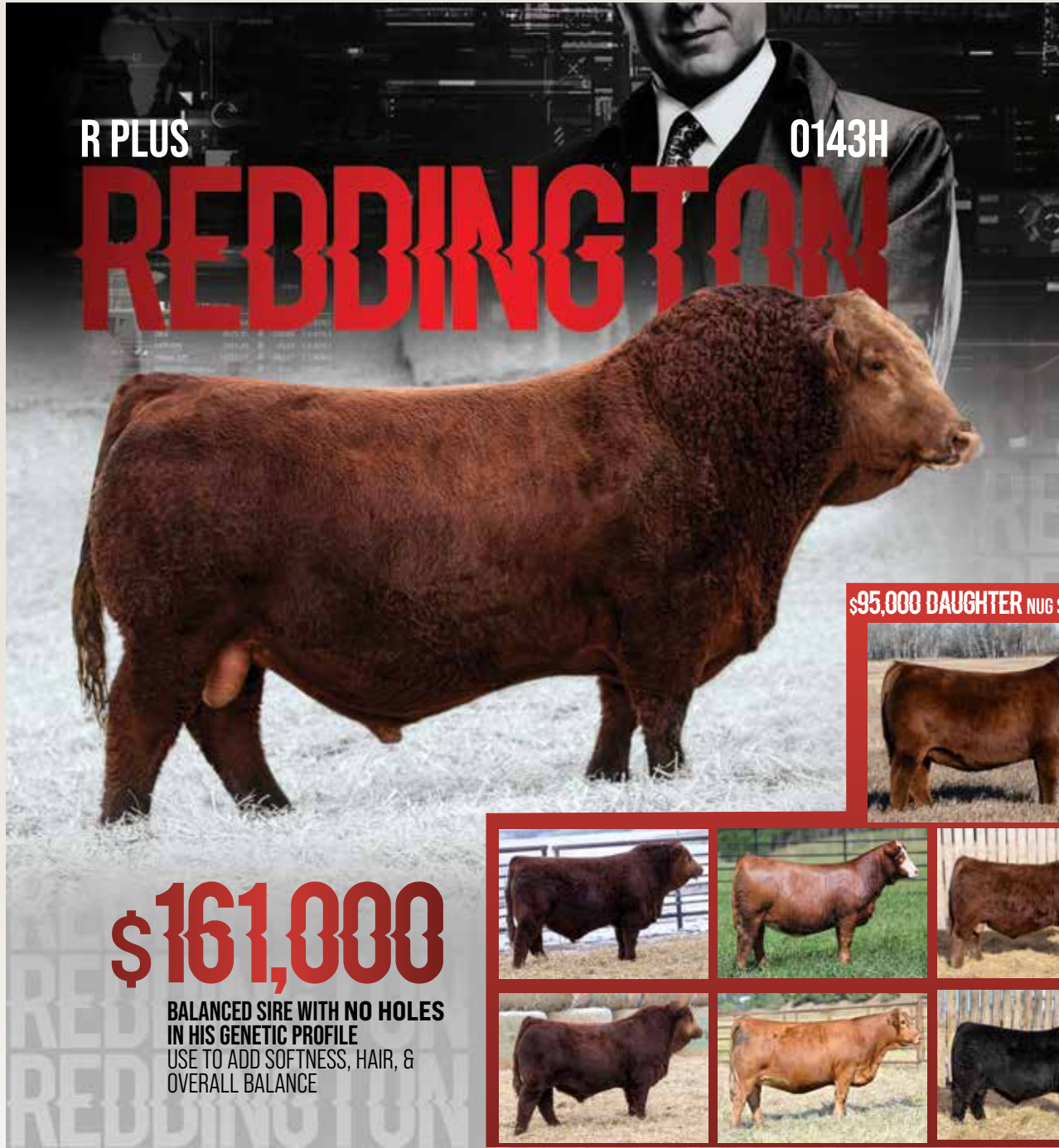

DAM MISS R PLUS 6168D



MATERNAL SISTER
MISS R PLUS 1100J



OUTCROSS PEDIGREE
FEATURING TONS OF
MATING FLEXIBILITY

\$95,000 DAUGHTER NUG SAMMIE 515N



PROGENY OF REDDINGTON



\$161,000

BALANCED SIRE WITH NO HOLES
IN HIS GENETIC PROFILE
USE TO ADD SOFTNESS, HAIR, &
OVERALL BALANCE



SIMMENTAL CSA# PG1339212 | **CODE** 028SM01721

STORED AT Alta Genetics (CAN qualified)

BREEDER

R Plus Simmentals

OWNERS

Black Gold, KT Ranches & Canadian Sires + Donors

BW	205 WW	365 YW	SC [cm]	CE	BW	WW	YW	MCE	Milk	API
92	852	1490	40 (12 mo)	7.0	3.3	75.4	108.3	2.3	24.5	96.34

NCB COBRA 47Y

SIRE R PLUS VENOM 4006B
IPU MS. TULA 104Z

R PLUS REDGE 8018U

DAM MISS R PLUS 6168D
MISS R PLUS 1033Y

HOMOZYGOUS POLLED :: 15/16 PUREBRED :: The \$161,000 phenom, Reddington has been everything we could have asked for and more after we sold some of his first progeny last fall at the legendary R Plus dispersal! His ability to breed so true and consistent to his own type and kind is truly commendable as both his sons and daughters alike are soft made, big bodied and powerful! They are the type of cattle that can go out and thrive in any environment and after the big time acceptance of his progeny in the fall of 2022 we expect him to do great things and to continue to breed the type of cattle you'd be proud to have a bunch of! Reddington's mother was a highlight feature last fall commanding \$22,500, his full brother commanded \$20,000 and his sons and daughters were some of the easiest cattle to find and love throughout the two day event. Look to Reddington to add some real world values back into your operation!



CINDERELLA MAN

LOT 40 5 DOSES | 5 DOSE PACKAGE

SELLING 200 DOSES IN 2026

CINDERELLA

Man

COMBINING TWO OF THE BREED'S GREATS (THE NOW DECEASED TYCOON AND THE LEGENDARY SAGE 506C) IN A FAULT FREE PACKAGE THAT IS BRED FOR PROFITABILITY. EXCEPTIONAL FEET, STRONG UDDER PEDIGREE, DARK RED, HAIRY, SOUND, STOUT WITH EXTRA DIMENSION BEST DESCRIBE THE CINDERELLA MAN!



DAM | WFL SAGE 506C



\$77,500 DECEASED SIRE | SVS TYCOON



\$120,000 MATERNAL BROTHER | SVS BETTS



\$32,000 DAUGHTER



\$20,000 SON



\$15,000 SON



\$13,000 SON



\$60,000 MATERNAL BROTHER | SVS DYNASTY

SIMMENTAL CSA# PTG1342238 | **CODE** O28SM01674

STORED AT Alta Genetics (CAN qualified)

BREEDER
SVS/Deeg/BMS

OWNERS
Crossroad Farms & Canadian Sires + Donors

BW	205 WW	365 YW	SC [cm]	CE	BW	WW	YW	MCE	Milk	API
90	n/a	n/a	38.5 (11mo)	5.0	4.5	89.5	125.5	7.9	23.6	90.09

SIRE SVS BROOKS 669D
SVS TYCOON 841F
SVS RED ANNIE 411B

DAM R PLUS RELOAD 2006Z
WFL RED SAGE 506C
WFL RED SAGE 1003Y

HOMOZYGOUS POLLED :: 15/16 PUREBRED :: What we feel is a huge genetic accomplishment combining some of the best red genetics in the entire beef industry. Cinderella Man combines the legendary Sage 506C with the now deceased Tycoon who has certainly bred up and beyond expectations. Cinderella Man impressively was out servicing cows just shortly after his 1st birthday as this March 22nd born stud has proven to have great early sexual maturity, herd bull presence and stature with big dark feet that are nicely shaped and prepared for the long haul. The first reports on the first Cinderella Man progeny are extremely encouraging as his offspring have a tonne of grow and performance We feel this is a bull that is going to gain a tonne of popularity moving forward. Look to Cinderella Man to enhance your breeding program, we feel he checks all of the boxes.



JWC WESTERN FEEL 354M

LOT 41 5 DOSES | 5 DOSE PACKAGE

SELLING 300 DOSES IN 2026

ELITE, TIME-TESTED COW FAMILIES PAIRED WITH A MODERN, PROBLEM-FREE PHENOTYPE

JWC

WESTERN FEEL

354M



DAM

MATERNAL SIBS



SIMMENTAL CSA# Applied For | **CODE** Applied For

STORED AT Alta Genetics (CAN qualified)

BREEDER

Jared Werning Cattle

OWNERS

Horizon View Farms, Jared Werning Cattle & CDN Rights - Canadian Sires + Donors

BW	205 WW	365 YW	SC [cm]	CE	BW	WW	YW	MCE	Milk	API
ET	802	1232	38 (11 mo)	10.1	1.7	75.2	120.5	6.4	18.5	

MR SR MIC DROP G1534

SIRE OMF JOURNEYMAN J24

OMF DEKA D23

JS SURE BET 4T

DAM W/C JWC ANGEL 9005G

W/C MISS ANGEL 2870Z

HOMOZYGOUS POLLED :: HOMOZYGOUS BLACK :: 7/8 PUREBRED :: JWC Western Feel 354M represents the very best of what progressive Simmental breeding is striving to achieve with elite, time-tested cow families paired with a modern, problem-free phenotype and the depth of pedigree demanded by today's commercial and purebred producers. He is homozygous polled and homozygous black, and when Scott Bohrsen laid eyes on this bull, he immediately knew he needed to own a piece of him with the pedigree combined with a bold rib, long spine, square hip, and soundly constructed from the ground up standing on strong feet. He combines muscle and mass with flexibility and foot quality, moves freely, and carries himself with the presence of a true herd sire. Sired by the highly influential OMF Journeyman J24, Western Feel is backed by a sire group that continues to win the confidence of ranchers who value cattle that come easy, grow heavy, and hold together under real-world conditions. This mating, in particular, has proven itself as one of the most reliable and exciting combinations in recent years because on the maternal side, Western Feel is stacked with elite, proven genetics. His dam, W/C JWC Angel 9005G, is Jared Werning's top donor cow and a cornerstone female in the program. A daughter of Sure Bet, 9005G traces directly to one of the most influential cows the breed has ever known, W/C Miss Angel 2870Z a name synonymous with consistency, longevity, and high-impact production. The 9005G sons have become the most sought-after group who demand payweight, performance, and cattle that thrive beyond the sale ring. Phenotypically, Western Feel is the kind that checks every box. JWC Western Feel 354M is a forward-thinking investment as he is built on elite cow power, backed by proven performance and equipped with the look and genetic merit to leave a lasting mark on the Simmental breed.



ULTRA TOKYO ROSE 17M

LOT 42 5 DOSES | 5 DOSE PACKAGE

SELLING 500 DOSES IN 2026

READY TO REPLACE HIS SIRE AS THE GO TO HEIFER BULL

ULTRA TOKYO ROSE 17M

EXPRESSIVE IN HIS SHAPE
HEAVY STRAIGHT HAIR
BIG SQUARE FOOT
MATERNALLY SUPERIOR

HOMOZYGOUS POLLED
HOMOZYGOUS BLACK
TOP 2% FOR CE
TOP 5% FOR BW
TOP 10% FOR WW
TOP 15% FOR YW
TOP 10% FOR API



1 SIRE KWA SLIDER 196H
2 GRANDDAM MOLLYDOOKER 34C
3 MATERNAL SISTER TO DAM



SIMMENTAL CSA# BPG1490182 | CODE 028SM02015

STORED AT Alta Genetics (CAN qualified)

BREEDER

Ultra Livestock

OWNERS

Rancier Farms & Canadian Sires + Donors

BW	205 WW	365 YW	SC [cm]	CE	BW	WW	YW	MCE	Milk	API
79	832	1363	38.5 (12.5mo)	15.6	-0.4	92.3	137.2	6.3	17.0	130.42

SIRE CDI VEGAS 26X
KWA SLIDER 196H
CROWE GOLDIE 3F

DAM SVS BETTS 808F
ULTRA MISS MOLLYDOOKER
CRN STEP UP 34C

HOMOZYGOUS POLLED :: HOMOZYGOUS BLACK :: 15/16 PUREBRED :: The Homo/Homo bull that was on our radar for quite some time. Tokyo Rose is the Slider son we have chose to charge forward with as he has so much to offer. Every great herd bull should be backed by a gorgeous cow and a productive cow family and when you have a Betts x Molly Dooker 34C female such as the one backing him, you know your in great shape maternally. Tokyo Rose is a big time calving ease option with an up headed, sharp look. He is big ribbed, broad topped and square hipped with an awesome skull and front end. He has a big strong foot and ranks in the top 2% for CE in the breed and top 5% for bw while still remaining in the top 15% for WW and YW. A big time spread from birth to yearling on this absolute stud of a bull have us very fired up to see what he can do.



RF CALIBER 014G

LOT 43 5 DOSES | 5 DOSE PACKAGE

SELLING 500 DOSES IN 2026

RF CALIBER 014G

BIG TIME PERFORMANCE
BULL TO ADD
**FRAME
LENGTH
POWER**

PEDIGREE IS
stacked with maternal, being backed by
the Louise and Flirt cow families

DAM IS THE GREAT 404B
one of the most PRODUCTIVE,
RECOGNIZABLE, & INFLUENTIAL
females in the entire business

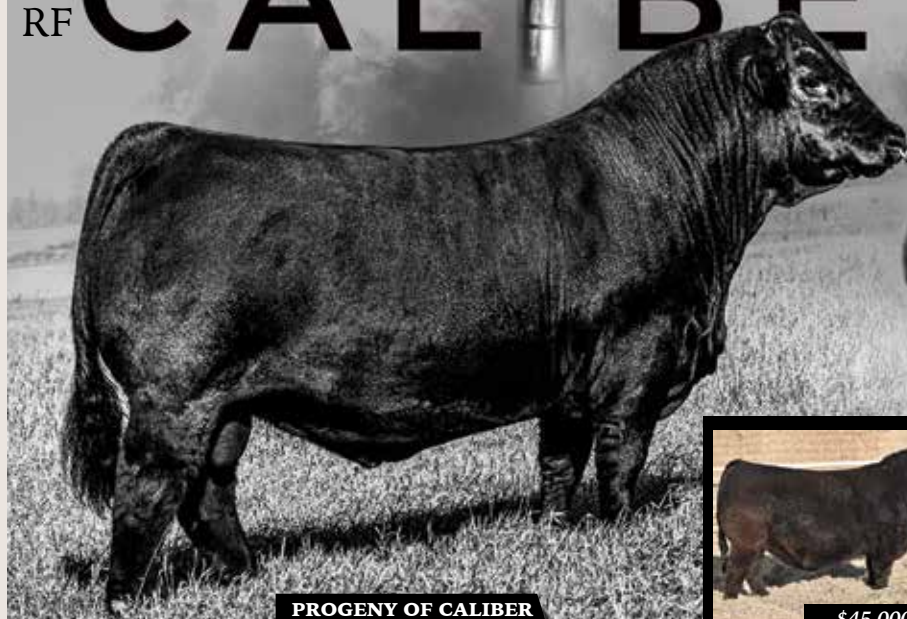

PROGENY OF CALIBER



\$45,000 son

\$50,000 son



\$35,000 daughter



\$92,500 daughter



\$32,000 son



\$100,000 son



\$70,000 son



\$50,000 son



\$55,000 daughter



\$115,000 daughter



\$80,000 daughter



\$37,500 daughter



\$65,000 daughter



\$60,000 daughter



\$50,000 daughter



\$40,000 daughter



\$140,000 son



\$65,000 son



\$240,000 son



\$30,000 son

SIMMENTAL CSA# BPTG1310444 | **CODE** 028SM01686

STORED AT Alta Genetics (CAN qualified)

BREEDER
Rancier Farms

OWNERS
KT Ranches & Canadian Sires + Donors

BW	205 WW	365 YW	SC [cm]	CE	BW	WW	YW	MCE	Milk	API
104	893	1538	40 (13 mo)	4.9	5.1	112.3	176.2	5.3	18.8	117.14

SIRE NCB COBRA 47Y
NGDB STRUCTURE 34D
NGDB LOUISE 411 B

DAM SVS CAPTAIN MORGAN 11Z
RF NOT JUST A FLIRT 404B
RF CERTAINLY FLIRTIN 202Z

HOMOZYGOUS POLLED :: HOMOZYGOUS BLACK :: 15/16 PUREBRED :: An absolute powerhouse and one we feel is going to cut a big old swath in the livestock industry for years to come. The 2021 bull sale season was a truly exciting one with many big time herd bulls up for grabs but none maybe as overwhelming as RF Caliber 014G. Added size, mass and power, this soft sided, robust bull with added hair, look and presence was at the top of the short list of must own sires that spring. His progeny are showing his dimension and look and he's certainly stamping them. His daughters just sold this past fall averaging just under \$60,000 at FNL and his first crop of sons that sold in 2023 were truly exciting and included the \$240,000, undefeated WF Capital 164L, \$140,000 LFE Cabaret 847J and the \$65,000 IPU 30-06 47K. We believe Caliber is a big league bull that's going to have a huge impact and it's certainly no surprise as he is backed by one of the most dominant cow families in the world, the Flirts and his mother is none other than 404B herself. Get in on Caliber and reap the rewards as he takes you to new heights!



MRL REGGIE DUNLOP 19M

LOT 44 5 DOSES | 5 DOSE PACKAGE

SELLING 400 DOSES IN 2026



MORE STATURE + MORE POUNDS

WHILE KEEPING THE FUNDAMENTALS IN CHECK

LENGTH POWER THICKNESS DEPTH SOUND STRUCTURE HOMO POLLED HETERO BLACK

SIMMENTAL CSA# BPTG1478122 | **CODE** 028SM02099

STORED AT Alta Genetics (CAN qualified)

BREEDER

McMillen Ranching

OWNERS

Robb Farms & Canadian Sires + Donors

BW	205 WW	365 YW	SC [cm]	CE	BW	WW	YW	MCE	Milk	API
92	807	1533	43 (13mo)	11.2	3.1	93.6	134.1	5.8	29.7	132.75

SBV MARK 710F

SIRE NGDB DEWALT 93K
NGDB PRINTUP 820F

HART STATE OF WAR 056C

DAM MRL MISS 8622F
MRL MISS 6726D

HOMOZYGOUS POLLED :: HETEROZGYOUS BLACK :: 15/16 PUREBRED :: The anchor to the 2025 MRL Black Bulls was the heavy weight of the entire pen all year long! MRL Reggie Dunlop 19M is an exciting power house that offers more length, more power, more thickness, more quality in a homo polled, hetero black, outcross pedigree. Reggie Dunlop is an absolute freight train and strikes you with his deep, thick quarter, depth of body and sound structure. He still trucks around the pen effortlessly for as much base width and natural power as he is. His donor dam is very productive and has cranked out a past \$46,000 herd bull in 2023 and had \$40,000 and \$36,000 son's in 2025. She is a sight to behold with great confirmation and a beautiful udder. We feel Reggie Dunlop brings to the table what hundreds of customers have been requesting this spring with more stature and more pounds while still keeping all the important fundamentals in check. This is an exciting individual and one of the most exciting black bulls to be produced from the potent McMillen Ranching program.



KKH HAY CITY 844M

LOT 45 5 DOSES | 5 DOSE PACKAGE

SELLING 500 DOSES IN 2026

HOMO POLLED HOMO BLACK OUTCROSS HEIFER BULL OPTION

KKH HAY CITY 844M

SIRE
KWA VENTURE 260K

BACKED BY THE JOYS ELEGANCE COW FAMILY

MATERNAL GREAT GREAT GRANDDAM MATERNAL GREAT GRANDDAM

PROUD HERD BULL CHARACTER
TOP 10% CE - TOP 20% BW - HAIRY - TANKY - STRONG FOOTED

SIMMENTAL CSA# BPG1482742 | **CODE** 028SM02036

STORED AT Alta Genetics (CAN qualified)

BREEDER

Circle G Simmentals

OWNERS

Canadian Sires + Donors & Wallgren Farms

BW	205 WW	365 YW	SC [cm]	CE	BW	WW	YW	MCE	Milk	API
86	709	1311	39.5 (12mo)	12.2	1.0	73.7	108.4	5.3	23.2	107.98

LFE VENTURE 353G

SIRE KWA VENTURE 260K

KWA MS VEGAS 160H

DAM

CIRCLE G HAT TRICK 11H

CIRCLE G JOYS ELEGANCE 2106K

CIRCLE G JOYS ELEGANCE 703E

HOMOZYGOUS POLLED :: HOMOZYGOUS BLACK :: 15/16 PUREBRED :: An exciting Homo Polled Homo Black calving ease sire that we are proud to add to our line up! Hay City 844M has the added look, presence and hair to perfectly compliment his strong feet, hip shape and depth of body. Hay City is a smooth made individual that travels effortlessly and attractively. This top 10% bw and top 20% CE bull is a big time option to utilize in the heifer pen and with his strong cow family backing him, you know he will leave you highly sought after progeny. His mother stems from the famous Joy's Elegance cow family and is a female with a gorgeous udder, added length of body and strong feet. Hay City is eye appealing with a different twist to his pedigree to most mainstream genetics. We are excited to see his influence in the coming years.



C-D LIONHEART 3746

LOT 46 5 DOSES | 5 DOSE PACKAGE

SELLING 300 DOSES IN 2026



DAM



SIRE



CHAMPION PERCENTAGE BULL
CWA 2025



POWER & PRESENCE

SIMMENTAL CSA# BPTRS1490198 | CODE 028SM02008

STORED AT Alta Genetics (CAN qualified)

BREEDER

Canadian Sires + Donors

OWNERS

Canadian Sires + Donors

BW	205 WW	365 YW	SC [cm]	CE	BW	WW	YW	MCE	Milk	API
78	795	1445	44.5 (24 mo)	6.8	4.2	79.7	109.4	4.1	10.9	94.86

NCB COBRA 47Y

SIRE NGDB STRUCTURE 34D

NGDB LOUISE 411 B

MR HOC BROKER

DAM BBR EXACTLY 761E

BBR ZENA 298Z

HOMOZYGOUS POLLED :: HOMOZYGOUS BLACK :: 3/4 SIMMENTAL :: CD Lionheart 3746 is an exciting, unique and proven yet slightly different pedigreed bull whose strong genotype, elite phenotype and growing list of credentials make him a standout individual we are truly proud to offer to the industry. Lionheart comes by his power and presence honestly being sired by the influential NGDB Structure 34D, best known as the sire of the great RF Caliber 014G. His dam, BBR Exactly 761E, needs no introduction either; she was a dominant show female and a \$65,000 high seller before earning her spot in the donor pen at Double Bar D, where her production record continues to turn heads. When you study this combination on paper and in the flesh, it's clear that Lionheart is the kind of bull built to strengthen cow families and leave a lasting imprint. He is a bull that captures your attention immediately by offering a big, bold outline with extra length of spine, added look, and that commanding herd-bull presence that separates the good ones from the great ones. At the ground, he stands on a large, correct foot with impressive heel depth, and the way he tracks being soft, fluid, and cat-like speaks volumes about his long-term structural integrity. He combines base width, muscle, and true performance with a smooth shoulder and attractive front third, highlighted by a cocky, erect head carriage that gives him that extra punch of style. Backed by a pedigree proven and built with the kind of phenotype that translates into real-world demand, we believe Lionheart has a bright future as a special breeding piece.



CROSSROAD DATELINE 59L

LOT 47 5 DOSES | 5 DOSE PACKAGE

SELLING 500 DOSES IN 2026

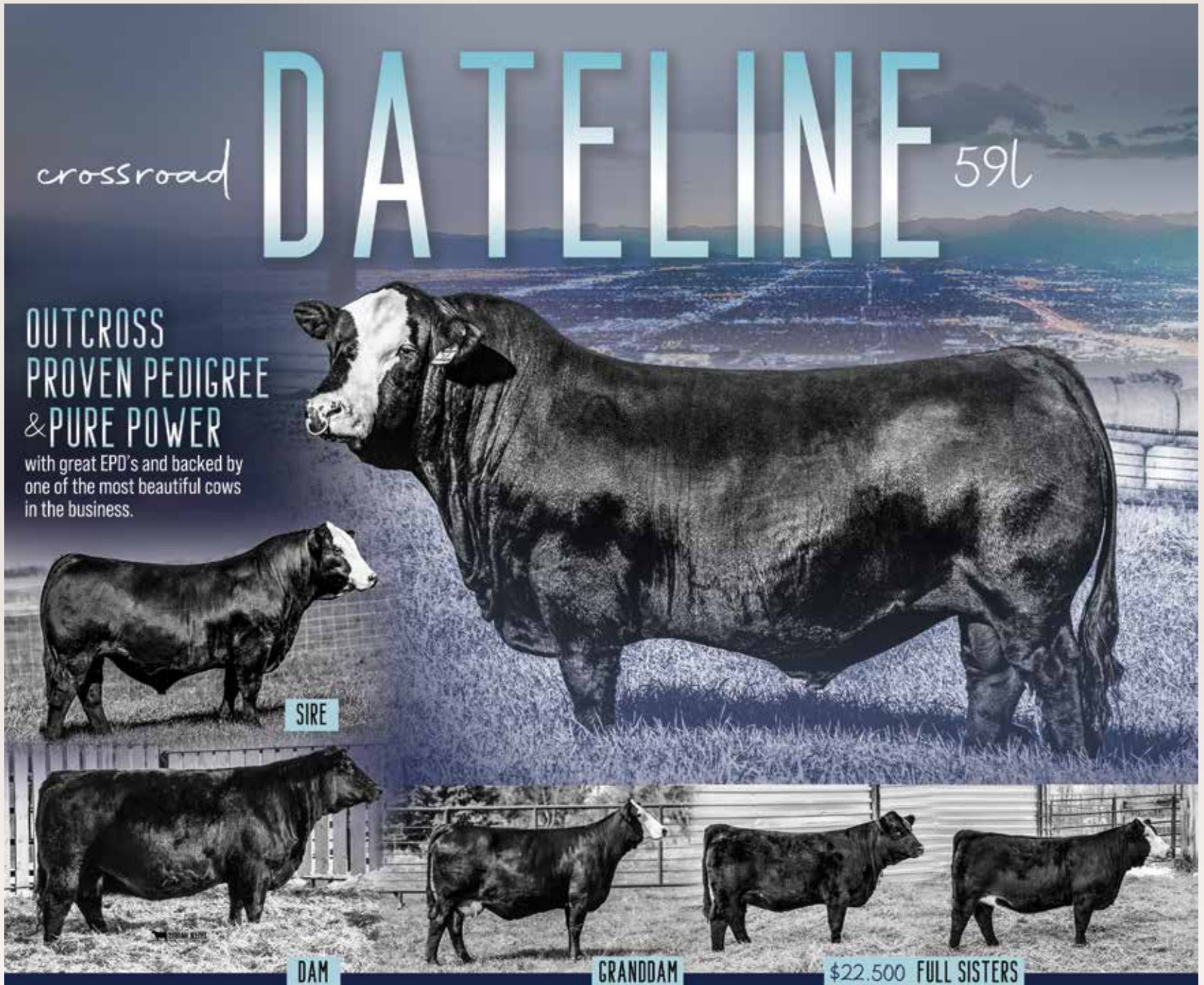

OUTCROSS
PROVEN PEDIGREE
& PURE POWER

with great EPD's and backed by one of the most beautiful cows in the business.

SIRE

DAM

GRANDDAM

\$22,500 FULL SISTERS

SIMMENTAL CSA# BPTRS1422998 | CODE 028SM01935

STORED AT Alta Genetics (CAN qualified)

BREEDER

Crossroad Farms

OWNERS

Rancier Farms & Canadian Sires + Donors

BW	205 WW	365 YW	SC [cm]	CE	BW	WW	YW	MCE	Milk	API
86	789	1498	40 (12 mo)	10.3	1.8	85.6	127.6	6.0	22.5	119.73

LCDR IMPACT 134F

SIRE RFS HEAVY HITTER H45

BCLR MISS BALDY E704

ACC1 HUSTLER 2N

DAM TSZ KEEPSAKE 703A

TSZ ECLIPSE 502Y

HOMOZYGOUS POLLED :: HETEROZYGOUS BLACK :: 3/4 SIMMENTAL :: The Black Blaze, outcross herd sire you say you can't find is the \$75,000 high seller from Crossroad Farms 2024 bull sale. Dateline 59L has so much to offer in all aspects. Firstly, he is an impressive individual in the flesh, awesome haired, soft made, free moving, attractive and very complete. Secondly, his pedigree is both fresh and proven being apart of the rookie calf crop from the new imported sire, RFS Heavy Hitter H45. His gorgeous donor dam is one of the most attractive and proven donors in the breed and is one of ACC1 Hustler 2N's most stunning daughters. Last and certainly not least, Dateline is a true curve bender. An actual 85lbs bw and a sale day weight of 1565lbs that also rank him in the top 20% of the breed for both Weaning Weight and Yearling Weight. Dateline is also in the top 15% for both Calving Ease and Birthweight. Dateline already has so much to offer and we feel he is the type of sire whose breeding possibilities are endless.



SVS JUSTIFIED 62K

LOT 48 5 DOSES | 5 DOSE PACKAGE

SELLING 300 DOSES IN 2026

ONE OF THE MOST EXCITING BULLS TO EVER COME FROM SUNNY VALLEY

SVS

JUSTIFIED

62K

HE IS STACKED WITH
PEDIGREE & INCREDIBLE PHENOTYPE

JUSTIFIED WILL PROVIDE:

- FOOT QUALITY
- UDDER STRENGTH IN FEMALES
- STRUCTURAL SOUNDNESS
- STYLE
- POWER
- MUSCLE
- ATHLETICISM
- LENGTH
- SOFTNESS
- POWER
- FAULT FREE DESIGN
- STRONG EPD'S
- EXCITING PEDIGREE

CMS
DAM *Soda Pop*
410B



SIRE *SVS Rancher* 42H



\$40,000 DAUGHTER
SVS RED SAGE 7N

GRAND DAM
HPF CREAM SODA Y010



\$50,000 MAT. BROTHER
SVS BOND 973G



\$40,000 FULL SISTER
SVS SODA POP 75K



\$40,000 FULL SISTER
SVS SODA POP 75K



SIMMENTAL CSA# BPTG1391041 | CODE 028SM01877

STORED AT Alta Genetics (CAN qualified)

BREEDER

Sunny Valley Simmentals

OWNERS

W Sunrise & Canadian Sires + Donors

BW	205 WW	365 YW	SC [cm]	CE	BW	WW	YW	MCE	Milk	API
104	787	1427	38.5(12.5 mo)	7.1	3.1	73.1	109.8	4.2	22.6	113.45

SVS TYCOON 841F

SIRE **SVS RANCHER 42H**
HLTS SAMMIE

DRAKE POKER FACE 2X

DAM **CMS SODA POP 410B**
HPF CREAM SODA Y010

HOMOZYGOUS POLLED :: HETEROZYGOUS BLACK :: 15/16 PUREBRED :: The result of stacking elite cow families on top of elite cow families with some of the most influential sires in the breed is SVS Justified 62K. He has not become what he is by accident as his planned, strategic lining of the powerful Soda Pop 410B with Rancher backed by the elite donor, Sammie is a recipe for absolute greatness. Justified is extra long spined, stout hipped and still sweeping ribbed with extra boldness to his cage. He is super wide pinned, broad topped and strong footed with a proud, erect presence. His hairy, cocky look make him an elite sire with big time potential to sire high quality bulls and females alike. His sire, Rancher has become one of the greatest Red breeding bulls the business has ever seen and his dam has been a production monster with a \$76,000 and \$40,000 daughters and the \$50,000 Bond son to name a few. Justified is apart of one of the most exciting pedigrees top and bottom in the breed and ties it all together with a flawless type and kind in a black baldy package.



RF BOOMER 262K

LOT 49 5 DOSES | 5 DOSE PACKAGE

SELLING 400 DOSES IN 2026

PERFECT COMBINATION OF POWER & MATERNAL GREATNESS

THE GREATEST COWS IN THE BREED ARE REPRESENTED ON BOTH SIDES OF THE PEDIGREE AND BOOMER STILL BOASTS TOP 1% FOR WW AND TOP 2% FOR YW

RF BOOMER 262K



\$40,000 DAUGHTER RF FLIRT 264K



SON RF PAYWEIGHT 492



\$35,000 DAUGHTER RF FLIRT 583



\$170,000 DAUGHTER RF SCREAM 5117



5 GENERATIONS OF GREAT COWS

- 1 RF FLIRT 850F - DAM
- 2 RF NOT JUST A FLIRT 404B - GRAND DAM
- 3 RF CERTAINLY FLIRTIN 202Z - GREAT GRAND DAM
- 4 RF FLIRTIN FOR CERTAIN 37U - 2ND GREAT GRAND DAM
- 5 TLG FLIRTIN WITH YOU 16S - 3RD GREAT GRAND DAM

SIMMENTAL CSA# BPTG1401704 | CODE 028SM01830

STORED AT Alta Genetics (CAN qualified)

BREEDER Rancier Farms

OWNERS Double Bar D & Canadian Sires + Donors

BW	205 WW	365 YW	SC [cm]	CE	BW	WW	YW	MCE	Milk	API
96	923	1648	43 (12mo)	3.2	6.6	115.5	171.4	1.4	21.4	115.50

NGDB STRUCTURE 34D

SIRE RF SHAKEDOWN 074H
IPU MS. COWBOY CUT 135D

WFL WESTCOTT 24C

DAM RF FLIRT 850F
RF NOT JUST A FLIRT 404B

HOMOZYGOUS POLLED :: HETEROZYGOUS BLACK :: 15/16 PUREBRED :: Since the summer of 2022 when we laid eyes on Boomer we knew he was a special individual we need to watch. His muscle shape, fleshing ability, depth and power was evident early on in his life and his ability to still get out, track and flex with as much base width and mass as he has is commendable. His strong skull, big crest and large testicles are some of our favourite things about him, but as every great bull should, his mother was truly a huge selling feature of us and was the icing on the cake. 850F is as massive and powerful as she is attractive and feminine. Her foot and udder quality are exactly the type we have come to expect from her cow family and the multi generations of donor females on the bottom side of Boomers pedigree, take any guess work out of the equation. We feel Boomer 262K has a tonne to offer the beef industry as he checks so many of the crucial boxes a special sire should. Boomer has the ability to elevate a program and we are excited to watch his breeding contribution for years to come.



RF NO LIMITS 1112J

LOT 50 5 DOSES | 5 DOSE PACKAGE

SELLING 300 DOSES IN 2026

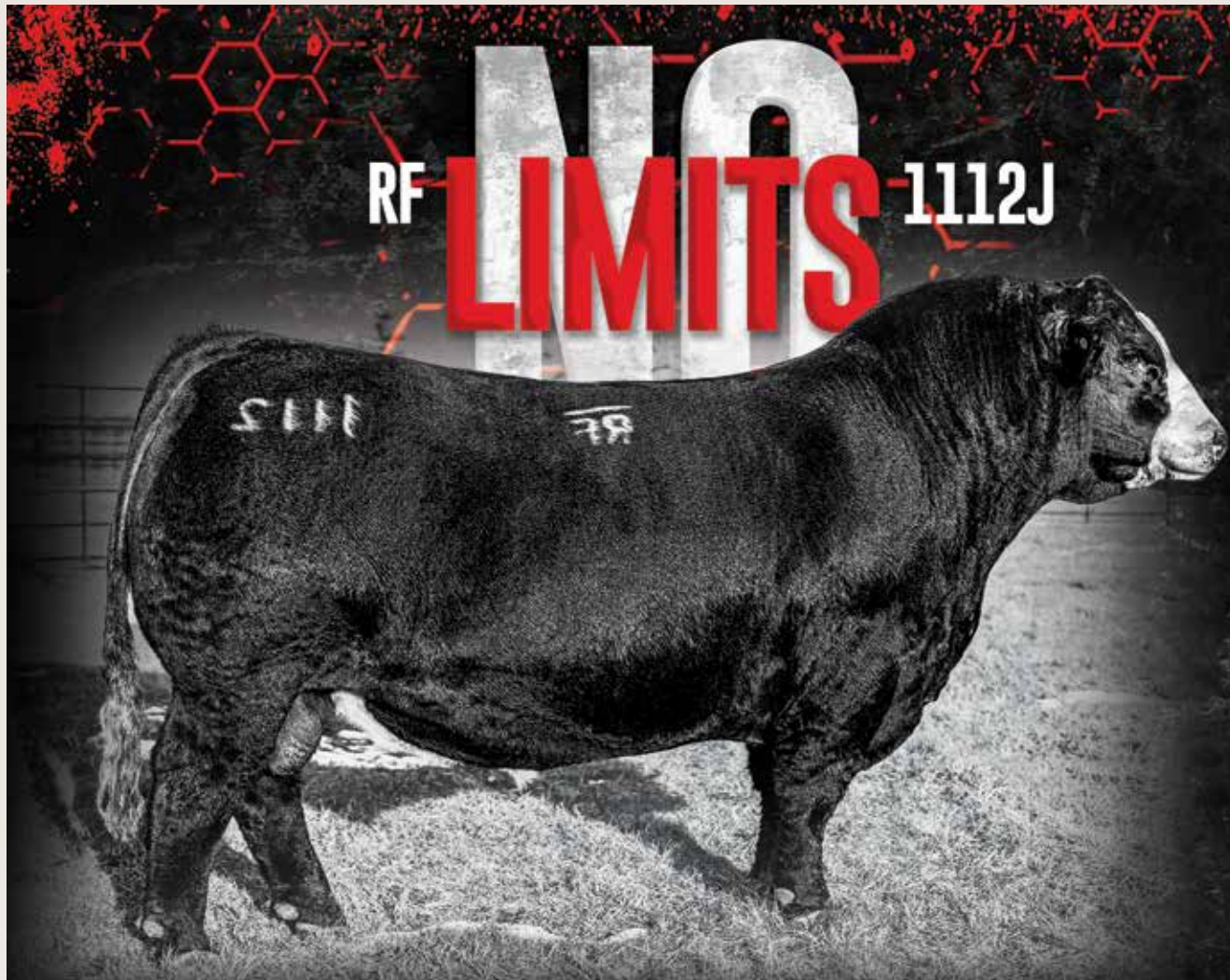

RF NO LIMITS 1112J

\$37,000 DAUGHTER



\$70,000 DAUGHTER



\$17,000 SON



\$25,000 SON



DAM



SIRE



\$34,000 DAUGHTER



\$30,000 DAUGHTER



\$25,000 DAUGHTER



"Feature black laddy Yuma son of the 2022 sale season."

SIMMENTAL CSA# BPG1365097 | **CODE** 028SM01760

STORED AT Alta Genetics (CAN qualified)

BREEDER
Rancier Farms

OWNERS
LA Ranch

BW	205 WW	365 YW	SC [cm]	CE	BW	WW	YW	MCE	Milk	API
90	861	1554	41(12mo)	2.5	4.7	110.0	162.7	3.3	26.9	105.33

R PLUS 5015C

SIRE R PLUS YUMA 9087G
MISS R PLUS 3007A

WS STEPPING STONE B44

DAM RUST MISS 6217D
TNT MISS W31

HOMOZYGOUS POLLED :: HETEROZYGOUS BLACK :: 15/16 PUREBRED :: The black blaze Yuma son the industry was looking for was located when RF No Limits hit the scene in the spring of 2022. It was memorable to see a bull with as much natural depth of body and wide stature get out and hit his stride with so much ease with his head held high in a "look at me" package as he does. His looks truly had us fired up and when we laid eyes on his gorgeous Stepping Stone dam, it sealed the deal and we knew we needed to get him bought. His dam is everything a big time herd bull's mother should be with a perfect udder, great feet, and big time phenotype. We believe No Limits has a bright future and will be a big time black breeding bull you can count on to fix feet and udders and to help soften cattle up and not sacrifice structural integrity.



OMF JOURNEYMAN J24

LOT 51 5 DOSES | 5 DOSE PACKAGE

SELLING 200 DOSES IN 2026

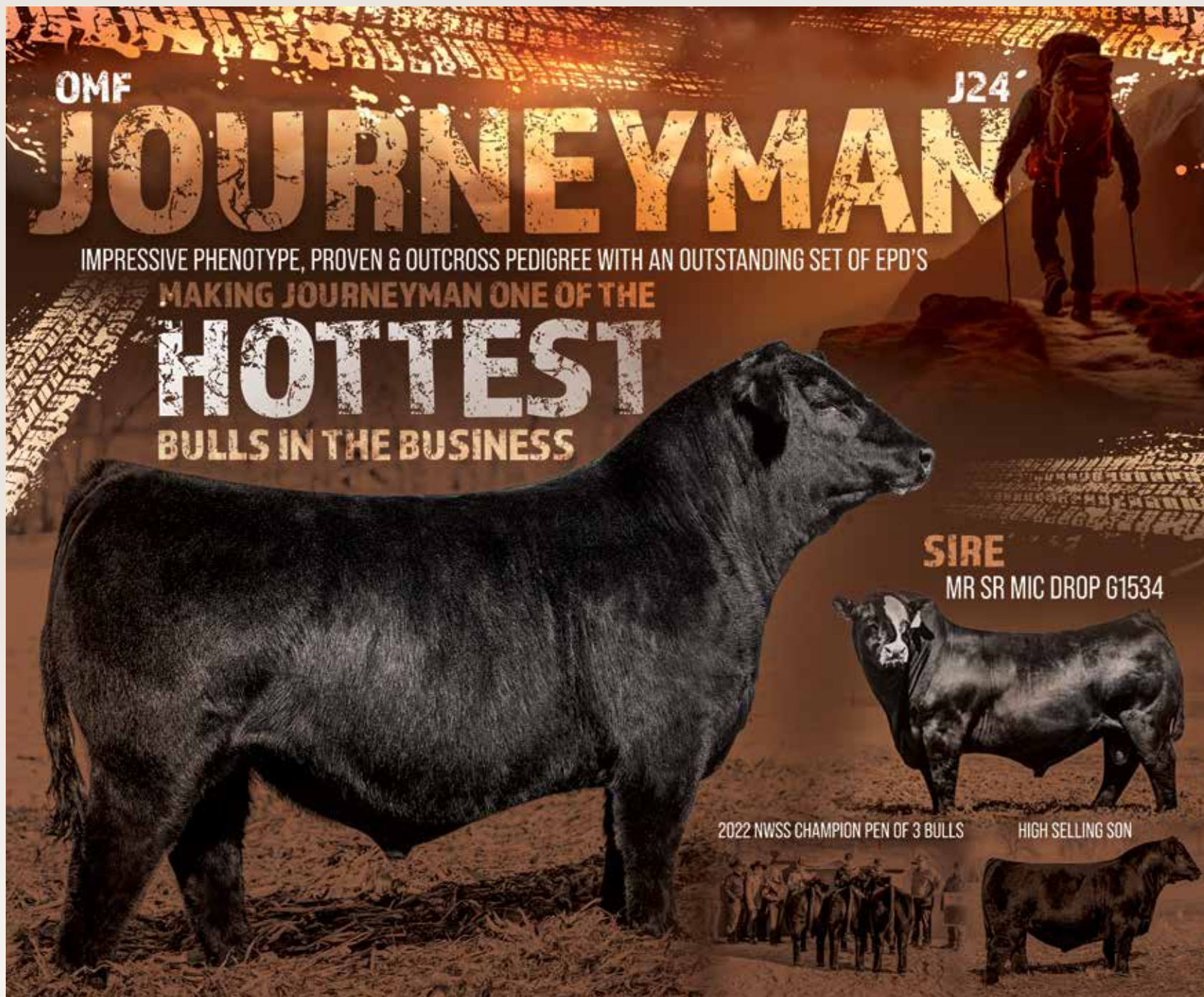

SIMMENTAL CSA# BPRS1461492 | **CODE** 306SM616

STORED AT Alta Genetics (CAN qualified)

BREEDER

Oak Meadow Farms Simmentals

OWNERS

Oak Meadow Farm Simmentals

BW	205 WW	365 YW	SC [cm]	CE	BW	WW	YW	MCE	Milk	API
98	873	1337	40 (13 mo)	7.7	1.6	95.6	157.8	5.7	19.1	135.46

MR SR 71 RIGHT NOW E1538

SIRE MR SR MIC DROP G1534

MISS SR C1534

WELSHS DEW IT RIGHT067T

DAM OMF DEKA D23

OMF L.A. WOMAN A25

HOMOZYGOUS POLLED :: HOMOZYGOUS BLACK :: 7/8 PUREBRED :: OMF Journeyman J24 is the \$110,000 high selling bull from the 2022 Oak Meadow Farms Production Sale. He was the lead off bull in the 2022 NWSS Grand Champion Pen of Three Purebred Bulls, one of the most talked about champion pens in recent years! Possession and US semen interest in OMF Journeyman J24 was purchased by Werning Cattle Company, King Cattle Company, and Eric Handy. The sire of OMF Journeyman J24 is the popular and now deceased MR SR Mic Drop G1534, a son of the calving and performance specialist MR SR 71 Right Now E1538. OMF Journeyman J24 is a homozygous black and homozygous polled Purebred that sets the standard for skeletal quality, performance, and offers unparalleled dimension. Admired by the most critical evaluators and breeders, OMF Journeyman J24 was the talk of the yards at the National Western Stock Show. Semen was marketed in the form of breeder packages in the United States during the spring of 2022. It is safe to say that the service of OMF Journeyman J24 was utilized in several of the top Simmental breeding programs in the country on the most prolific donors and cow families in the business. OMF Journeyman J24 is out of a beautiful uddered, productive daughter of OMF L.A. Woman A25 that is by the maternal superstar Welshs Dew It Right 067T and backed by four generations of maternal excellence that was bred in the historic family owned and operated Oak Meadow Farms breeding program. He is extremely well balanced numerically to compliment his phenotype as he ranks among the elite 20% for CE, top 25% for bw, top 10% WW, top 1% YW, top 15% MWW, top 10% Doc, top 20% REA, top 1% TI and API. This program has had a closed cowherd, injecting only the most elite genetics available through their extensive AI and ET program. A huge opportunity to acquire semen from the exciting stud known as OMF Journeyman J24!



W2 SOUTHSIDE 2K

LOT 52 5 DOSES | 5 DOSE PACKAGE

SELLING 400 DOSES IN 2026

THE HEIFER BULL WE HAVE BEEN WAITING FOR WITH AN
AWESOME FOOT, IMPRESSIVE BODY, INCREDIBLE UDDER QUALITY IN PEDIGREE
& OVERALL FAULT FREE PACKAGE

W2 SOUTHSIDE 2K

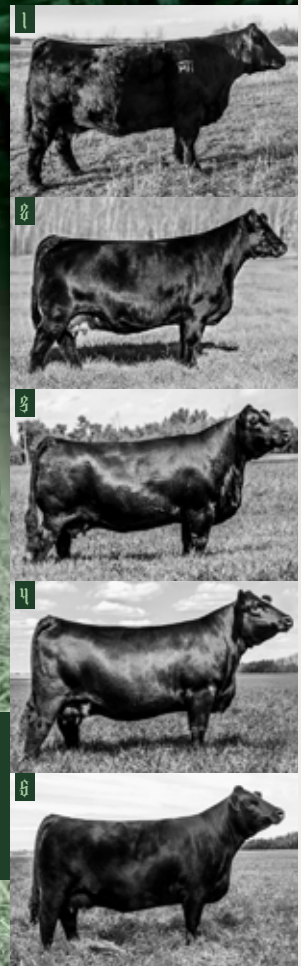
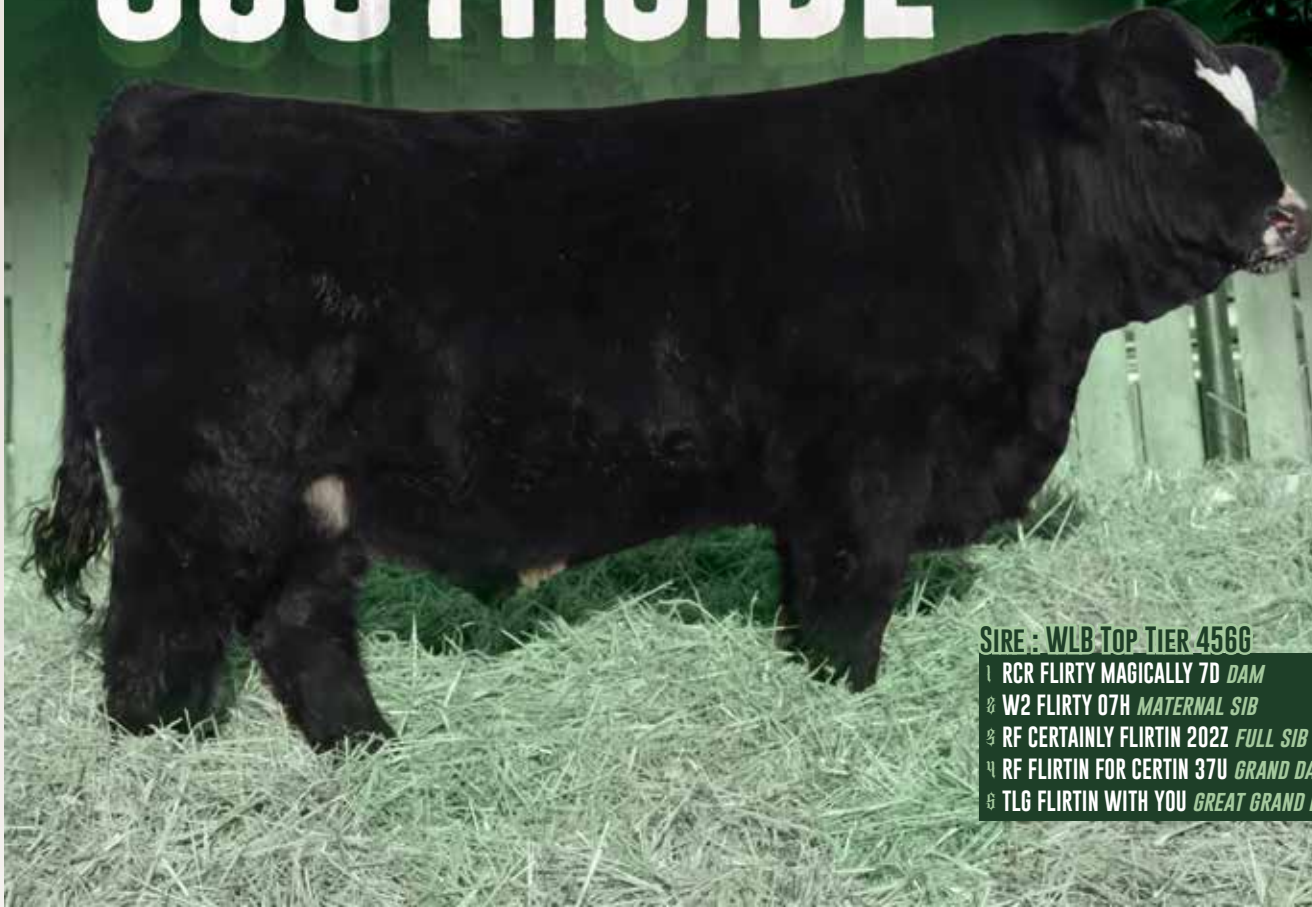

SIRE : WLB TOP TIER 456G

- 1 RCR FLIRTY MAGICALLY 7D DAM
- 2 W2 FLIRTY 07H MATERNAL SIB
- 3 RF CERTAINLY FLIRTIN 202Z FULL SIB TO DAM
- 4 RF FLIRTIN FOR CERTIN 37U GRAND DAM
- 5 TLG FLIRTIN WITH YOU GREAT GRAND DAM

SIMMENTAL CSA# BPTG1404132 | **CODE** 028SM01844

STORED AT Alta Genetics (CAN qualified)

BREEDER

W2 Land & Cattle

OWNERS

Deeg Simmentals & Canadian Sires + Donors

BW	205 WW	365 YW	SC [cm]	CE	BW	WW	YW	MCE	Milk	API
82	802	n/a	40 (12 mo)	16.5	-0.6	49.3	56.2	5.7	24.8	117.76

MAR MAC UTAH WHISKY 52E

SIRE WLB TOP TIER 456G

WLB 47Y FAE 343E

WHEATLAND STOUT 930W

DAM RCR FLIRTY MAGILCUTY 7D

RF FLIRTIN FOR CERTIN 37U

HOMOZYGOUS POLLED :: HETEROZYGOUS BLACK :: 15/16 PUREBRED :: Southside was the heifer bull we had been searching for and was a high selling, \$48,000 purchase in the spring of 2023. His rich and deep maternal side is as proven and predictable as any bull in the business. His mother is a full sib to the legendary great, RF Certainly Flirtin 202Z making his bottom side one of the most sought after cow lines in the industry. His dam herself is an ideal beef cow checking all the important boxes and is a production powerhouse herself. On the top side, Top Tier 456G has been a proven heifer bull that has been used with huge success across Canada, so when a black blaze son out of a cow as high quality at Southside came along, we knew he was one more piece to the puzzle. Southside's data and EPD's speak for themselves and to visualize him is to love him. Smooth made, extended, soft, hairy with excellent feet and scrotal. His early calf reports are extremely encouraging with 50% having blaze faces and coming sensibly sized off of heifers with tonnes of vigour.



MADER FOLSOM PRISON 66L

LOT 53 5 DOSES | 5 DOSE PACKAGE

SELLING 400 DOSES IN 2026



MADER FOLSOM PRISON 66L

UNIQUE
BREEDING PIECE WITH
INCREDIBLE COW FAMILIES,
GREAT EPD PROFILE &
EXCEPTIONAL PHENOTYPE

DAM

FULL SISTER

GRANDDAMS

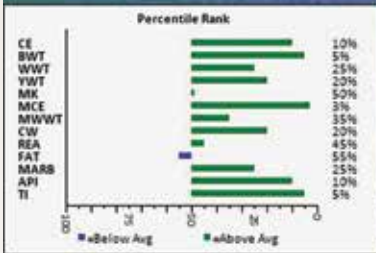

SIMMENTAL CSA# BPTG1436842 | **CODE** 028SM01907

STORED AT Alta Genetics (CAN qualified)

BREEDER

Mader Ranches

OWNERS

W Sunrise & Canadian Sires + Donors

BW	205 WW	365 YW	SC [cm]	CE	BW	WW	YW	MCE	Milk	API
80	927	1418	42 (12 mo)	12.8	-1.8	85.4	129.6	6.9	19.0	130.57

MADER WALK THIS WAY 224B

TJSC BOONE PICKENS 46C

SIRE MADER WALK THE LINE 92J
IRCC DARLIN' 613D

DAM MADER VIOLET 49H
LFE BS VIOLET 641A

HOMOZYGOUS POLLED :: HETEROZYGOUS BLACK :: 15/16 PUREBRED :: Folsom Prison is the new high maternal, black calving ease bull with an exciting pedigree. An own son of the \$184,000 valued Violet 49H and out of the \$280,000 Walk The Line 92J. Folsom Prison has a tonne to offer as a calving ease option that will leave tremendous offspring. To analyze Folsom Prison is to love him. Wide pinned, deep quartered, broad and level topped, smooth shouldered, nice boned, with a great skull. Folsom Prison is sound in his structure, fluent in his movement, and impressive from every angle. The combination of Darlin and Violet up close in Folsom Prisons pedigree just screams cow power and anytime you build genetics around incredible cows like that, you'll be in great shape.



MADER NIGHT SHIFT 63K

LOT 54 5 DOSES | 5 DOSE PACKAGE

SELLING 300 DOSES IN 2026

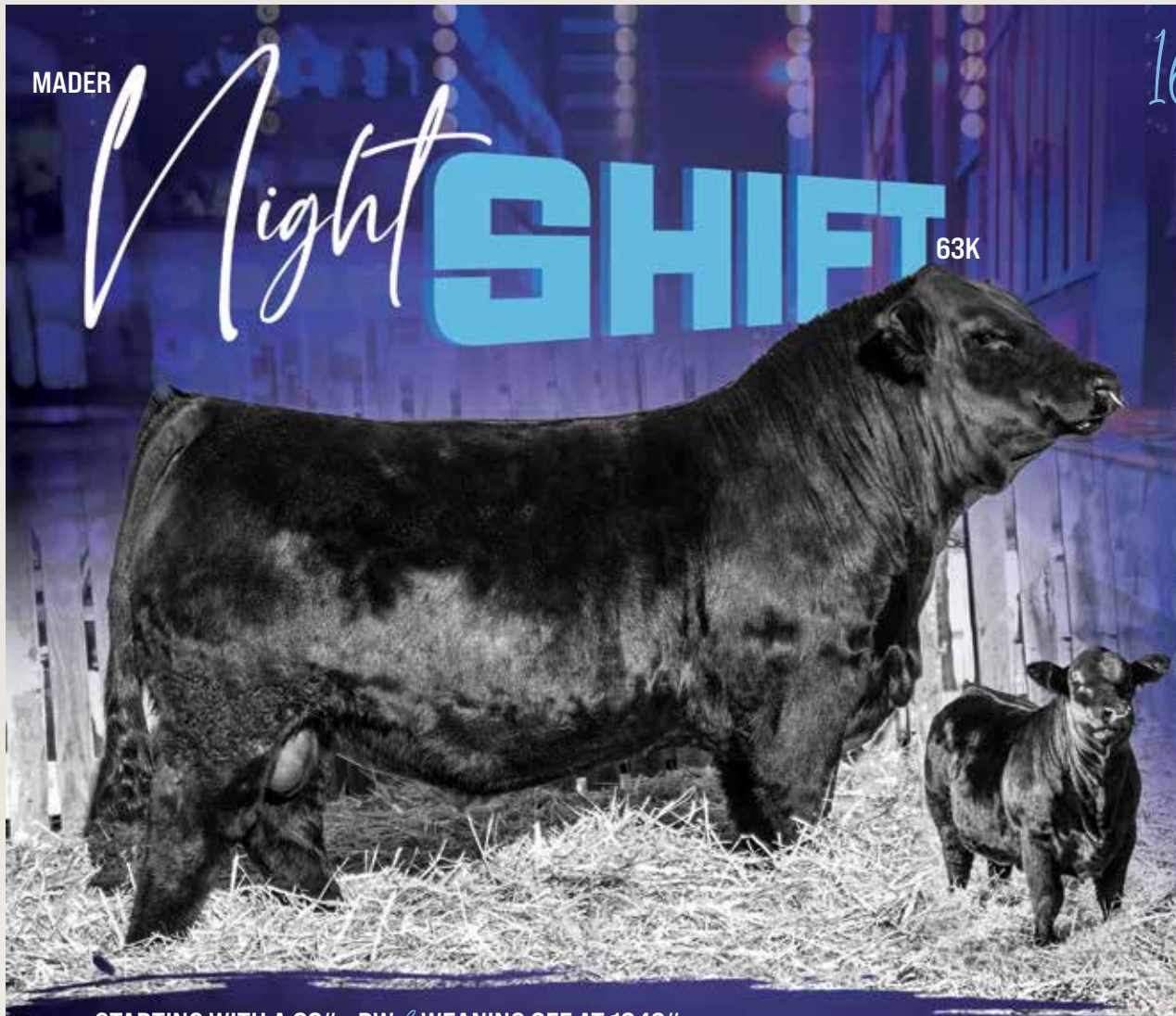

MADER

Night SHIFT 63K

16 **SONS**

AVERAGE \$11,672
at Mader Ranches Bull Power Sale



STARTING WITH A 88lbs BW & WEANING OFF AT 1049lbs

Night SHIFT IS ONE OF THE MOST EXCITING BULLS IN THE BREED THAT COMBINES PEDIGREE, PHENOTYPE & STRONG PERFORMANCE EPDS

WW	YW	MWW	CW	REA	MARB	API	TI
TOP 1%	TOP 3%	TOP 10%	TOP 25%	TOP 3%	TOP 3%	TOP 5%	TOP 1%

SIMMENTAL CSA# BPG1398065 | CODE 028SM01825

STORED AT Alta Genetics (CAN qualified)

BREEDER

Mader Ranches

OWNERS

Sjogren Farms & Canadian Sires + Donors

BW	205 WW	365 YW	SC [cm]	CE	BW	WW	YW	MCE	Milk	API
88	1049	1483	42 (12mo)	9.2	2.3	98.4	136.2	4.1	21.9	139.56

NGDB STRUCTURE 34D

SIRE RF SHAKEDOWN 074H
IPU MS. COWBOY CUT 135D

WHEATLAND HIGH OCTANE169Y

DAM MADER SUGAR CANE 48C
MADER P IRON SUGAR 7X

HOMOZYGOUS POLLED :: HOMOZYGOUS BLACK :: 15/16 PUREBRED :: Night Shift was one of the most decorated show bulls in the fall of 2022 and he was a \$100,000 high seller at Mader's in the spring of 2023. We are excited to open him up on the market for the first time as he has a lot to offer in terms of power, maternal, and good looks. Winning many jackpots and divisions on the show road, Night Shift was complemented for his muscle expression, wide top, extension, foot quality, and balanced design. Look to Night Shift to add length of body, power, and dimension. Night Shift is mothered by a gorgeous, hard working daughter of the great 7X donor. Here's a homozygous black, big time power bull with great maternal lineage. The first 15 bulls in Mader's 2025 bull sale are Night Shift sons and they showcase the power and consistency he adds to his progeny!



RF CAPACITY 742E

LOT 55 5 DOSES | 5 DOSE PACKAGE

SELLING 200 DOSES IN 2026



\$77,500 HIGH SELLER COMES FROM ONE OF THE BEST COW FAMILIES WITH GENERATIONS OF PRODUCTIVE, GREAT UDDER, STRONG FOOTED FEMALES.



DAUGHTER - RF CERTAINLY FLIRTIN 956G
\$110,000 (2/3) RECORD SELLING COW



SON - SVS DYNASTY 915G
CWA GRAND CHAMPION BULL



SON - RF SUPERCHARGED 9150G
\$130,000 HIGH SELLER



\$38,000 SON



\$57,500 DAUGHTER



\$32,500 DAUGHTER



\$45,000 FNL DAUGHTER



\$25,000 DAUGHTER



\$20,500 DAUGHTER



DAM



GRANDAM



GREAT GRANDAM

SIMMENTAL CSA# BPG1207984 | **CODE** 028SM01484

STORED AT Alta Genetics (CAN qualified)

BREEDER

Rancier Farms

OWNERS

Deeg Simmentals & Canadian Sires + Donors

BW	205 WW	365 YW	SC [cm]	CE	BW	WW	YW	MCE	Milk	API
96	992	1468	39 (13 mo)	2.3	5.4	99.2	145.8	2.5	20.8	94.28

TNT 90 PROOF Z401

SIRE WFL WESTCOTT 24C

WFL SWEET LICIOUS 1044X

SVS CAPTAIN MORGAN 11Z

DAM RF FAMOUS 409B

RF FAMOUS 127Y

HOMOZYGOUS POLLED :: HETEROZYGOUS BLACK :: 15/16 PUREBRED :: RF Capacity 742E was the \$77,500 high seller in the 2018 Herd Master Bull Sale to Deeg Simmentals and Canadian Sires. His first progeny are downright impressive and are praised by even the most discerning cattlemen. He combines soundness, performance, and huge amount of maternal power into one package. His dam's receipts total \$103,500 on her only two sons to sell to date and she is backed by generations of beautiful uddered, highly productive, big middled females. Results from the first Capacity calves are unrivaled. A son from the Sunny Valley program, SVS Dynasty was the 2019 Grand Champion Simmental Bull at CWA, Reserve Champion over all breeds in the President's Classic, commanded \$60,000 and is an in-demand new sire. A Capacity daughter from Rancier Farms led off the 2019 FNL sale and brought \$45,000, only to be outdone by her full brother, RF Supercharged, who highlighted the spring 2020 sale season at \$130,000. Capacity's popularity has proven to enhance as the years go by, as in 2021 we seen a milking daughter bring \$110,00 (2/3 interest) and a flush of daughters sold that fall for \$57,500, \$32,500, \$25,000 and \$16,000. We feel Capacity is one of the most complete sires within the industry and can be used with confidence.



RUST **GOOD TIMES** 2034

LOT 56 5 DOSES | 5 DOSE PACKAGE

SELLING 200 DOSES IN 2026

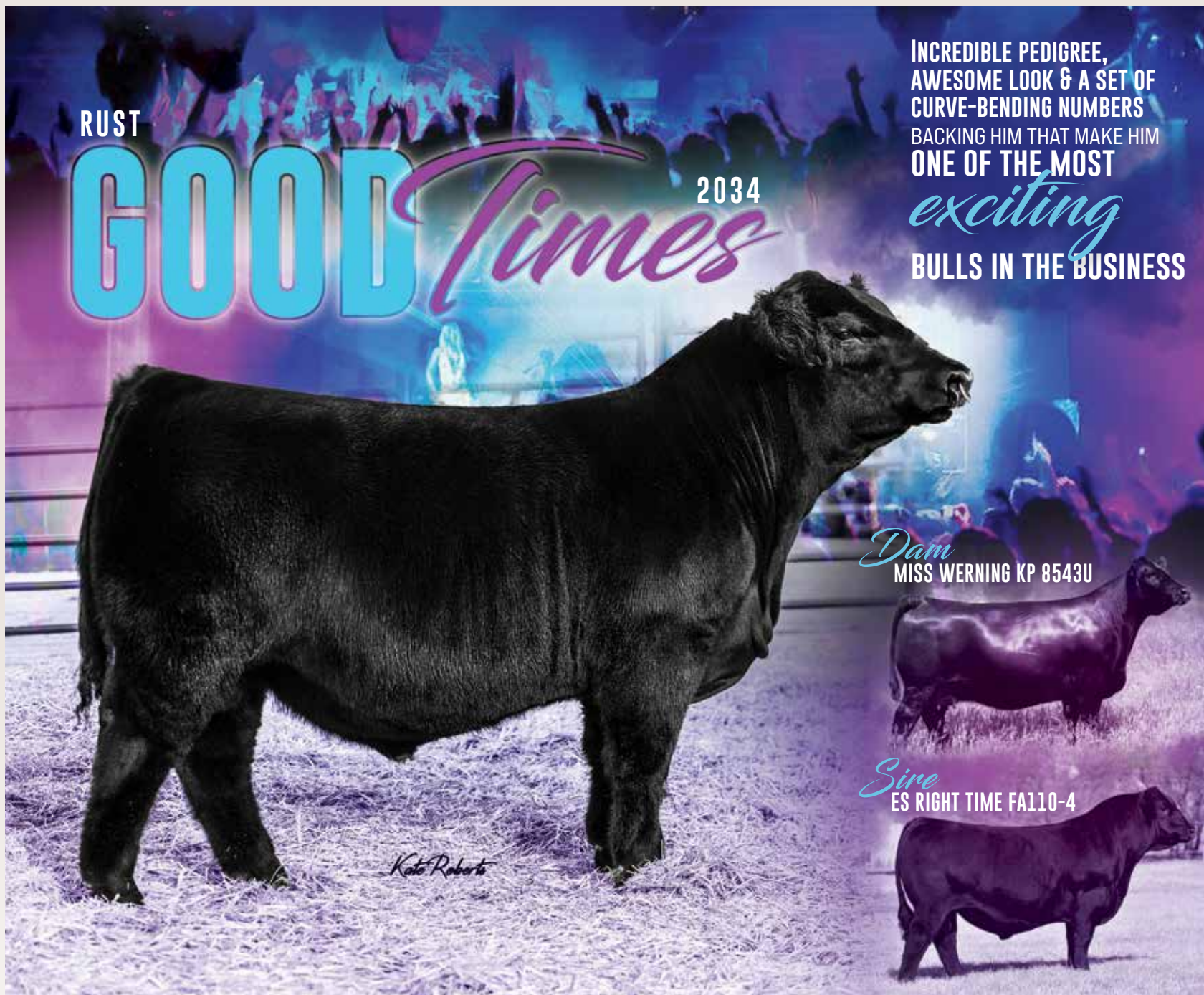

INCREDIBLE PEDIGREE,
AWESOME LOOK & A SET OF
CURVE-BENDING NUMBERS
BACKING HIM THAT MAKE HIM
ONE OF THE MOST
exciting
BULLS IN THE BUSINESS

Dam
MISS WERNING KP 8543U

Sire
ES RIGHT TIME FA110-4

Kate Roberts

SIMMENTAL CSA# BPRS1437895 | **CODE** n/a

STORED AT Alta Genetics (CAN qualified)

BREEDER

Rust Mountain View Ranch

OWNERS

Westbrook Ventures & Canadian Sires + Donors

BW	205 WW	365 YW	SC [cm]	CE	BW	WW	YW	MCE	Milk	API
90	801	n/a	41 (11 mo)	13.5	-0.3	73.0	106.4	6.1	24.7	133.51

WELSHS DEW IT RIGHT067T

SIRE **ES RIGHT TIME FA110-4**
ES A110

WAGR DREAM CATCHER 03R

DAM **MISS WERNING KP 8543U**
MISS WERNING 534R

HOMOZYGOUS POLLED :: HETEROZYGOUS BLACK :: 7/8 PUREBRED :: An Incredible pedigree, awesome look and a set of curve bending numbers make Good Times one of the most exciting bulls in the business! Donor dam, 8543U is a million dollar producing phenom still in production at 16 years of age looking like a 6 year old. Right Time has had a reputation for siring low birth, great growth progeny with a stunning look and Good Times is no exception. When you analyze Good Times you quickly appreciate his sound skeleton, bold rib shape, depth of body, and proud front end. He is masculine yet so attractive through his skull and crest and travels around like a sound cat. We believe Good Times has a huge future for siring elite phenotype with a big time EPD profile.



NGDB STRUCTURE 34D

LOT 57 5 DOSES | 5 DOSE PACKAGE

SELLING 300 DOSES IN 2026



CALIBER - \$150,000 SON



\$46,000 Dam
NGDB Louise 411B

the incredible breeding bull that continues to impress

NGDB STRUCTURE 34D

Top 1% - WW :: Top 1% - YW :: Top 2% - TI :: Top 10% - Doc :: Top 25% - MWWT



\$70,000 SON



\$70,000 SON



\$50,000 SON



\$23,000 DAUGHTER



\$30,000 DAUGHTER



\$15,000 DAUGHTER



\$14,500 SON



\$14,500 SON

SIMMENTAL CSA# BPG1185876 | **CODE** 028SM01440

STORED AT Alta Genetics (CAN qualified)

BREEDER

Hoegl Livestock

OWNERS

Rancier Farms, Windy Hill Livestock, Labatte Simmentals, Canadian Sires+ Donors

BW	205 WW	365 YW	SC [cm]	CE	BW	WW	YW	MCE	Milk	API
94	870	1400	38 (13 mo)	0.9	6.9	106.1	155.1	3.7	6.7	105.24

LFE VIPER 455U

SIRE NCB COBRA 47Y

NCB MISS DREAM 22T

DRAKE POKER FACE 2X

DAM NGDB LOUISE 411 B

NGDB 204Z

HOMOZYGOUS POLLED :: HOMOZYGOUS BLACK :: 15/16 PUREBRED :: Structure is the great breeding bull to carry on and build from Cobra's legacy. Structure is one of Cobra's greatest sons and one of the best breeding tools we have come across. He is an attractive made herdsire with great feet and he moves with ease and pride. His pedigree is backed by beautiful uddered females with strong maternal traits and proven production records that indicate his legacy will breed true for generations. His dam is the great Poker Face daughter, NGDB Louise 411B who topped the Cobra Event sale for \$46,000 and was unfortunately lost too soon. The cherry on top of all Structure's attributes is his impressive performance EPD profile, which puts him in the top 1% for both WW and YW. We have a world of confidence in Structure and he is continuing to see use across the industry.



BLACK GOLD AVA'S SCREAM 102J

LOT 58 5 DOSES | 5 DOSE PACKAGE

SELLING 300 DOSES IN 2026

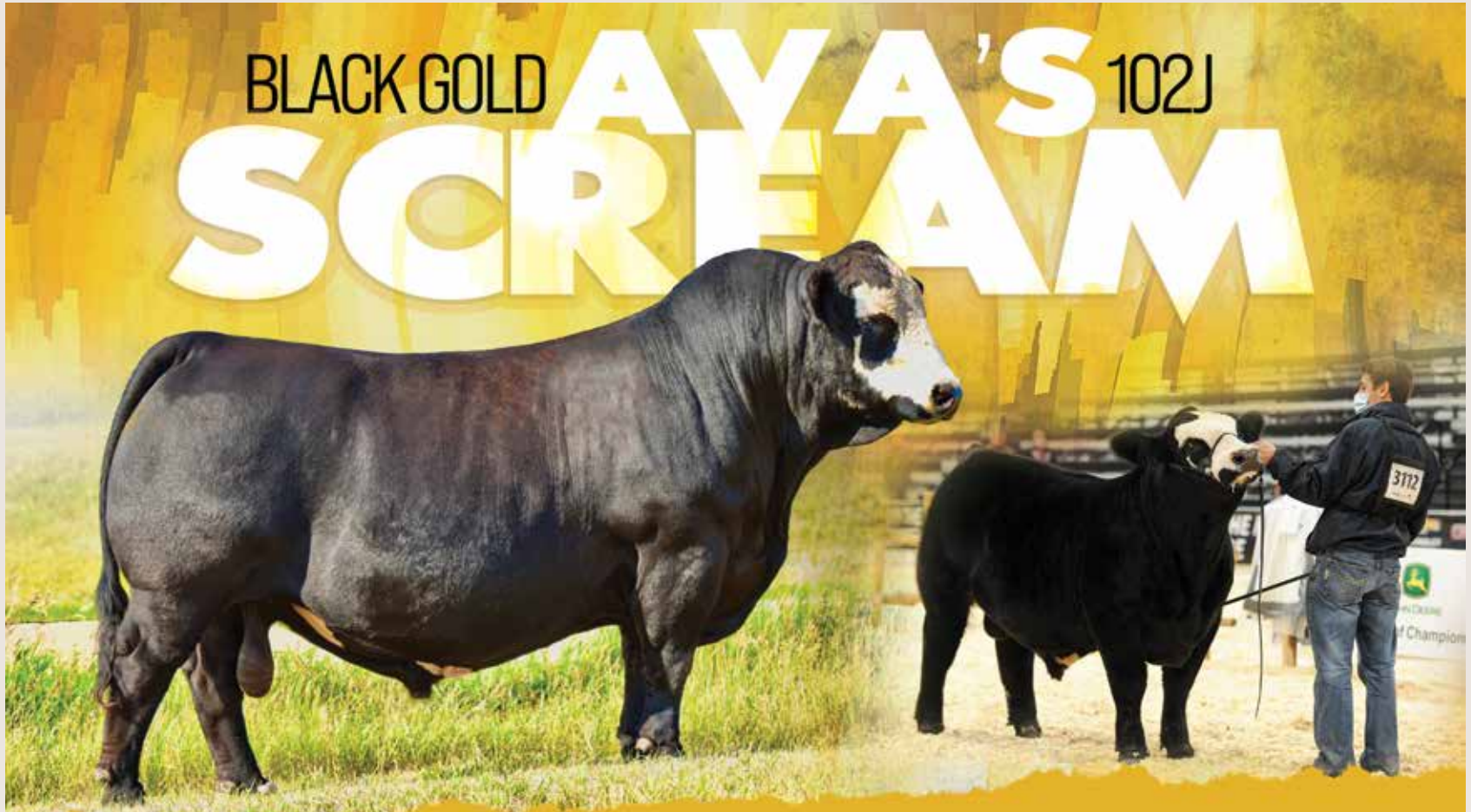

BLACK GOLD AVA'S 102J SCREAM

"MATERNAL STRENGTH and PERFORMANCE wrapped into one of the MOST EXCITING BULLS to ever enter the Simmental industry."



DAM



SIRE



MATERNAL SISTER



FULL SISTER TO DAM



SON



\$35,000 SON



\$17,500 SON



\$30,000 DAUGHTER



\$18,500 DAUGHTER



\$15,500 DAUGHTER

SIMMENTAL CSA# BPTG1356164 | CODE 028SM01791

STORED AT Alta Genetics (CAN qualified)

BREEDER

Black Gold Simmentals

OWNERS

Wallgren Farms & Canadian Sires + Donors

BW	205 WW	365 YW	SC [cm]	CE	BW	WW	YW	MCE	Milk	API
103	878	1491	44 (13 mo)	5.8	4.4	88.1	121.2	3.4	20.5	111.55

SVS CAPTAIN MORGAN 11Z

SIRE BGS/BM CAPTAIN SCREAM 63D
RF SCREAM 215Z

SVF/NJC BUILT RIGHT N48

DAM FSCI AVA B408
CNS BLACK STAR T702

HOMOZYGOUS POLLED :: HETEROZYGOUS BLACK :: 15/16 PUREBRED :: One of the most dominant show bull calves in recent memory is surely Avas Scream, who was highly decorated in the fall of 2021 claiming many divisions and even winning a side by side. He still is highly appreciated for the natural muscle expression, width of top, depth of quarter, bone mass coupled with his attractive style being an awesome haired individual with a sharp blazed face. This \$102,500 phenom is an absolute stud and his early calf reports are very encourage. Every great herd bull she be backed by a big time donor and Avas Scream has one of the best. Ava is a gorgeous female that excels in foot and udder quality, with added style and grace. Her production record speaks for itself with many high selling daughters throughout western Canada. Her mating to the breeding giant, Captain Scream, proved to be a great one and we feel Avas Scream has all the credentials to make an even bigger foot print on the beef industry with his breeding abilities.



WJS TRAILBLAZER 108H

LOT 59 5 DOSES | 5 DOSE PACKAGE

SELLING 300 DOSES IN 2026



WJS Trailblazer 108H

HOMO POLLED & HOMO BLACK

owned by:

Balamore Farms & Canadian Sires

A big time herd sire that will add performance, strong EPD's and maternal greatness into one extremely complete package. His beautiful dam is a direct daughter of the influential Joys Elegance who was a NWSS Grand Champion Junior Simmental Female and has been an incredible production donor. Structure sons have been in high demand and Trailblazer is one of the most exciting to enter the industry as he provides awesome cow families and a powerful phenotype the industry is in need for.



\$18,500 daughter



Dam



Granddam



\$15,000 daughter



\$15,000 daughter

SIMMENTAL CSA# BPTG1328987 | **CODE** 028SM01719

STORED AT Alta Genetics (CAN qualified)

BREEDER

Rancier Farms

OWNERS

Balamore & Canadian Sires + Donors

BW	205 WW	365 YW	SC [cm]	CE	BW	WW	YW	MCE	Milk	API
108	914	1517	43	7.5	4.8	87.2	130.8	5.6	23.6	88.64

NCB COBRA 47Y

SIRE NGDB STRUCTURE 34D

NGDB LOUISE 411 B

SVS CAPTAIN MORGAN 11Z

DAM RF JOY'S ELEGANCE 747E

AJE/JF ANT JOYS ELEGANCE

HOMOZYGOUS POLLED :: HOMOZYGOUS BLACK :: 15/16 PUREBRED :: We felt Trailblazer had so much to offer when we came across him in the spring of 2021 and the Structure sire group as a whole had been so popular and consistent we felt incorporating a baldy faced son was a must. Trailblazer was lost far to soon and his untimely death hurts even more now as we have seen some young baby calves on the ground as these footnotes are being wrote, and they sure look promising. Calves that have extra width and a sharp blaze face! Trailblazer himself was added for his undeniable herd bull look and presence, his added frame, dimension, depth and hair coat. His mother is a gorgeous Joy female that's backed by generations of awesome uddered females. At Friday night lights 2022 his first daughters respectively commanded \$17,500, \$16,000 and \$15,000 and were fought over as some of the real highlight open heifers!



SBV MODANO 518L

LOT 60 5 DOSES | 5 DOSE PACKAGE

SELLING 500 DOSES IN 2026

MODANO IS A ONCE IN A LIFETIME BREEDING BULL
WITH INCREDIBLE MATERNAL LINEAGE BACKING HIM & A NEAR PERFECT FULLBLOOD PHENOTYPE

SBV MODANO 518L



SIRE



DAM



SISTER



SISTER



\$42,000 DAUGHTER

SIMMENTAL CSA# PT1443953 | **CODE** O28SM01944

STORED AT Alta Genetics (CAN qualified)

BREEDER

Mark Land & Cattle

OWNERS

LaBatte, Oberle & Canadian Sires + Donors

BW	205 WW	365 YW	SC [cm]	CE	BW	WW	YW	MCE	Milk	API
92	958	1432	40 (13 mo)	6.6	3.9	83.6	116.9	5.6	33.9	104.34

SIBELLE POL DARWIN 21F

SIRE SILVER LAKE JACKSON 24J

MCM MISS FARRAH FF 10F

SUNNY VALLEY EXCLUSIVE 28D

DAM SBV EMMA 413G

SBV EMMA 11C

POLLED :: FULL FLECKVIEH :: NON-DILUTOR :: SBV Modano 518L is the \$170,000 feature polled fullblood bull of the spring of 2024 that created so much interest for a wide array of reasons. Firstly, his phenotype is exceptional with dark red, strong hair coat with ideal pigmentation that attracts you to him from every angle. This awesome footed bull is extremely sound in his design and is built for longevity as his sons will be very marketable and daughters are sure to evolve into incredible cows with the udder strength and true production capabilities. Modano himself is built like an ideal horned fullblood bull but in a polled package - he is heavy muscled, long spined, big bodied, level topped, attractive headed and has a herd bull presence through his front 1/3 that is to be commended. He is a truly unique herd bull that has the pedigree to back him as well with his dams full sister bringing \$60,000 and then producing a \$70,000 daughter. His dams daughter commanded \$85,000 in FNL and is one of the very best fullblood females ever offered at auction. Modano is a special breeding piece that we are confident that will leave a long last impression on the fullblood industry.



DOUBLE BAR D MALONE 39K

LOT 61 5 DOSES | 5 DOSE PACKAGE

SELLING 500 DOSES IN 2026



STOUT HIPPED,
BIG BONED,
HEAVILY MUSCLED
POLLED BULL
WITH GREAT
COLOUR AND
PIGMENT

ELEVATE
YOUR PROGRAM TO
NEW HEIGHTS
WITH MALONE

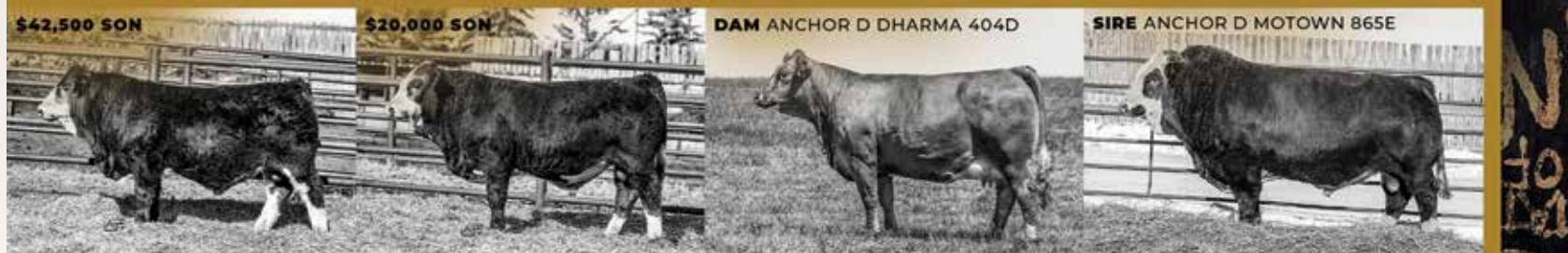

SIMMENTAL CSA# P1399021 | **CODE** O28SM01858

STORED AT Alta Genetics (CAN qualified)

BREEDER
Double Bar D Ranch

OWNERS
MAVV Farms & Canadian Sires + Donors

BW	205 WW	365 YW	SC [cm]	CE	BW	WW	YW	MCE	Milk	API
82	1062	1592	42 (12 mo)	1.7	6.2	80.3	107.4	-1.4	35.8	98.05

SIRE ANCHOR D MOTOWN 865E
FGAF FRENCH ATTACK 010C
FGAF PRECIOUS THING 402T

DAM ANCHOR D DHARMA 404D
ANCHOR D MR GIBBS 20Z
PHS POLLED TEMPTATION 13T

POLLED :: 100% FULL FLECKVIEH :: NON-DILUTOR :: From the moment he hit the ground, the Dimler family knew Double Bar D Malone 39K was a bull that demanded attention and from when our CS+D Team first saw him in July of '22, we also knew he was a very special breeding bull that would have an incredible impact on this breed. Malone has been impressive at every stage of development and that is a trait we place tremendous value on when identifying sires with long-term impact. Malone stood out on grass with extra muscle shape, natural thickness and an eye-catching presence and by January of 2023, Malone had matured into a stout-hipped, big-boned, heavily muscled, smooth-polled bull with exceptional dark red color and pigment. At sale time, his reputation was firmly established and Malone topped the market as a \$100,000 high seller to MAVV Farms and Canadian Sires + Donors. Malone is backed by an elite and proven pedigree that continues to add value on both sides. His Anchor D dam has been a mainstay in the donor program and remains a front-pasture female that is admired for her udder quality, longevity, and production consistency. His sire, Motown progeny highlights include DBD Sadie 11J, the high-selling Fleckvieh female to Sunny Valley Simmental for \$29,000, and Milsap, the high-selling bull commanding \$110,000 to Virginia Ranch. Early indications suggest his daughters will be among his greatest assets, carrying forward the excellent udder quality, structure, and functionality that define his dam line. Malone has evolved into an awesome mature bull and is extremely free-moving and athletic for his mass, with the kind of structural integrity that allows him to hold condition and stay sound under real-world use. Malone continues to surprise us every time he steps on the scale, combining real-world performance with a look that is built to last. Simply put, Double Bar D Malone 39K is a rare, investment-worthy sire with the ability to elevate Fleckvieh programs for years to come.



STARWEST PRIME 346L

LOT 62 5 DOSES | 5 DOSE PACKAGE

SELLING 400 DOSES IN 2026

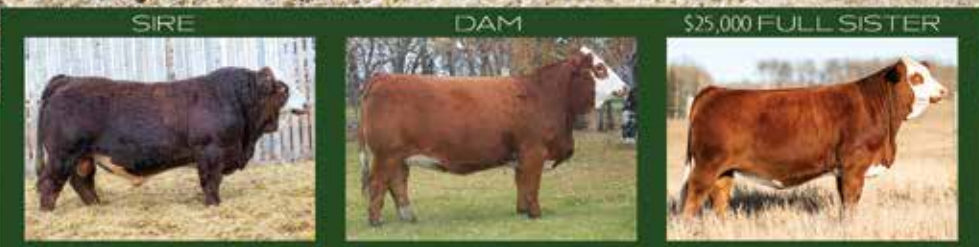
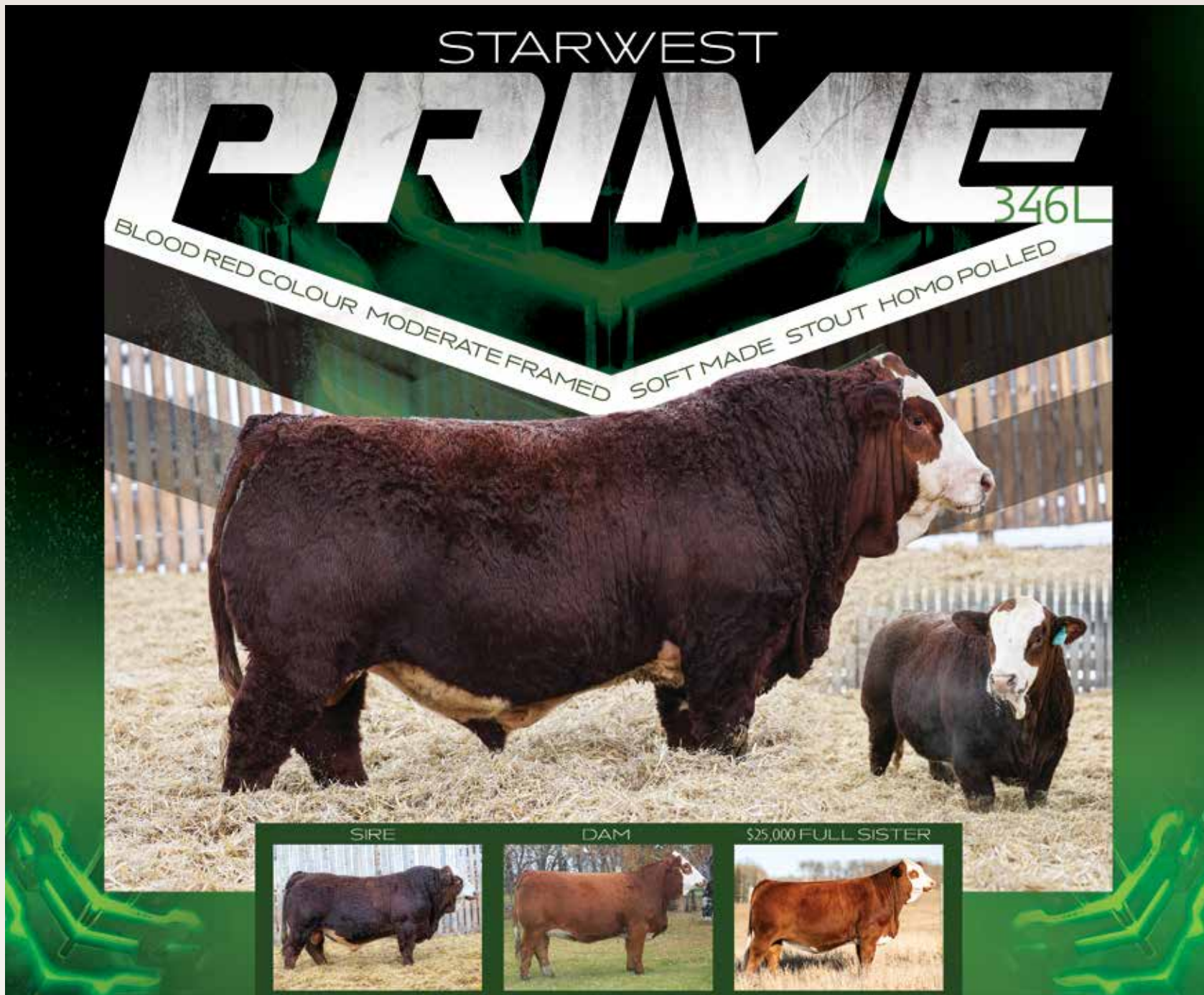

SIMMENTAL CSA# PT1477107 | CODE 028SM02032

STORED AT Alta Genetics (CAN qualified)

BREEDER

Mark Land & Cattle

OWNERS

Hoegl Livestock & Canadian Sires + Donors

BW	205 WW	365 YW	SC [cm]	CE	BW	WW	YW	MCE	Milk	API
103 ET	853	1383	39.5	5.4	2.8	70.1	86.9	2.3	30.1	78.75

DOUBLE BAR D CONFIDENCE 179D

SIRE BLL CREED 950G
BEE SUZETTE 478B

CHAMPS BRAVO

DAM SUNNY VALLEY RHEA 54C
SUNNY VALLEY RHEA 61X

HOMOZYGOUS POLLED :: FULL FLECKVIEH :: NON-DILUTOR :: Starwest Prime 346L is the Homozygous Polled, dark red, stout made and awesome footed herd bull we have been searching for. He is muscular and proud with a great look from every angle. His incredible donor dam, Rhea 54C knows how to make the good ones as she is also responsible for the incredible cow maker, Reputation. Prime 46L ties it all together with colour and pigment, a sound structure, great hair and big time pedigree. This Non-Dilutor herd bull has so much to offer the industry and will no doubt make powerful sons and attractive, productive daughters that can satisfy all the important credentials you require in a herd bull.



BLACK GOLD **GENERAL MANAGER** 153M

LOT 63 5 DOSES | 5 DOSE PACKAGE

SELLING 500 DOSES IN 2026

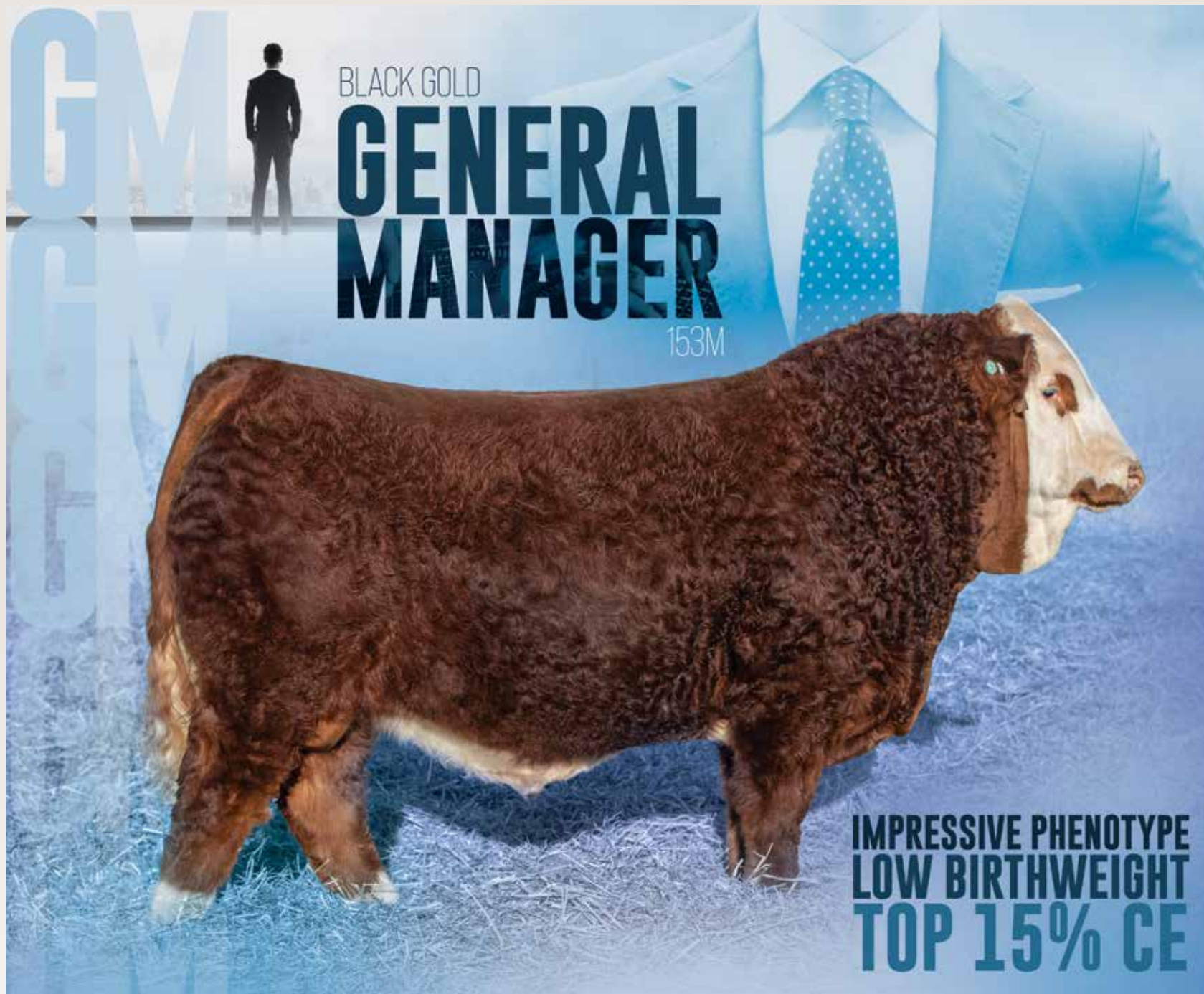

**IMPRESSIVE PHENOTYPE
LOW BIRTHWEIGHT
TOP 15% CE**

SIMMENTAL CSA# P1486656 | **CODE** O28SMO2080

STORED AT Alta Genetics (CAN qualified)

BREEDER

Black Gold Simmental

OWNERS

Canadian Sires + Donors

BW	205 WW	365 YW	SC [cm]	CE	BW	WW	YW	MCE	Milk	API
88	836	1497	44.5(12.5mo)	9.9	3.4	71.6	97.1	6.0	32.2	103.61

KEET'S FERROUS 26F

SIRE **KSL KILIPSO 25K**
KSL SWEET CHINA 27H

BLACK GOLD BATTLEBORN 44H

DAM **APPECROSS DIXIE 20K**
APPECROSS DELILAH 12F

POLLED :: FULL FLECKVIEH :: NON-DILUTOR :: The lead off bull from the highly anticipated Kilipso sire group was the exciting General Manager 153M at Black Golds 2025 Bull Sale. GM brings an exciting and little different twist on pedigree to most mainstream genetics and does so with a very user friendly EPD profile. Here is a calving ease option that still has a tonne of performance and growth with a great haircoat, strong feet, and beautiful dam. GM is impressive from every angle and truly cuts an ideal silhouette with great depth and thickness while staying appealing and proud fronted. This is a bull we feel can improve so much from a structural standpoint and from a paper work standpoint. Invest in the GM with confidence as we feel he has a tonne to offer the industry.



KUNTZ NORTH STAR 15L

LOT 64 5 DOSES | 5 DOSE PACKAGE

SELLING 400 DOSES IN 2026

HOMOZYGOUS POLLED CALVING EASE FULLBLOOD BULL OUT OF A BEAUTIFUL YOUNG DONOR

KUNTZ NORTH STAR 15L

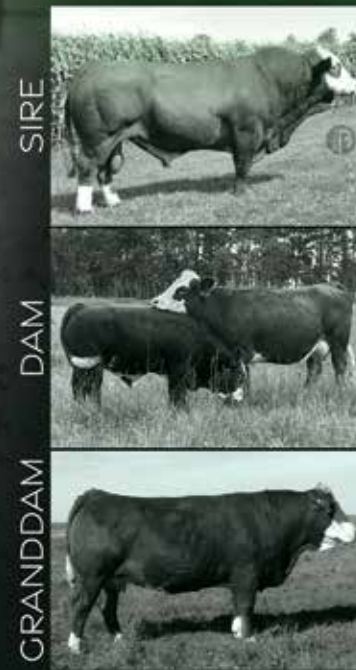

SIRE

DAM

GRANDDAM

SIMMENTAL CSA# P1457977 | CODE O28SM01979

STORED AT Alta Genetics (CAN qualified)

BREEDER

Kuntz Simmentals

OWNERS

LaBatte & Canadian Sires + Donors

BW	205 WW	365 YW	SC [cm]	CE	BW	WW	YW	MCE	Milk	API
83	811	1321	38 (12 mo)	14.2	1.9	70.9	96.3	5.4	31.3	100.95

DFM MARCUS 14M

SIRE LRX HP ROCKET 23Y

LRX MS ROCKET 3W

STARWEST POL BLUEPRINT

DAM KUNTZ MISS POL MOSES 104J

KUNTZ MISS MOSES 03X

HOMOZYGOUS POLLED :: FULL FLECK :: NON-DILUTER :: Our hunt for the next great Fullblood calving ease sire brought us to the 25th Annual KMS bull sale where North Star was the top selling, \$70,000 popular herdbull. His length of body, smooth silhouette, tidy skull and sound structure rank him as one of the truly elite Fullblood heifer bulls in recent memory. His donor dam stems from one of the most productive cow families in the entire breed, the Miss Moses line, which has put many bulls into top purebred and commercial operations. A maternal sister to North Stars dam also had a raised a \$60,000 bull the day we acquired him and the proof was certainly in the pudding that this cow family flat out works. The Moses cows are know for being easy doing, strong uddered and highly productive no matter how they are mated. North Star is very appealing with his dark colour, double goggles, hair and Homo Polled head. We feel he has so much to offer from a calving ease and maternal standpoint that he will have a huge impact on the industry moving forward. Get in on what is surely to be one of the most accomplished breeding pieces that will be available all spring.



NGDB DEWALT 93K

LOT 65 5 DOSES | 5 DOSE PACKAGE

SELLING 300 DOSES IN 2026



NGDB 93K DEWALT

“An incredible Homo Polled Fullblood that we rank in the very elite class for **MUSCLE, STOUTNESS, DIMENSION, TOP & OVERALL POWER**

This awesome headed herd bull is sound, ideal structure and out of a top cow with a tremendous udder and production record.

THIS IS ONE OF THE TOP, MOST COMPLETE & FAULT FREE BULLS IN THE INDUSTRY.

Homo Polled | Non-Diluter
 BW 98 | WW 934
 Sale WT 1500 | SC 40

SIRE SBV MARK 710F



\$50,000 SON

\$35,000 SON

21 sons averaged \$15,714 at MRL Bull Sale
\$36,000 SON **\$40,000 SON**



SIMMENTAL CSA# P1402779 | **CODE** O29SM01904

STORED AT Alta Genetics (CAN qualified)

BREEDER

Hoegl Livestock Ltd

OWNERS

McMillen Ranching Ltd & Canadian Sires + Donors

BW	205 WW	365 YW	SC [cm]	CE	BW	WW	YW	MCE	Milk	API
98	934	1419	41 (13 mo)	9.1	3.8	83.8	111.9	4.8	36.6	110.79

SUNNY VALLEY EXCLUSIVE 28D

SIRE SBV MARK 710F
 SBV EMMA 11C

STARWEST POL BLUEPRINT

DAM NGDB PRINTUP 820F
 BIG SKY DOTTIE 17D

HOMOZYGOUS POLLED :: FULL FLECKVIEH :: NON-DILUTOR :: An absolute rarity in this homo polled, heavy muscled, stout made powerhouse Fullblood bull that brings it all together in an attractive, double goggled package. His sheer mass and power with a polled head is not easily attainable and being homo polled and well pigmented is the absolute cherry on top. He was successfully campaigned as a bull calf and was praised by many astute cattlemen for his sheer dimension and overall quality and was many times referred to as a “step in the right direction.” His powerful, productive dam is a top Blue Print daughter that does not miss. Dewalt brings maternal, performance and homo polled gene to the table in an elite phenotype with a great look.



BIG SKY CHEVY 4L

LOT 66 5 DOSES | 5 DOSE PACKAGE

SELLING 300 DOSES IN 2026



SIMMENTAL CSA# P1434914 | CODE 028SM01901

STORED AT Alta Genetics (CAN qualified)

BREEDER

Big Sky Simmentals

OWNERS

LaBatte, Oberle & Canadian Sires + Donors

BW	205 WW	365 YW	SC [cm]	CE	BW	WW	YW	MCE	Milk	API
88	976			4.9	4.3	79.6	118.3	1.3	34.2	125.86

SIBELLE POL SYNERGY 18F

SIRE SKYWEST POL HAVOC
SKYWEST BETTY

CHERRY CREEK JAGUAR 21B

DAM MISS HALO 4H
MISS BERENICE

HOMOZYGOUS POLLED :: FULL FLECK :: NON-DILUTER :: A very exciting, homo polled Fullblood that brings so much to the table! After an impressive summer show run in Manitoba and making a pile of friends at the Mantioba Ag-Ex, Chevy was taken into serious consideration to add to our sire line up. The best way we can describe him is that he resembles a horned fullblood in his loose hideness, huge hip and dense build all while remaining extremely smooth and fluen in his joints and movement. Chevy transitions from front to back so effortlessly. Stands on a strong foot with lots of heel, has a dark red, heavy hair coat, has great pigment and a strong cow behind him. His mother, Halo 4H, is a powerful brood cow that checks all the fundamental boxes. She is striking at every angle and has a really strong udder. We think Chevy has a tonne to offer the industry and being homo polled really is the cherry on top.



FGAF CHÉNEVILLE 115J

LOT 67 5 DOSES | 5 DOSE PACKAGE

SELLING 200 DOSES IN 2026

fgaf **CHÉNEVILLE** *115J*

Maternal greatness
IN A POWERFUL PACKAGE
 MAKES CHÉNEVILLE ONE OF THE ELITE SIRES IN THE BREED
 AWESOME FEET, STRONG UDDER QUALITY IN THE PEDIGREE,
 STRUCTURAL CORRECTNESS AND AN OVERALL FAULT FREE PACKAGE
makes him a special breeding piece.



sure
FGAF ELECTRIC AVENUE 140E



grandsire
FGAF RADIOACTIVE 030E



grandsire
FGAF FRENCH ATTACK 010C



great grandsire
ANCHOR D RAPTOR 392C

SIMMENTAL CSA# PT1398883 | **CODE** 028SM01888

STORED AT Alta Genetics (CAN qualified)

BREEDER
 Ferme Gagnon Inc

OWNERS
 Canadian Sires + Donors

BW	205 WW	365 YW	SC [cm]	CE	BW	WW	YW	MCE	Milk	API
105	775	1383	38 [14 mo]	0.5	7.2	80.7	114.9	-2.1	32.9	93.27

SIRE FGAF FRENCH ATTACK 010C
 FGAF ELECTRIC AVENUE 140E
 GIBBONS DORALEE

DAM FGAF RADIOACTIVE 030E
 FGAF DUCHESS 002G
 FGAF DUCHESS 036E

POLLED 100% FULL FLECKVIEH :: NON-DILUTOR :: Cheneville came to us at the world renowned Ferme Gagnon operation in the spring of '23 as the lead off bull. We loved his dam and his fault free phenotype and knew he was the type of bull many people could benefit from by utilizing. Square and level on all corners, strong feet, extra length and frame. Big hiped. Broad topped. Strong feet and good testicles. Cheneville has great colour and tonnes of hair and we feel the opportunity to step into a polled Electric Avenue out of a strong donor cow is extremely unique.



MASTERLOC PFF **KINSMAN** 2K

LOT 68 5 DOSES | 5 DOSE PACKAGE

SELLING 300 DOSES IN 2026

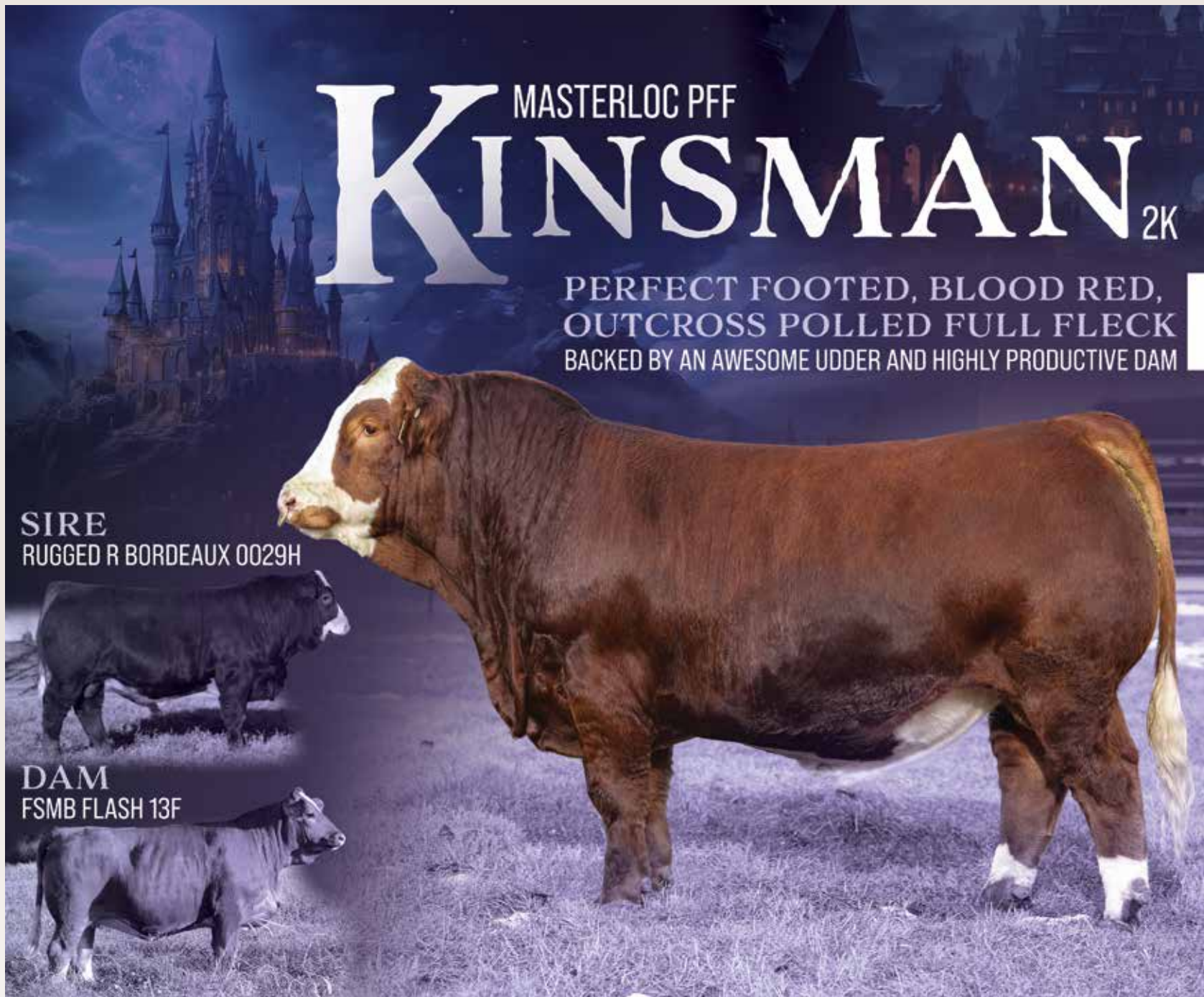

MASTERLOC PFF **KINSMAN** 2K

PERFECT FOOTED, BLOOD RED,
OUTCROSS POLLED FULL FLECK
BACKED BY AN AWESOME UDDER AND HIGHLY PRODUCTIVE DAM

SIRE
RUGGED R BORDEAUX 0029H

DAM
FSMB FLASH 13F

SIMMENTAL CSA# P1403450 | **CODE** 028SM01902

STORED AT Alta Genetics (CAN qualified)

BREEDER
Masterloc Simmentals

OWNERS
Kuntz Simmentals & Canadian Sires + Donors

BW	205 WW	365 YW	SC [cm]	CE	BW	WW	YW	MCE	Milk	API
93	715	n/a	44 (19 mo)	1.8	7.2	96.0	142.0	-0.9	32.2	97.16

RUGGED R BELLAGIO 5057C

SIRE RUGGED R BORDEAUX 0029H
DT HILLARY 390D

FGAF FRENCH ATTACK 010C

DAM FSMB FLASH 13F
FSMB MISS BEAUTY 6B

POLLED 100% FULL FLECKVIEH :: NON DILUTOR :: Masterloc Kinsman 2K is an exciting, 100% full fleck herd bull prospect that checks so many crucial boxes when selecting a sire. From the ground up, from nose to tail, Kinsman is impressive from every angle. He's got a large, dark foot that is big and square, ample bone, lots of length of body, a big stout hip and big broad top. Kinsman is long spined, smooth made with an attractive skull and herd bull crest. Add his dark red colour and sharp pigmentation, and we believe Kinsman 2K is exactly the type of bull to sire extremely high quality progeny of both sexes. His imported sire, Bordeaux, has impressed us with his first two calf crops and the reports from folks that have purchased semen is very encouraging. Bordeaux is a breeding machine that sees double duty in two different operations and we feel he has passed on his muscle pattern, presence and so many other similarities to Kinsman 2K. As much as we love 2K and could go on and on about all of his positive attributes, maybe the best part about him is his beautiful, productive dam. Flash 13F was purchased through the Eastern Harvest from Boisvert Simmentals as a high seller that day and she has matured into an ideal cow. Near perfect udder, strong feet, big bodied and super productive. Every calf she has is a keeper and at the top of the respective contemporary group. She will be entering the donor pen soon and we feel she is exactly the type of cow you want behind your herd bull. We feel Kinsman has so much to offer the beef industry and confidently believe he will have a positive impact moving forward.



CML NO WORRIES 64H

LOT 69 5 DOSES | 5 DOSE PACKAGE

SELLING 300 DOSES IN 2026

SIRE CEDARLEA JOE SAKIC 19D | DAM CML JEWEL 889F ET (FUL SIB TO CML CROWN JEWEL)

cml NO WORRIES *64h*

HOMOZYGOUS POLLED | BW 78 LBS | WW 900 LBS | SC 41 CM



CML JEWEL 889F
Dam of No Worries

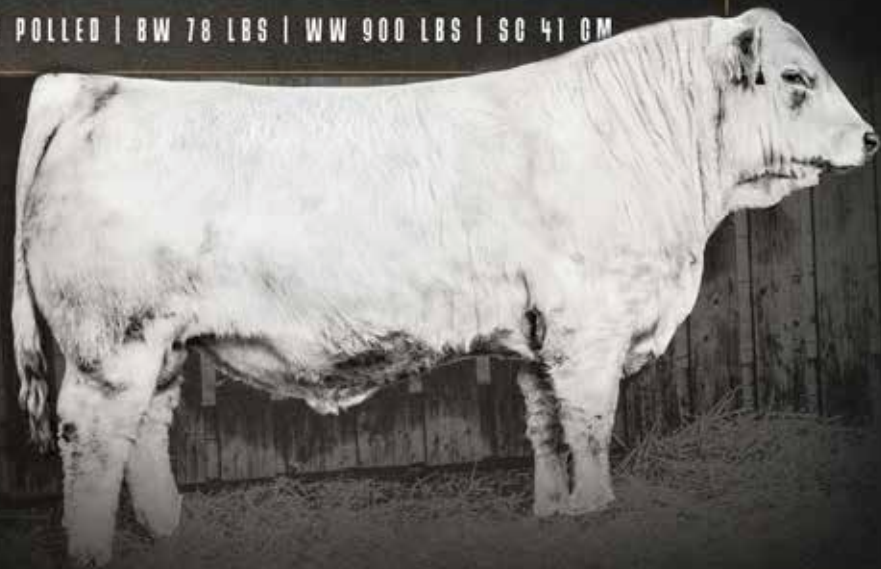

Excellent feet on No Worries



890
Full sister to No Worries' dam



DEARLEA JOE SAKIC
Sire of No Worries



CML CROWN JEWEL 87F
Full brother to No Worries' dam

CHAROLAIS CCA MC791706 | **CODE** 028CH00990

STORED AT Alta Genetics (CAN qualified)

BREEDER
McLeod Livestock

OWNERS
Canadian Sires + Donors

BW	205 WW	365 YW	SC [cm]	CE	BW	WW	YW	MCE	Milk	MTL
78	859	1345	41	16.4	-4.6	56	96	10.7	43	70

SIRE CIRCLE CEE LEGEND 307A
CEDARLEA JOE SAKIC 19D
CEDARLEA WINTER 101B

DAM BCA MONTI MONTANA
CML JEWEL 889F ET
M6 MS NEW JEWEL 0155 PL

Here's the Charolais calving ease sire we offer with utmost amount of confidence in his breeding ability. No Worries 64H is in the top 50% for all growth EPDs including top 2% for Calving Ease, top 3% for Birthweight and top 25% for Weaning weight. His donor dam is awesome footed with a great udder and is a full sister to CML Crown Jewel whose semen has brought up to \$475 a dose. We feel No Worries is a big time Charolais option that offers so much from a highly maternal pedigree, calving ease, great phenotype and genotype with a great EPD spread.



CML THRILLER 21K

LOT 70 5 DOSES | 5 DOSE PACKAGE

SELLING 200 DOSES IN 2026

HIGH SELLING BULL IN THE MCLEOD LIVESTOCK 2023 BULL SALE

CML THRILLER 21K



EXCELS IN
PERFORMANCE
TOP WW, YW & CARCASS #'S

DAM



SIRE



SON



SON



EPDS

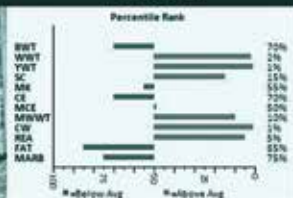

CHAROLAIS CCA MC836180 | **CODE** 028CH01027

STORED AT Alta Genetics (CAN qualified)

BREEDER

McLeod Livestock

OWNERS

McLeod Livestock

BW	205 WW	365 YW	SC [cm]	CE	BW	WW	YW	MCE	Milk	MTL
86	1015	1605	38 (13mo)	-0.8	2.5	86	163	4.7	21	64

SCR TRIUMPH 2135

SIRE SCX JEHU 233E
SCX MISS MAGNUM 109X

BCA MONTI MONTANA

DAM CML JEWEL 899F ET
M6 MS NEW JEWEL 0155 PL

HOMOZYGOUS POLLED :: PAF :: CML Thriller 21K was our high selling bull in the McLeod Livestock 2023 Bull Sale selling for \$50,000. CML Thriller 21K is a son of the \$245,000 SCX Jehu 233E and out of their elite donor female, CML Jewel 899F. His progeny excel in performance, have excellent haircoats and overall eye appeal. Thriller's EPD profile has him ranked in the Top 2% for weaning weight, Top 1% for yearling weight, Top 1% for carcass and Top 2% for TSI.



CLARKS LAWYER

LOT 71 5 DOSES | 5 DOSE PACKAGE

SELLING 200 DOSES IN 2026

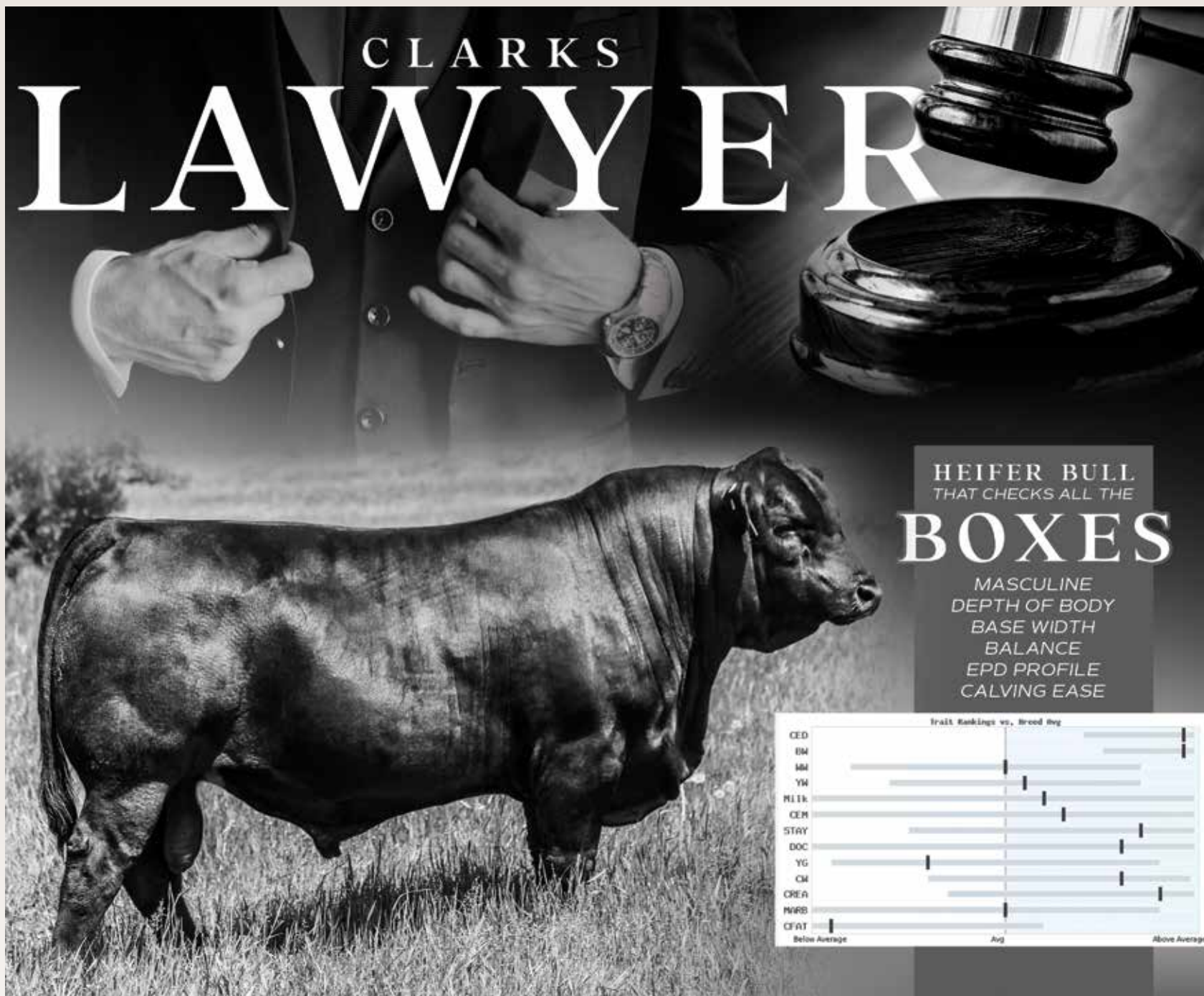

HEIFER BULL THAT CHECKS ALL THE BOXES

MASCULINE
DEPTH OF BODY
BASE WIDTH
BALANCE
EPD PROFILE
CALVING EASE

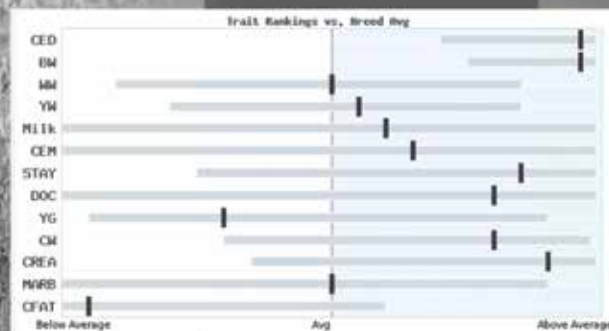

LIMOUSIN CLA CPM4122838 | **CODE** 028LM00348

STORED AT Alta Genetics (CAN qualified)

BREEDER
Clark Cattle

OWNERS
B Bar Cattle & Andrew Ranches

BW	205 WW	365 YW	SC [cm]
79	704	1254	41 [22 mo]

CE	BW	WW	YW	SC	MCE	Milk
16	-1.2	59	89	0.40	6	27

SIRE RUNL STETSON 850S
WULFS GUIDEBOOK T913G
TECS DEBORAH 1660D

DAM WULFS ZION 9167Z
RED MAPLE ENCORE
CLARK'S ZAP OF CREATIVIT

When we searched for a heifer bull this past year, Clarks Lawyer sparked our interest and checked off the boxes. Phenotypically he is a nice balance with a proud masculine front end, length of body, depth of rib and flank, and base width. He has tremendous libido and bred very efficiently along with freezing semen quickly. Lawyer has been a stand out within his large contemporaries, where he started off at just 79lbs and weaned off to ratio 106 and continue on to ratio 102 as a yearling. Numerically he excels, ranking in the top 50% or better in 13 of 16 traits; including top 15% for GEST, top 4% for CED and top 4% for BW. Over the last few years, we have heard positive reports on his sire, Wulfs Guidebook T913G, as being impressive in the flesh and a great breeding unit in the heifer pen. The Clarks Lawyer cow family are easy fleshing, heavy milking females; bred for productivity, consistency and efficiency. Lawyer is already proving to be the consistent heifer bull we were hoping for with 20 calves to date having averaged 82 lbs and a 282-day gestation. They have tremendous vigour are hairy and have a nice look to them in the early stages. Clarks Lawyer brings a lot to the table, so pull up a chair and see what he can offer your program!



B-BAR RAINMAKER 4K

LOT 72 5 DOSES | 5 DOSE PACKAGE

SELLING 300 DOSES IN 2026

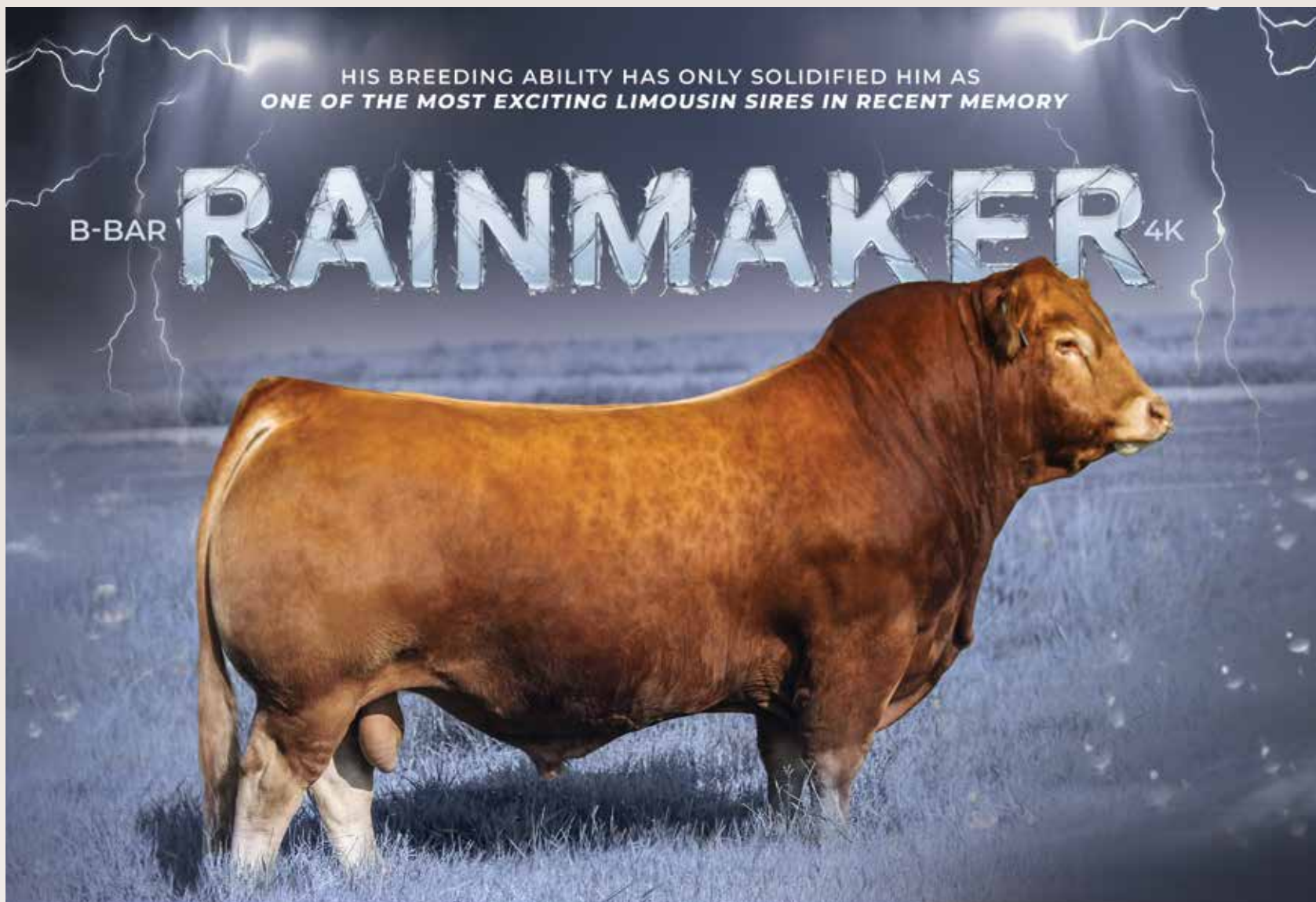

RAINMAKER PROGENY



LIMOUSIN CLA CPM4113797 | CODE 028LM00335

STORED AT Alta Genetics (CAN qualified)

BREEDER

B Bar Cattle

OWNERS

Canadian Sires + Donors

BW	205 WW	365 YW	SC [cm]	CE	BW	WW	YW	SC	MCE	Milk
92	839	1194	n/a	8	3.4	70	93	0.55	6	35

B BAR SLATE 17C

SIRE B BAR WARHAWK 11G

B BAR FOXTROT 22B

IVY'S BUBBA WATSON HTZ24B

DAM B BAR NICOLE 5D ET

B BAR POLLED UNIQUE

B-Bar Rainmaker 4K has stood out at every stage of his development. He has the herdbull presence and great length of body all combined with stout muscling and depth of rib. He stands on a powerful, stout leg, with an ideal foot and moves with ease and flexibility. Not to mention he has a very easy going demeanour. Numerically he's impressive, ranking in the top 20% of 10 of the 11 growth and maternal traits. More importantly those projected numbers are backed by his actual data. Genetically he stacks 3 of our most noteworthy cow families Foxtrot's, Urban Girl's and Nicole's. He was the lead off and co-high selling bull in our 2022 Sale to Canadian Sires. When Scott toured in the summer and saw him the first time on pasture, he remarked that Rainmaker was one of the best Limo bulls he has ever seen at that age and he had a lasting impact on him through the fall and up to sale time in December. Their team was excited to add him to their line-up. Rainmaker was the Grand Champion Bull at Olds Fall Classic, FarmFair International, Canadian Western Agribition and topped it off as a Top 10 Finalist in the CN Beef Supreme show being only 1 of 2 yearlings to do so, the following year he was again the Champion Bull at CWA and a top 10 finalist! His breeding ability has only solidified him as one of the most exciting Limousin sires in recent memory. At the 2025 December Bull & Female sale for B Bar, his progeny were highly sought after with a \$21,000 son and a \$13,500 son. His offering show his exceptional breed character and have been highly marketable.



GREENWOOD COMMITMENT 705K

LOT 73 5 DOSES | 5 DOSE PACKAGE

SELLING 200 DOSES IN 2026



RECOGNIZED FOR
HIS PERFORMANCE AND PRESENCE
LARGE FRAMED - STOUT - LENGTH - REMARKABLE STRUCTURE



DAM



\$20,000 FULL SISTER

LIMOUSIN CLA CPM4116552 | **CODE** 028LM00330

STORED AT Alta Genetics (CAN qualified)

BREEDER

Greenwood Cattle

OWNERS

Greenwood Cattle & Nordal Limousin & Angus

BW	205 WW	365 YW	SC [cm]	CE	BW	WW	YW	SC	MCE	Milk
92	861	1440	39	6	2.7	73	114	0.15	4	34

SIRE

TOMV DIESEL 619D
TREF HARDCORE 204H
TREF DELANEY 204D

DAM

WULFS REVOLVER 1219R
GREENWOOD PLD ZOOM BLOOM
GREENWOOD PLD TALKINDIRTY

HOMOZYGOUS POLLED :: Commitment is our favorite son of the performance leader, TREF Hardcore. This larger framed, stout individual stands out for his extreme length from nose to tail, combined with remarkable structural integrity for his size. He is big-footed, heavy-boned, and features ideal angles in his rear hock and front shoulder. In his only public appearance, Commitment earned Reserve Overall Bull honors at FarmFair International as a bull calf for his performance and presence. Commitment's dam needs no introduction, having consistently delivered exceptional production throughout her lifetime. Her feet, udder quality, and fertility have remained in check. An impressive full sister to Commitment was the \$20,000 high seller to Lenape Limousin in the Solid Gold Limousin Sale.



NEW LIFE HENRY

LOT 74 5 DOSES | 5 DOSE PACKAGE

SELLING 200 DOSES IN 2026



LIMOUSIN CLA CPM4107130 | **CODE** 294LM0096

STORED AT Alta Genetics (CAN qualified)

BREEDER
New Life Limousin

OWNERS
B - Bar Cattle & Payne Livestock

BW	205 WW	365 YW	SC [cm]	CE	BW	WW	YW	SC	MCE	Milk
88	775	1196	38 (20mo)	8	2.3	61	89	0.70	5	32

SIRE WULFS AMAZING BULL T341A
DC EVINRUDE 56E
DC TEAR DROP

DAM TMF WESTWOOD 505W
TMF MISS 3Y
TOP MEADOW 732S

HOMOZYGOUS POLLED :: New Life Henry is very well rounded on all fronts; a balanced phenotype, productive cow family, proven pedigree, and tremendous EPD spread that is backed up by his actual data. When you see him in the flesh, Henry has you appreciating where the Limousin strives to go with his docile attitude, muscle and overall balance that extends to fluid movement. His dam is arguably one of his greatest strengths and has been admired by anyone that tours through the New Life herd. He commanded \$24,000 in the Fully Loaded Bull Sale and has garnered a lot of attention since then. Henry saw heavy use in both the B-Bar and Payne Livestock programs and has bred very well. Sons have been popular amongst purebred and commercial cattlemen. The daughters could very well be his strength as they will just get into production in 2025 and the early signs of udder structure and milk flow look very promising.

SIRE		JAN	early FEB	late FEB	early MAR	late MAR	APR	MAY	JUNE	JULY	AUG	SEPT	OCT	NOV	DEC	2026 TOTAL
BROOKING EMERALD 9179		50	50	50	50	20	20	5	5	5	5	5	5	10	20	300
KT COMMANDER 4680		50	50	50	50	20	20	5	5	5	5	5	5	10	20	300
COLEMAN GLACIER 041		50	50	50	50	20	20	5	5	5	5	5	5	10	20	300
Coleman Rock 7200				100	100	40	30	5	5	5	5	5	5	10	20	330
Coleman Maternal Balance 3734		50	50	50	50	20	20	5	5	5	5	5	5	10	20	300
COLEMAN MENDOZA 271		50	50	50	50	20	20	5	5	5	5	5	5	10	20	300
HUMMEL SOUTH AMERICA		50	50	50	50	20	20	5	5	5	5	5	5	10	20	300
S A V SMOKING GUN 4046		50	50	50	50	20	20	5	5	5	5	5	5	10	20	300
S A V PANTHER 1906		50	50	50	50	20	20	5	5	5	5	5	5	10	20	300
S A V Courage 3003		70	100	100	100	40	30	5	5	5	5	5	5	10	20	500
S A V THEORY 2914		30	30	30	30	20	10	5	5	5	5	5	5	5	15	200
BROOKING NEXT GENERATION 1038		50	50	50	50	20	20	5	5	5	5	5	5	10	20	300
BROOKING RADVILLE 2208		50	50	50	50	20	20	5	5	5	5	5	5	10	20	300
COLEMAN BRAVO 6313		50	50	50	50	20	20	5	5	5	5	5	5	10	20	300
LFE BEST ANSWER 800H		50	50	50	50	20	20	5	5	5	5	5	5	10	20	300
MONTANA JUDGEMENT 1038		50	50	50	50	20	20	5	5	5	5	5	5	10	20	300
WOODHILL REVIVAL H028		50	50	50	50	20	20	5	5	5	5	5	5	10	20	300
COLEMAN TRIUMPH 9145		50	50	50	50	20	20	5	5	5	5	5	5	10	20	300
COLEMAN WORLD WIDE 2562		30	30	30	30	20	10	5	5	5	5	5	5	5	15	200
BROOKING FIREBRAND 6068		30	30	30	30	20	10	5	5	5	5	5	5	5	15	200
RED U2Q DOUBLE DOWN 4515M		60	70	80	80	30	20	5	5	5	5	5	5	10	20	400
RED ALLISON PRESTIGE 114M		60	70	80	80	30	20	5	5	5	5	5	5	10	20	400
RED SVR PISTOL PETE 4M		60	70	80	80	30	20	5	5	5	5	5	5	10	20	400
RED TER-RON LAREDO 55L		50	50	50	50	20	20	5	5	5	5	5	5	10	20	300
BLACK GOLD TANGLEFLAGS 31L		70	100	100	100	40	30	5	5	5	5	5	5	10	20	500
ULTRA/HVAL TOMMY GUNN 32L		70	100	100	100	40	30	5	5	5	5	5	5	10	20	500
ULTRA/BARLEE LETHAL WEAPON 63L		60	70	80	80	30	20	5	5	5	5	5	5	10	20	400
FIVE STAR SHOOTER M29		70	100	100	100	40	30	5	5	5	5	5	5	10	20	500
SVS RANCHER 42H		70	100	100	100	40	30	5	5	5	5	5	5	10	20	500
SVS BETTS 808F		60	70	80	80	30	20	5	5	5	5	5	5	10	20	400
MADER WALK THE LINE 92J		70	100	100	100	40	30	5	5	5	5	5	5	10	20	500
WBC EASE 6L		70	100	100	100	40	30	5	5	5	5	5	5	10	20	500
WLB TOP TIER 456G		70	100	100	100	40	30	5	5	5	5	5	5	10	20	500
WFL WATER VALLEY 2064K		50	50	50	50	20	20	5	5	5	5	5	5	10	20	300
SPRINGCREEK EASTWOOD 48H "MAVERICK"		50	50	50	50	20	20	5	5	5	5	5	5	10	20	300
LFE LOYALTY 836H		50	50	50	50	20	20	5	5	5	5	5	5	10	20	300
LFE STRATTON 3094F		30	30	30	30	20	10	5	5	5	5	5	5	5	15	200
R PLUS REDDINGTON 0143H		50	50	50	50	20	20	5	5	5	5	5	5	10	20	300
CINDERELLA MAN		30	30	30	30	20	10	5	5	5	5	5	5	5	15	200
JWC WESTERN FEEL		50	50	50	50	20	20	5	5	5	5	5	5	10	20	300
ULTRA TOKYO ROSE 17M		70	100	100	100	40	30	5	5	5	5	5	5	10	20	500
RF CALIBER 014G		70	100	100	100	40	30	5	5	5	5	5	5	10	20	500
MRL REGGIE DUNLOP 19M		60	70	80	80	30	20	5	5	5	5	5	5	10	20	400
KKH HAY CITY 844M		70	100	100	100	40	30	5	5	5	5	5	5	10	20	500
C-D LIONHEART 3746		50	50	50	50	20	20	5	5	5	5	5	5	10	20	300
CROSSROAD DATELINE 59L		70	100	100	100	40	30	5	5	5	5	5	5	10	20	500
SVS JUSTIFIED 62K		50	50	50	50	20	20	5	5	5	5	5	5	10	20	300
RF BOOMER 262K		60	70	80	80	30	20	5	5	5	5	5	5	10	20	400
RF NO LIMITS 1112J		50	50	50	50	20	20	5	5	5	5	5	5	10	20	300
OMF JOURNEYMAN J24		30	30	30	30	20	10	5	5	5	5	5	5	5	15	200
W2 SOUTHSIDE 2K		60	70	80	80	30	20	5	5	5	5	5	5	10	20	400
MADER FOLSOM PRISON 66L		60	70	80	80	30	20	5	5	5	5	5	5	10	20	400
MADER NIGHT SHIFT 63K		50	50	50	50	20	20	5	5	5	5	5	5	10	20	300
RF CAPACITY 742E		30	30	30	30	20	10	5	5	5	5	5	5	5	15	200
RUST GOOD TIMES 2034		30	30	30	30	20	10	5	5	5	5	5	5	5	15	200
NGDB STRUCTURE 34D		50	50	50	50	20	20	5	5	5	5	5	5	10	20	300
BLACK GOLD AVAS SCREAM 102J		50	50	50	50	20	20	5	5	5	5	5	5	10	20	300
WJS TRAILBLAZER 108H		50	50	50	50	20	20	5	5	5	5	5	5	10	20	300
SBV MODANO 518L		70	100	100	100	40	30	5	5	5	5	5	5	10	20	500
DOUBLE BAR D MALONE 39K		70	100	100	100	40	30	5	5	5	5	5	5	10	20	500
STARWEST PRIME 346L		60	70	80	80	30	20	5	5	5	5	5	5	10	20	400
BLACK GOLD GENERAL MANAGER 153		70	100	100	100	40	30	5	5	5	5	5	5	10	20	500
KUNTZ NORTH STAR 15L		60	70	80	80	30	20	5	5	5	5	5	5	10	20	400
NGDB DEWALT 93K		50	50	50	50	20	20	5	5	5	5	5	5	10	20	300
BIG SKY CHEVY 4L		50	50	50	50	20	20	5	5	5	5	5	5	10	20	300
FGAF CHENEVILLE 115J		30	30	30	30	20	10	5	5	5	5	5	5	5	15	200
MASTERLOC PFF KINSMAN 2K		50	50	50	50	20	20	5	5	5	5	5	5	10	20	300
CML NO WORRIES 64H		50	50	50	50	20	20	5	5	5	5	5	5	10	20	300
CML THRILLER 21K		30	30	30	30	20	10	5	5	5	5	5	5	5	15	200
Clarks Lawyer				50	50	20	20	5	5	5	5	5	5	10	20	200
B-BAR RAINMAKER 4K		50	50	50	50	20	20	5	5	5	5	5	5	10	20	300
GREENWOOD COMMITMENT 705K		30	30	30	30	20	10	5	5	5	5	5	5	5	15	200
NEW LIFE HENRY		30	30	30	30	20	10	5	5	5	5	5	5	5	15	200

Note Canadian Sires + Donors will not sell more units of semen than is listed, but in the case of an injury or death of a bull, we may pull the bull's semen out of future sales. Also there may be some minor quantity adjustment between months due to issues such as non-payment by a customer, but the total units sold for the year will not be exceeded.

UPCOMING²⁰₂₆

CANADIAN SIRES + DONORS MONTHLY SALES

The first Tuesday of every month

TUESDAY, JUNE 2

Canadian Sires June Online Semen Sale

TUESDAY, JULY 7

Canadian Sires July Online Semen Sale

TUESDAY, AUGUST 7

Canadian Sires August Online Semen Sale

TUESDAY, SEPTEMBER 3

Canadian Sires September Online Semen Sale

TUESDAY, OCTOBER 6

Canadian Sires October Online Semen Sale

TUESDAY, NOVEMBER 3

Canadian Sires November Online Semen Sale

TUESDAY, DECEMBER 1

Canadian Sires December Online Semen Sale

