Express Ranches℠

the Big Event Dispersal

OCT 5, 6 & 7, 2026

At the Ranch, Yukon, Oklahoma

Day 3

WEDNESDAY OCTOBER 7, 2026

RANCH STAFF

Bob Funk Jr. ..... President
Kevin Hafner, Vice President ..... (405) 641-8100
Donnie Robertson, Vice President ..... (405) 206-1886
Mark Squires, Records/Data Services Mgr. ..... (405) 203-4570
Julie Bridges, Mgr. Educational Foundation ..... (405) 350-6055
Miles Shout, Sale/Show Cattle Mgr ..... (405) 269-9219
Ray Unwin, Cowherd Mgr ..... (580) 319-8900
Michael Jones, Sale/Show Cattle Asst. ..... (417) 321-6086
Santanna Espinoza, Sale Cattle Asst. ..... (325) 998-4477
Roy Middleton, Embryologist ..... (405) 642-1312
Stuart Schultz, ET Center Donor Herdsman ..... (405) 201-1376
Mary Quigley, Administrative Assistant ..... (405) 350-0044
Darcy Reherman, Ranch Accountant ..... (405) 375-3497
Mica Gibson, Accounting Assistant ..... (405) 350-0044
Brett Singleton, Cowherd ..... (731) 415-3144
Wayne Burden, Cowherd ..... (303) 596-2080
Bryan Duke, Cowherd ..... (417) 331-1994
Brian Clyden, Cowherd ..... (405) 520-2900
Cindy Pribil, Partnership Records ..... (405) 350-0044
Chad Elliott ..... Construction Mgr.
Dave Cameron ..... Grounds
Joey Reich ..... Grounds
Tabitha Hageman ..... Hospitality

SALE STAFF

Matt Sims, Auctioneer ..... (405) 641-6081
Dustin Layton, Auctioneer ..... (405) 464-2455
Dick Beck ..... (770) 846-0046
Jeff Mafi, Angus Journal ..... (816) 344-4266
Levi Landers, AAA Dir. of Field/Member Services . (816) 383-5198
Colton Pratz, Oklahoma Cowman ..... (405) 235-4391
Doug Paul, Stock Exchange ..... (405) 840-3915
Phil Stoll, Weekly Livestock Reporter ..... (817) 366-7332
Delvin Heldermon, Special Agent. ..... (580) 622-4016
DeRon Heldermon, Special Agent ..... (405) 850-5102
Juston Stelzer, Special Agent ..... (817) 332-7155
Chisolm Kinder, Special Agent ..... (405) 747-4683
Jesse Bolin, Special Agent ..... (417) 830-2835
Mark Sims, Special Agent ..... (580) 595-0901

SALE BOOK PREPARATION

Miles Shout, Donnie Robertson, Mark Squires , Mary Quigley
& Charlie Wiemers ..... (405) 350-0044
Dick Beck ..... (770) 846-0046

PRINTED SALE BOOK EPDs ARE CURRENT AS OF 08/14/2026

Unless otherwise stated, all cattle sell under the suggested sale terms and conditions of the American Angus Association.

ANGUSMEDIA EPDs contained in the hard copy of this sale book were current as of print date. Digital versions of this sale book can be viewed online at www.angus.org and will have EPDs updated every Friday with the exception of EPD references in footnotes and photos. Parental Avg EPD—Average EPDs between the listed sire and dam. These values are not calculated through the weekly genetic evaluation. The actual EPDs for individual progeny are likely to vary from the expected values listed. Any PDF downloads from the website will contain EPDs current as of the date downloaded.
References: American Angus Association®, AHIR®, AngusLink℠, CAB®, Pathfinder®.

SALE CONSULTANTS

Parker Friedrich ..... (254) 413-2420
Matt White ..... (530) 552-0650
Matt Myers ..... (405) 315-7258
Eddie Sims ..... (580) 595-1626
Ryan Cotton ..... (706) 206-8361
Mike Gothard ..... (540) 894-1055
Chuck Grove ..... (816) 390-6600
Joe Paul Stuart ..... (903) 278-4718
Scott Bohrson ..... (403) 519-3515

SPECIAL GUEST

Mark McCully ..... Chief Executive Officer of AAA

MOTELS & AIR TRANSPORTATION

Hampton Inn, Yukon - 4 miles S of ranch
(I-40 & Garth Brooks Blvd.) ..... (405) 350-6400
Fairfield Inn, Yukon - 4 miles S of ranch
(I-40 & Garth Brooks Blvd.) ..... (405) 265-3866
Best Western, Yukon - 10 min. from ranch.
(I-40 & Mustang Rd.) ..... (405) 265-2995
Avid Hotels, Yukon - 10 min. from ranch
(I-40 & Garth Brooks Blvd.) ..... 405) 467-4820
Comfort Inn & Suites, Yukon - 10 min. from ranch
(I-40 & Mustang Rd.) ..... (405) 577-6500
Holiday Inn Express, Yukon - 4 miles S of ranch
(I-40 & Garth Brooks Blvd.) ..... (405) 494-7171
Home2 Suites by Hilton, Yukon - 10 min. from ranch
(11510 West I-40 Service Rd.) ..... (405) 265-0999
La Quinta, Yukon - 10 min. from ranch
(I-40 & Mustang Rd) ..... (405) 494-7600

AIR TRANSPORTATION

Will Rogers World Airport in Oklahoma City is only 15 min. from the Yukon ranch and is served by most major airlines.
For assistance with travel arrangements, call: Express Ranches (405) 350-0044.

SALE-DAY PHONE
[405] 350-0044

LOCATION:
The ranch/sale headquarters is located west of Oklahoma City and just north of Yukon, OK. Take the Garth Brooks exit (Exit 136) off of I-40 in Yukon. Go 3.5 miles north.

Day 3

WEDNESDAY OCTOBER 7, 2026

LOTS 2001-2049	PAGE 242-257	Spring-Calving Heifer Splits
LOTS 2050-2179	PAGE 258-279	Spring Bred Heifers
LOTS 2180-2220	PAGE 280-286	Spring Bred Cows (Many Donors)
LOTS 2221-2256	PAGE 287-292	Fall Open Yearlings
LOTS 2257-2346	PAGE 292-305	Spring ET Heifer Calves
LOTS 2347-2365	PAGE 306-308	Spring-Born Bull Calves
LOTS 2366-2416	PAGE 309-316	Spring-Calving Cows
LOTS 2501-2575	PAGE 317-345	ET Pregnancies

EXAR Bedlam 2936B

FF Rito Ambitious

2001 | CoX Queen 1102

Cow **Reg. No:** +*19967021 **Tattoo:** 1102 **DOB:** 01-01-2021

#*Bar R Jet Black 5063
+*EXAR JET FUEL 9706B
+*EXAR Lucy 5727

#+*Quaker Hill Rampage 0A36
***ZEBO QUEEN 618**
#+*CoX Rita 8HF6 Z04T

#*Connealy Black Granite
Bar R Iris Anita 0113
#*Sitz Top Game 561X
+*EXAR Lucy 0901
#MCC Daybreak
+*QHF Blackcap 6E2 of4V16 4355
#*EF Complement 8088
+*Rita 8HF6 of Rita 5EX2 Total

$M	$W	$F	$G	$B	$C
+52	+70	+121	+70	+191	+300

CED	BW	WW	YW	DMI	SC	DOC	CLAW	ANGLE	PAP
+13	+.3	+76	+137	+1.51	+.71	+16	+.52	+.47	+2.71

HP	CEM	MILK	MW	CW	MARB	RE	FAT
+9.1	+14	+21	+81	+67	+.84	+1.10	-.002

- **100% Sells. Checked Safe to EXAR Bona Fide. Approx. due date 01/05/2027.**
- The dam of a $9,000 son in the 2026 Grass Time sale and a $8,000 son in 2024 Spring Bull sale, this fertile female with an avg calving interval of 378 days and an avg progeny WW ratio of 3 at 103 and a YW ratio of 2 at 103 was produced by a dam with that balances an avg progeny BW ratio of 3 at 97 with a WW ratio of 2 at 106 and a YW ratio of 2 at 107.

2001A | EXAR Queen 6176

Cow **Reg. No:** *21505666 **Tattoo:** 6176 **DOB:** 02-08-2026

#*G A R Home Town
+*EXAR BEDLAM 2936B
*EXAR Elba 9501

+*EXAR Jet Fuel 9706B
+*COX QUEEN 1102
*Zebo Queen 618

#+*G A R Ashland
+*Chair Rock Sure Fire 6095
#*Connealy Confidence Plus
#*EXAR Elba 7210
#*Bar R Jet Black 5063
+*EXAR Lucy 5727
#+*Quaker Hill Rampage 0A36
#+*CoX Rita 8HF6 Z04T

$M	$W	$F	$G	$B	$C
+95	+64	+124	+84	+209	+366

CED	BW	WW	YW	DMI	SC	DOC	CLAW	ANGLE	PAP
+14	-.2	+67	+126	+1.19	+.72	+26	+.50	+.42	+.81

HP	CEM	MILK	MW	CW	MARB	RE	FAT
+13.1	+11	+22	+34	+62	+1.32	+.66	+.058

- **100% Sells. Sells Open.**
- Number 12 UDDER, Number 20 TEAT and Number 22 $M, this daughter of the $70,000 two thirds interest National Angus Bull Sale feature was produced by a fertile female with an avg calving interval of 378 days and an avg progeny WW ratio of 3 at 103 and a YW ratio of 2 at 103 and her grandam balances an avg progeny BW ratio of 3 at 97 with a WW ratio of 2 at 106 and an a YW ratio of 2 at 107.

2002 | BNWZ Blackcap 7225-1429

Cow **Reg. No:** +*20187389 **Tattoo:** 1429 **DOB:** 02-20-2021

#+*G A R Ashland
#*G A R HOME TOWN
+*Chair Rock Sure Fire 6095

#+*Basin Payweight 1682
+*SPRUCE MTN BLACKCAP 7225
Spruce Mtn Blackcap 4018

*G A R Early Bird
+*Chair Rock Ambush 1018
#+*G A R Sure Fire
+*Chair Rock Progress 3005
#+*Basin Payweight 006S
21AR O Lass 7017
#*A A R Ten X 7008 S A
MGR Blackcap 0022

$M	$W	$F	$G	$B	$C
+69	+87	+148	+88	+236	+375

CED	BW	WW	YW	DMI	SC	DOC	CLAW	ANGLE	PAP
+3	+3.4	+85	+151	+1.32	+1.00	+25	+.57	+.42	+.57

HP	CEM	MILK	MW	CW	MARB	RE	FAT
+8.7	+6	+27	+76	+85	+1.36	+.75	+.049

- **100% Sells. Conventionally flushed 7 times for a total of 23 high-quality embryos. Exposed to EXAR Lifeline 2621B from 06/02/26 to 09/10/26. Preg Check Available Sale day.**
- This productive donor dam came to Express as a $16,000 bred heifer and four sons of her with an avg progeny URE ratio of 4 at 111 have sold for an avg of $10,875 with daughters that sell as Lots 243, 244, 1182, 1195, 2002A and 2237.

2002A | EXAR Blackcap 6166

Cow **Reg. No:** *21505658 **Tattoo:** 6166 **DOB:** 01-28-2026

*SEO Ultra Provider
+*FF RITO AMBITIOUS
*RMRK Rita 0237

#*G A R Home Town
+*BNWZ BLACKCAP 7225-1429
+*Spruce Mtn Blackcap 7225

+*G A R Momentum K836
+*Chair Rock Progress 3023
*Thomas Edison 6764
+*RMRK Rita 8232
#+*G A R Ashland
+*Chair Rock Sure Fire 6095
#+*Basin Payweight 1682
Spruce Mtn Blackcap 4018

$M	$W	$F	$G	$B	$C
+61	+78	+152	+122	+274	+416

CED	BW	WW	YW	DMI	SC	DOC	CLAW	ANGLE	PAP
+4	+3.8	+86	+147	+1.00	+1.12	+16	+.52	+.44	-1.73

HP	CEM	MILK	MW	CW	MARB	RE	FAT
+8.3	+10	+21	+67	+84	+1.98	+.71	+.033

- **100% Sells. Sells Open.**
- Number 17 $B, Number 22 $F and $G and top 25 MARB, dam came to Express as a $16,000 bred heifer and four brothers to this heifer calf recorded an avg progeny URE ratio of 4 at 111 and sold for an avg of $10,875 in the Spring 2026 sales with sisters to this heifer calf selling as Lots 243, 244, 1182, 1195 and 2237.

RSA True Balance 1311

2003 | CoX Lucy 3524 [AMF-CAF-D2F-DDF-M1F-NHF-OHF-OSF-RDF]

Cow **Reg. No:** +*20733442 **Tattoo:** 3524 **DOB:** 09-03-2023

*Connealy Clarity	#Cherry Creek Land Grant		$M
+*POSS WINCHESTER	*Breshie of Conanga 6988		+51
+*Poss Blueblood 6502	Poss Easy Impact 0119		$W
	Poss Blueblood 920		+86
#*Poss Maverick	#+*Basin Payweight 1682		$F
+*SPRINGFIELD LUCY 0035	Poss Pride 5163		+146
+*DCF Lucy 6075	*Freys Opportunity 148A	HD 50K	$G
	Thomas Lucy 2861		+103

CED	BW	WW	YW	DMI	SC	DOC	CLAW	ANGLE	PAP	$B
+7	+2.3	+88	+159	+1.06	+1.51	+36	+.46	+.40	+3.50	+249

HP	CEM	MILK	MW	CW	MARB	RE	FAT	$C
+6.5	+9	+25	+119	+81	+1.51	+1.09	+.021	+374

- **100% Sells. Conventionally flushed 1 time for a total of 14 high-quality embryos. Checked Safe to EXAR Anticipation 4836B. Approx. due date 2/24/2027.**
- NUMBER 2 DOC, Number 15 ANGLE, Number 19 $F and top 25 CW, this full sister to Lot 178 came to Express as a $31,000 fall yearling and her full sister joined her as a $15,000 fall bred heifer and they were produced by a donor dam sired by a $140,000 ST Genetics foundation sire and their dam records an avg progeny %IMF ratio of 15 at 103 and their $240,000 sire also produced the $390,000 V A R Wesson now working for Grimmius.

2003A | EXAR Lucy 6170

Cow **Reg. No:** *21505662 **Tattoo:** 6170 **DOB:** 02-01-2026

+*Baldridge Jordan	#*Mill Brae Identified 4031		$M
+*ANTCZAK PATHWAY	+*Baldridge Isabel F047		+82
+*Antczak Gammer 1140	*SG Salvation		$W
	*Antczak Gammer A122		+82
+*Poss Winchester	*Connealy Clarity		$F
+*COX LUCY 3524	+*Poss Blueblood 6502		+134
+*Springfield Lucy 0035	#*Poss Maverick	HD 50K	$G
	+*DCF Lucy 6075		+97

CED	BW	WW	YW	DMI	SC	DOC	CLAW	ANGLE	PAP	$B
+7	+2.2	+81	+146	+.94	+1.69	+27	+.33	+.28	+1.13	+231

HP	CEM	MILK	MW	CW	MARB	RE	FAT	$C
+8.9	+10	+25	+74	+71	+1.33	+1.19	-.003	+382

- **100% Sells. Sells Open.**

2003B | Lucy x True Balance Pregnancy

Sex: Heifer **Due:** 1/28/27 **Recip. ID:** 5790 **Color:** Blk **Recip. Age:** 7

2003C | Lucy x True Balance Pregnancy

Sex: Bull **Due:** 1/28/27 **Recip. ID:** 5413 **Color:** Blk **Recip. Age:** 10+

2003D | Lucy x True Balance Pregnancy

Sex: Bull **Due:** 1/28/27 **Recip. ID:** 6252 **Color:** BWF **Recip. Age:** 4

#*G A R Home Town	#+*G A R Ashland	$M
***RSA TRUE BALANCE 1311**	+*Chair Rock Sure Fire 6095	+71
*RSA Forever Lady 9204	#*EXAR Monumental 6056B	$W
	*RSA Forever Lady 7232	+92
+*Poss Winchester	*Connealy Clarity	$F
+*COX LUCY 3524	+*Poss Blueblood 6502	+144
+*Springfield Lucy 0035	#*Poss Maverick	$G
	+*DCF Lucy 6075	+117

PARENT AVERAGES

CED	BW	WW	YW	DMI	SC	DOC	CLAW	ANGLE	PAP	$B
+12	+1.2	+83	+147	+1.05	+1.47	+25	+.48	+.42	+.72	+261

HP	CEM	MILK	MW	CW	MARB	RE	FAT	$C
+8.6	+13	+30	+84	+77	+1.81	+1.03	+.036	+410

2004 | Hta Rita 3026 [AMF-CAF-D2F-DDF-M1F-NHF-OHF-OSF-RDF]

Cow **Reg. No:** *20848876 **Tattoo:** 3026 **DOB:** 11-03-2023

#*Mill Brae Identified 4031
+*HPCA VERACIOUS
+*H P C A Sunrise A246
#+*MGR Treasure
***DECADES RITA K29**
+*Decades Rita K222

#*Koupals B&B Identity
*Mill Brae Pro Blackcap 1092
#+*G A R Sunrise
+*H P C A Prophet A3
#*V A R Discovery 2240
+*SJH Impression of 6108 1614
#+*Baldridge Bronc
+*RWA Ingenuity W43

$M	$W	$F	$G	$B	$C
+44	+78	+129	+78	+208	+314

CED	BW	WW	YW	DMI	SC	DOC	CLAW	ANGLE	PAP
+16	-1.2	+76	+132	+.90	+.23	+12	+.47	+.42	+2.35

HP	CEM	MILK	MW	CW	MARB	RE	FAT
+4.6	+17	+23	+84	+70	+1.08	+.88	+.011

- **100% Sells. Conventionally flushed 2 times for a total of 12 high-quality embryos. Checked Safe to RSA True Balance 1311. Approx. due date 02/04/2027.**
- Owned with Spruce Mountain Ranch.
- This young donor by the $135,000 two thirds interest and now deceased famous female sire Veracious came to Express from the Hilltop Angus program and her dam stacks the $185,000 Pathfinder Sire that was one of the first ST Genetics acquisitions and the $157,500 two thirds interest foundation Select Sires Pathfinder Sire who was one of the first famous sons of the $1,000,000 valued Baldridge Isabel Y69.

2004A | EXAR Rita 5288

Cow **Reg. No:** N/A **Tattoo:** 5288 **DOB:** 11-12-2025

*SG Salvation
+*HTA BCC SALVATION 3207
+*Stone Creek Lady 453-1100
+*HPCA Veracious
***HTA RITA 3026**
*Decades Rita K29

#+*Baldridge Alternative E125
+*MGR JP Rita 7037
#*S S Niagara Z29
+*RB Lady Denver 167-453
#*Mill Brae Identified 4031
+*H P C A Sunrise A246
#+*MGR Treasure
+*Decades Rita K222

$M	$W	$F	$G	$B	$C
N/A	N/A	N/A	N/A	N/A	N/A

CED	BW	WW	YW	DMI	SC	DOC	CLAW	ANGLE	PAP
N/A	N/A	N/A	N/A	N/A	N/A	N/A	N/A	N/A	N/A

HP	CEM	MILK	MW	CW	MARB	RE	FAT
N/A	N/A	N/A	N/A	N/A	N/A	N/A	N/A

- **100% Sells. Sells Open.**
- Owned with Spruce Mountain Ranch.

2005 | Riverbend Blackbird K1393

Cow **Reg. No:** +*20532028 **Tattoo:** K1393 **DOB:** 08-11-2022

#*Musgrave 316 Stunner
***DB ICONIC G95**
*DB Ms Discovery D13
#+*Basin Payweight 1682
+*VINTAGE BLACKBIRD 7260
+*Sandpoint Blackbird 8809

#+*LD Capitalist 316
#MCATL Blackbird 831-1378
#*V A R Discovery 2240
DB Ms Final Tool 4120
#+*Basin Payweight 006S
21AR O Lass 7017
#*Connealy Onward
+Riverbend Blackbird 4301

$M	$W	$F	$G	$B	$C
+63	+96	+90	+95	+186	+304

CED	BW	WW	YW	DMI	SC	DOC	CLAW	ANGLE	PAP
+12	-.1	+80	+132	+1.18	+.98	+25	+.58	+.48	+2.77

HP	CEM	MILK	MW	CW	MARB	RE	FAT
+10.7	+10	+28	+65	+54	+1.61	+.47	+.081

- **100% Sells. During 1 IVF Cycle 5 high-quality embryos were produced and conventionally flushed 3 times for a total of 14 high-quality embryos. Checked Safe to EXAR Lifeline 2621B. Approx. due date 4/15/2027.**
- Selected by Express as a $45,000 bred heifer at Riverbend, her donor dam is a $200,000 flush sister to the record setting $730,000 half interest V A R Power Play and she has produced $580,500 of progeny sales at Riverbend where 24 sons have sold for an avg of $19,760 with nine daughters sold for an avg of $20,111, daughters sell as Lots 258, 1232 and 2005A with a sister to her selling as Lot 2370.

2005A | EXAR Blackbird 6168

Cow **Reg. No:** *21505660 **Tattoo:** 6168 **DOB:** 01-30-2026

*SG Salvation
+*EXAR TOMAHAWK 2836B
+*Chair Rock Sure Fire 6095
*DB Iconic G95
+*RIVERBEND BLACKBIRD K1393
+*Vintage Blackbird 7260

#+*Baldridge Alternative E125
+*MGR JP Rita 7037
#+*G A R Sure Fire
+*Chair Rock Progress 3005
#*Musgrave 316 Stunner
*DB Ms Discovery D13
#+*Basin Payweight 1682
+*Sandpoint Blackbird 8809

$M	$W	$F	$G	$B	$C
+90	+78	+115	+98	+214	+368

CED	BW	WW	YW	DMI	SC	DOC	CLAW	ANGLE	PAP
+9	+.5	+71	+125	+1.26	+.19	+29	+.50	+.48	+2.58

HP	CEM	MILK	MW	CW	MARB	RE	FAT
+12.8	+8	+27	+49	+64	+1.71	+.32	+.086

- **100% Sells. Sells Open.**
- Number 10 DOC and Number 20 TEAT, her dam come to Express as a $45,000 bred heifer at Riverbend, and her famous grandam is a $200,000 flush sister to the record setting $730,000 half interest V A R Power Play and she has produced $580,500 of progeny sales at Riverbend where 24 sons have sold for an avg of $19,760 with nine daughters sold for an avg of $20,111, sisters sell as Lots 258 and 1232 with a sister to her dam selling as Lot 2370.

FF Rito Ambitious

2006 | EXAR Rita 2482

Cow | Reg. No: +*20514870 | Tattoo: 2482 | DOB: 09-07-2022

#+*Baldridge Alternative E125
*SG SALVATION
+*MGR JP Rita 7037
#*GB Fireball 672
+*DEER VALLEY RITA 0681
*Deer Valley Rita 5646
Poss Easy Impact 0119
Baldridge Blackbird A030
#+*Basin Payweight 1682
*MGR Rita 2145
+*G A R Sure Fire 6404
*GB Anticipation 432
#+*SandPoint Butkus X797
Deer Valley Rita 3686

HDSOK

$M	$W	$F	$G	$B	$C
+41	+58	+138	+95	+233	+343

CED	BW	WW	YW	DMI	SC	DOC	CLAW	ANGLE	PAP
+1	+2.9	+84	+141	+.76	-.13	+25	+.33	+.35	+.66

HP	CEM	MILK	MW	CW	MARB	RE	FAT
+7.1	+7	+11	+93	+72	+1.35	+1.15	+.027

- **100% Sells. During 3 IVF Cycles 14 high-quality embryos were produced and conventionally flushed 3 times for a total of 10 high-quality embryos. Checked Safe to RSA True Balance 1311. Approx. due date 2/24/2027.**
- Owned with EZ Angus Ranch and Pollard Farms.
- Number 9 CLAW and Number 10 ANGLE, the donor dam of this female came to Express as a $310,000 purchase with Pollard Farms and this young cow sold half interest for $160,000 in the 2023 Big Event as a fall yearling with her sister that sells Lot 235 selling half interest for $50,000 in the 2025 Bases Loaded sale with a third daughter selling in the 2024 Big Event for $40,000 to Brumfield and at Pollard Farms a True Balance sister sold half interest in 2024 for $150,000 to AAA Farms for a $300,000 valuation with her full sister selling in 2025 for $25,000 to Ryan Hopson to give the dam of this power cow $818,000 of auction progeny valuation from her first nine progeny and the first son of this cow with a %IMF ratio of 139 sold for $12.000 in the 2026 Spring Bull sale.

2007 | EXAR Rita 4210 [AMF-CAF-D2F-DDF-M1F-NHF-OHF-OSF-RDF]

Cow | Reg. No: *20869768 | Tattoo: 4210 | DOB: 01-06-2024

#*GB Fireball 672
+*G A R FIREPROOF
+*Chair Rock Sure Fire 6095
#+*EXAR Guru 8719B
+*EZAR RITA 2050
+*Deer Valley Rita 6263
+*G A R Sure Fire 6404
*GB Anticipation 432
#+*G A R Sure Fire
+*Chair Rock Progress 3005
#*EXAR Monumental 6056B
+*EXAR Blackcap 9384
#*V A R Generation 2100
*G A R Objective 2345

HDSOK

$M	$W	$F	$G	$B	$C
+85	+101	+121	+103	+225	+377

CED	BW	WW	YW	DMI	SC	DOC	CLAW	ANGLE	PAP
+4	+3.1	+84	+148	+1.80	+.79	+31	+.66	+.52	-1.42

HP	CEM	MILK	MW	CW	MARB	RE	FAT
+15.7	+6	+37	+85	+74	+1.59	+.83	+.026

- **100% Sells. Conventionally flushed 1 time for a total of 1 high-quality embryo. Checked Safe to EXAR Anticipation 4836B. Approx. due date 2/24/2027.**
- Owned with Chapman Angus Ranch.
- Number 7 MILK and Number 8 DOC, this first calf heifer recorded a WW ratio of 116 as her dam's first calf and sold half interest sold for $15,000 to Chapman Angus Ranch in the 2025 Bases Loaded sale with her dam selling to Jean Farm for $10,000 in the record setting 2026 Grass Time sale.

2008 | EXAR Blackcap 3104

Cow | Reg. No: *20551711 | Tattoo: 3104 | DOB: 01-01-2023

#*Sitz Stellar 726D
#*SITZ RESILIENT 10208
*Sitz Miss Burgess 1856
#+*EXAR Guru 8719B
+*EXAR BLACKCAP 1687
+*Pollard Blackcap 8096
#*Mohnen Substantial 272
*SITZ Pride 200B
#*Sitz Top Game 561X
Sitz Miss Burgess 4381
#*EXAR Monumental 6056B
+*EXAR Blackcap 9384
#*HA Cowboy Up 5405
+*EXAR Blackcap 4727

HDSOK

$M	$W	$F	$G	$B	$C
+70	+54	+104	+71	+175	+297

CED	BW	WW	YW	DMI	SC	DOC	CLAW	ANGLE	PAP
+9	-.4	+64	+119	+1.73	+1.30	+10	+.43	+.47	-1.42

HP	CEM	MILK	MW	CW	MARB	RE	FAT
+14.0	+9	+22	+70	+56	+1.04	+.69	+.052

- **100% Sells. Checked Safe to PEAK Draft Pick. Approx. due date 01/04/2027.**
- Owned with JJ Angus.
- Number 15 UDDER and Number 19 TEAT, this daughter of the $165,000 past SITZ top seller and Pathfinder Sire that went on to be an ORIgen sales leader recorded a BW ratio of 96 and a URE ratio of 111 on her first calf that sold for $15,000 in the 2026 Spring Bull sale.

2006A | EXAR Rita 6136

Cow | Reg. No: *21482812 | Tattoo: 6136 | DOB: 01-12-2026

*SEO Ultra Provider
+*FF RITO AMBITIOUS
*RMRK Rita 0237
*SG Salvation
+*EXAR RITA 2482
+*Deer Valley Rita 0681
+*G A R Momentum K836
+*Chair Rock Progress 3023
*Thomas Edison 6764
+*RMRK Rita 8232
#+*Baldridge Alternative E125
+*MGR JP Rita 7037
#*GB Fireball 672
*Deer Valley Rita 5646

HDSOK

$M	$W	$F	$G	$B	$C
+63	+74	+112	+118	+231	+363

CED	BW	WW	YW	DMI	SC	DOC	CLAW	ANGLE	PAP
+5	+2.0	+80	+129	+.77	+.82	+18	+.43	+.48	-.06

HP	CEM	MILK	MW	CW	MARB	RE	FAT
+9.9	+9	+19	+74	+62	+1.78	+.81	-.039

- **100% Sells. Sells Open.**
- Owned with EZ Angus Ranch and Pollard Farms.
- Number 24 $G, the first maternal brother to this heifer calf recorded a %IMF ratio of 139 and sold for $12.000 in the 2026 Spring Bull sale, her dam sold half interest for $160,000 in the 2023 Big Event as a fall yearling with her sister that sells Lot 235 selling half interest for $50,000 in the 2025 Bases Loaded sale with a third daughter selling in the 2024 Big Event for $40,000 to Brumfield and at Pollard Farms a True Balance sister sold half interest in 2024 for $150,000 to AAA Farms for a $300,000 valuation with her full sister selling in 2025 for $25,000 to Ryan Hopson to give the dam of this power cow $818,000 of auction progeny valuation from her first nine progeny and the grandam of this heifer calf was a $310,000 purchase of Express and Pollard.

2007A | EXAR Rita 6134

Cow | Reg. No: *21486685 | Tattoo: 6134 | DOB: 01-12-2026

+*Baldridge Jordan
+*ANTCZAK PATHWAY
+*Antczak Gammer 1140
+*G A R Fireproof
*EXAR RITA 4210
+*EZAR Rita 2050
#*Mill Brae Identified 4031
+*Baldridge Isabel F047
*SG Salvation
*Antczak Gammer A122
#*GB Fireball 672
+*Chair Rock Sure Fire 6095
#+*EXAR Guru 8719B
+*Deer Valley Rita 6263

HDSOK

$M	$W	$F	$G	$B	$C
+78	+96	+121	+99	+220	+363

CED	BW	WW	YW	DMI	SC	DOC	CLAW	ANGLE	PAP
+7	+1.2	+85	+147	+1.59	+.37	+24	+.63	+.43	+.44

HP	CEM	MILK	MW	CW	MARB	RE	FAT
+13.1	+10	+26	+75	+72	+1.40	+1.08	+.002

- **100% Sells. Sells Open.**
- Owned with Chapman Angus Ranch.
- Stacking two generations of Select Sires, her dam recorded a WW ratio of 116 as her dam's first calf and sold half interest sold for $15,000 to Chapman Angus Ranch in the 2025 Bases Loaded sale with the grandam of this heifer calf selling to Jean Farm for $10,000 in the record setting 2026 Grass Time sale.

2008A | EXAR Blackcap 6041

Cow | Reg. No: *21484892 | Tattoo: 6041 | DOB: 01-19-2026

#*G A R Home Town
*RSA TRUE BALANCE 1311
*RSA Forever Lady 9204
#*Sitz Resilient 10208
*EXAR BLACKCAP 3104
+*EXAR Blackcap 1687
#+*G A R Ashland
+*Chair Rock Sure Fire 6095
#*EXAR Monumental 6056B
*RSA Forever Lady 7232
#*Sitz Stellar 726D
*Sitz Miss Burgess 1856
#+*EXAR Guru 8719B
+*Pollard Blackcap 8096

HDSOK

$M	$W	$F	$G	$B	$C
+76	+91	+131	+96	+227	+370

CED	BW	WW	YW	DMI	SC	DOC	CLAW	ANGLE	PAP
+13	-.9	+75	+137	+1.59	+.75	+8	+.49	+.48	-1.61

HP	CEM	MILK	MW	CW	MARB	RE	FAT
+11.4	+12	+31	+57	+71	+1.51	+.81	+.062

- **100% Sells. Sells Open.**
- With a pedigree stacking four generations of ORIgen sires, her dam is a daughter of the $165,000 past SITZ top seller and Pathfinder Sire that went on to be an ORIgen sales leader and she recorded a BW ratio of 96 and a URE ratio of 111 on her first calf that sold for $15,000 in the 2026 Spring Bull sale.

2009 | EXAR Blackcap 3916

Cow | Reg. No: +*20637165 | Tattoo: 3916 | DOB: 02-14-2023

Poss Easy Impact 0119
#+*BALDRIDGE ALTERNATIVE E125
Baldridge Blackbird A030
+*Stevenson Big League 70749
+*EXAR BLACKCAP 9799
+*EXAR Blackcap 6057
#Poss Total Impact 745
Poss Elmaretta 736
#*Hoover Dam
Baldridge Blackbird X89
#*Jindra Acclaim
*RL 9061 Birdie 3102
#+EXAR EZX 3772B
EXAR Blackcap 2363

HOSOK

$M	$W	$F	$G	$B	$C
+54	+81	+121	+55	+177	+284

CED	BW	WW	YW	DMI	SC	DOC	CLAW	ANGLE	PAP
+9	+1.1	+80	+140	+1.25	+.04	+23	+.52	+.44	-2.38

HP	CEM	MILK	MW	CW	MARB	RE	FAT
+12.7	+11	+27	+124	+71	+.61	+.78	-.022

- **100% Sells. Checked Safe to GAR Diligent. Approx. due date 02/20/2027.**
- Owned with Kyle Ruzicka.
- Donor dam of this second calver has more than $130,000 of progeny sales at Express and combines an avg progeny WW ratio of 2 at 113 and an avg progeny YW ratio of 2 at 107 and maternal sisters to this young cow sell as Lots 1089, 1324 and 2218.

2010 | EPF Rita L1140 [AMF-CAF-D2F-DDF-M1F-NHF-OHF-OSF-RDF]

Cow | Reg. No: +*20899065 | Tattoo: L1140 | DOB: 12-24-2023

*G A R Big Step K715
+*EZAR STEP UP 9178
+*Basin Lucy 4261
#*Linz Exemplify 71124
*RBR RITA H774
*Three Trees Rita E0591
#+*G A R Sure Fire
+*Chair Rock Prophet 3131
#*EXAR Denver 2002B
+*Basin Lucy 1022
#*Connealy Confidence Plus
*M A R Erica 1617
+*Angus Hill Steadfast 854B
*Three Trees Rita C0365

HOSOK

$M	$W	$F	$G	$B	$C
+73	+83	+122	+86	+208	+343

CED	BW	WW	YW	DMI	SC	DOC	CLAW	ANGLE	PAP
+1	+2.5	+82	+145	+1.39	+2.05	+24	+.36	+.35	+1.09

HP	CEM	MILK	MW	CW	MARB	RE	FAT
+9.2	+8	+27	+90	+68	+1.22	+.92	+.016

- **100% Sells. Conventionally flushed 1 time for a total of 4 high-quality embryos. Checked Safe to RSA True Balance 1311. Approx. due date 2/24/2027.**
- Number 10 ANGLE, Number 12 CLAW and Number 20 Teat score, this powerful first calf heifer came to Express as a $90,000 bred heifer and her dam is a proven source of added muscle with an avg progeny URE ratio of 2 at 107.

2011 | EXAR Rita 2095

Cow | Reg. No: *20301079 | Tattoo: 2095 | DOB: 02-20-2022

#+*G A R Ashland
#*G A R HOME TOWN
+*Chair Rock Sure Fire 6095
#SydGen Enhance
+*EXAR BLACKCAP 1710
*EXAR Blackcap 6189
*G A R Early Bird
+*Chair Rock Ambush 1018
#+*G A R Sure Fire
+*Chair Rock Progress 3005
#*SydGen Exceed 3223
SydGen Rita 2618
#3F Epic 4631
+*EXAR Blackcap 9384

HOSOK

$M	$W	$F	$G	$B	$C
+67	+103	+148	+107	+255	+398

CED	BW	WW	YW	DMI	SC	DOC	CLAW	ANGLE	PAP
+11	+2.3	+86	+157	+2.08	+.97	+29	+.67	+.57	+.31

HP	CEM	MILK	MW	CW	MARB	RE	FAT
+14.1	+12	+36	+97	+89	+1.49	+1.29	-.008

- **100% Sells. Checked Safe to GAR Diligent. Approx. due date 02/24/2027.**
- Owned with Spruce Mountain Ranch.
- Number 9 MILK, Number 10 DOC and top 25 $F and CW, this four year old balances an avg progeny BW ratio of 2 at 95 with an avg progeny WW ratio of 2 at 113, an avg progeny YW ratio of 2 at 110, an avg progeny %IMF ratio of 2 at 110 and ab avg progeny URE ratio of 2 at 114 and her dam that sold half interest for $100,000 in a past Big Event combines an avg progeny WW ratio of 2 at 119 and avg progeny YW ratio of 2 at 115.

2009A | EXAR Blackcap 6020

Cow | Reg. No: *21482696 | Tattoo: 6020 | DOB: 01-07-2026

+*HPCA Veracious
+*EXAR BONA FIDE
+*RB Lady Denver 167-453
#+*Baldridge Alternative E125
+*EXAR BLACKCAP 3916
+*EXAR Blackcap 9799
#*Mill Brae Identified 4031
+*H P C A Sunrise A246
#*EXAR Denver 2002B
+*R B Lady Party 167-305
Poss Easy Impact 0119
Baldridge Blackbird A030
+*Stevenson Big League 70749
+*EXAR Blackcap 6057

HOSOK

$M	$W	$F	$G	$B	$C
+59	+103	+132	+79	+211	+333

CED	BW	WW	YW	DMI	SC	DOC	CLAW	ANGLE	PAP
+13	-.6	+82	+139	+1.05	+.53	+15	+.46	+.47	+.40

HP	CEM	MILK	MW	CW	MARB	RE	FAT
+12.7	+17	+34	+105	+78	+1.08	+.95	+.010

- **100% Sells. Sells Open.**
- Another daughter of the top selling bull of the 2023 Fall Bull sale whose first calf crop included the unique and valuable young female featured as Lot 1 in this sale and the $40,000 female from Katie Colin that was named Grand Champion of the FIRST Phenotype & Genotype Show at the 2026 National Western, grandam has more than $130,000 of progeny sales at Express and combines an avg progeny WW ratio of 2 at 113 and an a YW ratio of 2 at 107 and maternal sisters to the dam sell as Lots 1324 and 2218.

2010A | EXAR Rita 6108

Cow | Reg. No: *21476302 | Tattoo: 6108 | DOB: 01-02-2026

+*HPCA Veracious
+*BNWZ VALIDITY 2491
+*RB Lady Denver 167-453
+*EZAR Step Up 9178
+*EPF RITA L1140
*RBR Rita H774
#*Mill Brae Identified 4031
+*H P C A Sunrise A246
#*EXAR Denver 2002B
+*R B Lady Party 167-305
*G A R Big Step K715
+*Basin Lucy 4261
#*Linz Exemplify 71124
*Three Trees Rita E0591

HOSOK

$M	$W	$F	$G	$B	$C
+50	+78	+137	+92	+229	+347

CED	BW	WW	YW	DMI	SC	DOC	CLAW	ANGLE	PAP
+7	+1.7	+72	+127	+1.57	+1.23	+13	+.36	+.28	+2.39

HP	CEM	MILK	MW	CW	MARB	RE	FAT
+4.8	+7	+30	+71	+79	+1.24	+1.33	+.015

- **100% Sells. Sells Open.**
- NUMBER 2 ANGLE and Number 12 CLAW, this heifer calf came to Express in dam when she was a $90,000 bred heifer selection from Edisto Pines by their $220,000 half interest herd sire that is a flush brother to EXAR Bona Fide, the top selling bull of the Express 2023 Fall Bull sale that is the sire of the Lot 1 female of this presentation.

2011A | EXAR Rita 6114

Cow | Reg. No: *21478101 | Tattoo: 6114 | DOB: 01-01-2026

+*Baldridge Jordan
+*ANTCZAK PATHWAY
+*Antczak Gammer 1140
#*G A R Home Town
*EXAR RITA 2095
+*EXAR Blackcap 1710
#*Mill Brae Identified 4031
+*Baldridge Isabel F047
*SG Salvation
*Antczak Gammer A122
#+*G A R Ashland
+*Chair Rock Sure Fire 6095
#SydGen Enhance
*EXAR Blackcap 6189

HOSOK

$M	$W	$F	$G	$B	$C
+91	+113	+145	+104	+249	+414

CED	BW	WW	YW	DMI	SC	DOC	CLAW	ANGLE	PAP
+9	+.1	+78	+141	+1.02	+1.04	+24	+.67	+.49	-.91

HP	CEM	MILK	MW	CW	MARB	RE	FAT
+15.2	+8	+40	+34	+81	+1.34	+1.57	-.026

- **100% Sells. Sells Open.**
- Number 5 MILK, Number 12 REA, Number 20 HP and Number 22 $W, her dam balances an avg progeny BW ratio of 2 at 95 with a WW ratio of 2 at 113, an a YW ratio of 2 at 110, an a %IMF ratio of 2 at 110 and a URE ratio of 2 at 114 and her grandam that sold half interest for $100,000 in a past Big Event combines an avg progeny WW ratio of 2 at 119 and a YW ratio of 2 at 115.

EXAR Bona Fide
Sire of Lot 2009A

BNWZ Validity 2491
Sire of Lot 2010A

2012 | EXAR Rita 3J17 [AMF-CAF-D2F-DDF-M1F-NHF-OHF-OSF-RDF]

Cow **Reg. No:** +*20843057 **Tattoo:** 3J17 **DOB:** 11-25-2023

+*Basin Deposit 6249
***BASIN JAMESON 1076**
*Basin Joy 9140

*T C A Eastwood
+*ECC RITA 1E06
+*EXAR Rita 1828

#*Basin Advance 3134
+*Basin Lucy 4288
#*EXAR Monumental 6056B
+*Basin Joy 5367
#*Jindra Acclaim
*T C A Marquis Treasure 711
#3F Epic 4631
*EXAR Rita 4W25

ANGUS GS

$M	$W	$F	$G	$B	$C
+73	+128	+137	+105	+242	+387

CED	BW	WW	YW	DMI	SC	DOC	CLAW	ANGLE	PAP
+7	+1.0	+103	+173	+2.58	+1.69	+11	+.66	+.47	-1.48

HP	CEM	MILK	MW	CW	MARB	RE	FAT
+14.7	+6	+30	+110	+95	+1.47	+1.29	+.004

- **100% Sells. Conventionally flushed 1 time for a total of 2 high-quality embryos. Exposed to EXAR Franklin 4079B from 06/10/26 to 09/10/26. Preg Check Available Sale day.**
- Owned with Elm Creek Cattle Co.
- Number 10 $W, Number 13 WW, Number 15 CW and top 25 YW, this first calf heifer by the $600,000 Express record setting herd sire came to the program as a $20,000 fall yearling.

2012A | EXAR Rita 6111

Cow **Reg. No:** *21478098 **Tattoo:** 6111 **DOB:** 01-01-2026

#*G A R Home Town
***RSA TRUE BALANCE 1311**
*RSA Forever Lady 9204

*Basin Jameson 1076
+*EXAR RITA 3J17
+*ECC Rita 1E06

#+*G A R Ashland
+*Chair Rock Sure Fire 6095
#*EXAR Monumental 6056B
*RSA Forever Lady 7232
+*Basin Deposit 6249
*Basin Joy 9140
*T C A Eastwood
+*EXAR Rita 1828

HD50K

$M	$W	$F	$G	$B	$C
+65	+98	+112	+124	+236	+371

CED	BW	WW	YW	DMI	SC	DOC	CLAW	ANGLE	PAP
+15	-1.7	+75	+133	+1.61	+2.13	+4	+.68	+.53	-.72

HP	CEM	MILK	MW	CW	MARB	RE	FAT
+11.7	+11	+34	+58	+65	+1.98	+.88	+.033

- **100% Sells**
- Owned with Elm Creek Cattle Co. Sells Open.
- Number 20 $G and Number 24 MARB, her sire stack of True Balance and Jameson have been the two top selling bulls in the ORIgen system over the course of the past three breeding seasons.

2013 | EXAR Rita 3608

Cow **Reg. No:** +*20565925 **Tattoo:** 3608 **DOB:** 01-02-2023

#*Musgrave 316 Stunner
***DB ICONIC G95**
*DB Ms Discovery D13

#3F Epic 4631
***EXAR RITA 0896**
EXAR Rita 3717

#+*LD Capitalist 316
#MCATL Blackbird 831-1378
#*V A R Discovery 2240
DB Ms Final Tool 4120
*Varilek Product 2010 04
Zebo Queen 1072
#*EXAR Upshot 0562B
#+EXAR Rita 4250

HD50K

$M	$W	$F	$G	$B	$C
+41	+84	+92	+89	+182	+277

CED	BW	WW	YW	DMI	SC	DOC	CLAW	ANGLE	PAP
+8	+.7	+82	+146	+1.66	+.60	+25	+.62	+.56	+1.11

HP	CEM	MILK	MW	CW	MARB	RE	FAT
+4.9	+8	+24	+96	+56	+1.43	+.55	+.048

- **100% Sells. Checked Safe to RSA True Balance 1311. Approx. due date 02/05/2027.**
- Top 25 TEAT and UDDER, a flush sister that sells as Lot 1280 is the dam of Lots 203 and 1263 and sold half interest for $150,000 to Wilks Ranch as Lot 1 of the 2022 Big Event is a maternal sister to Lot 1 of the 2021 Big Event that sold half interest for $130,000 to Pollard Farms and to EXAR Vanguard who sold two-thirds interest for $140,000 to top his calf crop at Express and their donor dam recorded the NUMBER 1 WW EPD and the NUMBER 1 YW at Express for many years, this second calver combined a WW ratio of 103 and a YW ratio of 103 on her first calf and produced the calf at her side on a calving interval of 351 days, other flush sisters sells as Lot 1174 and 1374 with a maternal sister that sells as Lots 1146.

2013A | EXAR Rita 6007

Cow **Reg. No:** *21478071 **Tattoo:** 6007 **DOB:** 01-01-2026

#*Mill Brae Identified 4031
+*BALDRIDGE INCOGNITO J852
+*Baldridge Isabel E048

*DB Iconic G95
+*EXAR RITA 3608
*EXAR Rita 0896

#*Koupals B&B Identity
*Mill Brae Pro Blackcap 1092
#*Connealy Confidence Plus
*Baldridge Isabel Y69
#*Musgrave 316 Stunner
*DB Ms Discovery D13
#3F Epic 4631
EXAR Rita 3717

HD50K

$M	$W	$F	$G	$B	$C
+58	+99	+115	+93	+208	+328

CED	BW	WW	YW	DMI	SC	DOC	CLAW	ANGLE	PAP
+9	-.1	+81	+131	+.32	+.69	+21	+.58	+.56	+1.81

HP	CEM	MILK	MW	CW	MARB	RE	FAT
+9.7	+7	+29	+73	+63	+1.33	+1.01	+.014

- **100% Sells. Sells Open.**
- Dam is a flush sister that is the dam of Lot 203 that sold half interest for $150,000 to Wilks Ranch as Lot 1 of the 2022 Big Event and a maternal sister to Lot 1 of the 2021 Big Event that sold half interest for $130,000 to Pollard Farms and to EXAR Vanguard who sold two-thirds interest for $140,000 to top his calf crop at Express and the grandam of this heifer recorded the NUMBER 1 WW EPD and the NUMBER 1 YW at Express for many years with the dam of this heifer combining a WW ratio of 103 and a YW ratio of 103 on her first calf and produced this calf on a calving interval of 351 days, flush sisters to the dam sell as Lots 1174, 1280 and 1374 with a maternal sister that sells as Lots 1146.

2014 | Belle Rita A97 K333 [AMF-CAF-D2F-DDF-M1F-NHF-OHF-OSF-RDF]

Cow **Reg. No:** +*20828501 **Tattoo:** K333 **DOB:** 11-25-2023

#+*Baldridge Alternative E125
***SG SALVATION**
+*MGR JP Rita 7037

#*Mill Brae Identified 4031
+*CAM IDENTIFIED A97
+*G A R Prophet N1225

Poss Easy Impact 0119
Baldridge Blackbird A030
#+*Basin Payweight 1682
*MGR Rita 2145
#*Koupals B&B Identity
*Mill Brae Pro Blackcap 1092
#+*G A R Prophet
+*G A R Daybreak 252

ANGUS GS

$M	$W	$F	$G	$B	$C
+68	+74	+126	+96	+222	+356

CED	BW	WW	YW	DMI	SC	DOC	CLAW	ANGLE	PAP
+11	+1.3	+88	+147	+1.46	+.54	+17	+.40	+.40	+4.68

HP	CEM	MILK	MW	CW	MARB	RE	FAT
+9.2	+17	+12	+88	+74	+1.31	+1.42	+.029

- **100% Sells. Checked Safe to GAR Diligent. Approx. due date 02/24/2027.**
- Number 15 ANGLE, Number 19 UDDER, Number 20 TEAT and Number 21 REA, this first calf heifer came to Express as a $15,500 fall heifer calf and a maternal sister to her that sells as Lot 35 combines the NUMBER 1 CW and NUMBER 2 $F and she came to Express as a $100,000 bred heifer selected with Maple Lane and Nowatzke.

2014A | EXAR Rita 6135

Cow **Reg. No:** *21482810 **Tattoo:** 6135 **DOB:** 01-13-2026

+*Poss Rawhide
+*EXAR TRIPLE PLAAAY 3763B
+*Spruce Mtn Lady 0549

*SG Salvation
+*BELLE RITA A97 K333
+*CAM Identified A97

#*Poss Maverick
+*Poss Blueblood 6502
*WAR Cavalry B063 Z044
+*E W A 471 of 968 Progress
#+*Baldridge Alternative E125
+*MGR JP Rita 7037
#*Mill Brae Identified 4031
+*G A R Prophet N1225

HD50K

$M	$W	$F	$G	$B	$C
+52	+98	+149	+74	+223	+341

CED	BW	WW	YW	DMI	SC	DOC	CLAW	ANGLE	PAP
+5	+3.3	+100	+173	+1.98	+1.89	+27	+.45	+.49	+.22

HP	CEM	MILK	MW	CW	MARB	RE	FAT
+8.0	+12	+24	+141	+96	+.90	+1.33	+.027

- **100% Sells. Sells Open.**
- Number 13 TEAT, Number 14 CW, Number 16 WW and UDDER, Number 22 $F and Number 24 YW from the first calf crop by the $160,000 two thirds interest top seller of the 2024 Fall Bull sale, her dam came to Express as a $15,500 fall heifer calf and a maternal sister to her dam that sells as Lot 35 combines the NUMBER 1 CW and NUMBER 2 $F and she came to Express as a $100,000 bred heifer selected with Maple Lane Nowatzke.

Baldridge Incognito J852
Sire of Lot 2013A

EXAR Triple PlAAAy 3763B
Sire of Lot 2014A

2015 | EXAR Royal Queen 3135

Cow | Reg. No: *20594658 | Tattoo: 3135 | DOB: 01-16-2023

#*Mohnen Substantial 272
#*SITZ STELLAR 726D
*SITZ Pride 200B
#SydGen Enhance
+*EXAR ROYAL QUEEN 0827
*S A Royal Queen 6493
#*Benfield Substance 8506
Mohnen Glyn Mawr Elba 1758
#*Connealy Final Product
#+*Sitz Pride 308Y
#*SydGen Exceed 3223
SydGen Rita 2618
#+*Basin Payweight 1682
S A Royal Queen 4220

$M	$W	$F	$G	$B	$C
+45	+85	+132	+45	+178	+276

CED	BW	WW	YW	DMI	SC	DOC	CLAW	ANGLE	PAP
+1	+2.9	+97	+169	+2.07	+1.09	+23	+.37	+.52	+.58

HP	CEM	MILK	MW	CW	MARB	RE	FAT
+10.0	+4	+19	+143	+84	+.55	+.76	+.060

- **100% Sells. Checked Safe to EXAR Aspiring 5363B. Approx. due date 02/24/2027.**
- Number 14 CLAW and Number 19 WW, her first daughter with a BW ratio of 91, WW ratio of 104 and YW ratio of 114 sold for $5,000 to 5-D Cattle Co in the 2026 Grass Time sale and she her second daughter that sells her with a calving interval of 365 days and this cow recorded a WW ratio of 111 and YW ratio 109 as her dam's first calf and her dam sold for $8,250 in the 2025 Grass Time sale to TR Cattle Company,

2015A | EXAR Royal Queen 6003

Cow | Reg. No: *21478063 | Tattoo: 6003 | DOB: 01-01-2026

+*Basin Deposit 6249
*BASIN JAMESON 1076
*Basin Joy 9140
#*Sitz Stellar 726D
*EXAR ROYAL QUEEN 3135
+*EXAR Royal Queen 0827
#*Basin Advance 3134
+*Basin Lucy 4288
#*EXAR Monumental 6056B
+*Basin Joy 5367
#*Mohnen Substantial 272
*SITZ Pride 200B
#SydGen Enhance
*S A Royal Queen 6493

$M	$W	$F	$G	$B	$C
+61	+132	+138	+81	+219	+345

CED	BW	WW	YW	DMI	SC	DOC	CLAW	ANGLE	PAP
+7	+2.4	+111	+189	+2.63	+.76	+24	+.39	+.41	+.40

HP	CEM	MILK	MW	CW	MARB	RE	FAT
+9.3	+9	+32	+149	+99	+1.09	+.96	+.003

- **100% Sells. Sells Open.**
- Number 5 WW, Number 7 $W and YW, Number 13 CW and Number 15 CLAW, dam produced this heifer as her second calf with a calving interval of 365 days and recorded a BW ratio of 91, a WW ratio of 104 and a YW ratio of 114 on the maternal sister to this heifer that sold for $5,000 to 5-D Cattle Company in the 2026 Grass Time sale.

2016 | Basin Enchantress 2215

Cow | Reg. No: *20345874 | Tattoo: 2215 | DOB: 02-05-2022

+*Basin Deposit 6249
+*BASIN SAFE DEPOSIT 9324
+*Basin Joy 2006
#*EXAR Monumental 6056B
*BASIN ENCHANTRESS 8136
Basin Enchantress 5006
#*Basin Advance 3134
+*Basin Lucy 4288
#*Summitcrest Complete 1P55
Basin Joy 566T
#3F Epic 4631
*FWY 7008 of C085 4029
#*V A R Generation 2100
#Basin Enchantress 340S

$M	$W	$F	$G	$B	$C
+60	+93	+118	+104	+222	+348

CED	BW	WW	YW	DMI	SC	DOC	CLAW	ANGLE	PAP
+2	+3.8	+91	+153	+2.17	+1.47	+17	+.35	+.37	+1.32

HP	CEM	MILK	MW	CW	MARB	RE	FAT
+11.7	+7	+27	+98	+75	+1.57	+.89	+.019

- **100% Sells. Checked Safe to EXAR Lifeline 2621B. Approx. due date 4/15/2027.**
- Number 12 CLAW and ANGLE and Number 24 for WW, this young donor's first natural daughter sold to Heritage Farms in the 2025 Bases Loaded sale and she has produced over $10,000 in frozen embryo sales while recording an avg progeny BW ratio of 2 at 94, daughters of this young cow sell as Lots 205, 250 and 2342.

2016A | EXAR Enchantress 6132

Cow | Reg. No: *21482807 | Tattoo: 6132 | DOB: 01-11-2026

+*Basin Deposit 6249
*BASIN JAMESON 1076
*Basin Joy 9140
+*Basin Safe Deposit 9324
*BASIN ENCHANTRESS 2215
*Basin Enchantress 8136
#*Basin Advance 3134
+*Basin Lucy 4288
#*EXAR Monumental 6056B
+*Basin Joy 5367
+*Basin Deposit 6249
+*Basin Joy 2006
#*EXAR Monumental 6056B
Basin Enchantress 5006

$M	$W	$F	$G	$B	$C
+86	+127	+108	+118	+227	+380

CED	BW	WW	YW	DMI	SC	DOC	CLAW	ANGLE	PAP
+6	+3.0	+97	+148	+2.06	+.80	+19	+.34	+.35	+1.14

HP	CEM	MILK	MW	CW	MARB	RE	FAT
+9.4	+8	+35	+80	+78	+1.78	+1.09	+.008

- **100% Sells. Sells Open.**
- Number 10 MILK and ANGLE, Number 11 $W and CLAW, Number 19 WW and top 25 $G, this Jameson daughter's first sister sold to Heritage Farms in the 2025 Bases Loaded sale and her dam has produced over $10,000 in frozen embryo sales at Express while recording an avg progeny BW ratio of 2 at 94 and sisters to this heifer sell as Lots 205, 250 and 2342.

2017 | HF Queen 203

Cow | Reg. No: *20305070 | Tattoo: 203 | DOB: 01-11-2022

#+*G A R Ashland
#*G A R HOME TOWN
+*Chair Rock Sure Fire 6095
#*Connealy Confidence Plus
+*HF QUEEN 005
+*HF Queen 7012
*G A R Early Bird
+*Chair Rock Ambush 1018
#+*G A R Sure Fire
+*Chair Rock Progress 3005
#*Connealy Confidence 0100
Elbanna of Conanga 1209
#*Sitz Top Game 561X
*OSU Queen 2139

$M	$W	$F	$G	$B	$C
+67	+81	+132	+82	+215	+346

CED	BW	WW	YW	DMI	SC	DOC	CLAW	ANGLE	PAP
+11	+1.4	+80	+142	+1.10	+1.41	+18	+.63	+.48	+.03

HP	CEM	MILK	MW	CW	MARB	RE	FAT
+11.8	+11	+25	+90	+72	+1.15	+.97	+.025

- **100% Sells. Checked Safe to GAR Diligent. Approx. due date 02/04/2027.**
- Number 11 UDDER, this daughter of the first natural son of the foundation EXAR Linda that sells as Lot 100, came to Express as a $9,500 heifer calf and she combines an avg calving interval of 360 days with an avg progeny WW ratio of 2 at 102 and her dam that stacks Confidence Plus and Top Game records an avg calving interval of 365 days, a promising young Commerce daughter of this cow sells as Lot 1347.

2017A | EXAR Queen 6110

Cow | Reg. No: *21478097 | Tattoo: 6110 | DOB: 01-01-2026

+*Baldridge Jordan
+*ANTCZAK PATHWAY
+*Antczak Gammer 1140
#*G A R Home Town
*HF QUEEN 203
+*HF Queen 005
#*Mill Brae Identified 4031
+*Baldridge Isabel F047
*SG Salvation
*Antczak Gammer A122
#+*G A R Ashland
+*Chair Rock Sure Fire 6095
#*Connealy Confidence Plus
+*HF Queen 7012

$M	$W	$F	$G	$B	$C
+80	+75	+120	+82	+202	+342

CED	BW	WW	YW	DMI	SC	DOC	CLAW	ANGLE	PAP
+12	+.3	+66	+116	+.58	+.81	+28	+.61	+.42	-.50

HP	CEM	MILK	MW	CW	MARB	RE	FAT
+11.7	+13	+29	+42	+62	+1.08	+1.03	-.006

- **100% Sells. Sells Open.**
- The dam of this Pathway heifer calf came to Express as a $9,500 heifer calf and she combines an avg calving interval of 360 days with an avg progeny WW ratio of 2 at 102 and the grandam that stacks Confidence Plus and Top Game records an avg calving interval of 365 days, a promising young Commerce maternal sister sells as Lot 1347.

2018 | Deer Valley Rita 3157

Cow | Reg. No: *20663462 | Tattoo: 3157 | DOB: 01-11-2023

#+*Basin Payweight 1682
#+*DEER VALLEY GROWTH FUND
+*Deer Valley Rita 36113
*Deer Valley Complete Power
*DEER VALLEY RITA 7366
*Deer Valley Rita 1320
#+*Basin Payweight 006S
21AR O Lass 7017
#*Plattemere Weigh Up K360
+Deer Valley Rita 9457
#+*PA Power Tool 9108
+*BoBo Rita 1559
#*S A V Final Answer 0035
+*Deer Valley Rita 9275

$M	$W	$F	$G	$B	$C
+69	+67	+105	+35	+140	+251

CED	BW	WW	YW	DMI	SC	DOC	CLAW	ANGLE	PAP
+16	-2.8	+58	+107	+.84	+.09	+26	+.47	+.54	+2.28

HP	CEM	MILK	MW	CW	MARB	RE	FAT
+10.4	+16	+31	+46	+51	+.46	+.37	+.065

- **100% Sells. Checked Safe to RSA True Balance 1311. Approx. due date 01/07/2027.**
- This three year old that came to Express as a $7,000 bred heifer was produced by a Deer Valley high fertility calving ease dam that combines an avg calving interval of 343 days avg with an progeny BW ratio of 4 at 94.

2018A | EXAR Rita 6005

Cow | Reg. No: *21478067 | Tattoo: 6005 | DOB: 01-01-2026

+*Basin Deposit 6249
*BASIN JAMESON 1076
*Basin Joy 9140
#+*Deer Valley Growth Fund
*DEER VALLEY RITA 3157
*Deer Valley Rita 7366
#*Basin Advance 3134
+*Basin Lucy 4288
#*EXAR Monumental 6056B
+*Basin Joy 5367
#+*Basin Payweight 1682
+*Deer Valley Rita 36113
*Deer Valley Complete Power
*Deer Valley Rita 1320

$M	$W	$F	$G	$B	$C
+82	+120	+115	+70	+186	+323

CED	BW	WW	YW	DMI	SC	DOC	CLAW	ANGLE	PAP
+15	+.1	+102	+167	+2.31	+.79	+26	+.47	+.37	+1.68

HP	CEM	MILK	MW	CW	MARB	RE	FAT
+10.3	+16	+26	+126	+81	+1.09	+.57	+.067

- **100% Sells. Sells Open.**
- Number 13 ANGLE, Number 15 WW, Number 20 $W and top 25 TEAT and UDDER, the grandam of this top cow prospect by Jameson is a Deer Valley high fertility calving ease dam that combines an avg calving interval of 343 days avg with a progeny BW ratio of 4 at 94.

2019 | SJH Hometown of 3260 1706

Cow | Reg. No: +*20212043 | Tattoo: 1706 | DOB: 09-11-2021

#+*G A R Ashland
#*G A R HOME TOWN
+*Chair Rock Sure Fire 6095
#+*Rito 9Q13 of Rita 5F56 GHM
+*COX RITA 7M69 3260
+*Rita 7M69 of 2536 PRED

*G A R Early Bird
+*Chair Rock Ambush 1018
#+*G A R Sure Fire
+*Chair Rock Progress 3005
#Gardens Highmark
+*Rita 5F56 of 1I98 FD
#*G A R Predestined
G A R Precision 2536

ANGUS GS

$M	$W	$F	$G	$B	$C
+35	+77	+133	+82	+216	+315

CED	BW	WW	YW	DMI	SC	DOC	CLAW	ANGLE	PAP
+10	-.1	+70	+134	+1.22	+1.60	+17	+.75	+.51	+.04

HP	CEM	MILK	MW	CW	MARB	RE	FAT
+11.8	+11	+32	+86	+71	+1.22	+.81	+.042

- **100% Sells. Checked Safe to GAR Diligent. Approx. due date 02/03/2027.**
- This young cow that came to Express as a first calf pair was produced by a donor dam with an avg progeny %IMF ratio of 10 at 108 and the third dam is the legendary $7,000,000 plus producer G A R Precision 2536 foundation Blackcap that changed the course of history.

2019A | EXAR Blackcap 6106

Cow | Reg. No: *21603257 | Tattoo: 6106 | DOB: 01-02-2026

+*Baldridge Jordan
+*ANTCZAK PATHWAY
+*Antczak Gammer 1140
#*G A R Home Town
+*SJH HOMETOWN OF 3260 1706
+*Cox Rita 7M69 3260

#*Mill Brae Identified 4031
+*Baldridge Isabel F047
*SG Salvation
*Antczak Gammer A122
#+*G A R Ashland
+*Chair Rock Sure Fire 6095
#+*Rito 9Q13 of Rita 5F56 GHM
+*Rita 7M69 of 2536 PRED

HOSOK

$M	$W	$F	$G	$B	$C
+63	+84	+121	+86	+207	+331

CED	BW	WW	YW	DMI	SC	DOC	CLAW	ANGLE	PAP
+16	-2.7	+66	+124	+.79	+1.22	+28	+.65	+.49	-2.37

HP	CEM	MILK	MW	CW	MARB	RE	FAT
+12.0	+15	+33	+43	+60	+1.30	+.72	+.038

- **100% Sells. Sells Open.**
- Another promising heifer calf from the first calf crop by the new Select Sires addition Pathway, her dam that came to Express as a first calf pair was produced by a donor dam with an avg progeny %IMF ratio of 10 at 108 and her third dam is the legendary $7,000,000 plus producer G A R Precision 2536.

- Donor dam with an avg progeny URE ratio of 5 at 104 came to Express as a $27,500 fall bred heifer and sold in the 2025 Big Event to Legacy Angus after producing four full brothers that sold for an avg of $12,677 in the spring of 2026 with a full sister sold to Mark Miller in the 2026 Grass Time sale with daughters that sell as Lots 202, 218, 219, 220, 1272, 1273, 2018, 2019, 2020 and 2206.

2020 | EXAR Erica 3147

Cow | Reg. No: *20592790 | Tattoo: 3147 | DOB: 02-06-2023

+*Roseda Powerball23 F091
+*EXAR COVER THE BASES 0819B
+*2 Bar GAdvance 5134
+*EXAR Monumental 9907B
*EXAR ERICA 1233
*EXAR Erica 8062

#*E W A Peyton 642
*Roseda Blackcap B103 D118
*G A R Advance
+*2 Bar Cash 3483
#*EXAR Monumental 6056B
*EXAR Blackbird 0905
#+*EXAR Stud 4658B
+*Blackjacks Erica 622

HOSOK

$M	$W	$F	$G	$B	$C
+52	+90	+86	+95	+182	+288

CED	BW	WW	YW	DMI	SC	DOC	CLAW	ANGLE	PAP
+13	+1.3	+81	+145	+1.94	-.32	+22	+.52	+.46	+2.52

HP	CEM	MILK	MW	CW	MARB	RE	FAT
+8.4	+6	+28	+77	+56	+1.50	+.67	+.044

- **100% Sells. Checked Safe to EXAR Bona Fide. Approx. due date 01/03/2027.**
- The first calf from this three year old sold for $16,000 in the 2026 Spring Bull sale after recording a BW ratio of 92, a WW ratio of 103, a YW ratio of 104 and a URE ratio of 106 in the Express performance program, a maternal brother to this young cow sold for $17,000 to Whisperwood Ranch in the 2025 Fall Bull sale.

2020A | EXAR Erica 6047

Cow | Reg. No: *21503998 | Tattoo: 6047 | DOB: 01-25-2026

#*G A R Home Town
*RSA TRUE BALANCE 1311
*RSA Forever Lady 9204
+*EXAR Cover The Bases 0819B
*EXAR ERICA 3147
*EXAR Erica 1233

#+*G A R Ashland
+*Chair Rock Sure Fire 6095
#*EXAR Monumental 6056B
*RSA Forever Lady 7232
+*Roseda Powerball23 F091
+*2 Bar GAdvance 5134
+*EXAR Monumental 9907B
*EXAR Erica 8062

HOSOK

$M	$W	$F	$G	$B	$C
+52	+96	+124	+108	+232	+353

CED	BW	WW	YW	DMI	SC	DOC	CLAW	ANGLE	PAP
+14	+.7	+80	+136	+1.45	+.46	+18	+.61	+.49	+1.14

HP	CEM	MILK	MW	CW	MARB	RE	FAT
+7.1	+9	+30	+66	+71	+1.75	+.77	+.063

- **100% Sells. Sells Open.**
- A maternal brother sold for $16,000 in the 2026 Spring Bull sale after recording a BW ratio of 92, a WW ratio of 103, a YW ratio of 104 and a URE ratio of 106 as the dam's first calf in the Express performance program and a maternal brother to the dam sold for $17,000 to Whisperwood Ranch in the 2025 Fall Bull sale.

2021 | EXAR Rita 1980

Cow | Reg. No: +*19787476 | Tattoo: 1980 | DOB: 07-27-2020

#*Connealy Confidence Plus
#+*E&B PLUS ONE
#+E&B Lady 1023 Precision 936
#+*G A R Progress
+*G A R PROGRESS 830
G A R 1I1 Rito 3346

#*Connealy Confidence 0100
Elbanna of Conanga 1209
#+E&B 1680 Precision 1023
E&B Lady 878 New Design 441
#*G A R Predestined
*G A R Objective 2345
#+*Rito 1I1 of 2536 Rito 6I6
+G A R 1407 New Design 1013

HOSOK

$M	$W	$F	$G	$B	$C
+41	+32	+91	+81	+173	+265

CED	BW	WW	YW	DMI	SC	DOC	CLAW	ANGLE	PAP
+10	-.4	+46	+91	+.45	+.30	+15	+.39	+.43	+.52

HP	CEM	MILK	MW	CW	MARB	RE	FAT
+5.7	+12	+23	+16	+35	+1.19	+.72	+.021

- **100% Sells. Conventionally flushed 5 times for a total of 67 high-quality embryos. Checked Safe to RSA True Balance 1311. Approx. due date 01/06/2027.**
- Owned with Chapman Angus Ranch and Dennis and Lisa Chapman.
- Number 8 $EN net energy index, this second generation Express Blackcap donor already has $201,500 progeny sales at Express with seven daughters sold for an avg of $16,071, with top at $65,000 to 4 Sons, and eight sons sold for an avg $11,125 and she sold half interest for $35,000 as a first calf pair and she offers a rock solid foundation of MARB genetics with an avg progeny %IMF ratio of 10 at 123, her $425,000 G A R record setting dam records an avg progeny %IMF ratio of 101 at 112 and sisters to this great cow sell as Lots 66A through 66E, 1100, 2092 and 2365 with daughters of her featured as Lots 62, 272, 1042, 2021A, 2272 and 2334.

2021A | EXAR Rita 6115

Cow | Reg. No: *21478102 | Tattoo: 6115 | DOB: 01-01-2026

*SEO Ultra Provider
+*FF RITO AMBITIOUS
*RMRK Rita 0237
#+*E&B Plus One
+*EXAR RITA 1980
+*G A R Progress 830

+*G A R Momentum K836
+*Chair Rock Progress 3023
*Thomas Edison 6764
+*RMRK Rita 8232
#*Connealy Confidence Plus
#+E&B Lady 1023 Precision 936
#+*G A R Progress
G A R 1I1 Rito 3346

HOSOK

$M	$W	$F	$G	$B	$C
+47	+67	+107	+96	+203	+310

CED	BW	WW	YW	DMI	SC	DOC	CLAW	ANGLE	PAP
+4	+2.5	+75	+133	+1.11	+.82	+15	+.55	+.58	+.36

HP	CEM	MILK	MW	CW	MARB	RE	FAT
+8.7	+11	+23	+73	+61	+1.42	+.70	-.012

- **100% Sells. Sells Open.**
- Owned with Chapman Angus Ranch and Dennis and Lisa Chapman.
- Dam has $201,500 progeny sales at Express with seven daughters sold for an avg of $16,071, with a top at $65,000 to 4 Sons, and eight sons sold for an avg $11,125 and she sold half interest for $35,000 as a first calf pair and she offers a rock solid foundation of MARB genetics with an avg progeny %IMF ratio of 10 at 123 and the $425,000 G A R record setting grandam records an avg progeny %IMF ratio of 101 at 112 and sisters to the dam of this heifer calf sell as Lots 66A through 66E, 1100, 2092 and 2365 with sisters to her featured as Lots 62, 272, 1042, 2272 and 2334.

EXAR Rita 1980 - Lot 2021
Pictured as a Bred Heifer.

EXAR Rita 6602 - $65,000 daughter of Lot 2021

2022 | EXAR Isabel 3264

Cow Reg. No: *20634187 Tattoo: 3264 DOB: 03-10-2023

#Sitz Rainmaker 11127
21AR RAINMAKER 8343A
#21AR Eldorene 2025A

#+*Hoover No Doubt
***BALDRIDGE ISABEL J018**
+*Baldridge Isabel E763

Sitz Rainmaker 8075
Sitz Emma E 417L
#Connealy Packer 547
#21AR Eldorene 0113A
#*Mogck Bullseye
*Miss Blackcap Ellston J2
#+*Basin Payweight 1682
+Baldridge Isabel T935

HDSOK

$M	$W	$F	$G	$B	$C
+85	+52	+86	+75	+162	+295

CED	BW	WW	YW	DMI	SC	DOC	CLAW	ANGLE	PAP
+2	+3.1	+70	+120	+1.02	+1.70	+34	+.47	+.31	+4.89

HP	CEM	MILK	MW	CW	MARB	RE	FAT
+10.3	+3	+17	+42	+42	+1.01	+.95	+.018

- **100% Sells. Checked Safe to GAR Diligent. Approx. due date 01/04/2027.**
- Number 4 DOC, Number 5 ANGLE, Number 15 $EN net energy index and Number 24 UDDER, this young cow came to Express in dam when her dam that sells as Lot 1081 was purchased as $19,000 bred heifer and the grandam of this young cow balances an avg progeny BW ratio of 3 at 97 with an a URE ratio of 2 at 102.

2022A | EXAR Isabel 6035

Cow Reg. No: *21482716 Tattoo: 6035 DOB: 01-12-2026

+*HPCA Veracious
+*EXAR BONA FIDE
+*RB Lady Denver 167-453

21AR Rainmaker 8343A
***EXAR ISABEL 3264**
*Baldridge Isabel J018

#*Mill Brae Identified 4031
+*H P C A Sunrise A246
#*EXAR Denver 2002B
+*R B Lady Party 167-305
#Sitz Rainmaker 11127
#21AR Eldorene 2025A
#+*Hoover No Doubt
+*Baldridge Isabel E763

HDSOK

$M	$W	$F	$G	$B	$C
+86	+70	+118	+101	+220	+371

CED	BW	WW	YW	DMI	SC	DOC	CLAW	ANGLE	PAP
+8	+2.0	+70	+123	+1.03	+2.19	+25	+.33	+.39	+1.76

HP	CEM	MILK	MW	CW	MARB	RE	FAT
+13.7	+4	+27	+63	+62	+1.55	+.92	+.039

- **100% Sells. Sells Open.**
- Number 10 CLAW and Number 13 ANGLE, this is a daughter of the top selling bull of the 2023 Fall Bull sale whose first calf crop included the unique and valuable young female featured as Lot 1 in this sale and the $40,000 female from Katie Colin that was named Grand Champion of the FIRST Phenotype & Genotype Show at the 2026 National Western, the dam of this heifer came to Express in dam when her dam that sells as Lot 1081 was purchased as $19,000 bred heifer.

2023 | EXAR Blackcap 3145

Cow Reg. No: *20592788 Tattoo: 3145 DOB: 02-03-2023

+*Roseda Powerball23 F091
+*EXAR COVER THE BASES 0819B
+*2 Bar GAdvance 5134

#+*E&B Plus One
+*EXAR BLACKCAP 5051
*EXAR Blackcap 6189

#*E W A Peyton 642
*Roseda Blackcap B103 D118
*G A R Advance
+*2 Bar Cash 3483
#*Connealy Confidence Plus
#+E&B Lady 1023 Precision 936
#3F Epic 4631
+*EXAR Blackcap 9384

HDSOK

$M	$W	$F	$G	$B	$C
+86	+77	+97	+103	+200	+345

CED	BW	WW	YW	DMI	SC	DOC	CLAW	ANGLE	PAP
+7	+1.8	+68	+119	+.82	+.17	+25	+.45	+.43	+.80

HP	CEM	MILK	MW	CW	MARB	RE	FAT
+11.2	+9	+31	+43	+51	+1.53	+1.13	+.038

- **100% Sells. Checked Safe to EXAR Lifeline 2621B. Approx. due date 3/16/2027.**
- Balancing a BW ratio of 79 with a WW ratio of 106 and a YW ratio of 105 on her first calf that sells as Lot 32 and then producing her second daughter that sells here with a calving interval of 365 days, her dam now working at Blackjack carries on the Blackcap family descending from the $175,000 past Big Event top seller EXAR New Design 4212.

2023A | EXAR Blackcap 6002

Cow Reg. No: *21478061 Tattoo: 6002 DOB: 01-01-2026

+*HPCA Veracious
+*EXAR BONA FIDE
+*RB Lady Denver 167-453

+*EXAR Cover The Bases 0819B
***EXAR BLACKCAP 3145**
+*EXAR Blackcap 5051

#*Mill Brae Identified 4031
+*H P C A Sunrise A246
#*EXAR Denver 2002B
+*R B Lady Party 167-305
+*Roseda Powerball23 F091
+*2 Bar GAdvance 5134
#+*E&B Plus One
*EXAR Blackcap 6189

HDSOK

$M	$W	$F	$G	$B	$C
+72	+83	+111	+104	+216	+352

CED	BW	WW	YW	DMI	SC	DOC	CLAW	ANGLE	PAP
+13	-1.4	+71	+122	+.74	-.76	+29	+.43	+.50	+.60

HP	CEM	MILK	MW	CW	MARB	RE	FAT
+10.9	+11	+29	+66	+59	+1.64	+1.05	+.084

- **100% Sells. Sells Open.**
- Number 10 DOC, a maternal sister to the bred heifer that sells as Lot 32 that balanced a BW ratio of 79 with a WW ratio of 106 and a YW ratio of 105 her dam then produced this heifer calf a calving interval of 365 days, the grandam now working at Blackjack carries on the Blackcap family descending from the $175,000 past Big Event top seller EXAR New Design 4212.

2024 | EXAR Elba 3305

Cow Reg. No: *20566959 Tattoo: 3305 DOB: 01-01-2023

#*Woodhill Blueprint
***MYERS FAIR-N-SQUARE M39**
Myers Miss Beauty M136

*EXAR Fundamental 9186B
***EXAR ELBA 1389**
+*Wilks Elba 6194

#*Connealy Confidence Plus
*Woodhill Evergreen Z291-B233
#Connealy Thunder
#Myers Miss Beauty M476
#+*Deer Valley Growth Fund
+*EXAR Royal Lass 4639
+*EXAR Stetson 3704B
+*EF Elba 3113

HDSOK

$M	$W	$F	$G	$B	$C
+56	+66	+110	+56	+166	+271

CED	BW	WW	YW	DMI	SC	DOC	CLAW	ANGLE	PAP
+9	+.4	+71	+136	+.86	+.67	+18	+.32	+.34	-.28

HP	CEM	MILK	MW	CW	MARB	RE	FAT
+11.0	+7	+24	+76	+51	+.80	+.62	+.066

- **100% Sells. Checked Safe to GAR Diligent. Approx. due date 02/04/2027.**
- Number 8 CLAW and ANGLE, this young cow whose first daughter sells as Lot 2116 produced her second calf featured here with a calving interval of 365 days.

2024A | EXAR Elba 6008

Cow Reg. No: *21478073 Tattoo: 6008 DOB: 01-01-2026

+*Baldridge Jordan
+*ANTCZAK PATHWAY
+*Antczak Gammer 1140

*Myers Fair-N-Square M39
***EXAR ELBA 3305**
*EXAR Elba 1389

#*Mill Brae Identified 4031
+*Baldridge Isabel F047
*SG Salvation
*Antczak Gammer A122
#*Woodhill Blueprint
Myers Miss Beauty M136
*EXAR Fundamental 9186B
+*Wilks Elba 6194

HDSOK

$M	$W	$F	$G	$B	$C
+59	+87	+130	+82	+212	+334

CED	BW	WW	YW	DMI	SC	DOC	CLAW	ANGLE	PAP
+13	-.2	+77	+137	+.37	+1.19	+23	+.44	+.34	-.56

HP	CEM	MILK	MW	CW	MARB	RE	FAT
+8.5	+10	+26	+54	+64	+1.20	+.91	+.053

- **100% Sells. Sells Open.**
- Number 8 ANGLE, this maternal sister to Lot 2116 was their dam's second calf born on a calving interval of 365 days.

2025 | Blackjacks Ever Entense K221 [M1F]

Cow Reg. No: *20826799 Tattoo: K221 DOB: 09-06-2022

#*Woodhill Blueprint
***MYERS FAIR-N-SQUARE M39**
Myers Miss Beauty M136

#*V A R Generation 2100
+*POLLARD EVER ENTENSE 6809
+Wells Ever Entense 651T

#*Connealy Confidence Plus
*Woodhill Evergreen Z291-B233
#Connealy Thunder
#Myers Miss Beauty M476
#*Connealy Consensus 7229
+*Sandpoint Blackbird 8809
#+*Rito 2 878 of 2536 BVND 878
+Twin Eagles Entense 445P

ANGUS GS

$M	$W	$F	$G	$B	$C
+66	+77	+95	+70	+165	+280

CED	BW	WW	YW	DMI	SC	DOC	CLAW	ANGLE	PAP
+6	+1.6	+78	+136	+1.04	+.75	+30	+.62	+.45	+1.59

HP	CEM	MILK	MW	CW	MARB	RE	FAT
+12.3	+5	+24	+88	+52	+.99	+.67	+.020

- **100% Sells. Checked Safe to GAR Diligent. Approx. due date 01/04/2027.**
- Number 9 DOC, this dam of the bred heifer with a WW ratio of 115 and a YW ratio of 117 that sells as Lot 92, she produced her second calf on a calving interval of 365 days and her dam combines an avg progeny WW ratio of 4 at 102 and a YW ratio of 4 at 104 with her only calf scanned recording a %IMF ratio of 107.

2025A | EXAR Ever Entense 6010

Cow Reg. No: *21478077 Tattoo: 6010 DOB: 01-01-2026

#*Mill Brae Identified 4031
+*BALDRIDGE INCOGNITO J852
+*Baldridge Isabel E048

*Myers Fair-N-Square M39
***BLACKJACKS EVER ENTENSE K221**
+*Pollard Ever Entense 6809

#*Koupals B&B Identity
*Mill Brae Pro Blackcap 1092
#*Connealy Confidence Plus
*Baldridge Isabel Y69
#*Woodhill Blueprint
Myers Miss Beauty M136
#*V A R Generation 2100
+Wells Ever Entense 651T

HDSOK

$M	$W	$F	$G	$B	$C
+93	+84	+124	+76	+201	+354

CED	BW	WW	YW	DMI	SC	DOC	CLAW	ANGLE	PAP
+5	+1.3	+79	+130	+.98	+.38	+25	+.48	+.43	+.93

HP	CEM	MILK	MW	CW	MARB	RE	FAT
+15.6	+5	+24	+71	+69	+1.02	+1.14	+.041

- **100% Sells. Sells Open.**
- Number 21 HP and Number 22 $M, a maternal sister with a WW ratio of 115 and a YW ratio of 117 sells as Lot 92, her dam produced this heifer calf on a calving interval of 365 days and her grandam combines an avg progeny WW ratio of 4 at 102 and a YW ratio of 4 at 104 with her only calf scanned recording a %IMF ratio of 107.

2026 | EXAR Blackcap 1315

Cow | Reg. No: *19948232 | Tattoo: 1315 | DOB: 01-03-2021

#*Casino Bomber N33
***EXAR GRENADE 9152B**
*EXAR Merle 7441

#*HA Cowboy Up 5405
***EXAR BLACKCAP 9040**
EXAR Blackcap 6580

#+*KM Broken Bow 002
#*Casino Annie K48
#*Sitz Top Game 561X
EXAR Merle 2550
*HA Outside 3008
#*HA Blackcap Lady 1602
#+*EXAR Resistol 3710B
+EXAR Blackcap 9915

HD50K

$M	$W	$F	$G	$B	$C
+47	+87	+106	+50	+157	+251

CED	BW	WW	YW	DMI	SC	DOC	CLAW	ANGLE	PAP
+7	+2.2	+90	+152	+1.13	+.47	+25	+.69	+.55	+3.67

HP	CEM	MILK	MW	CW	MARB	RE	FAT
+8.9	+6	+21	+105	+59	+.47	+.86	-.041

- **100% Sells. Checked Safe to GAR Diligent. Approx. due date 01/04/2027.**
- Number 25 WW, she is a maternal sister to Lot 1307 and the dam of Lot 2049 who produced a $24,000 son as her first calf and a son of this cow sold for $18,000 in the 2025 San Saba Bull sale, this power cow offers an avg calving interval of 371 days, an avg progeny BW ratio of 3 at 96, a WW ratio of 2 at 111 and a YW ratio of 2 at 111 with her only calf scanned recording a %IMF ratio of 122 and a URE ratio of 111.

2026A | EXAR Blackcap 6150

Cow | Reg. No: *21505644 | Tattoo: 6150 | DOB: 01-20-2026

+*Poss Rawhide
***+EXAR TRIPLE PLAAAY 3763B**
+*Spruce Mtn Lady 0549

*EXAR Grenade 9152B
***EXAR BLACKCAP 1315**
*EXAR Blackcap 9040

#*Poss Maverick
+*Poss Blueblood 6502
*WAR Cavalry B063 Z044
+*E W A 471 of 968 Progress
#*Casino Bomber N33
*EXAR Merle 7441
#*HA Cowboy Up 5405
EXAR Blackcap 6580

HD50K

$M	$W	$F	$G	$B	$C
+59	+101	+130	+63	+193	+309

CED	BW	WW	YW	DMI	SC	DOC	CLAW	ANGLE	PAP
+9	+1.1	+93	+162	+1.87	+.34	+20	+.60	+.54	+2.93

HP	CEM	MILK	MW	CW	MARB	RE	FAT
+9.6	+9	+25	+110	+83	+.77	+1.04	+.023

- **100% Sells. Sells Open.**
- Number 23 WW and TEAT, dam is a maternal sister to Lot 1307 and the dam of Lot 2049 who produced a $24,000 son as her first calf, a son of this cow sold for $18,000 in the 2025 San Saba Bull sale and she offers an avg calving interval of 371 days, an avg progeny BW ratio of 3 at 96, a WW ratio of 2 at 111 and a YW ratio of 2 at 111 with her only calf scanned recording a %IMF ratio of 122 and a URE ratio of 111.

2027 | EXAR Lucy 3375

Cow | Reg. No: *20599141 | Tattoo: 3375 | DOB: 02-03-2023

#+*Deer Valley Growth Fund
***EXAR STOCK FUND 9097B**
*EXAR Empress 0875

+*Stevenson Big League 70749
***EXAR LUCY 0418**
*EXAR Lucy 7357

#+*Basin Payweight 1682
+*Deer Valley Rita 36113
+*G A R Prophet K243
EXAR Empress 2622
#*Jindra Acclaim
*RL 9061 Birdie 3102
*Exar Impression 2046
EXAR Lucy 4518

HD50K

$M	$W	$F	$G	$B	$C
+0	+94	+137	+64	+201	+261

CED	BW	WW	YW	DMI	SC	DOC	CLAW	ANGLE	PAP
+11	+1.3	+102	+173	+1.96	-.72	+10	+.59	+.47	-2.21

HP	CEM	MILK	MW	CW	MARB	RE	FAT
+7.7	+15	+18	+173	+88	+.85	+.83	+.029

- **100% Sells. Checked Safe to Baldridge Incognito J852. Approx. due date 01/03/2027.**
- Number 13 WW and Number 22 YW, this maternal sister to Lot 2210 is the dam of Lot 2117 who combined a WW ratio of 109 and a YW ratio of 110 as her first calf and she produced the calf at her side on a calving interval of 370 days, her dam records an avg progeny WW ratio of 2 at 108 and a YW ratio of 2 at 110.

2027A | EXAR Lucy 6017

Cow | Reg. No: *21482693 | Tattoo: 6017 | DOB: 01-06-2026

+*Poss Rawhide
***+EXAR TRIPLE PLAAAY 3763B**
+*Spruce Mtn Lady 0549

*EXAR Stock Fund 9097B
***EXAR LUCY 3375**
*EXAR Lucy 0418

#*Poss Maverick
+*Poss Blueblood 6502
*WAR Cavalry B063 Z044
+*E W A 471 of 968 Progress
#+*Deer Valley Growth Fund
*EXAR Empress 0875
+*Stevenson Big League 70749
*EXAR Lucy 7357

HD50K

$M	$W	$F	$G	$B	$C
+25	+113	+147	+68	+215	+304

CED	BW	WW	YW	DMI	SC	DOC	CLAW	ANGLE	PAP
+7	+1.5	+100	+174	+2.29	+.95	+25	+.58	+.56	-1.41

HP	CEM	MILK	MW	CW	MARB	RE	FAT
+9.2	+14	+30	+159	+99	+.87	+1.06	+.038

- **100% Sells. Sells Open.**
- Number 14 CW, Number 15 WW, Number 21 YW and Number 22 $W, her dam is a maternal sister to Lot 2210 and the dam of Lot 2117 who combined a WW ratio of 109 and a YW ratio of 110 as her first calf and she then produced this heifer calf a calving interval of 370 days, the grandam records an avg progeny WW ratio of 2 at 108 and a YW ratio of 2 at 110.

2028 | EXAR Rita 3334

Cow | Reg. No: *20569590 | Tattoo: 3334 | DOB: 01-13-2023

#+*Deer Valley Growth Fund
***+EXAR VANGUARD 0614B**
*EXAR Rita 0896

RR Easy Express 2027
***EXAR RITA 0442**
*EXAR Rita 8480

#+*Basin Payweight 1682
+*Deer Valley Rita 36113
#3F Epic 4631
EXAR Rita 3717
#*RR 2418 Hero 0616
Dixie Erica of RR 0034
Vin-Mar International 4538
*EXAR Rita 5526

HD50K

$M	$W	$F	$G	$B	$C
+37	+85	+131	+45	+177	+267

CED	BW	WW	YW	DMI	SC	DOC	CLAW	ANGLE	PAP
+3	+2.4	+88	+158	+1.53	+.92	+14	+.60	+.60	+1.06

HP	CEM	MILK	MW	CW	MARB	RE	FAT
+11.7	+9	+26	+126	+76	+.54	+.56	+.023

- **100% Sells. Checked Safe to Baldridge Incognito J852. Approx. due date 01/04/2027.**
- Her first natural calf that sells as Lot 2110 recorded a BW ratio of 93, a WW ratio of 110 and a YW ratio of 107 and this three year old produced the calf at her side on a calving interval of 365 days.

2028A | EXAR Rita 6011

Cow | Reg. No: *21478079 | Tattoo: 6011 | DOB: 01-01-2026

+*Poss Rawhide
***+EXAR TRIPLE PLAAAY 3763B**
+*Spruce Mtn Lady 0549

+*EXAR Vanguard 0614B
***EXAR RITA 3334**
*EXAR Rita 0442

#*Poss Maverick
+*Poss Blueblood 6502
*WAR Cavalry B063 Z044
+*E W A 471 of 968 Progress
#+*Deer Valley Growth Fund
*EXAR Rita 0896
RR Easy Express 2027
*EXAR Rita 8480

HD50K

$M	$W	$F	$G	$B	$C
+72	+96	+153	+58	+212	+347

CED	BW	WW	YW	DMI	SC	DOC	CLAW	ANGLE	PAP
+8	+1.8	+87	+158	+1.69	+1.44	+27	+.47	+.53	-1.69

HP	CEM	MILK	MW	CW	MARB	RE	FAT
+13.9	+12	+31	+119	+91	+.77	+.86	+.058

- **100% Sells. Sells Open.**
- Number 22 CW and Number 25 for both $F and HP, her dam's first natural calf that sells as Lot 2110 recorded a BW ratio of 93, a WW ratio of 110 and a YW ratio of 107 and this three year old produced this calf on a calving interval of 365 days.

2029 | Wilks Everelda Entense 2255

Cow | Reg. No: *19672278 | Tattoo: 2255 | DOB: 02-04-2020

#*Connealy Black Granite
\#*BAR R JET BLACK 5063
Bar R Iris Anita 0113

#+*EXAR Resistol 3710B
***EXAR EVERELDA ENTENSE 3466**
*EXAR Everelda Entense 4876

#*Connealy Consensus 7229
#Eura Elga of Conanga 9109
#*Sitz Upward 307R
Bar R Anita 7081
#*A A R Ten X 7008 S A
+*Sitz Henrietta Pride 643T
#*Sitz Top Game 561X
EXAR Everelda Entense 2501

ANGUS GS

$M	$W	$F	$G	$B	$C
+58	+82	+147	+42	+189	+303

CED	BW	WW	YW	DMI	SC	DOC	CLAW	ANGLE	PAP
+5	+4.3	+85	+162	+2.29	+1.66	+28	+.39	+.45	+.71

HP	CEM	MILK	MW	CW	MARB	RE	FAT
+8.3	+11	+32	+108	+88	+.36	+.99	+.011

- **100% Sells. Checked Safe to GAR Diligent. Approx. due date 01/04/2027.**
- Number 15 CLAW and Number 23 CW, a daughter featured as Lot 16 sold half interest for $50,000 in the 2023 Bases Loaded and produced the $55,000 Grimmius selection as the top selling bull of the Fall 2025 Bull sale with a son of this cow sold for $20,500 in the 2026 Spring Bull Sale to Flag Ranch, she combines an avg calving interval of 361 days avg with an avg progeny BW ratio of 4 at 99, a YW ratio of 4 at 103 and a URE ratio of 3 at 104 and her dam combines an avg progeny BW ratio of 5 at 99 with an avg progeny URE ratio of 12 at 103.

2029A | EXAR Everelda Entense 6113

Cow | Reg. No: *21478100 | Tattoo: 6113 | DOB: 01-01-2026

+*Poss Rawhide
***+EXAR TRIPLE PLAAAY 3763B**
+*Spruce Mtn Lady 0549

#*Bar R Jet Black 5063
***WILKS EVERELDA ENTENSE 2255**
*EXAR Everelda Entense 3466

#*Poss Maverick
+*Poss Blueblood 6502
*WAR Cavalry B063 Z044
+*E W A 471 of 968 Progress
#*Connealy Black Granite
Bar R Iris Anita 0113
#+*EXAR Resistol 3710B
*EXAR Everelda Entense 4876

HD50K

$M	$W	$F	$G	$B	$C
+83	+129	+167	+62	+230	+381

CED	BW	WW	YW	DMI	SC	DOC	CLAW	ANGLE	PAP
+9	+2.1	+92	+167	+2.27	+1.74	+33	+.44	+.43	+1.13

HP	CEM	MILK	MW	CW	MARB	RE	FAT
+8.7	+12	+45	+83	+106	+.86	+.84	+.061

- **100% Sells. Sells Open.**
- NUMBER 1 MILK, Number 5 CW, Number 6 $F and DOC, Number 8 $W and Number 23 WW, a sister sold half interest for $50,000 in the 2023 Bases Loaded and a brother sold for $20,500 in the 2026 Spring Bull Sale to Flag Ranch, her fertile dam combines an avg calving interval of 361 days avg with an avg progeny BW ratio of 4 at 99, a YW ratio of 4 at 103 and a URE ratio of 3 at 104 and her dam combines an avg progeny BW ratio of 5 at 99 with a URE ratio of 12 at 103.

2030 | EXAR Forever Lady 3258

Cow | Reg. No: *20615800 | Tattoo: 3258 | DOB: 03-06-2023

#+*Deer Valley Growth Fund
+*EXAR VANGUARD 0614B
*EXAR Rita 0896

#*Poss Achievement
***SHAW LADY ACHIEVEMENT 929**
Shaw Lady Payweight 7077

#+*Basin Payweight 1682
+*Deer Valley Rita 36113
#3F Epic 4631
EXAR Rita 3717
Poss Lasting Impact 3118
*Poss Erica 327
#+*Basin Payweight 1682
Shaw Lady New Day 8109U

HD 50K

$M	$W	$F	$G	$B	$C
+51	+89	+121	+68	+190	+297

CED	BW	WW	YW	DMI	SC	DOC	CLAW	ANGLE	PAP
+6	+1.1	+85	+152	+2.09	+.52	+14	+.61	+.48	-1.57

HP	CEM	MILK	MW	CW	MARB	RE	FAT
+12.0	+7	+26	+105	+76	+1.16	+.40	+.114

- **100% Sells. Checked Safe to Baldridge Incognito J852. Approx. due date 01/09/2027.**
- This three year old recorded a BW ratio of 94 on her first natural calf and her dam that sold to Randy Williams in the 2024 Big Event combines an avg calving interval of 377 days avg with an avg progeny WW ratio of 4 at 108 and a YW ratio of 3 at 109 and she produced a sister to this cow that sold for $9,500 to Dean McKibben in the 2026 Grass Time sale.

2031 | Baldridge Blackbird K812

Cow | Reg. No: +*20426693 | Tattoo: K812 | DOB: 01-18-2022

#*Musgrave 316 Stunner
***DB ICONIC G95**
*DB Ms Discovery D13

#*Hoover Dam
BALDRIDGE BLACKBIRD A030
Baldridge Blackbird X89

#+*LD Capitalist 316
#MCATL Blackbird 831-1378
#*V A R Discovery 2240
DB Ms Final Tool 4120
#*SydGen C C & 7
#Erica of Ellston C124
#*Styles Upgrade J59
Baldridge Blackbird P160

HD 50K

$M	$W	$F	$G	$B	$C
+65	+103	+115	+90	+205	+331

CED	BW	WW	YW	DMI	SC	DOC	CLAW	ANGLE	PAP
+7	+.5	+87	+155	+1.57	+1.13	+35	+.61	+.54	+.53

HP	CEM	MILK	MW	CW	MARB	RE	FAT
+9.9	+3	+30	+91	+69	+1.33	+.81	+.020

- **100% Sells. Conventionally flushed 5 times for a total of 51 high-quality embryos. Checked Safe to RSA True Balance 1311. Approx. due date 01/04/2027.**
- Owned with Allison Family.
- Number 5 DOC, this donor came to Express as a $25,000 first calf heifer and her first calf recorded a YW ratio of 106 and her grandam that sold half interest for $110,000 to Express and Spruce Mtn as an aged cow is best known as the dam of the $120,000 two thirds interest Baldridge Alternative, the top-selling bull of his calf crop and his maternal brother Baldridge Command C036 that sold two-thirds interest for $155,000 to ABS, the dam of this donor is a proven marbling genetics source with an avg progeny %IMF ratio of 131 at 104 and daughters of this cow sell as Lots 142A through 142C, 253, 2031A, 2280 and 2379.

Baldridge Blackbird A030 - Dam of Lot 2031

2032 | EXAR Blackcap 2381

Cow | Reg. No: *20276560 | Tattoo: 2381 | DOB: 02-01-2022

#SydGen Enhance
***EXAR AMPLIFY 8909B**
+*EXAR Lucy 0796

Vin-Mar International 4538
***EXAR BLACKCAP 8459**
EXAR Blackcap 5519

#*SydGen Exceed 3223
SydGen Rita 2618
#+*EXAR Stud 4658B
*FWY Lucy A005
#*S A V International 2020
#Vin-Mar Queen 6244
#*EXAR Upshot 0562B
#+EXAR Blackcap 9166

HD 50K

$M	$W	$F	$G	$B	$C
+66	+58	+110	+61	+171	+288

CED	BW	WW	YW	DMI	SC	DOC	CLAW	ANGLE	PAP
+10	+.9	+65	+122	+1.33	+1.06	+17	+.49	+.51	+3.57

HP	CEM	MILK	MW	CW	MARB	RE	FAT
+10.0	+10	+23	+40	+58	+.90	+.55	+.057

- **100% Sells. Checked Safe to RSA True Balance 1311. Approx. due date 02/05/2027.**
- With her first son sold for $14,000 in the 2026 Grass Time sale where her first daughter sold for $10,000, this young high fertility calving ease cow with an avg calving interval of 371 days and avg progeny BW ratio of 3 at 93 was produced by a dam that combines an avg calving interval of 369 days and an avg progeny BW ratio of 2 at 97 with a WW ratio of 2 at 105 and a YW ratio of 2 at 105 with her only calf scanned recording a %IMF ratio of 123.

2030A | EXAR Forever Lady 6029

Cow | Reg. No: *21482707 | Tattoo: 6029 | DOB: 01-10-2026

*SG Salvation
+*EXAR TOMAHAWK 2836B
+*Chair Rock Sure Fire 6095

+*EXAR Vanguard 0614B
***EXAR FOREVER LADY 3258**
*Shaw Lady Achievement 929

#+*Baldridge Alternative E125
+*MGR JP Rita 7037
#+*G A R Sure Fire
+*Chair Rock Progress 3005
#+*Deer Valley Growth Fund
*EXAR Rita 0896
#*Poss Achievement
Shaw Lady Payweight 7077

HD 50K

$M	$W	$F	$G	$B	$C
+73	+104	+133	+95	+229	+370

CED	BW	WW	YW	DMI	SC	DOC	CLAW	ANGLE	PAP
+3	+1.6	+91	+155	+2.02	-.06	+21	+.56	+.52	-.72

HP	CEM	MILK	MW	CW	MARB	RE	FAT
+10.1	+7	+25	+73	+86	+1.47	+.78	+.043

- **100% Sells. Sells Open.**
- Top 25 WW and CW, her dam's first calf recorded a BW ratio of 94 and the grandam of this calf sold to Randy Williams in the 2024 Big Event and she combines an avg calving interval of 377 days avg with an avg progeny WW ratio of 4 at 108 and an a YW ratio of 3 at 109 and a sister to the dam of this calf sold for $9,500 to Dean McKibben in the 2026 Grass Time sale.

2031A | EXAR Blackbird 6102

Cow | Reg. No: *21476299 | Tattoo: 6102 | DOB: 01-01-2026

*SG Salvation
+*EXAR TOMAHAWK 2836B
+*Chair Rock Sure Fire 6095

*DB Iconic G95
+*BALDRIDGE BLACKBIRD K812
Baldridge Blackbird A030

#+*Baldridge Alternative E125
+*MGR JP Rita 7037
#+*G A R Sure Fire
+*Chair Rock Progress 3005
#*Musgrave 316 Stunner
*DB Ms Discovery D13
#*Hoover Dam
Baldridge Blackbird X89

HD 50K

$M	$W	$F	$G	$B	$C
+61	+112	+135	+83	+218	+344

CED	BW	WW	YW	DMI	SC	DOC	CLAW	ANGLE	PAP
+7	+.3	+93	+165	+1.22	+.74	+31	+.49	+.49	+.73

HP	CEM	MILK	MW	CW	MARB	RE	FAT
+5.9	+9	+28	+81	+80	+1.23	+.66	+.019

- **100% Sells. Sells Open.**
- Number 8 DOC and Number 23 $W and WW, her dam that has been an Express donor came to the program as a $25,000 first calf heifer and her grandam sold half interest for $110,000 to Express and Spruce Mtn as an aged cow is best known as the dam of Baldridge Alternative, the $120,000 two thirds top-selling bull of his calf crop and his maternal brother Baldridge Command C036 sold two-thirds interest for $155,000 to ABS, the grandam of this heifer is a proven marbling genetics source with an avg progeny %IMF ratio of 131 at 104 and sisters to her sell as Lots 142A through 142C, 253, 2280 and 2379.

2031B | EXAR Blackbird 6458 (21649197)

Sex: Heifer | Born: 7/28/26 | Recip: 93650 | Color: Blk | Recip. Age: 10+

2031C | EXAR Triple PlAAAy 6472B (21649217)

Sex: Bull | Born: 8/3/26 | Recip. ID: 6080 | Color: Blk | Recip. Age: 8

+*Poss Rawhide
+*EXAR TRIPLE PLAAAY 3763B
+*Spruce Mtn Lady 0549

*DB Iconic G95
+*BALDRIDGE BLACKBIRD K812
Baldridge Blackbird A030

#*Poss Maverick
+*Poss Blueblood 6502
*WAR Cavalry B063 Z044
+*E W A 471 of 968 Progress
#*Musgrave 316 Stunner
*DB Ms Discovery D13
#*Hoover Dam
Baldridge Blackbird X89

$M	$W	$F	$G	$B	$C
+77	+112	+138	+90	+228	+373

PARENT AVERAGES

CED	BW	WW	YW	DMI	SC	DOC	CLAW	ANGLE	PAP
+8	+1.4	+94	+165	+1.94	+1.48	+34	+.59	+.51	-.68

HP	CEM	MILK	MW	CW	MARB	RE	FAT
+11.4	+7	+32	+103	+88	+1.32	+.97	+.038

2032A | EXAR Blackcap 6159

Cow | Reg. No: *21505651 | Tattoo: 6159 | DOB: 01-23-2026

*SG Salvation
+*EXAR TOMAHAWK 2836B
+*Chair Rock Sure Fire 6095

*EXAR Amplify 8909B
***EXAR BLACKCAP 2381**
*EXAR Blackcap 8459

#+*Baldridge Alternative E125
+*MGR JP Rita 7037
#+*G A R Sure Fire
+*Chair Rock Progress 3005
#SydGen Enhance
+*EXAR Lucy 0796
Vin-Mar International 4538
EXAR Blackcap 5519

HD 50K

$M	$W	$F	$G	$B	$C
+82	+78	+116	+78	+194	+334

CED	BW	WW	YW	DMI	SC	DOC	CLAW	ANGLE	PAP
+8	+2.5	+72	+121	+.85	-.78	+21	+.52	+.51	+.24

HP	CEM	MILK	MW	CW	MARB	RE	FAT
+9.9	+11	+25	+6	+64	+1.11	+.97	+.048

- **100% Sells. Sells Open.**
- NUMBER 1 $EN net energy index, a maternal brother sold for $14,000 in the 2026 Grass Time sale where her maternal sister sold for $10,000, her dam is a high fertility calving ease cow with an avg calving interval of 371 days and avg progeny BW ratio of 3 at 93 and her grandam combines an avg calving interval of 369 days and avg progeny BW ratio of 2 at 97 with a WW ratio of 2 at 105 and a YW ratio of 2 at 105 with her only calf scanned recording a %IMF ratio of 123.

2033 | EXAR Queenie 5172

Cow | Reg. No: +*20314604 | Tattoo: 5172 | DOB: 02-16-2022

#SydGen Enhance
*EXAR AMPLIFY 8909B
+*EXAR Lucy 0796

#+*Baldridge Colonel C251
+*EXAR QUEENIE 1158
+*Dean's Queenie X104

#*SydGen Exceed 3223
SydGen Rita 2618
#+*EXAR Stud 4658B
*FWY Lucy A005
#+baldridge Xpand x743
*Baldridge Isabel Y69
*B/R Future Direction 4268
+Roden RL Queenie 70527

HD50K

$M	$W	$F	$G	$B	$C
+70	+92	+138	+49	+187	+313

CED	BW	WW	YW	DMI	SC	DOC	CLAW	ANGLE	PAP
-6	+2.6	+80	+142	+1.14	+1.34	+22	+.31	+.38	+4.49

HP	CEM	MILK	MW	CW	MARB	RE	FAT
+11.6	+6	+34	+79	+79	+.53	+.78	+.006

- **100% Sells. Checked Safe to RSA True Balance 1311. Approx. due date 01/04/2027.**
- Owned with CalNash Ranch.
- Number 8 CLAW and Number 13 ANGLE, this four year old with a daughter that sells as Lot 1038 combines an avg calving interval of 375 days with an avg progeny WW ratio of 2 at 102 and a YW ratio of 2 at 107 and her donor dam recorded a BW ratio of 93, a WW ratio of 118 and a YW ratio of 112 on her only natural calf and she is a proven source of marbling genetics with an avg progeny %IMF ratio of 3 at 112 and a maternal sister that sells as Lot 2189.

2033A | EXAR Queenie 6194

Cow | Reg. No: *21517866 | Tattoo: 6194 | DOB: 02-20-2026

*SG Salvation
+*EXAR TOMAHAWK 2836B
+*Chair Rock Sure Fire 6095

*EXAR Amplify 8909B
+*EXAR QUEENIE 5172
+*EXAR Queenie 1158

#+*Baldridge Alternative E125
+*MGR JP Rita 7037
#+*G A R Sure Fire
+*Chair Rock Progress 3005
#SydGen Enhance
+*EXAR Lucy 0796
#+*Baldridge Colonel C251
+*Dean's Queenie X104

HD50K

$M	$W	$F	$G	$B	$C
+88	+98	+159	+77	+237	+395

CED	BW	WW	YW	DMI	SC	DOC	CLAW	ANGLE	PAP
+0	+3.8	+87	+142	+.84	+.90	+17	+.35	+.42	+1.91

HP	CEM	MILK	MW	CW	MARB	RE	FAT
+10.3	+9	+29	+54	+93	+.98	+1.14	+.002

- **100% Sells. Sells Open.**
- Number 13 CLAW, Number 16 $F and Number 18 CW, this maternal sister to Lot 1038 was produced by a dam that combines an avg calving interval of 375 days with an avg progeny WW ratio of 2 at 102 and YW ratio of 2 at 107, the grandam recorded a BW ratio of 93, a WW ratio of 118 and a YW ratio of 112 on her only natural calf and she is a proven source of marbling genetics with an avg progeny %IMF ratio of 3 at 112 and also produced a maternal sister to this heifer's dam that sells as Lot 2189.

2034 | EXAR Janyce 3121

Cow | Reg. No: *20555829 | Tattoo: 3121 | DOB: 01-02-2023

#*Mohnen Substantial 272
#*SITZ STELLAR 726D
*SITZ Pride 200B

#+*EXAR Guru 8719B
+*EXAR JANYCE 0622
*SydGen Janyce 3513

#*Benfield Substance 8506
Mohnen Glyn Mawr Elba 1758
#*Connealy Final Product
#+*Sitz Pride 308Y
#*EXAR Monumental 6056B
+*EXAR Blackcap 9384
*Silveiras Conversion 8064
H P C A Predestined 110

HD50K

$M	$W	$F	$G	$B	$C
+60	+72	+82	+53	+136	+236

CED	BW	WW	YW	DMI	SC	DOC	CLAW	ANGLE	PAP
+5	+2.0	+71	+127	+1.78	+.47	+22	+.38	+.31	-.18

HP	CEM	MILK	MW	CW	MARB	RE	FAT
+7.6	+4	+30	+89	+49	+.75	+.48	+.042

- **100% Sells. Checked Safe to EXAR Aspiring 5363B. Approx. due date 3/6/2027.**
- Number 6 ANGLE, Number 15 CLAW and Number 21 TEAT, her dam sold in the 2024 Big Event to LC Bumpurs and the grandam came to Express as a $25,000 selection from SydGen.

2034A | EXAR Janyce 6013

Cow | Reg. No: *21478083 | Tattoo: 6013 | DOB: 01-02-2026

*SG Salvation
+*EXAR TOMAHAWK 2836B
+*Chair Rock Sure Fire 6095

#*Sitz Stellar 726D
*EXAR JANYCE 3121
+*EXAR Janyce 0622

#+*Baldridge Alternative E125
+*MGR JP Rita 7037
#+*G A R Sure Fire
+*Chair Rock Progress 3005
#*Mohnen Substantial 272
*SITZ Pride 200B
#+*EXAR Guru 8719B
*SydGen Janyce 3513

HD50K

$M	$W	$F	$G	$B	$C
+80	+98	+105	+82	+188	+324

CED	BW	WW	YW	DMI	SC	DOC	CLAW	ANGLE	PAP
+5	+1.4	+75	+130	+1.53	+.10	+23	+.36	+.40	-3.37

HP	CEM	MILK	MW	CW	MARB	RE	FAT
+7.2	+1	+36	+49	+64	+1.17	+.95	+.033

- **100% Sells. Sells Open.**
- Number 10 MILK, Number 11 CLAW, Number 14 ANGLE, Number 19 PAP and Number 21 TEAT, grandam sold in the 2024 Big Event to LC Bumpurs and the third dam came to Express as a $25,000 selection from SydGen.

2035 | EXAR Dixie Erica 3015

Cow | Reg. No: *20551693 | Tattoo: 3015 | DOB: 01-02-2023

#*Musgrave 316 Stunner
*DB ICONIC G95
*DB Ms Discovery D13

#SydGen Enhance
*SYDGEN DIXIE ERICA 8060
#+*SydGen Erica 6071

#+*LD Capitalist 316
#MCATL Blackbird 831-1378
#*V A R Discovery 2240
DB Ms Final Tool 4120
#*SydGen Exceed 3223
SydGen Rita 2618
*SydGen Straight Up 8998
#*SydGen Erica 0375

HD50K

$M	$W	$F	$G	$B	$C
+40	+91	+104	+76	+180	+273

CED	BW	WW	YW	DMI	SC	DOC	CLAW	ANGLE	PAP
+7	+1.4	+88	+161	+2.13	+1.35	+21	+.54	+.51	+4.97

HP	CEM	MILK	MW	CW	MARB	RE	FAT
+8.5	+10	+27	+125	+67	+1.25	+.27	+.058

- **100% Sells. Checked Safe to RSA True Balance 1311. Approx. due date 01/04/2027.**
- Her first natural calf recorded a BW ratio of 99, a WW ratio of 105 and a %IMF ratio of 109 and sold for $15,000 in the 2026 Spring Bull sale, producing the heifer calf at her side on a calving interval of 346 days, her dam that sold for a $80,000 valuation in the 2020 Big Event combines an avg progeny WW ratio of 4 at 104, a YW ratio of 3 at 104 and an a URE ratio of 4 at 102.

2035A | EXAR Dixie Erica 6006

Cow | Reg. No: *21478069 | Tattoo: 6006 | DOB: 01-01-2026

#*Mill Brae Identified 4031
+*BALDRIDGE INCOGNITO J852
+*Baldridge Isabel E048

*DB Iconic G95
*EXAR DIXIE ERICA 3015
*SydGen Dixie Erica 8060

#*Koupals B&B Identity
*Mill Brae Pro Blackcap 1092
#*Connealy Confidence Plus
*Baldridge Isabel Y69
#*Musgrave 316 Stunner
*DB Ms Discovery D13
#SydGen Enhance
#+*SydGen Erica 6071

HD50K

$M	$W	$F	$G	$B	$C
+86	+116	+133	+69	+203	+349

CED	BW	WW	YW	DMI	SC	DOC	CLAW	ANGLE	PAP
+8	+2.2	+97	+164	+1.44	+1.36	+29	+.56	+.52	+3.42

HP	CEM	MILK	MW	CW	MARB	RE	FAT
+14.1	+9	+30	+98	+82	+1.03	+.69	+.061

- **100% Sells. Sells Open.**
- Number 19 $W and WW, her dam's first natural calf recorded a BW ratio of 99, a WW ratio of 105 and a %IMF ratio of 109 and sold for $15,000 in the 2026 Spring Bull sale, producing this heifer calf on a calving interval of 346 days, their grandam that sold for a $80,000 valuation in the 2020 Big Event combines an avg progeny WW ratio of 4 at 104, a YW ratio of 3 at 104 and a URE ratio of 4 at 102.

2036 | EXAR Janyce 9762

Cow | Reg. No: +*19428860 | Tattoo: 9762 | DOB: 04-20-2019

#*Connealy Black Granite
#*BAR R JET BLACK 5063
Bar R Iris Anita 0113

#+*SydGen FATE 2800
*EXAR JANYCE 0825
*SydGen Janyce 3513

#*Connealy Consensus 7229
#Eura Elga of Conanga 9109
#*Sitz Upward 307R
Bar R Anita 7081
#*SydGen Trust 6228
+SydGen Heroine 9808
*Silveiras Conversion 8064
H P C A Predestined 110

HD50K

$M	$W	$F	$G	$B	$C
+60	+66	+140	+62	+203	+323

CED	BW	WW	YW	DMI	SC	DOC	CLAW	ANGLE	PAP
+17	-1.5	+71	+127	+1.35	+.53	+16	+.46	+.36	+1.71

HP	CEM	MILK	MW	CW	MARB	RE	FAT
+11.3	+11	+22	+85	+74	+.72	+1.10	+.018

- **100% Sells. Checked Safe to GAR Diligent. Approx. due date 01/05/2027.**
- Owned with Basin Angus Ranch and Turner Meadow Ranch.
- Number 11 ANGLE, a son sold for $15,500 in 2026 to Gary Johnson and five sons have sold for an avg of $9,300, she records a fertile avg calving interval of 363 days and her donor dam combines an avg progeny WW ratio of 4 at 106 and a YW ratio of 4 at 103 with an avg progeny %IMF ratio of 5 at 108 and a URE ratio of 5 at 110 to offer a heritage of carcass excellence.

2036A | EXAR Janyce 6156

Cow | Reg. No: *21505649 | Tattoo: 6156 | DOB: 01-22-2026

+*Poss Rawhide
+*EXAR TRIPLE PLAAAY 3763B
+*Spruce Mtn Lady 0549

#*Bar R Jet Black 5063
+*EXAR JANYCE 9762
*EXAR Janyce 0825

#*Poss Maverick
+*Poss Blueblood 6502
*WAR Cavalry B063 Z044
+*E W A 471 of 968 Progress
#*Connealy Black Granite
Bar R Iris Anita 0113
#+*SydGen FATE 2800
*SydGen Janyce 3513

HD50K

$M	$W	$F	$G	$B	$C
+75	+96	+142	+75	+217	+356

CED	BW	WW	YW	DMI	SC	DOC	CLAW	ANGLE	PAP
+11	-.7	+79	+137	+1.47	+1.75	+20	+.51	+.45	-1.02

HP	CEM	MILK	MW	CW	MARB	RE	FAT
+11.3	+12	+31	+80	+84	+1.00	+1.08	+.037

- **100% Sells. Sells Open.**
- A maternal brother sold for $15,500 in 2026 to Gary Johnson and five brothers have sold for an avg of $9,300, her fertile dam records a fertile avg calving interval of 363 days and her grandam that has been an Express donor combines an avg progeny WW ratio of 4 at 106 and a YW ratio of 4 at 103 with an avg progeny %IMF ratio of 5 at 108 and a URE ratio of 5 at 110 to provide a heritage of carcass excellence.

2037 | Pollard New Design 2630

Cow **Reg. No:** +*20449783 **Tattoo:** 2630 **DOB:** 07-25-2022

#+*Baldridge Alternative E125
+*CCA ALTERNATE ROUTE
CCA Southside D25

#*G A R Momentum
***SJH MOMENTUM OF 33 8018**
+*G A R Destination 33

Poss Easy Impact 0119
Baldridge Blackbird A030
#*K C F Bennett Southside
Jamesland S V F Reba 911J

#+*G A R Progress
+G A R Big Eye 1770
#B/R Destination 727-928
+*G A R 5050 New Design 1039

$M	$W	$F	$G	$B	$C
+78	+85	+130	+101	+232	+379

CED	BW	WW	YW	DMI	SC	DOC	CLAW	ANGLE	PAP
+9	+3.7	+91	+152	+1.77	+1.59	+30	+.59	+.58	+1.15

HP	CEM	MILK	MW	CW	MARB	RE	FAT
+13.8	+14	+22	+99	+81	+1.44	+1.03	-.007

- **100% Sells. During 1 IVF Cycle 6 high-quality embryos were produced and conventionally flushed 3 times for a total of 14 high-quality embryos. Checked Safe to GAR Diligent. Approx. due date 01/07/2027.**
- Owned with Pollard Farms.
- Number 10 DOC, Number 21 TEAT and Number 25 WW, this Express donor came to the program as a $10,000 half interest fall yearling and she is a calving ease female that records an avg progeny BW ratio of 2 at 97 and her marbling genetics dam offers an avg progeny %IMF ratio of 13 at 109 and has generated more than $350,000 of progeny sales for Express and Pollard, daughters of this donor sell as Lots 257, 273 and 2037A with sisters to her selling as Lots 2070 and 2071.

2037A | EXAR Rita 6101

Cow **Reg. No:** *21476298 **Tattoo:** 6101 **DOB:** 01-01-2026

*SEO Ultra Provider
+*FF RITO AMBITIOUS
*RMRK Rita 0237

+*CCA Alternate Route
+*POLLARD NEW DESIGN 2630
*SJH Momentum of 33 8018

+*G A R Momentum K836
+*Chair Rock Progress 3023
*Thomas Edison 6764
+*RMRK Rita 8232
#+*Baldridge Alternative E125
CCA Southside D25
#*G A R Momentum
+*G A R Destination 33

$M	$W	$F	$G	$B	$C
+61	+68	+107	+113	+220	+346

CED	BW	WW	YW	DMI	SC	DOC	CLAW	ANGLE	PAP
+11	+1.7	+68	+116	+.82	+.61	+17	+.52	+.62	+.71

HP	CEM	MILK	MW	CW	MARB	RE	FAT
+10.0	+14	+25	+41	+56	+1.62	+1.03	-.039

- **100% Sells. Sells Open.**
- Owned with Pollard Farms.
- The natural heifer calf from the Express donor that came to the program as a $10,000 half interest fall yearling, her dam is a calving ease female that records an avg progeny BW ratio of 2 at 97 and her marbling genetics grandam offers an avg progeny %IMF ratio of 13 at 109 and has generated more than $350,000 of progeny sales for Express and Pollard, sisters to this heifer calf sell as Lots 257 and 273 with sisters to her dam selling as Lots 2070 and 2071.

2038 | CoX Top Sophie 3034

Cow **Reg. No:** +*20683205 **Tattoo:** 3034 **DOB:** 02-06-2023

#+*Baldridge Alternative E125
***SG SALVATION**
+*MGR JP Rita 7037

2 S Top Ten
+*2 BAR C TOP TEN 9016
+*2 Bar C Sophie 5T81

Poss Easy Impact 0119
Baldridge Blackbird A030
#+*Basin Payweight 1682
*MGR Rita 2145
#*A A R Ten X 7008 S A
2 S 16 Promptitude 538-1231
#+*R B Tour Of Duty 177
+*SAR Sophie 1097

$M	$W	$F	$G	$B	$C
+45	+85	+148	+85	+233	+347

CED	BW	WW	YW	DMI	SC	DOC	CLAW	ANGLE	PAP
+8	+1.4	+74	+131	+.79	+.81	+20	+.40	+.48	+1.90

HP	CEM	MILK	MW	CW	MARB	RE	FAT
+6.6	+7	+31	+63	+80	+1.18	+.97	+.012

- **100% Sells. Sells Open.**
- Owned with Pollard Farms.
- Number 24 $F, this three year old that came to Express as a $13,500 heifer calf produced the heifer calf at her side on a calving interval of 362 days and her first daughter with a YW ratio of 102 sold to Dustin Hilliary in the 2026 Grass Time sale, and the dam of this young cow records an avg progeny URE ratio of 6 at 102.

2038A | EXAR Sophie 6016

Cow **Reg. No:** *21486553 **Tattoo:** 6016 **DOB:** 01-06-2026

#*Tehama Patriarch F028
***VIRGINIA TECH STATESMAN**
+*Vpi 310A Rita 9G6 Et

*SG Salvation
+*COX TOP SOPHIE 3034
+*2 Bar C Top Ten 9016

#*S S Niagara Z29
Tehama Elite Blackbird D826
#*Ellingson Homestead 6030
AED Rita 310A
#+*Baldridge Alternative E125
+*MGR JP Rita 7037
2 S Top Ten
+*2 Bar C Sophie 5T81

$M	$W	$F	$G	$B	$C
+67	+94	+147	+89	+236	+373

CED	BW	WW	YW	DMI	SC	DOC	CLAW	ANGLE	PAP
+8	+1.1	+81	+147	+1.37	+.81	+16	+.54	+.43	+.34

HP	CEM	MILK	MW	CW	MARB	RE	FAT
+11.2	+10	+30	+75	+82	+1.37	+.97	+.089

- **100% Sells. Sells Open.**
- The three year old dam of this heifer calf came to Express as a $13,500 heifer calf and she produced this heifer on a calving interval of 362 days with her first daughter that recorded a YW ratio of 102 sold to Dustin Hilliary in the 2026 Grass Time sale, the grandam of this heifer calf records an avg progeny URE ratio of 6 at 102.

2039 | EXAR Lucy 3227

Cow | Reg. No: *20580195 | Tattoo: 3227 | DOB: 01-20-2023

+*Roseda Powerball23 F091
+*EXAR COVER THE BASES 0819B
+*2 Bar GAdvance 5134

#*BUBS Southern Charm AA31
+*EZAR LUCY 0054
Jacs Lucy 6552

#*E W A Peyton 642
*Roseda Blackcap B103 D118
*G A R Advance
+*2 Bar Cash 3483
*Silveiras Conversion 8064
*Hickory Hill Erica 009
#+*Basin Payweight 1682
+Jacs Lucy 3534

HDSOK

$M	$W	$F	$G	$B	$C
+62	+63	+93	+100	+193	+312

CED	BW	WW	YW	DMI	SC	DOC	CLAW	ANGLE	PAP
+7	+1.9	+66	+109	+.74	-.16	+17	+.40	+.36	+2.18

HP	CEM	MILK	MW	CW	MARB	RE	FAT
+9.4	+5	+26	+67	+50	+1.66	+.55	+.066

- **100% Sells. Checked Safe to EXAR Limited. Approx. due date 3/11/2027.**
- Number 13 ANGLE and Number 23 TEAT, this second calver with an avg calving interval of 388 days recorded a WW ratio of 107 on her first calf that sells as Lot 97 and her dam that sold to Boyce Cattle in the 2024 Big Event records an avg progeny WW ratio of 2 at 102 with her son that sold in the 2023 Spring Bull sale for $11,000 scanning an %IMF ratio of 103 and a URE ratio of 108.

2039A | EXAR Lucy 6046

Cow | Reg. No: *21503997 | Tattoo: 6046 | DOB: 01-25-2026

#*G A R Home Town
***RSA TRUE BALANCE 1311**
*RSA Forever Lady 9204

+*EXAR Cover The Bases 0819B
***EXAR LUCY 3227**
+*EZAR Lucy 0054

#+*G A R Ashland
+*Chair Rock Sure Fire 6095
#*EXAR Monumental 6056B
*RSA Forever Lady 7232
+*Roseda Powerball23 F091
+*2 Bar GAdvance 5134
#*BUBS Southern Charm AA31
Jacs Lucy 6552

HDSOK

$M	$W	$F	$G	$B	$C
+46	+75	+126	+116	+243	+361

CED	BW	WW	YW	DMI	SC	DOC	CLAW	ANGLE	PAP
+7	+2.5	+76	+128	+.77	+.10	+2	+.48	+.38	-.38

HP	CEM	MILK	MW	CW	MARB	RE	FAT
+9.4	+9	+26	+81	+67	+1.78	+1.00	+.016

- **100% Sells. Sells Open.**
- Number 13 ANGLE, her dam with an avg calving interval of 388 days recorded a WW ratio of 107 on her first calf that sells as Lot 97 and the grandam of this heifer calf sold to Boyce Cattle in the 2024 Big Event and records an avg progeny WW ratio of 2 at 102 with her son that sold in the 2023 Spring Bull sale for $11,000 scanning an %IMF ratio of 103 and a URE ratio of 108.

2040 | Pollard Rita 3208

Cow | Reg. No: +*20551336 | Tattoo: 3208 | DOB: 01-03-2023

+*Roseda Powerball23 F091
+*EXAR COVER THE BASES 0819B
+*2 Bar GAdvance 5134

#+*Baldridge Alternative E125
+*HR RITA 9730
+*DSA Ten X 1022 1433

#*E W A Peyton 642
*Roseda Blackcap B103 D118
*G A R Advance
+*2 Bar Cash 3483
Poss Easy Impact 0119
Baldridge Blackbird A030
#*A A R Ten X 7008 S A
+*DSA New Direction 1022

ANGUS BS

$M	$W	$F	$G	$B	$C
+55	+56	+100	+100	+201	+316

CED	BW	WW	YW	DMI	SC	DOC	CLAW	ANGLE	PAP
-1	+3.2	+75	+125	+.41	+.59	+21	+.59	+.49	+3.93

HP	CEM	MILK	MW	CW	MARB	RE	FAT
+12.1	+6	+18	+83	+53	+1.39	+1.15	-.016

- **100% Sells. Checked Safe to EXAR Limited. Approx. due date 3/31/2027.**
- A young cow whose first calf sells as Lot 2112, this second calver came to Express as a $10,000 heifer calf and she combines fertility and calving ease with an avg calving interval of 358 days and a BW ratio of 80 on her first calf and her donor dam combines an avg progeny BW ratio of 2 at 96 with a %IMF ratio of 3 at 102 and a URE ratio of 3 at 106 and descends from a $420,000 grandam and $176,000 third dam.

2040A | EXAR Rita 6015

Cow | Reg. No: *21478087 | Tattoo: 6015 | DOB: 01-04-2026

+*HPCA Veracious
+*EXAR BONA FIDE
+*RB Lady Denver 167-453

+*EXAR Cover The Bases 0819B
+*POLLARD RITA 3208
+*HR Rita 9730

#*Mill Brae Identified 4031
+*H P C A Sunrise A246
#*EXAR Denver 2002B
+*R B Lady Party 167-305
+*Roseda Powerball23 F091
+*2 Bar GAdvance 5134
#+*Baldridge Alternative E125
+*DSA Ten X 1022 1433

HDSOK

$M	$W	$F	$G	$B	$C
+54	+64	+144	+116	+260	+391

CED	BW	WW	YW	DMI	SC	DOC	CLAW	ANGLE	PAP
+4	+3.5	+78	+138	+.95	+.69	+19	+.55	+.53	+2.20

HP	CEM	MILK	MW	CW	MARB	RE	FAT
+10.8	+8	+20	+71	+80	+1.79	+1.02	+.034

- **100% Sells. Sells Open.**
- Daughters of the top selling bull of the 2023 Fall Bull sale whose first calf crop included the unique and valuable young female featured as Lot 1 in this sale and the $40,000 female from Katie Colin that was named Grand Champion of the FIRST Phenotype & Genotype Show at the 2026 National Western are destined to grow in value and this maternal sister to Lot 2112 that descends from a $420,000 third dam has great upside potential.

2041 | EXAR Evergreen 3359

Cow | Reg. No: *20585740 | Tattoo: 3359 | DOB: 01-21-2023

#*Bar R Jet Black 5063
+*EXAR JET FUEL 9706B
+*EXAR Lucy 5727

#+*EXAR Guru 8719B
***EXAR EVERGREEN 1379**
EXAR Evergreen 4336

#*Connealy Black Granite
Bar R Iris Anita 0113
#*Sitz Top Game 561X
+*EXAR Lucy 0901
#*EXAR Monumental 6056B
+*EXAR Blackcap 9384
#*EXAR Denver 2002B
EXAR Evergreen 0226

HDSOK

$M	$W	$F	$G	$B	$C
+48	+82	+120	+59	+179	+280

CED	BW	WW	YW	DMI	SC	DOC	CLAW	ANGLE	PAP
+7	+1.4	+76	+138	+1.62	-.34	+13	+.40	+.45	+.23

HP	CEM	MILK	MW	CW	MARB	RE	FAT
+11.6	+13	+32	+109	+69	+.86	+.56	+.058

- **100% Sells. Checked Safe to EXAR Bona Fide. Approx. due date 01/04/2027.**
- This three year old's first natural calf balanced a BW ratio of 93 with a YW ratio of 107 and a URE ratio of 110 and sold for $16,000 in the 2026 Spring Bull sale, her dam with an avg calving interval of 363 days and an avg progeny WW ratio of 2 at 102 and a YW ratio of 2 at 102 had a $10,000 son in the 2025 Spring Bull sale with a %IMF ratio of 104.

2041A | EXAR Evergreen 6052

Cow | Reg. No: *21504001 | Tattoo: 6052 | DOB: 01-31-2026

+*Basin Deposit 6249
***BASIN JAMESON 1076**
*Basin Joy 9140

+*EXAR Jet Fuel 9706B
***EXAR EVERGREEN 3359**
*EXAR Evergreen 1379

#*Basin Advance 3134
+*Basin Lucy 4288
#*EXAR Monumental 6056B
+*Basin Joy 5367
#*Bar R Jet Black 5063
+*EXAR Lucy 5727
#+*EXAR Guru 8719B
EXAR Evergreen 4336

HDSOK

$M	$W	$F	$G	$B	$C
+55	+113	+117	+94	+211	+329

CED	BW	WW	YW	DMI	SC	DOC	CLAW	ANGLE	PAP
+8	+2.6	+96	+164	+2.30	+.19	+18	+.23	+.28	+1.60

HP	CEM	MILK	MW	CW	MARB	RE	FAT
+8.0	+13	+34	+130	+80	+1.50	+.62	+.049

- **100% Sells. Sells Open.**
- NUMBER 1 CLAW, Number 3 ANGLE, Number 20 WW and Number 24 $W, a maternal brother balanced a BW ratio of 93 with a YW ratio of 107 and a URE ratio of 110 and sold for $16,000 in the 2026 Spring Bull sale, the grandam records an avg calving interval of 363 days and an avg progeny WW ratio of 2 at 102 and a YW ratio of 2 at 102 and her $10,000 son in the 2025 Spring Bull sale recorded a %IMF ratio of 104.

2042 | EXAR Chloe 3362

Cow | Reg. No: *20585744 | Tattoo: 3362 | DOB: 01-21-2023

#*Bar R Jet Black 5063
+*EXAR JET FUEL 9706B
+*EXAR Lucy 5727

+*EXAR Expo 7760B
***EXAR CHLOE 9323**
*EXAR Chloe 6521

#*Connealy Black Granite
Bar R Iris Anita 0113
#*Sitz Top Game 561X
+*EXAR Lucy 0901
#3F Epic 4631
+*EXAR Miss Beauty 2956
#*Sitz Investment 660Z
EXAR Chloe 5989

HDSOK

$M	$W	$F	$G	$B	$C
+60	+69	+84	+41	+126	+223

CED	BW	WW	YW	DMI	SC	DOC	CLAW	ANGLE	PAP
+5	+1.4	+72	+138	+1.75	+.76	+24	+.49	+.51	+2.79

HP	CEM	MILK	MW	CW	MARB	RE	FAT
+7.3	+10	+25	+59	+49	+.58	+.28	+.050

- **100% Sells. Exposed to EXAR Limited from 05/27/26 to 08/15/26. Preg Check available sale day.**
- Fertility and calving ease with an avg calving interval of 370 days and an avg progeny BW ratio of 2 at 96, her dam that sold to Turner Meadow in 2025 Grass Time sale combines an avg calving interval of 367 days and avg progeny BW ratio of 4 at 96 and produced a maternal sister to this young cow that sold to Haerr Farms in the 2025 Big Event.

2042A | EXAR Chloe 6031

Cow | Reg. No: *21482709 | Tattoo: 6031 | DOB: 01-10-2026

+*Basin Deposit 6249
***BASIN JAMESON 1076**
*Basin Joy 9140

+*EXAR Jet Fuel 9706B
***EXAR CHLOE 3362**
*EXAR Chloe 9323

#*Basin Advance 3134
+*Basin Lucy 4288
#*EXAR Monumental 6056B
+*Basin Joy 5367
#*Bar R Jet Black 5063
+*EXAR Lucy 5727
+*EXAR Expo 7760B
*EXAR Chloe 6521

HDSOK

$M	$W	$F	$G	$B	$C
+71	+118	+86	+71	+157	+275

CED	BW	WW	YW	DMI	SC	DOC	CLAW	ANGLE	PAP
+5	+2.2	+95	+159	+2.38	+.98	+13	+.51	+.51	-.26

HP	CEM	MILK	MW	CW	MARB	RE	FAT
+10.2	+7	+32	+80	+67	+1.13	+.40	+.056

- **100% Sells. Sells Open.**
- Number 22 $W and WW, this Jameson daughter was produced by a fertility and calving ease dam with an avg calving interval of 370 days and an avg progeny BW ratio of 2 at 96 and her grandam that sold to Turner Meadow in 2025 Grass Time sale also combines an avg calving interval of 367 days and avg progeny BW ratio of 4 at 96 and she produced a maternal sister to the dam of this heifer calf that sold to Haerr Farms in the 2025 Big Event.

2043 | EXAR Domino 3322

Cow | Reg. No: *20563066 | Tattoo: 3322 | DOB: 01-06-2023

+*Roseda Powerball23 F091
+*EXAR COVER THE BASES 0819B
+*2 Bar GAdvance 5134
*EXAR Grenade 9152B
***EXAR DOMINO 1020**
#*EXAR Domino 9329

#*E W A Peyton 642
*Roseda Blackcap B103 D118
*G A R Advance
+*2 Bar Cash 3483
#*Casino Bomber N33
*EXAR Merle 7441
Sitz Powerball 643D
EXAR Domino 5408

$M	$W	$F	$G	$B	$C
+84	+93	+113	+89	+203	+347

CED	BW	WW	YW	DMI	SC	DOC	CLAW	ANGLE	PAP
+13	-1.0	+85	+145	+1.61	+.25	+30	+.58	+.44	+1.52

HP	CEM	MILK	MW	CW	MARB	RE	FAT
+12.8	+8	+22	+69	+69	+1.27	+.89	+.003

- **100% Sells. Checked Safe to EXAR Bona Fide. Approx. due date 02/05/2027.**
- Number 9 DOC, her first daughter with a WW ratio of 108 sold for $12,500 to Layton Cattle at private treaty and she produced her second calf that sells her with a calving interval of 367 days and her fertile productive dam combines an avg calving interval of 368 days with an avg progeny WW ratio of 2 at 109 and a YW ratio of 2 at 112 and she has another daughter that sells as Lot 1213.

2043A | EXAR Domino 6014

Cow | Reg. No: *21478085 | Tattoo: 6014 | DOB: 01-03-2026

+*Baldridge Jordan
+*ANTCZAK PATHWAY
+*Antczak Gammer 1140
+*EXAR Cover The Bases 0819B
***EXAR DOMINO 3322**
*EXAR Domino 1020

#*Mill Brae Identified 4031
+*Baldridge Isabel F047
*SG Salvation
*Antczak Gammer A122
+*Roseda Powerball23 F091
+*2 Bar GAdvance 5134
*EXAR Grenade 9152B
#*EXAR Domino 9329

$M	$W	$F	$G	$B	$C
+86	+89	+142	+92	+234	+389

CED	BW	WW	YW	DMI	SC	DOC	CLAW	ANGLE	PAP
+8	+2.2	+90	+158	+1.61	+1.70	+25	+.52	+.44	+1.36

HP	CEM	MILK	MW	CW	MARB	RE	FAT
+13.4	+11	+20	+77	+84	+1.30	+.98	+0

- **100% Sells. Sells Open.**
- A maternal sister with a WW ratio of 108 sold for $12,500 to Layton Cattle at private treaty and her dam produced this heifer calf with a calving interval of 367 days and the fertile productive grandam combines an avg calving interval of 368 days with an avg progeny WW ratio of 2 at 109 and an avg progeny YW ratio of 2 at 112 and a sister to the dam sells as Lot 1213.

2044 | EZAR Lucy 3032

Cow | Reg. No: +*20664172 | Tattoo: 3032 | DOB: 01-03-2023

#+*Baldridge Alternative E125
***SG SALVATION**
+*MGR JP Rita 7037
#*EXAR Monumental 6056B
+*EZAR LUCY 8190
+*Basin Lucy 4261

Poss Easy Impact 0119
Baldridge Blackbird A030
#+*Basin Payweight 1682
*MGR Rita 2145
#3F Epic 4631
*FWY 7008 of C085 4029
#*EXAR Denver 2002B
+*Basin Lucy 1022

$M	$W	$F	$G	$B	$C
+69	+89	+130	+101	+231	+369

CED	BW	WW	YW	DMI	SC	DOC	CLAW	ANGLE	PAP
+8	+.3	+75	+136	+1.50	+.72	+19	+.40	+.41	+2.43

HP	CEM	MILK	MW	CW	MARB	RE	FAT
+9.7	+14	+32	+71	+72	+1.62	+.75	+.061

- **100% Sells. Checked Safe to PEAK Draft Pick. Approx. due date 02/06/2027.**
- With a WW ratio of 106, a YW ratio of 107 and a URE ratio of 111 on her first calf that sold for $15,000 in the 2026 Spring Bull sale, this three year old produced the heifer calf at her side on a calving interval of 372 days and her dam, that is a maternal sister to the $132,500 EZAR Step Up 9178, records an avg progeny WW ratio of 3 at 103.

2044A | EXAR Lucy 6023

Cow | Reg. No: *21486554 | Tattoo: 6023 | DOB: 01-08-2026

#*Tehama Patriarch F028
***VIRGINIA TECH STATESMAN**
+*Vpi 310A Rita 9G6 Et
*SG Salvation
+*EZAR LUCY 3032
+*EZAR Lucy 8190

#*S S Niagara Z29
Tehama Elite Blackbird D826
#*Ellingson Homestead 6030
AED Rita 310A
#+*Baldridge Alternative E125
+*MGR JP Rita 7037
#*EXAR Monumental 6056B
+*Basin Lucy 4261

$M	$W	$F	$G	$B	$C
+70	+85	+142	+95	+238	+379

CED	BW	WW	YW	DMI	SC	DOC	CLAW	ANGLE	PAP
+6	+1.9	+90	+165	+2.22	+.59	+21	+.39	+.42	-.24

HP	CEM	MILK	MW	CW	MARB	RE	FAT
+12.3	+15	+22	+118	+85	+1.63	+.74	+.137

- **100% Sells. Sells Open.**
- Her dam's first calf combined a WW ratio of 106, a YW ratio of 107 and a URE ratio of 111 and on her first natural calf that sold for $15,000 in the 2026 Spring Bull sale, her three year old produced this calf on a calving interval of 372 days and the grandam is a maternal sister to the $132,500 EZAR Step Up 9178 and she records an avg progeny WW ratio of 3 at 103.

2045 | EXAR Empress 3333

Cow | Reg. No: *20569567 | Tattoo: 3333 | DOB: 01-13-2023

#*EXAR Monumental 6056B
#+*EXAR GURU 8719B
+*EXAR Blackcap 9384
*EXAR Slingshot 8519B
***EXAR EMPRESS 0377**
+*EXAR Empress 5221

#3F Epic 4631
*FWY 7008 of C085 4029
#*EXAR Denver 2002B
+*V A R Blackcap 1059
#*HA Cowboy Up 5405
+EXAR Dixie Erica 6121
#*A A R Ten X 7008 S A
+*EXAR Empress 1122

$M	$W	$F	$G	$B	$C
+46	+89	+122	+73	+196	+300

CED	BW	WW	YW	DMI	SC	DOC	CLAW	ANGLE	PAP
+12	-.4	+73	+134	+1.82	+.50	+11	+.62	+.49	+1.59

HP	CEM	MILK	MW	CW	MARB	RE	FAT
+11.7	+10	+35	+79	+73	+1.02	+.81	+.026

- **100% Sells. Checked Safe to EXAR Limited. Approx. due date 3/16/2027.**
- Number 10 MILK, her first calf balanced a BW ratio of 97 with a YW ratio of 102 and sold for $15,000 in the 2026 Grass Time sale and she produced the heifer calf at her side on a calving interval of 359 days.

2045A | EXAR Empress 6048

Cow | Reg. No: *21506239 | Tattoo: 6048 | DOB: 01-26-2026

#*Tehama Patriarch F028
***VIRGINIA TECH STATESMAN**
+*Vpi 310A Rita 9G6 Et
#+*EXAR Guru 8719B
***EXAR EMPRESS 3333**
*EXAR Empress 0377

#*S S Niagara Z29
Tehama Elite Blackbird D826
#*Ellingson Homestead 6030
AED Rita 310A
#*EXAR Monumental 6056B
+*EXAR Blackcap 9384
*EXAR Slingshot 8519B
+*EXAR Empress 5221

$M	$W	$F	$G	$B	$C
+72	+82	+130	+72	+203	+335

CED	BW	WW	YW	DMI	SC	DOC	CLAW	ANGLE	PAP
+14	-.9	+76	+144	+2.04	+.85	+16	+.59	+.52	-1.81

HP	CEM	MILK	MW	CW	MARB	RE	FAT
+15.6	+14	+28	+86	+76	+1.18	+.63	+.111

- **100% Sells. Sells Open.**
- Number 17 HP, her dam's first calf balanced a BW ratio of 97 with a YW ratio of 102 and sold for $15,000 in the 2026 Grass Time sale and she produced this heifer calf on a calving interval of 359 days.

2046 | EXAR Lucy 3348

Cow | Reg. No: *20569572 | Tattoo: 3348 | DOB: 01-17-2023

#*EXAR Monumental 6056B
#+*EXAR GURU 8719B
+*EXAR Blackcap 9384
*EXAR Stallion 7986
+*EXAR LUCY 1958
+*EXAR Lucy 1167

#3F Epic 4631
*FWY 7008 of C085 4029
#*EXAR Denver 2002B
+*V A R Blackcap 1059
#+*EXAR Stud 4658B
*EXAR Blackcap 3385
#*HA Cowboy Up 5405
+Basin Lucy 3829

$M	$W	$F	$G	$B	$C
+32	+101	+95	+80	+176	+260

CED	BW	WW	YW	DMI	SC	DOC	CLAW	ANGLE	PAP
+10	+.9	+85	+146	+1.74	+2.07	+18	+.60	+.56	+2.49

HP	CEM	MILK	MW	CW	MARB	RE	FAT
+9.5	+14	+34	+121	+66	+1.02	+.88	-.045

- **100% Sells. Checked Safe to EXAR Bona Fide. Approx. due date 02/05/2027.**
- With her first natural calf recording a WW ratio of 106, a YW ratio of 111 and a phenomenal %IMF ratio of 150 with a URE ratio of 114 sold for $19,000 in the 2026 Spring Bull sale, this three year produced the calf at her side on a calving interval of 369 days and now records an avg progeny BW ratio of 2 at 93, her dam now working at Genesis Enterprises combines an avg calving interval of 377 days with an avg progeny BW ratio of 2 at 99.

2046A | EXAR Lucy 6033

Cow | Reg. No: *21486558 | Tattoo: 6033 | DOB: 01-11-2026

#*Tehama Patriarch F028
***VIRGINIA TECH STATESMAN**
+*Vpi 310A Rita 9G6 Et
#+*EXAR Guru 8719B
***EXAR LUCY 3348**
+*EXAR Lucy 1958

#*S S Niagara Z29
Tehama Elite Blackbird D826
#*Ellingson Homestead 6030
AED Rita 310A
#*EXAR Monumental 6056B
+*EXAR Blackcap 9384
*EXAR Stallion 7986
+*EXAR Lucy 1167

$M	$W	$F	$G	$B	$C
+57	+83	+105	+88	+194	+309

CED	BW	WW	YW	DMI	SC	DOC	CLAW	ANGLE	PAP
+11	-.9	+74	+141	+1.66	+1.09	+13	+.56	+.54	+.25

HP	CEM	MILK	MW	CW	MARB	RE	FAT
+13.3	+14	+31	+88	+61	+1.40	+.57	+.047

- **100% Sells. Sells Open.**
- Dam's first natural calf recorded a WW ratio of 106, a YW ratio of 111 and a phenomenal %IMF ratio of 150 with a URE ratio of 114 and sold for $19,000 in the 2026 Spring Bull sale and her dam produced this heifer calf on a calving interval of 369 days and now records an avg progeny BW ratio of 2 at 93 and the grandam working at Genesis Enterprises combines an avg calving interval of 377 days with an avg progeny BW ratio of 2 at 99.

2047 | EXAR Rito 3329

Cow | Reg. No: *20569584 | Tattoo: 3329 | DOB: 01-11-2023

#*Musgrave 316 Stunner
*DB ICONIC G95
*DB Ms Discovery D13

+*EXAR Superior
*EXAR RITO 1332
*EXAR Rito 7570

#+*LD Capitalist 316
#MCATL Blackbird 831-1378
#*V A R Discovery 2240
DB Ms Final Tool 4120

#+*EXAR Stud 4658B
+*44 Blackcap 1752
+*EXAR Spread 5767B
+*EXAR Rito 71537

HD 50K

$M	$W	$F	$G	$B	$C
+66	+107	+111	+87	+198	+323

CED	BW	WW	YW	DMI	SC	DOC	CLAW	ANGLE	PAP
+9	+.9	+87	+150	+2.22	+1.22	+18	+.76	+.48	+2.03

HP	CEM	MILK	MW	CW	MARB	RE	FAT
+12.7	+12	+33	+93	+73	+1.38	+.69	+.073

- **100% Sells. Checked Safe to EXAR Limited. Approx. due date 3/21/2027.**
- The first daughter of this three year old combined a WW ratio of 120 and a YW ratio of 111 and sold to Carr Land & Cattle in the 2026 Grass Time sale and she produced her second calf that sells here on a calving interval of 373 days and she now records an avg progeny BW ratio of 2 at 95 and as the first calf from her dam that sold to Silveira Brothers in the 2024 Big Event, she combined a WW ratio of 109 and a YW ratio of 115.

2047A | EXAR Rito 6026

Cow | Reg. No: *21482703 | Tattoo: 6026 | DOB: 01-09-2026

*SG Salvation
+*EXAR TOMAHAWK 2836B
+*Chair Rock Sure Fire 6095

*DB Iconic G95
*EXAR RITO 3329
*EXAR Rito 1332

#+*Baldridge Alternative E125
+*MGR JP Rita 7037
#+*G A R Sure Fire
+*Chair Rock Progress 3005

#*Musgrave 316 Stunner
*DB Ms Discovery D13
+*EXAR Superior
*EXAR Rito 7570

HD 50K

$M	$W	$F	$G	$B	$C
+76	+76	+104	+88	+192	+325

CED	BW	WW	YW	DMI	SC	DOC	CLAW	ANGLE	PAP
+15	-2.2	+66	+119	+1.19	+.20	+27	+.66	+.50	+.26

HP	CEM	MILK	MW	CW	MARB	RE	FAT
+10.2	+15	+27	+33	+58	+1.32	+.82	+.040

- **100% Sells. Sells Open.**
- A maternal sister combined a WW ratio of 120 and a YW ratio of 111 and sold to Carr Land & Cattle in the 2026 Grass Time sale and their dam produced this calf a calving interval of 373 days with an avg progeny BW ratio of 2 at 95 and as the first calf from her dam that sold to Silveira Brothers in the 2024 Big Event, the dam of this heifer calf recorded a WW ratio of 109 and a YW ratio of 115.

2048 | CoX Bonnie 0541

Cow | Reg. No: *19833252 | Tattoo: 0541 | DOB: 09-25-2020

#*Connealy Black Granite
#*BAR R JET BLACK 5063
Bar R Iris Anita 0113

#+*G A R Prophet
+*COX BONNIE 8544
+*SMR Bonnie RMRK 5129

#*Connealy Consensus 7229
#Eura Elga of Conanga 9109
#*Sitz Upward 307R
Bar R Anita 7081

#C R A Bextor 872 5205 608
+G A R Objective 1885
#+*Quaker Hill Rampage 0A36
+*KLR Bonnie 3098

ANGUS GS

$M	$W	$F	$G	$B	$C
+69	+93	+156	+51	+208	+339

CED	BW	WW	YW	DMI	SC	DOC	CLAW	ANGLE	PAP
+6	+2.4	+92	+156	+1.76	+.71	+25	+.46	+.37	+1.47

HP	CEM	MILK	MW	CW	MARB	RE	FAT
+9.0	+9	+22	+94	+93	+.59	+.99	+.055

- **100% Sells. Checked Safe to GAR Diligent. Approx. due date 01/06/2027.**
- Number 12 ANGLE, Number 19 $F and CW and WW and the dam of a $12,000 son in 2026 Spring Bull sale and a $9,000 son in 2024 Grass Time sale, this calving ease female records an avg progeny BW ratio of 3 at 81 and as her dam's first calf she recorded a BW ratio of 97, her grandam topped a past Big Event when she sold for $240,000 to Cox Ranch.

2048A | EXAR Bonnie 6177

Cow | Reg. No: *21505667 | Tattoo: 6177 | DOB: 02-07-2026

#*GB Fireball 672
*BYRD FIREBALL 553-2092
Miss Blackbird JK 553

#*Bar R Jet Black 5063
*COX BONNIE 0541
+*CoX Bonnie 8544

+*G A R Sure Fire 6404
*GB Anticipation 432
#+*Basin Payweight 1682
Miss Blackbird JK 3153

#*Connealy Black Granite
Bar R Iris Anita 0113
#+*G A R Prophet
+*SMR Bonnie RMRK 5129

HD 50K

$M	$W	$F	$G	$B	$C
+40	+84	+105	+72	+177	+270

CED	BW	WW	YW	DMI	SC	DOC	CLAW	ANGLE	PAP
+9	-.9	+80	+136	+1.41	+.82	+23	+.63	+.47	+1.60

HP	CEM	MILK	MW	CW	MARB	RE	FAT
+9.0	+9	+24	+104	+64	+.99	+.67	+.001

- **100% Sells. Sells Open.**
- A maternal sister to a $12,000 bull in 2026 Spring Bull sale and a $9,000 bull in 2024 Grass Time sale, her dam is a calving ease female that records an avg progeny BW ratio of 3 at 81 and as her dam's first calf she recorded a BW ratio of 97, the third dam topped a past Big Event when she sold for $240,000 to Cox Ranch.

2049 | EXAR Blackcap 3303

Cow | Reg. No: *20563079 | Tattoo: 3303 | DOB: 01-01-2023

*EXAR Stock Fund 9097B
*EXAR PERFECTO 1124B
#BNWZ Blossom 8105

*EXAR Grenade 9152B
*EXAR BLACKCAP 1315
*EXAR Blackcap 9040

#+*Deer Valley Growth Fund
*EXAR Empress 0875
#*V A R Discovery 2240
SH Blossom 6102

#*Casino Bomber N33
*EXAR Merle 7441
#*HA Cowboy Up 5405
EXAR Blackcap 6580

HD 50K

$M	$W	$F	$G	$B	$C
+66	+87	+131	+52	+184	+305

CED	BW	WW	YW	DMI	SC	DOC	CLAW	ANGLE	PAP
+8	+1.9	+81	+150	+1.39	+.34	+23	+.45	+.45	+1.99

HP	CEM	MILK	MW	CW	MARB	RE	FAT
+13.6	+4	+31	+103	+74	+.40	+1.31	-.036

- **100% Sells. Checked Safe to Baldridge Incognito J852. Approx. due date 01/06/2027.**
- With her first natural calf balancing a BW ratio of 93 with a WW ratio of 117, a YW ratio of 104 and a %IMF ratio of 106 and selling for $24,000 in the 2026 Spring Bull sale, this three year old produced the calf at side on a calving interval of 365 days and her dam that sells as Lot 2026 records an avg calving interval of 371 days and balances an avg progeny BW ratio of 3 at 96 with an avg progeny WW ratio of 2 at 111 and a YW ratio of 2 at 111 with her only calf scanned recording a %IMF ratio of 122 and a URE ratio of 111.

2049A | EXAR Blackcap 6009

Cow | Reg. No: *21478075 | Tattoo: 6009 | DOB: 01-01-2026

#*Mill Brae Identified 4031
+*BALDRIDGE INCOGNITO J852
+*Baldridge Isabel E048

*EXAR Perfecto 1124B
*EXAR BLACKCAP 3303
*EXAR Blackcap 1315

#*Koupals B&B Identity
*Mill Brae Pro Blackcap 1092
#*Connealy Confidence Plus
*Baldridge Isabel Y69

*EXAR Stock Fund 9097B
#BNWZ Blossom 8105
*EXAR Grenade 9152B
*EXAR Blackcap 9040

HD 50K

$M	$W	$F	$G	$B	$C
+78	+77	+143	+76	+219	+362

CED	BW	WW	YW	DMI	SC	DOC	CLAW	ANGLE	PAP
+10	+1.9	+75	+131	+.48	-.03	+22	+.44	+.48	+1.68

HP	CEM	MILK	MW	CW	MARB	RE	FAT
+15.0	+8	+27	+78	+73	+.83	+1.58	-.004

- **100% Sells. Sells Open.**
- Number 10 REA, her dam's first calf balanced a BW ratio of 93 with a WW ratio of 117, a YW ratio of 104 and a %IMF ratio of 106 and sold for $24,000 in the 2026 Spring Bull sale and her dam produced this calf on a calving interval of 365 days, her grandam that sells as Lot 2026 records an avg calving interval of 371 days and balances an avg progeny BW ratio of 3 at 96 with a WW ratio of 2 at 111 and a YW ratio of 2 at 111 with her only calf scanned recording a %IMF ratio of 122 and a URE ratio of 111.

BYRD Fireball 553-2092

EXAR Tomahawk 2836B

EXAR Rita 5727 (Lot 74)

- Dam featured as Lot 2051 has generated $645,800 of progeny value sold at Express led by a daughter lead by the $300,000 full sister to Lot 2001 selected by Randall Grimmius and seven daughters sold for an avg of $68,000 and ten sons sold for an avg pf $14,700, the natural progeny from this power donor balance an avg progeny BW ratio of 2 at 95 with an avg progeny %IMF ratio of 10 at 105 with daughters that sell as Lots 74, 198, 1157 and 1256 and sisters that sell as Lots 1176 and 2126.

EXAR Rita 5614
$300,000 full sister to Lot 2050

2050 | EXAR Rita 5909

Cow **Reg. No:** +*21233192 **Tattoo:** 5909 **DOB:** 02-12-2025

+*Roseda Powerball23 F091
+*EXAR COVER THE BASES 0819B
+*2 Bar GAdvance 5134

#*E W A Peyton 642
*Roseda Blackcap B103 D118
*G A R Advance
+*2 Bar Cash 3483

#+*Deer Valley Growth Fund
+*EXAR RITA 1885
*SydGen Rita 5730

#+*Basin Payweight 1682
+*Deer Valley Rita 36113
*SydGen Rock Star 3461
+*SydGen Rita 3508

HD 50K

$M	$W	$F	$G	$B	$C
+43	+80	+95	+94	+189	+288

CED	BW	WW	YW	DMI	SC	DOC	CLAW	ANGLE	PAP
+7	+1.7	+84	+142	+1.42	+.32	+20	+.54	+.51	+2.12

HP	CEM	MILK	MW	CW	MARB	RE	FAT
+11.3	+3	+20	+93	+58	+1.51	+.43	+.029

- **100% Sells. Checked Safe to EXAR New Balance 3577B. Approx. due date 01/02/2027.**
- Owned with Seldom Rest Agri Enterprises.
- A FULL SISTER to the $300,000 selection of Randall Grimmius as the top bid price of the 2025 Big Event, dam featured as Lot 1051 offers an avg progeny BW ratio of 2 at 95 with an avg progeny %IMF ratio of 10 at 105 and $645,800 of progeny value sold at Express.

2051 | EXAR Rita 5912

Cow **Reg. No:** +*21233195 **Tattoo:** 5912 **DOB:** 02-16-2025

#*G A R Home Town
***RSA TRUE BALANCE 1311**
*RSA Forever Lady 9204

#+*G A R Ashland
+*Chair Rock Sure Fire 6095
#*EXAR Monumental 6056B
*RSA Forever Lady 7232

#+*Deer Valley Growth Fund
+*EXAR RITA 1885
*SydGen Rita 5730

#+*Basin Payweight 1682
+*Deer Valley Rita 36113
*SydGen Rock Star 3461
+*SydGen Rita 3508

HD 50K

$M	$W	$F	$G	$B	$C
+74	+91	+140	+105	+245	+392

CED	BW	WW	YW	DMI	SC	DOC	CLAW	ANGLE	PAP
+13	+0	+86	+156	+1.54	+1.56	+16	+.42	+.46	-.23

HP	CEM	MILK	MW	CW	MARB	RE	FAT
+11.6	+12	+23	+86	+77	+1.64	+.90	+.052

- **100% Sells. Checked Safe to Basin Jameson 1076. Approx. due date 01/15/2027.**
- Owned with Seldom Rest Agri Enterprises.

EXAR Rita 1885 (Lot 1051)

2052 | EXAR Rita 5779

Cow **Reg. No:** +*21241413 **Tattoo:** 5779 **DOB:** 04-02-2025

#*G A R Home Town
***RSA TRUE BALANCE 1311**
*RSA Forever Lady 9204

#+*G A R Ashland
+*Chair Rock Sure Fire 6095
#*EXAR Monumental 6056B
*RSA Forever Lady 7232

#+*Deer Valley Growth Fund
+*EXAR RITA 1885
*SydGen Rita 5730

#+*Basin Payweight 1682
+*Deer Valley Rita 36113
*SydGen Rock Star 3461
+*SydGen Rita 3508

HD 50K

$M	$W	$F	$G	$B	$C
+65	+96	+152	+100	+252	+392

CED	BW	WW	YW	DMI	SC	DOC	CLAW	ANGLE	PAP
+16	+.3	+83	+148	+1.52	+1.20	+12	+.56	+.56	-1.21

HP	CEM	MILK	MW	CW	MARB	RE	FAT
+14.2	+14	+28	+76	+84	+1.53	+.85	+.037

- **100% Sells. Checked Safe to EXAR Tomahawk 5161B. Approx. due date 4/7/2027.**
- Owned with Seldom Rest Agri Enterprises.
- Number 24 $F.

2053 | EXAR Rita 5031

Cow **Reg. No:** *21203672 **Tattoo:** 5031 **DOB:** 02-21-2025

#*G A R Home Town
***RSA TRUE BALANCE 1311**
*RSA Forever Lady 9204

#+*Deer Valley Growth Fund
+*EXAR RITA 1885
*SydGen Rita 5730

#+*G A R Ashland
+*Chair Rock Sure Fire 6095
#*EXAR Monumental 6056B
*RSA Forever Lady 7232
#+*Basin Payweight 1682
+*Deer Valley Rita 36113
*SydGen Rock Star 3461
+*SydGen Rita 3508

HD 50K

$M	$W	$F	$G	$B	$C
+55	+101	+143	+102	+246	+374

CED	BW	WW	YW	DMI	SC	DOC	CLAW	ANGLE	PAP
+15	+0	+84	+158	+1.77	+1.33	+16	+.60	+.48	+.08

HP	CEM	MILK	MW	CW	MARB	RE	FAT
+13.4	+8	+33	+94	+79	+1.55	+1.00	+.042

- **100% Sells. Checked Safe to EXAR Bona Fide. Approx. due date 01/30/2027.**
- Owned with Seldom Rest Agri Enterprises.

EXAR Rita 5609 - The $20,000 sister to Lot 2053 and 2054

2054 | EXAR Rita 5754

Cow **Reg. No:** +*21204936 **Tattoo:** 5754 **DOB:** 02-19-2025

*SG Salvation
+*EXAR TOMAHAWK 2836B
+*Chair Rock Sure Fire 6095

#+*Deer Valley Growth Fund
+*EXAR RITA 1885
*SydGen Rita 5730

#+*Baldridge Alternative E125
+*MGR JP Rita 7037
#+*G A R Sure Fire
+*Chair Rock Progress 3005
#+*Basin Payweight 1682
+*Deer Valley Rita 36113
*SydGen Rock Star 3461
+*SydGen Rita 3508

HD 50K

$M	$W	$F	$G	$B	$C
+52	+97	+142	+75	+218	+335

CED	BW	WW	YW	DMI	SC	DOC	CLAW	ANGLE	PAP
+4	+2.1	+89	+155	+1.50	+.99	+27	+.49	+.46	+2.75

HP	CEM	MILK	MW	CW	MARB	RE	FAT
+9.6	+5	+27	+95	+84	+.99	+.95	+.005

- **100% Sells. Checked Safe to EXAR Bona Fide. Approx. due date 01/30/2027.**
- Owned with Seldom Rest Agri Enterprises.
- A heifer from the mating of the $800,000 valued record setter of the 2023 Big Event to the donor featured as Lot 1051 offers an avg progeny BW ratio of 2 at 95 with an avg progeny %IMF ratio of 10 at 105 and $645,800 of progeny value sold at Express.

EPF Rita J158 (Lot 12) - Dam of Lots 2055 to 2058

2055 | EXAR Rita 5772

Cow **Reg. No:** +*21239758 **Tattoo:** 5772 **DOB:** 03-18-2025

*SEO Ultra Provider
+*FF RITO AMBITIOUS
*RMRK Rita 0237

+*EZAR Step Up 9178
+*EPF RITA J158
+*EXAR Rita 7672

+*G A R Momentum K836
+*Chair Rock Progress 3023
*Thomas Edison 6764
+*RMRK Rita 8232
*G A R Big Step K715
+*Basin Lucy 4261
#+*EXAR Stud 4658B
+*G A R Sunrise 1482

HD 50K

$M	$W	$F	$G	$B	$C
+71	+78	+118	+116	+235	+376

CED	BW	WW	YW	DMI	SC	DOC	CLAW	ANGLE	PAP
+5	+3.7	+83	+144	+1.48	+1.36	+13	+.53	+.58	-.57

HP	CEM	MILK	MW	CW	MARB	RE	FAT
+12.5	+10	+24	+69	+69	+1.80	+.84	+.003

- **100% Sells. Checked Safe to PF Veracious 4981. Approx. due date 3/8/2027.**

2056 | EXAR Rita 5767

Cow **Reg. No:** +*21239757 **Tattoo:** 5767 **DOB:** 03-10-2025

*SEO Ultra Provider
+*FF RITO AMBITIOUS
*RMRK Rita 0237

+*EZAR Step Up 9178
+*EPF RITA J158
+*EXAR Rita 7672

+*G A R Momentum K836
+*Chair Rock Progress 3023
*Thomas Edison 6764
+*RMRK Rita 8232
*G A R Big Step K715
+*Basin Lucy 4261
#+*EXAR Stud 4658B
+*G A R Sunrise 1482

HD 50K

$M	$W	$F	$G	$B	$C
+75	+71	+100	+109	+209	+346

CED	BW	WW	YW	DMI	SC	DOC	CLAW	ANGLE	PAP
+9	+2.0	+64	+116	+1.10	+.90	+16	+.55	+.56	-2.31

HP	CEM	MILK	MW	CW	MARB	RE	FAT
+15.2	+14	+31	+26	+54	+1.74	+.59	+.009

- **100% Sells. Checked Safe to RSA True Balance 1311. Approx. due date 01/30/2027.**
- Number 19 HP.

- Donor dam featured as Lot 12 has $280,500 of progeny sales and three daughters sold in the 2025 Big Event for a $60,000 avg with five sons sold for an avg of $14,400 in the 2026 Express Spring Bull sale for a progeny avg of $31,500 on eight head at Express with two more sons produced at Spruce Mtn sold for an avg of $14,250 in the 2026 Riverbend Bull sale, this donor came to Express as $170,000 valued first calf heifer from Edisto Pines and other daughters sell as Lots 12A and,12B and the grandam balances an avg progeny BW ratio of 5 at 99 with an avg progeny %IMF ratio of 9 at 112 and third dam sold half interest for $90,000 and generated $975,000 of progeny sales at Express.

2057 | EXAR Rita 5654

Cow **Reg. No:** +*21173069 **Tattoo:** 5654 **DOB:** 01-13-2025

#*G A R Home Town
+*CROUCH CONGRESS
*CAV Lady Unanimous 2145-5214

+*EZAR Step Up 9178
+*EPF RITA J158
+*EXAR Rita 7672

#+*G A R Ashland
+*Chair Rock Sure Fire 6095
#*Vision Unanimous 1418
+*RB Lady Sterling 890-2145
*G A R Big Step K715
+*Basin Lucy 4261
#+*EXAR Stud 4658B
+*G A R Sunrise 1482

HD 50K

$M	$W	$F	$G	$B	$C
+82	+87	+106	+100	+206	+349

CED	BW	WW	YW	DMI	SC	DOC	CLAW	ANGLE	PAP
+7	+.5	+74	+132	+1.90	+.77	+21	+.36	+.35	-.96

HP	CEM	MILK	MW	CW	MARB	RE	FAT
+13.8	+7	+32	+72	+65	+1.47	+.91	-.002

- **100% Sells. Checked Safe to GAR Diligent. Approx. due date 01/02/2027.**
- Number 11 ANGLE and Number 13 CLAW and a daughter of Lot 12 donor with $280,500 of progeny sales and three daughters sold in the 2025 Big Event for a $60,000 avg with five sons sold for an avg of $14,400 in the 2026 Express Spring Bull sale for a progeny avg of $31,500 on eight head at Express with two more sons produced at Spruce Mtn sold for an avg of $14,250 in the 2026 Riverbend Bull sale, this donor came to Express as $170,000 valued first calf heifer from Edisto Pines and other daughters sell as Lots 12A, 12B, 2055, 2056 and 2058.

2058 | EXAR Rita 5783

Cow **Reg. No:** +*21242815 **Tattoo:** 5783 **DOB:** 04-08-2025

*Ellingson Prolific
+*BOYD BEDROCK
*SITZ Shauna 220H

+*EZAR Step Up 9178
+*EPF RITA J158
+*EXAR Rita 7672

*Ellingson Profound 8155
#EA Queen 8070
#*Sitz Accomplishment 720F
*Sitz Shauna 72E
*G A R Big Step K715
+*Basin Lucy 4261
#+*EXAR Stud 4658B
+*G A R Sunrise 1482

HD 50K

$M	$W	$F	$G	$B	$C
+98	+102	+108	+82	+191	+346

CED	BW	WW	YW	DMI	SC	DOC	CLAW	ANGLE	PAP
+3	+2.0	+97	+162	+2.16	+1.30	+38	+.45	+.40	+.42

HP	CEM	MILK	MW	CW	MARB	RE	FAT
+13.2	+4	+21	+87	+72	+1.24	+.52	+.013

- **100% Sells. Checked Safe to RSA True Balance 1311. Approx. due date 01/30/2027.**
- NUMBER 1 HS, Number 20 WW and Number 24 $M from the mating of the $380,000 record setting Boyd sire to the Lot 12 donor with $280,500 of progeny sales and three daughters sold in the 2025 Big Event for a $60,000 avg with five sons sold for an avg of $14,400 in the 2026 Express Spring Bull sale for a progeny avg of $31,500 on eight head at Express with two more sons produced at Spruce Mtn sold for an avg of $14,250 in the 2026 Riverbend Bull sale, this donor came to Express as $170,000 valued first calf heifer from Edisto Pines and other daughters sell as Lots 12A, 12B, 2055, 2056 and 2057.

Crazy K Lady Identity 0497 (Lot 107)
Dam of Lots 2059- 2061

44 Susie 2141 (Lot 17)
Dam of Lot 2062

2059 | EXAR Lady 5171

Cow **Reg. No:** *21200754 **Tattoo:** 5171 **DOB:** 02-08-2025

#*G A R Home Town
***RSA TRUE BALANCE 1311**
*RSA Forever Lady 9204

#*GB Fireball 672
+*CRAZY K LADY IDENTITY 0497
*CAV Lady Identity 202-4202

#+*G A R Ashland
+*Chair Rock Sure Fire 6095
#*EXAR Monumental 6056B
*RSA Forever Lady 7232
+*G A R Sure Fire 6404
*GB Anticipation 432
#*Koupals B&B Identity
*R B Lady 02-202

HD 50K

$M	$W	$F	$G	$B	$C
+78	+79	+114	+118	+232	+379

CED	BW	WW	YW	DMI	SC	DOC	CLAW	ANGLE	PAP
+8	+1.2	+72	+118	+.85	+1.55	+24	+.55	+.50	+.09

HP	CEM	MILK	MW	CW	MARB	RE	FAT
+10.2	+17	+27	+51	+60	+1.80	+1.06	+.023

- **100% Sells. Checked Safe to EXAR Chosen 4090. Approx. due date 3/3/2027.**
- Sired by the $350,000 valued top seller of the 2022 Bases Loaded whose daughters headlined the 2025 Big Event from the donor dam featured as Lot 107 with $303,000 of progeny value that include a $80,000 half interest daughter in the 2026 Bases Loaded sale.

- Featured as Lot 107 with $303,000 of progeny value that include a $80,000 half interest daughter sold in the 2026 Bases Loaded sale, this donor came to Express as $110,000 featured first calf heifer from Edisto and her dam combines an avg progeny BW ratio of 2 at 95 with an avg progeny URE ratio of 22 at 102 with other daughters of this donor cow featured as Lots 70A, 70B and 210.

2061 | EXAR Lady 5726

Cow **Reg. No:** +*21191909 **Tattoo:** 5726 **DOB:** 02-10-2025

*SEO Ultra Provider
+*FF RITO AMBITIOUS
*RMRK Rita 0237

#*GB Fireball 672
+*CRAZY K LADY IDENTITY 0497
*CAV Lady Identity 202-4202

+*G A R Momentum K836
+*Chair Rock Progress 3023
*Thomas Edison 6764
+*RMRK Rita 8232
+*G A R Sure Fire 6404
*GB Anticipation 432
#*Koupals B&B Identity
*R B Lady 02-202

HD 50K

$M	$W	$F	$G	$B	$C
+44	+58	+127	+115	+242	+358

CED	BW	WW	YW	DMI	SC	DOC	CLAW	ANGLE	PAP
-3	+5.6	+81	+132	+.97	+.64	+16	+.58	+.51	+.26

HP	CEM	MILK	MW	CW	MARB	RE	FAT
+10.6	+9	+21	+98	+71	+1.60	+1.28	-.037

- **100% Sells. Exposed to EXAR Tomahawk 5340B from 06/02/26 to 09/10/26. Preg Check available sale day.**

2060 | EXAR Lady 5733

Cow **Reg. No:** +*21203627 **Tattoo:** 5733 **DOB:** 02-12-2025

*SEO Ultra Provider
+*FF RITO AMBITIOUS
*RMRK Rita 0237

#*GB Fireball 672
+*CRAZY K LADY IDENTITY 0497
*CAV Lady Identity 202-4202

+*G A R Momentum K836
+*Chair Rock Progress 3023
*Thomas Edison 6764
+*RMRK Rita 8232
+*G A R Sure Fire 6404
*GB Anticipation 432
#*Koupals B&B Identity
*R B Lady 02-202

HD 50K

$M	$W	$F	$G	$B	$C
+62	+89	+126	+114	+241	+375

CED	BW	WW	YW	DMI	SC	DOC	CLAW	ANGLE	PAP
+8	+1.9	+76	+126	+1.07	+1.35	+15	+.56	+.59	-1.09

HP	CEM	MILK	MW	CW	MARB	RE	FAT
+10.7	+13	+30	+49	+72	+1.67	+1.23	+.004

- **100% Sells. Checked Safe to PEAK Stapleton. Approx. due date 01/22/2027.**

2062 | EXAR Susie 5674

Cow **Reg. No:** +*21178138 **Tattoo:** 5674 **DOB:** 01-21-2025

*SEO Ultra Provider
+*FF RITO AMBITIOUS
*RMRK Rita 0237

#*G A R Home Town
+*44 SUSIE 2141
+*LHR Susie 0802-5570

+*G A R Momentum K836
+*Chair Rock Progress 3023
*Thomas Edison 6764
+*RMRK Rita 8232
#+*G A R Ashland
+*Chair Rock Sure Fire 6095
*B/R Future Direction 4268
*LHR Susie 0802

HD 50K

$M	$W	$F	$G	$B	$C
+86	+70	+114	+117	+231	+386

CED	BW	WW	YW	DMI	SC	DOC	CLAW	ANGLE	PAP
+14	+1.2	+73	+128	+.88	+1.13	+20	+.51	+.37	-3.20

HP	CEM	MILK	MW	CW	MARB	RE	FAT
+9.2	+14	+21	+41	+58	+1.86	+.84	+.028

- **100% Sells. Exposed to PF Veracious 4981 from 05/13/26 to 08/15/26. Preg Check Available sale day.**
- Owned with Spruce Mountain Ranch.
- Number 13 ANGLE, Number 20 PAP and Number 25 $G, dam that sells as Lot 17 has $481,000 in progeny value sold at Express with her first seven daughters have sold for an avg of $58,000, with five sons sold for an avg of $15,000 with a FULL SISTER to this heifer that sold for $160,000 in the 2025 Big Event to Randall Grimmius.

EXAR Anticipation 4836B

2063 | EXAR Rita 5662

Cow | Reg. No: +*21171367 | Tattoo: 5662 | DOB: 01-16-2025

#*G A R Home Town	#+*G A R Ashland		$M +62
*RSA TRUE BALANCE 1311	+*Chair Rock Sure Fire 6095		$W +85
*RSA Forever Lady 9204	#*EXAR Monumental 6056B		$F +109
	*RSA Forever Lady 7232		$G +119
*DB Iconic G95	#*Musgrave 316 Stunner		
+*4 SONS / RHI RITA 2J21	*DB Ms Discovery D13		
+*FF Rita 6R39 of 3R30 Rampage	#+*Quaker Hill Rampage 0A36	HD 50K	
	+*FF Rita 3R30 of 9Q23 5M2		

CED	BW	WW	YW	DMI	SC	DOC	CLAW	ANGLE	PAP	$B
+16	+.9	+76	+135	+1.56	+.99	+18	+.48	+.48	+1.91	+229

HP	CEM	MILK	MW	CW	MARB	RE	FAT	$C
+9.1	+8	+29	+74	+61	+2.04	+.63	+.086	+359

- **100% Sells. Checked Safe to GAR Diligent. Approx. due date 02/05/2027.**
- Number 21 MARB and Number 25 $G, her donor dam that came to Express as a $27,000 fall yearling is also the dam of the $80,000 half interest selection of Circle F in the 2026 Bases Loaded sale with a $13,500 son in the 2026 Spring Bull sale, her dam balances an avg progeny BW ratio of 2 at 74 avg progeny with an avg %IMF ratio of 4 at 119.

2064 | EXAR Rita 5356

Cow | Reg. No: +*21206432 | Tattoo: 5356 | DOB: 01-20-2025

*SEO Ultra Provider	+*G A R Momentum K836		$M +54
+*FF RITO AMBITIOUS	+*Chair Rock Progress 3023		$W +81
*RMRK Rita 0237	*Thomas Edison 6764		$F +122
	+*RMRK Rita 8232		$G +110
*DB Iconic G95	#*Musgrave 316 Stunner		
+*4 SONS / RHI RITA 2J21	*DB Ms Discovery D13		
+*FF Rita 6R39 of 3R30 Rampage	#+*Quaker Hill Rampage 0A36	HD 50K	
	+*FF Rita 3R30 of 9Q23 5M2		

CED	BW	WW	YW	DMI	SC	DOC	CLAW	ANGLE	PAP	$B
+10	+2.6	+87	+151	+1.53	-.01	+9	+.47	+.50	+.17	+232

HP	CEM	MILK	MW	CW	MARB	RE	FAT	$C
+10.2	+11	+22	+101	+73	+1.81	+.46	+.027	+355

- **100% Sells. Checked Safe to PF Veracious 4981. Approx. due date 3/8/2027.**
- Donor dam that came to Express as a $27,000 fall yearling produced a daughter that sold half interest for $80,000 to Circle F in the 2026 Bases Loaded sale with a $13,500 son in the 2026 Spring Bull sale and another son for $11,500 in the 2026 Grass Time sale and she balances an avg progeny BW ratio of 2 at 74 avg progeny with an avg %IMF ratio of 4 at 119 with daughters that sell as Lots 209, 1036, 1046, 1266, 2063 and 2065.

2065 | EXAR Rita 5360

Cow | Reg. No: +*21206436 | Tattoo: 5360 | DOB: 01-25-2025

*SEO Ultra Provider	+*G A R Momentum K836		$M +36
+*FF RITO AMBITIOUS	+*Chair Rock Progress 3023		$W +74
*RMRK Rita 0237	*Thomas Edison 6764		$F +124
	+*RMRK Rita 8232		$G +95
*DB Iconic G95	#*Musgrave 316 Stunner		
+*4 SONS / RHI RITA 2J21	*DB Ms Discovery D13		
+*FF Rita 6R39 of 3R30 Rampage	#+*Quaker Hill Rampage 0A36	HD 50K	
	+*FF Rita 3R30 of 9Q23 5M2		

CED	BW	WW	YW	DMI	SC	DOC	CLAW	ANGLE	PAP	$B
+4	+3.6	+88	+158	+1.73	+.19	+7	+.48	+.50	+1.02	+219

HP	CEM	MILK	MW	CW	MARB	RE	FAT	$C
+10.9	+10	+22	+125	+74	+1.54	+.41	+.031	+320

- **100% Sells. Checked Safe to GAR Diligent. Approx. due date 02/18/2027.**
- Donor dam that came to Express as a $27,000 fall yearling produced a daughter that sold half interest for $80,000 to Circle F in the 2026 Bases Loaded sale with a $13,500 son in the 2026 Spring Bull sale and another son for $11,500 in the 2026 Grass Time sale and she balances an avg progeny BW ratio of 2 at 74 avg progeny with an avg %IMF ratio of 4 at 119 with daughters that sell as Lots 209, 1036, 1046, 1266, 2063 and 2064.

2066 | EXAR Rita 4238

Cow | Reg. No: *20898363 | Tattoo: 4238 | DOB: 02-13-2024

+*Basin Deposit 6249	#*Basin Advance 3134		$M +72
*BASIN JAMESON 1076	+*Basin Lucy 4288		$W +131
*Basin Joy 9140	#*EXAR Monumental 6056B		$F +116
	+*Basin Joy 5367		$G +128
*DB Iconic G95	#*Musgrave 316 Stunner		
+*HR RITA 1589	*DB Ms Discovery D13		
*Silveiras Rita 8056	+*Silveiras Ten X 4526	HD 50K	
	+*FWY W34 of 277L 4243		

CED	BW	WW	YW	DMI	SC	DOC	CLAW	ANGLE	PAP	$B
+8	+.5	+98	+163	+2.46	+1.34	+29	+.45	+.46	+2.58	+244

HP	CEM	MILK	MW	CW	MARB	RE	FAT	$C
+5.4	+7	+36	+112	+82	+1.99	+1.11	+.026	+388

- **100% Sells. Exposed to EXAR Tomahawk 5161B from 05/26/26 to 08/15/26. Preg Check Available sale day.**
- Owned with Chapman Angus Ranch.
- Number 6 FL, Number 10 MILK, Number 11 $W, Number 14 $G, Number 19 WW and Number 21 MARB, half interest sold for $16,000 in the 2025 Bases Loaded sale and her dam sold in the 2025 Big Event to Roper Moore.

GAR Diligent
Service sells

AAA Ruby 1513

FF Rito Ambitious

Boyd Bed Rock

- Donor dam with an avg progeny URE ratio of 5 at 104 came to Express as a $27,500 fall bred heifer and sold in the 2025 Big Event to Legacy Angus after producing four full brothers that sold for an avg of $12,677 in the spring of 2026 with a full sister sold to Mark Miller in the 2026 Grass Time sale and daughters of her sell as Lots 60, 202, 218, 219, 220, 1272, 1273, 2067, 2068 and 2069.

2067 | EXAR Ruby 5629

Cow — Reg. No: +*21162935 — Tattoo: 5629 — DOB: 01-03-2025

*SEO Ultra Provider
+*FF RITO AMBITIOUS
*RMRK Rita 0237

*SG Salvation
+*AAA RUBY 1513
+*EPF Ruby 9505

+*G A R Momentum K836
+*Chair Rock Progress 3023
*Thomas Edison 6764
+*RMRK Rita 8232
#+*Baldridge Alternative E125
+*MGR JP Rita 7037
#SydGen Enhance
*D&W Ruby 1708

HD50K

$M	$W	$F	$G	$B	$C
+55	+75	+145	+89	+235	+360

CED	BW	WW	YW	DMI	SC	DOC	CLAW	ANGLE	PAP
+4	+2.8	+85	+149	+1.12	+.63	+19	+.38	+.54	+2.11

HP	CEM	MILK	MW	CW	MARB	RE	FAT
+9.7	+9	+19	+81	+81	+1.16	+1.27	-.003

- **100% Sells. Exposed to EXAR Tomahawk 5161B from 05/26/26 to 08/15/26. Preg Check Available sale day.**
- Owned with Chapman Angus Ranch.
- Number 15 CLAW.

2068 | EXAR Ruby 5623

Cow — Reg. No: +*21162929 — Tattoo: 5623 — DOB: 01-05-2025

*SEO Ultra Provider
+*FF RITO AMBITIOUS
*RMRK Rita 0237

*SG Salvation
+*AAA RUBY 1513
+*EPF Ruby 9505

+*G A R Momentum K836
+*Chair Rock Progress 3023
*Thomas Edison 6764
+*RMRK Rita 8232
#+*Baldridge Alternative E125
+*MGR JP Rita 7037
#SydGen Enhance
*D&W Ruby 1708

HD50K

$M	$W	$F	$G	$B	$C
+63	+75	+142	+91	+233	+365

CED	BW	WW	YW	DMI	SC	DOC	CLAW	ANGLE	PAP
+7	+1.6	+84	+151	+1.29	+1.06	+25	+.45	+.49	+1.84

HP	CEM	MILK	MW	CW	MARB	RE	FAT
+10.4	+13	+19	+93	+78	+1.34	+.99	+.045

- **100% Sells. Exposed to EXAR Tomahawk 5161B from 05/26/26 to 08/15/26. Preg Check Available sale day.**
- Owned with Chapman Angus Ranch.

Peak Draft Pick
Service sells

2069 | EXAR Ruby 5780

Cow — Reg. No: +*21242813 — Tattoo: 5780 — DOB: 04-03-2025

*Ellingson Prolific
+*BOYD BEDROCK
*SITZ Shauna 220H

*SG Salvation
+*AAA RUBY 1513
+*EPF Ruby 9505

*Ellingson Profound 8155
#EA Queen 8070
#*Sitz Accomplishment 720F
*Sitz Shauna 72E
#+*Baldridge Alternative E125
+*MGR JP Rita 7037
#SydGen Enhance
*D&W Ruby 1708

HD50K

$M	$W	$F	$G	$B	$C
+79	+100	+151	+87	+238	+388

CED	BW	WW	YW	DMI	SC	DOC	CLAW	ANGLE	PAP
+0	+4.2	+104	+179	+2.16	-.03	+20	+.38	+.38	-1.05

HP	CEM	MILK	MW	CW	MARB	RE	FAT
+11.1	+11	+22	+117	+97	+1.31	+.73	+.036

- **100% Sells. Checked Safe to RSA True Balance 1311. Approx. due date 2/12/2027.**
- Number 13 WW, Number 14 ANGLE, Number 15 CLAW, Number 17 CW and Number 19 YW, by the $380,000 record setting Boyd Bedrock.

2070 | EXAR Rita 4758

Cow | Reg. No: +*21001789 | Tattoo: 4758 | DOB: 07-07-2024

*WAR Cavalry B063 Z044
+*EZAR GETTYSBURG 1061
*Paf Rita 7096

#*G A R Momentum
***SJH MOMENTUM OF 33 8018**
+*G A R Destination 33

#*Connealy Cavalry 1149
War CC&7 Z044 X029
#*Connealy Confidence Plus
*Paf Rita 5091
#+*G A R Progress
+G A R Big Eye 1770
#B/R Destination 727-928
+*G A R 5050 New Design 1039

HD 50K

$M	$W	$F	$G	$B	$C
+82	+84	+123	+92	+216	+362

CED	BW	WW	YW	DMI	SC	DOC	CLAW	ANGLE	PAP
+11	+2.2	+80	+145	+2.01	+.53	+21	+.52	+.44	-1.61

HP	CEM	MILK	MW	CW	MARB	RE	FAT
+12.1	+13	+27	+66	+74	+1.27	+1.10	+.004

- **100% Sells. Checked Safe to RSA True Balance 1311. Approx. due date 01/30/2027.**
- Owned with Porter Family.
- Daughter of the $170,0000 two thirds interest power sire Gettysburg, maternal sisters sell as Lots 2037 and 2071, their donor dam offers an avg progeny %IMF ratio of 13 at 109 and has generated more than $350,000 of progeny sales for Express and Pollard.

SJH Momentum of 33 8018
Dam of Lot 2070

2071 | EXAR Rita 4947

Cow | Reg. No: +*21135440 | Tattoo: 4947 | DOB: 11-09-2024

#+*Basin Payweight 1682
#*POSS MAVERICK
Poss Pride 5163

#*G A R Momentum
***SJH MOMENTUM OF 33 8018**
+*G A R Destination 33

#+*Basin Payweight 006S
21AR O Lass 7017
+*Poss Hoover Dam 2509
+Poss Pride 9526
#+*G A R Progress
+G A R Big Eye 1770
#B/R Destination 727-928
+*G A R 5050 New Design 1039

HD 50K

$M	$W	$F	$G	$B	$C
+58	+90	+121	+99	+220	+343

CED	BW	WW	YW	DMI	SC	DOC	CLAW	ANGLE	PAP
+8	+1.5	+84	+145	+1.34	+1.43	+32	+.55	+.45	+.43

HP	CEM	MILK	MW	CW	MARB	RE	FAT
+10.3	+6	+27	+107	+71	+1.43	+.99	-.001

- **100% Sells. Checked Safe to Baldridge Incognito J852. Approx. due date 2/24/2027.**
- Number 6 DOC by the $69,000 two thirds interest Pathfinder Sire whose sons include the $900,000 record setter from a donor dam with an avg progeny %IMF ratio of 13 at 109 and more than $350,000 of progeny sales for Express and Pollard with other daughters that sell as Lots 2037 and 2070.

2072 | EXAR Ruby of Tiffany 5738

Cow | Reg. No: +*21203630 | Tattoo: 5738 | DOB: 02-16-2025

*SG Salvation
+*EXAR TOMAHAWK 2836B
+*Chair Rock Sure Fire 6095

#*Basin Rainmaker 4404
+*EZAR RUBY OF TIFFANY 0102
+*DCF Ruby of Tiffany 6799

#+*Baldridge Alternative E125
+*MGR JP Rita 7037
#+*G A R Sure Fire
+*Chair Rock Progress 3005
Basin Rainmaker 2704
+*Basin Joy 1036
#*V A R Generation 2100
DCF Ruby of Tiffany 7592

HD 50K

$M	$W	$F	$G	$B	$C
+83	+59	+114	+94	+209	+354

CED	BW	WW	YW	DMI	SC	DOC	CLAW	ANGLE	PAP
-1	+3.4	+70	+122	+.52	-.32	+35	+.56	+.36	+3.54

HP	CEM	MILK	MW	CW	MARB	RE	FAT
+13.0	+5	+24	+61	+60	+1.27	+1.33	+.012

- **100% Sells. Checked Safe to EXAR Bona Fide. Approx. due date 01/02/2027.**
- Number 4 DOC and Number 12 ANGLE, her dam sold to Jake Veal in the 2025 Big Event as an Express donor with $217,650 of progeny sales and she is a calving ease female that balances an avg progeny BW ratio of 3 at 93 with an avg progeny URE ratio of 14 at 104 and a sister is featured as Lot 89.

2073 | EXAR Ruby of Tiffany 5910

Cow | Reg. No: +*21233193 | Tattoo: 5910 | DOB: 02-14-2025

#*G A R Home Town
***RSA TRUE BALANCE 1311**
*RSA Forever Lady 9204

#*Basin Rainmaker 4404
+*EZAR RUBY OF TIFFANY 0102
+*DCF Ruby of Tiffany 6799

#+*G A R Ashland
+*Chair Rock Sure Fire 6095
#*EXAR Monumental 6056B
*RSA Forever Lady 7232
Basin Rainmaker 2704
+*Basin Joy 1036
#*V A R Generation 2100
DCF Ruby of Tiffany 7592

HD 50K

$M	$W	$F	$G	$B	$C
+73	+94	+119	+93	+213	+349

CED	BW	WW	YW	DMI	SC	DOC	CLAW	ANGLE	PAP
+7	+3.2	+87	+147	+1.63	+.13	+24	+.49	+.46	+.75

HP	CEM	MILK	MW	CW	MARB	RE	FAT
+10.9	+6	+29	+91	+70	+1.36	+1.12	+.049

- **100% Sells. Checked Safe to Basin Jameson 1076. Approx. due date 01/30/2027.**
- Donor dam sold to Jake Veal in the 2025 Big Event with $217,650 of progeny sales and she is a calving ease female that balances an avg progeny BW ratio of 3 at 93 with a URE ratio of 14 at 104 and a full sister is featured as Lot 89.

2074 | EXAR Ruby of Tiffany 5908

Cow | Reg. No: +*21233190 | Tattoo: 5908 | DOB: 02-12-2025

#*G A R Home Town
***RSA TRUE BALANCE 1311**
*RSA Forever Lady 9204

#*Basin Rainmaker 4404
+*EZAR RUBY OF TIFFANY 0102
+*DCF Ruby of Tiffany 6799

#+*G A R Ashland
+*Chair Rock Sure Fire 6095
#*EXAR Monumental 6056B
*RSA Forever Lady 7232
Basin Rainmaker 2704
+*Basin Joy 1036
#*V A R Generation 2100
DCF Ruby of Tiffany 7592

HD 50K

$M	$W	$F	$G	$B	$C
+80	+96	+114	+110	+224	+371

CED	BW	WW	YW	DMI	SC	DOC	CLAW	ANGLE	PAP
+5	+2.9	+79	+130	+.82	+.47	+27	+.56	+.43	-.08

HP	CEM	MILK	MW	CW	MARB	RE	FAT
+10.1	+8	+33	+46	+61	+1.65	+1.12	+.032

- **100% Sells. Exposed to EXAR Chosen 4090 from 05/14/26 to 08/15/26. Preg Check Available sale day.**
- Dam sold to Jake Veal in the 2025 Big Event with $217,650 of progeny sales and she balances an avg progeny BW ratio of 3 at 93 with a URE ratio of 14 at 104, full sisters are featured as Lots 89 and 2073.

2075 | EXAR Ruby of Tiffany 5362

Cow | Reg. No: +*21206439 | Tattoo: 5362 | DOB: 01-25-2025

*SEO Ultra Provider
+*FF RITO AMBITIOUS
*RMRK Rita 0237

#*Basin Rainmaker 4404
+*EZAR RUBY OF TIFFANY 0102
+*DCF Ruby of Tiffany 6799

+*G A R Momentum K836
+*Chair Rock Progress 3023
*Thomas Edison 6764
+*RMRK Rita 8232
Basin Rainmaker 2704
+*Basin Joy 1036
#*V A R Generation 2100
DCF Ruby of Tiffany 7592

HD 50K

$M	$W	$F	$G	$B	$C
+61	+88	+122	+103	+225	+353

CED	BW	WW	YW	DMI	SC	DOC	CLAW	ANGLE	PAP
+2	+3.9	+93	+149	+1.15	-.20	+20	+.48	+.47	+1.29

HP	CEM	MILK	MW	CW	MARB	RE	FAT
+10.7	+9	+22	+107	+75	+1.46	+1.05	-.015

- **100% Sells. Exposed to PF Veracious 4981 from 05/13/26 to 08/15/26. Preg Check Available sale day.**
- Number 14 CLAW, Number 24 WW, her dam sold to Jake Veal in the 2025 Big Event as an Express donor with $217,650 of progeny sales and she is a calving ease female that balances an avg progeny BW ratio of 3 at 93 with an avg progeny URE ratio of 14 at 104 and a maternal sister is featured as Lot 89.

EZAR Ruby of Tiffany 0102
Dam of Lots 2072 - 2075

2076 | EXAR Lady 5776

Cow | Reg. No: +*21239760 | Tattoo: 5776 | DOB: 04-01-2025

*SEO Ultra Provider
+*FF RITO AMBITIOUS
*RMRK Rita 0237

*SG Salvation
+*BNWZ LADY 9715-2006
+*BNWZ Lady 453-9715

+*G A R Momentum K836
+*Chair Rock Progress 3023
*Thomas Edison 6764
+*RMRK Rita 8232
#+*Baldridge Alternative E125
+*MGR JP Rita 7037
#*Poss Maverick
+*RB Lady Denver 167-453

HOSOK

$M	$W	$F	$G	$B	$C
+66	+70	+123	+114	+237	+373

CED	BW	WW	YW	DMI	SC	DOC	CLAW	ANGLE	PAP
+7	+3.8	+79	+133	+1.11	+.50	+12	+.53	+.51	+.94

HP	CEM	MILK	MW	CW	MARB	RE	FAT
+8.9	+12	+20	+37	+70	+1.85	+.70	+.039

- **100% Sells. Exposed to EXAR Tomahawk 5340B from 06/02/26 to 09/10/26. Preg Check Available sale day.**
- Owned with CalNash Ranch.

- Donor dam that came to Express as a $52,500 heifer calf sold half interest for $50,000 in the 2023 Big Event as a bred heifer and carries on the power cow family descending from the $300,000 multi-million dollar producing RB Lady Denver 167-453 and daughters of her sell as Lots 134A, 134B, 1253, 2076 and 2077.

2077 | EXAR Lady 5730

Cow | Reg. No: +*21203625 | Tattoo: 5730 | DOB: 02-11-2025

*SEO Ultra Provider
+*FF RITO AMBITIOUS
*RMRK Rita 0237

*SG Salvation
+*BNWZ LADY 9715-2006
+*BNWZ Lady 453-9715

+*G A R Momentum K836
+*Chair Rock Progress 3023
*Thomas Edison 6764
+*RMRK Rita 8232
#+*Baldridge Alternative E125
+*MGR JP Rita 7037
#*Poss Maverick
+*RB Lady Denver 167-453

HOSOK

$M	$W	$F	$G	$B	$C
+71	+80	+122	+115	+237	+378

CED	BW	WW	YW	DMI	SC	DOC	CLAW	ANGLE	PAP
+7	+4.0	+88	+136	+.79	+.74	+12	+.44	+.48	+1.33

HP	CEM	MILK	MW	CW	MARB	RE	FAT
+11.8	+11	+19	+77	+73	+1.56	+1.44	-.044

- **100% Sells. Owned with CalNash Ranch. Checked Safe to PEAK Draft Pick. Approx. due date 01/02/2027.**
- Number 23 REA.

EXAR Bona Fide

2080 | EXAR Joy 5778

Cow | Reg. No: +*21241412 | Tattoo: 5778 | DOB: 04-02-2025

#*G A R Home Town
***RSA TRUE BALANCE 1311**
*RSA Forever Lady 9204

*EXAR Stallion 7986
***EXAR JOY 0005**
*EXAR Joy 8073

#+*G A R Ashland
+*Chair Rock Sure Fire 6095
#*EXAR Monumental 6056B
*RSA Forever Lady 7232
#+*EXAR Stud 4658B
*EXAR Blackcap 3385
#+*TEX Playbook 5437
+*EXAR Joy 6109

HOSOK

$M	$W	$F	$G	$B	$C
+70	+97	+82	+99	+181	+305

CED	BW	WW	YW	DMI	SC	DOC	CLAW	ANGLE	PAP
+12	+1.3	+78	+135	+1.65	+1.60	+18	+.45	+.42	-.12

HP	CEM	MILK	MW	CW	MARB	RE	FAT
+10.0	+6	+33	+61	+52	+1.36	+1.13	-.025

- **100% Sells. AI'ed to EXAR Bona Fide on 05/26/26. Checked Safe to EXAR Tomahawk 5161B. Approx. due date 3/23/2027.**
- A maternal sister to the flush sisters that sell as Lots 1066 and 1151, dam that sold to Dubas Cattle in the 2025 Big Event records an avg progeny %IMF ratio of 12 at 113 and has already produced $292,500 of progeny sales for Express with six sisters to this heifer sold for an avg of $28,750.

BNWZ Lady 9715-2006
Dam of Lots 2076 and 2077

2078 | EXAR Rita 5695

Cow | Reg. No: +*21189983 | Tattoo: 5695 | DOB: 01-27-2025

#*Tehama Patriarch F028
***VIRGINIA TECH STATESMAN**
+*Vpi 310A Rita 9G6 Et

#+*Deer Valley Growth Fund
+*DEER VALLEY RITA 96126
+*Deer Valley Rita 5503

#*S S Niagara Z29
Tehama Elite Blackbird D826
#*Ellingson Homestead 6030
AED Rita 310A
#+*Basin Payweight 1682
+*Deer Valley Rita 36113
#+*G A R Prophet
+*G A R Progress 830

HOSOK

$M	$W	$F	$G	$B	$C
+83	+101	+120	+87	+208	+353

CED	BW	WW	YW	DMI	SC	DOC	CLAW	ANGLE	PAP
+6	+1.5	+88	+163	+2.34	+.70	+12	+.57	+.44	+.06

HP	CEM	MILK	MW	CW	MARB	RE	FAT
+16.1	+8	+29	+79	+76	+1.47	+.50	+.094

- **100% Sells. Checked Safe to RSA True Balance 1311. Approx. due date 01/02/2027.**
- Number 16 HP.

- Donor dam that sold to Running J Angus Ranch in the 2024 Big Event generated more than $300,000 in progeny sales at Express with an avg progeny BW ratio of 2 at 97, an avg progeny YW ratio of 2 at 106 and an avg progeny URE ratio of 16 at 105 and her progeny include seven daughters that have sold for an avg of $14,357 with a $40,000 selection by Barry Pollard and 14 sons that have sold for an avg of $14,036 with daughters that sell as Lots 82, 169, 1180, 1209, 1422, 2078 and 2079.

2079 | EXAR Rita 5704

Cow | Reg. No: +*21189984 | Tattoo: 5704 | DOB: 02-02-2025

#*Tehama Patriarch F028
***VIRGINIA TECH STATESMAN**
+*Vpi 310A Rita 9G6 Et

#+*Deer Valley Growth Fund
+*DEER VALLEY RITA 96126
+*Deer Valley Rita 5503

#*S S Niagara Z29
Tehama Elite Blackbird D826
#*Ellingson Homestead 6030
AED Rita 310A
#+*Basin Payweight 1682
+*Deer Valley Rita 36113
#+*G A R Prophet
+*G A R Progress 830

HOSOK

$M	$W	$F	$G	$B	$C
+74	+98	+127	+77	+204	+339

CED	BW	WW	YW	DMI	SC	DOC	CLAW	ANGLE	PAP
+4	+2.8	+89	+169	+2.38	+1.26	+21	+.58	+.50	-1.24

HP	CEM	MILK	MW	CW	MARB	RE	FAT
+14.0	+14	+31	+89	+79	+1.26	+.50	+.085

- **100% Sells. Checked Safe to RSA True Balance 1311. Approx. due date 01/14/2027.**

2081 | EXAR Joy 5328

Cow | Reg. No: +*21171372 | Tattoo: 5328 | DOB: 01-03-2025

*SG Salvation
+*EXAR TOMAHAWK 2836B
+*Chair Rock Sure Fire 6095

*EXAR Stallion 7986
***EXAR JOY 0005**
*EXAR Joy 8073

#+*Baldridge Alternative E125
+*MGR JP Rita 7037
#+*G A R Sure Fire
+*Chair Rock Progress 3005
#+*EXAR Stud 4658B
*EXAR Blackcap 3385
#+*TEX Playbook 5437
+*EXAR Joy 6109

HOSOK

$M	$W	$F	$G	$B	$C
+77	+65	+91	+84	+175	+304

CED	BW	WW	YW	DMI	SC	DOC	CLAW	ANGLE	PAP
+7	+2.6	+71	+123	+1.09	+.75	+28	+.45	+.44	-2.51

HP	CEM	MILK	MW	CW	MARB	RE	FAT
+6.7	+9	+22	+35	+51	+1.19	+.73	-.010

- **100% Sells. Checked Safe to Baldridge Incognito J852. Approx. due date 01/01/2027.**
- Number 15 $EN net energy index, by the $800,000 valued record setter from a donor dam that sold to Dubas Cattle in the 2025 Big Event records an avg progeny %IMF ratio of 12 at 113 and has already produced $292,500 of progeny value at auction for Express with six sisters to this bred heifer sold for an avg of $28,750.

2082 | EXAR Joy 5911

Cow | Reg. No: +*21233924 | Tattoo: 5911 | DOB: 02-15-2025

+*G A R Sunbeam
*CONNEALY COMMERCE
*Avira of Conanga 814R

*EXAR Stallion 7986
*EXAR JOY 0005
*EXAR Joy 8073

#+*G A R Sunrise
*G A R Ingenuity 3132
+*Connealy Cade
*Avie of Conanga 624P
#+*EXAR Stud 4658B
*EXAR Blackcap 3385
#+*TEX Playbook 5437
+*EXAR Joy 6109

HOSOK

$M	$W	$F	$G	$B	$C
+80	+95	+115	+87	+203	+343

CED	BW	WW	YW	DMI	SC	DOC	CLAW	ANGLE	PAP
+6	+3.3	+91	+156	+1.83	+2.01	+21	+.38	+.34	-1.22

HP	CEM	MILK	MW	CW	MARB	RE	FAT
+9.5	+7	+26	+86	+76	+1.09	+1.15	-.048

- **100% Sells. Checked Safe to PF Veracious 4981. Approx. due date 02/20/2027.**
- Number 9 ANGLE, Number 15 CLAW and Number 25 WW.

2083 | EXAR Joy 5913

Cow | Reg. No: +*21233927 | Tattoo: 5913 | DOB: 02-16-2025

+*G A R Sunbeam
*CONNEALY COMMERCE
*Avira of Conanga 814R

*EXAR Stallion 7986
*EXAR JOY 0005
*EXAR Joy 8073

#+*G A R Sunrise
*G A R Ingenuity 3132
+*Connealy Cade
*Avie of Conanga 624P
#+*EXAR Stud 4658B
*EXAR Blackcap 3385
#+*TEX Playbook 5437
+*EXAR Joy 6109

HOSOK

$M	$W	$F	$G	$B	$C
+75	+96	+109	+76	+186	+316

CED	BW	WW	YW	DMI	SC	DOC	CLAW	ANGLE	PAP
+11	+1.8	+90	+156	+1.92	+1.26	+30	+.39	+.33	+2.44

HP	CEM	MILK	MW	CW	MARB	RE	FAT
+8.5	+13	+23	+82	+71	+.86	+1.26	-.045

- **100% Sells. Checked Safe to GAR Diligent. Approx due date 1/30/2027.**
- Number 8 ANGLE, Number 10 DOC and Number 14 CLAW.

- Donor dam that sold to Dubas Cattle in the 2025 Big Event records an avg progeny %IMF ratio of 12 at 113 and has already produced $292,500 of progeny value at auction for Express with six daughters sold for an avg of $28,750 and 10 sons sold for an avg of $10,000 with a daughter that sells as Lot 1066 that sold half interest sold for $55,000 to Doug Klaassen in the 2024 Big Event whose first daughter sells as Lot 1258 and other sisters to their heifers sell as Lots 94, 1135, 1151, 2080, 2081, 2082 and 2083.

2084 | EXAR Lucy 5370

Cow | Reg. No: +*21206449 | Tattoo: 5370 | DOB: 02-10-2025

*SEO Ultra Provider
+*FF RITO AMBITIOUS
*RMRK Rita 0237

#*Sitz Stellar 726D
*EXAR LUCY 0304
*EXAR Lucy 8406

+*G A R Momentum K836
+*Chair Rock Progress 3023
*Thomas Edison 6764
+*RMRK Rita 8232
#*Mohnen Substantial 272
*SITZ Pride 200B
+*EXAR Rapture 5844B
+*EXAR Lucy 5973

HOSOK

$M	$W	$F	$G	$B	$C
+80	+72	+117	+94	+212	+355

CED	BW	WW	YW	DMI	SC	DOC	CLAW	ANGLE	PAP
+6	+4.5	+90	+145	+1.63	+.75	+20	+.35	+.48	-1.74

HP	CEM	MILK	MW	CW	MARB	RE	FAT
+13.4	+8	+18	+108	+73	+1.52	+.53	+.049

- **100% Sells. Checked Safe to PEAK Stapleton. Approx. due date 01/02/2027.**
- Number 11 CLAW and Number 20 UDDER.

EXAR Lucy 0304 - Dam of Lots 2084-2086

2085 | EXAR Lucy 5613

Cow | Reg. No: +*21149186 | Tattoo: 5613 | DOB: 01-03-2025

*SEO Ultra Provider
+*FF RITO AMBITIOUS
*RMRK Rita 0237

#*Sitz Stellar 726D
*EXAR LUCY 0304
*EXAR Lucy 8406

+*G A R Momentum K836
+*Chair Rock Progress 3023
*Thomas Edison 6764
+*RMRK Rita 8232
#*Mohnen Substantial 272
*SITZ Pride 200B
+*EXAR Rapture 5844B
+*EXAR Lucy 5973

HOSOK

$M	$W	$F	$G	$B	$C
+69	+59	+124	+99	+223	+358

CED	BW	WW	YW	DMI	SC	DOC	CLAW	ANGLE	PAP
+3	+3.8	+80	+133	+1.04	+.19	+12	+.42	+.45	-.97

HP	CEM	MILK	MW	CW	MARB	RE	FAT
+12.3	+4	+16	+73	+69	+1.44	+.83	-.018

- **100% Sells. Checked Safe to RSA True Balance 1311. Approx. due date 01/30/2027.**
- Number 22 UDDER.

2086 | EXAR Lucy 5365

Cow | Reg. No: +*21206443 | Tattoo: 5365 | DOB: 02-04-2025

*SEO Ultra Provider
+*FF RITO AMBITIOUS
*RMRK Rita 0237

#*Sitz Stellar 726D
*EXAR LUCY 0304
*EXAR Lucy 8406

+*G A R Momentum K836
+*Chair Rock Progress 3023
*Thomas Edison 6764
+*RMRK Rita 8232
#*Mohnen Substantial 272
*SITZ Pride 200B
+*EXAR Rapture 5844B
+*EXAR Lucy 5973

HOSOK

$M	$W	$F	$G	$B	$C
+79	+90	+107	+85	+192	+328

CED	BW	WW	YW	DMI	SC	DOC	CLAW	ANGLE	PAP
+9	+1.7	+87	+142	+1.35	+.80	+23	+.33	+.37	-2.17

HP	CEM	MILK	MW	CW	MARB	RE	FAT
+8.6	+10	+21	+70	+65	+1.28	+.63	+.024

- **100% Sells. Exposed to EXAR Chosen 4090 from 05/14/26 to 08/15/26. Preg Check Available sale day.**
- Number 10 CLAW and Number 11 ANGLE.

- Donor dam that sells as Lot 1399 has an avg progeny WW ratio of 2 at 105 from a dam with an avg progeny WW ratio of 2 at 111 and avg progeny YW ratio of 2 at 108 and a %IMF ratio of 110 on her only son scanned and this highly proven producer sold half interest for $110,000 as a bred heifer in the 2021 Big Event and her $371,800 of progeny sales for Express and Spruce Mtn are headlined by a $60,000 True Balance daughter to Basin in the 2025 Big Event with an avg on seven daughters of $16,071 with 17 sons sold for an avg of $11,794 and with daughters that sell as Lots 1228, 1442, 2084, 2085 and 2086.

2087 | EXAR Blackcap 5319

Cow | Reg. No: +*21162915 | Tattoo: 5319 | DOB: 01-01-2025

+*Roseda Powerball23 F091
+*EXAR COVER THE BASES 0819B
+*2 Bar GAdvance 5134

#*G A R Home Town
+*KL3 BLACKCAP 1009
+*Quaker Hill Blackcap M5E1

#*E W A Peyton 642
*Roseda Blackcap B103 D118
*G A R Advance
+*2 Bar Cash 3483
#+*G A R Ashland
+*Chair Rock Sure Fire 6095
#+*Basin Payweight 1682
+*Quaker Hill Blackcap 4PT3

HOSOK

$M	$W	$F	$G	$B	$C
+60	+81	+126	+108	+234	+363

CED	BW	WW	YW	DMI	SC	DOC	CLAW	ANGLE	PAP
+11	+2.4	+86	+150	+1.83	+.05	+19	+.64	+.52	-.25

HP	CEM	MILK	MW	CW	MARB	RE	FAT
+11.6	+12	+22	+95	+78	+1.73	+.67	+.038

- **100% Sells. Checked Safe to Baldridge Incognito J852. Approx. due date 01/02/2027.**

2088 | EXAR Blackcap 5620

Cow | Reg. No: +*21162926 | Tattoo: 5620 | DOB: 01-04-2025

+*Roseda Powerball23 F091
+*EXAR COVER THE BASES 0819B
+*2 Bar GAdvance 5134

#*G A R Home Town
+*KL3 BLACKCAP 1009
+*Quaker Hill Blackcap M5E1

#*E W A Peyton 642
*Roseda Blackcap B103 D118
*G A R Advance
+*2 Bar Cash 3483
#+*G A R Ashland
+*Chair Rock Sure Fire 6095
#+*Basin Payweight 1682
+*Quaker Hill Blackcap 4PT3

HOSOK

$M	$W	$F	$G	$B	$C
+52	+57	+116	+111	+227	+346

CED	BW	WW	YW	DMI	SC	DOC	CLAW	ANGLE	PAP
+12	+0	+67	+122	+.90	+.41	+19	+.69	+.59	+1.23

HP	CEM	MILK	MW	CW	MARB	RE	FAT
+12.5	+12	+21	+70	+59	+1.92	+.36	+.067

- **100% Sells. Checked Safe to Baldridge Incognito J852. Approx. due date 02/03/2027.**

- Donor dam that sells as Lot 2199 produced the full sisters Lots 154 and 1196 whose two full brothers sold for $15,000 each in the 2026 Spring Bull sale with another full sister sold to Cantrell-Grissom in the 2025 Big Event and three more full sisters sell as Lots 2087, 2088 and 2089 with a maternal sister to the donor dam that sells as Lot 2380.

EXAR Elba 3645 (Lot 104) - Donor dam of Lot 2091

2089 | EXAR Blackcap 5618

Cow | Reg. No: +*21162923 | Tattoo: 5618 | DOB: 01-04-2025

+*Roseda Powerball23 F091
+*EXAR COVER THE BASES 0819B
+*2 Bar GAdvance 5134

#*G A R Home Town
+*KL3 BLACKCAP 1009
+*Quaker Hill Blackcap M5E1

#*E W A Peyton 642
*Roseda Blackcap B103 D118
*G A R Advance
+*2 Bar Cash 3483
#+*G A R Ashland
+*Chair Rock Sure Fire 6095
#+*Basin Payweight 1682
+*Quaker Hill Blackcap 4PT3

HD 50K

$M	$W	$F	$G	$B	$C
+43	+78	+115	+102	+218	+326

CED	BW	WW	YW	DMI	SC	DOC	CLAW	ANGLE	PAP
+14	+.8	+74	+134	+1.30	+.68	+15	+.51	+.48	-.03

HP	CEM	MILK	MW	CW	MARB	RE	FAT
+9.1	+9	+28	+86	+66	+1.53	+.81	-.002

- **100% Sells. Checked Safe to EXAR Bona Fide. Approx. due date 01/02/2027.**
- Dam that sells as Lot 2199 produced the full sisters Lots 154 and 1196 whose two full brothers sold for $15,000 each in the 2026 Spring Bull sale with another full sister sold to Cantrell-Grissom in the 2025 Big Event and three more full sisters sell as Lots 2087, 2088 and 2089 with a maternal sister to the dam that sells as Lot 2380.

2091 | EXAR Elba 5010

Cow | Reg. No: *21162857 | Tattoo: 5010 | DOB: 01-06-2025

#*G A R Home Town
***RSA TRUE BALANCE 1311**
*RSA Forever Lady 9204

*EXAR Stock Fund 9097B
+*EXAR ELBA 3645
*EXAR Elba 9501

#+*G A R Ashland
+*Chair Rock Sure Fire 6095
#*EXAR Monumental 6056B
*RSA Forever Lady 7232
#+*Deer Valley Growth Fund
*EXAR Empress 0875
#*Connealy Confidence Plus
#*EXAR Elba 7210

HD 50K

$M	$W	$F	$G	$B	$C
+89	+84	+134	+104	+239	+399

CED	BW	WW	YW	DMI	SC	DOC	CLAW	ANGLE	PAP
+20	-2.6	+65	+116	+.74	+.56	+5	+.53	+.48	-4.88

HP	CEM	MILK	MW	CW	MARB	RE	FAT
+10.2	+20	+32	+24	+67	+1.61	+.92	+.040

- **100% Sells. Checked Safe to EXAR Bona Fide. Approx. due date 01/17/2027.**
- Owned with Nowatzke Cattle Co. and Callahan Cattle Co.
- NUMBER 1 PAP, Number 10 FL and Number 14 UDDER, this is the FIRST natural daughter of the great donor that sells as Lot 104 that sold half interest for $150,000 to Maple Lane Nowatzke as the Lot 1 bred heifer in the 2024 Big Event after her flush sister sold to AAA Farms as a $170,000 top selling heifer calf in the 2023 Big Event, her $650,000 record setting grandam has $4,461,750 of progeny sold at auction by Express and Riverbend and records an avg progeny WW ratio of 2 at 105 and a YW ratio of 2 at 108.

2093 | EXAR Henrietta Pride 5718

Cow | Reg. No: +*21189890 | Tattoo: 5718 | DOB: 02-06-2025

*SEO Ultra Provider
+*FF RITO AMBITIOUS
*RMRK Rita 0237

#+*Deer Valley Growth Fund
+*EXAR HENRIETTA PRIDE 0640
+*Sitz Henrietta Pride 643T

+*G A R Momentum K836
+*Chair Rock Progress 3023
*Thomas Edison 6764
+*RMRK Rita 8232
#+*Basin Payweight 1682
+*Deer Valley Rita 36113
#*Connealy Onward
*Sitz Henrietta Pride 81M

HD 50K

$M	$W	$F	$G	$B	$C
+62	+65	+110	+107	+218	+345

CED	BW	WW	YW	DMI	SC	DOC	CLAW	ANGLE	PAP
+12	+1.1	+72	+143	+1.40	+.25	+18	+.46	+.52	+.72

HP	CEM	MILK	MW	CW	MARB	RE	FAT
+11.4	+12	+24	+76	+59	+1.47	+1.15	-.052

- **100% Sells. Exposed to EXAR Tomahawk 5161B from 05/26/26 to 08/15/26. Preg Check Available sale day.**
- Owned with Columbia Spring LLC.

2090 | Ingram Enchant Erica 5405

Cow | Reg. No: +*21185696 | Tattoo: 5405 | DOB: 01-10-2025

#*Mill Brae Identified 4031
+*LINZ PROHIBITION 2004
+*RB Lady Denver 167-453

#+*S A V Rainfall 6846
+*INGRAM ENCHANT ERICA 8131
Elbanna of Conanga 1209

#*Koupals B&B Identity
*Mill Brae Pro Blackcap 1092
#*EXAR Denver 2002B
+*R B Lady Party 167-305
#+*Coleman Charlo 0256
*S A V Blackcap May 4136
#*Connealy Consensus
Elbasta of Conanga 9703

HD 50K

$M	$W	$F	$G	$B	$C
+69	+83	+138	+81	+220	+354

CED	BW	WW	YW	DMI	SC	DOC	CLAW	ANGLE	PAP
+7	+2.3	+85	+151	+1.72	+.86	+19	+.34	+.30	+2.31

HP	CEM	MILK	MW	CW	MARB	RE	FAT
+12.6	+6	+24	+103	+84	+1.09	+1.01	+.003

- **100% Sells. Checked Safe to EXAR Chosen 4090. Approx. due date 2/26/2027.**
- Owned with Spruce Mountain Ranch.
- Number 4 ANGLE and Number 11 CLAW, this sister to a $80,000 heifer sold by Linz and $67,500 heifer sold by Double Barrell came to Express as a $40,000 heifer calf and her $85,000 valued dam balances an avg progeny BW ratio of 5 at 98 and URE ratio of 11 at 105 and she is a flush sister to True North and Atlantis from the $125,000 Elbanna of Conanga 1209.

2092 | EXAR Rita 4786

Cow | Reg. No: +*21009500 | Tattoo: 4786 | DOB: 08-01-2024

#*G A R Home Town
***RSA TRUE BALANCE 1311**
*RSA Forever Lady 9204

#+*G A R Progress
+*G A R PROGRESS 830
G A R 1I1 Rito 3346

#+*G A R Ashland
+*Chair Rock Sure Fire 6095
#*EXAR Monumental 6056B
*RSA Forever Lady 7232
#*G A R Predestined
*G A R Objective 2345
#+*Rito 1I1 of 2536 Rito 6I6
+G A R 1407 New Design 1013

HD 50K

$M	$W	$F	$G	$B	$C
+47	+83	+110	+112	+222	+335

CED	BW	WW	YW	DMI	SC	DOC	CLAW	ANGLE	PAP
+12	+.2	+73	+131	+1.19	+1.02	+15	+.56	+.61	+.93

HP	CEM	MILK	MW	CW	MARB	RE	FAT
+6.8	+12	+31	+77	+58	+1.78	+.76	+.036

- **100% Sells. Exposed to EXAR Chosen 4090 from 05/14/26 to 08/15/26. Preg Check Available sale day.**
- Number 22 TEAT, this maternal sister to G A R Early Bird, G A R Fail Safe and Deer Valley Optimum is a daughter of the $425,000 record setting female that has produced millions of progeny sales for Deer Valley, Express, Gardiner and Spruce Mtn and records an avg progeny %IMF ratio of 101 at 112 with other daughters that sell as Lots 66A through 66E, 1100, 2021 and 2365.

2094 | EXAR Henrietta Pride 5705

Cow | Reg. No: +*21189985 | Tattoo: 5705 | DOB: 02-02-2025

*SEO Ultra Provider
+*FF RITO AMBITIOUS
*RMRK Rita 0237

#+*Deer Valley Growth Fund
+*EXAR HENRIETTA PRIDE 0640
+*Sitz Henrietta Pride 643T

+*G A R Momentum K836
+*Chair Rock Progress 3023
*Thomas Edison 6764
+*RMRK Rita 8232
#+*Basin Payweight 1682
+*Deer Valley Rita 36113
#*Connealy Onward
*Sitz Henrietta Pride 81M

HD 50K

$M	$W	$F	$G	$B	$C
+73	+62	+90	+81	+171	+295

CED	BW	WW	YW	DMI	SC	DOC	CLAW	ANGLE	PAP
+12	+1.4	+78	+140	+1.31	+.58	+22	+.44	+.40	+2.15

HP	CEM	MILK	MW	CW	MARB	RE	FAT
+9.6	+8	+14	+56	+48	+1.18	+.82	+.041

- **100% Sells. Checked Safe to RSA True Balance 1311. Approx. due date 01/14/2027.**
- Owned with Columbia Spring LLC.
- Number 15 ANGLE.

- Donor dam that sells as Lot 1002 has $356,500 of progeny sales at Express with 11 daughters sold for an avg of $17,273 that include a $60,000 heifer calf and 13 sons sold for an avg of $12,808 and she balances an avg progeny BW ratio of 3 at 90 with a URE ratio of 14 at 104 and her $195,000 half interest dam produced more than $6,000,000 of progeny sales for Deer Valley, Express and Pollard and she is the grandam of Lots 88, 227, 1159, 2093 and 2094.

2095 | EXAR Elba 5034

Cow | Reg. No: *21203673 | Tattoo: 5034 | DOB: 02-24-2025

#*GB Fireball 672
***BYRD FIREBALL 553-2092**
Miss Blackbird JK 553
+*EXAR Cover The Bases 0819B
+*EXAR ELBA 3604
*EXAR Elba 9501

+*G A R Sure Fire 6404
*GB Anticipation 432
#+*Basin Payweight 1682
Miss Blackbird JK 3153
+*Roseda Powerball23 F091
+*2 Bar GAdvance 5134
#*Connealy Confidence Plus
#*EXAR Elba 7210

HOSOK

$M	$W	$F	$G	$B	$C
+73	+99	+111	+103	+215	+352

CED	BW	WW	YW	DMI	SC	DOC	CLAW	ANGLE	PAP
+8	+1.8	+81	+131	+.89	+.35	+19	+.53	+.36	-.54

HP	CEM	MILK	MW	CW	MARB	RE	FAT
+10.4	+8	+30	+60	+65	+1.63	+.71	+.031

- **100% Sells. Checked Safe to PF Veracious 4981. Approx. due date 3/8/2027.**
- Owned with AAA Farms, Allison Family and Callahan Cattle Co.
- Number 11 ANGLE.

EXAR Elba 3604 (Lot 105) - Donor dam of Lots 2095 and 2096

- Featured as Lot 105, this dam of the twin natural heifers that sell as Lots 2095 and 2096 sold half interest for $200,000 in the 2024 Big Event as a bred heifer after a flush sister sold half interest for $240,000 to Riverbend with their dam sold for $650,000 to Riverbend in 2023 Big Event, her dam with $4,461,750 of progeny value for Express and Riverbend records an avg progeny WW ratio of 2 at 105 and an avg progeny YW ratio of 2 at 108 on her natural calves.

2096 | EXAR Elba 5033

Cow | Reg. No: *21203674 | Tattoo: 5033 | DOB: 02-24-2025

#*GB Fireball 672
***BYRD FIREBALL 553-2092**
Miss Blackbird JK 553
+*EXAR Cover The Bases 0819B
+*EXAR ELBA 3604
*EXAR Elba 9501

+*G A R Sure Fire 6404
*GB Anticipation 432
#+*Basin Payweight 1682
Miss Blackbird JK 3153
+*Roseda Powerball23 F091
+*2 Bar GAdvance 5134
#*Connealy Confidence Plus
#*EXAR Elba 7210

HOSOK

$M	$W	$F	$G	$B	$C
+50	+90	+117	+107	+224	+341

CED	BW	WW	YW	DMI	SC	DOC	CLAW	ANGLE	PAP
+8	+3.0	+85	+145	+1.47	+.75	+20	+.45	+.45	+.93

HP	CEM	MILK	MW	CW	MARB	RE	FAT
+9.7	+5	+30	+109	+72	+1.59	+1.01	+.010

- **100% Sells. Checked Safe to EXAR Bona Fide. Approx. due date 01/30/2027.**
- Owned with AAA Farms, Allison Family and Callahan Cattle Co.

Basin Jameson 1076 - Get & service sells

2097 | EXAR Blackbird 5905

Cow | Reg. No: +*21233184 | Tattoo: 5905 | DOB: 02-09-2025

+*Roseda Powerball23 F091
+*EXAR COVER THE BASES 0819B
+*2 Bar GAdvance 5134
#+*Baldridge Alternative E125
***AUDLEY BLACKBIRD H198**
#*Audley Blackbird D097

#*E W A Peyton 642
*Roseda Blackcap B103 D118
*G A R Advance
+*2 Bar Cash 3483
Poss Easy Impact 0119
Baldridge Blackbird A030
#+*Deer Valley Patriot 3222
#Audley Miss Conveyance B170

HOSOK

$M	$W	$F	$G	$B	$C
+24	+63	+110	+103	+213	+300

CED	BW	WW	YW	DMI	SC	DOC	CLAW	ANGLE	PAP
+1	+2.9	+83	+144	+1.01	+.70	+19	+.58	+.50	+2.35

HP	CEM	MILK	MW	CW	MARB	RE	FAT
+11.1	+5	+19	+140	+64	+1.45	+1.11	-.013

- **100% Sells. Checked Safe to EXAR Tomahawk 5161B. Approx. due date 4/7/2027.**
- Number 18 UDDER and Number 20 TEAT.

2098 | EXAR Blackbird 5901

Cow | Reg. No: +*21233177 | Tattoo: 5901 | DOB: 02-07-2025

+*Roseda Powerball23 F091
+*EXAR COVER THE BASES 0819B
+*2 Bar GAdvance 5134
#+*Baldridge Alternative E125
***AUDLEY BLACKBIRD H198**
#*Audley Blackbird D097

#*E W A Peyton 642
*Roseda Blackcap B103 D118
*G A R Advance
+*2 Bar Cash 3483
Poss Easy Impact 0119
Baldridge Blackbird A030
#+*Deer Valley Patriot 3222
#Audley Miss Conveyance B170

HOSOK

$M	$W	$F	$G	$B	$C
+45	+58	+70	+89	+159	+251

CED	BW	WW	YW	DMI	SC	DOC	CLAW	ANGLE	PAP
+4	+3.5	+73	+130	+1.19	+.62	+24	+.54	+.48	+2.29

HP	CEM	MILK	MW	CW	MARB	RE	FAT
+11.4	+9	+25	+103	+43	+1.29	+.64	-.022

- **100% Sells. Checked Safe to Basin Jameson 1076. Approx. due date 01/02/2027.**
- Number 23 TEAT.

- Donor dam that came to Express as a $26,000 fall yearling has produced three sons sold at auction for an avg of $13,000 at Express with her first daughter sold to Tennessee River Music in the 2024 Big Event, this donor with an impressive avg progeny %IMF ratio of 6 at 119 sold in the 2025 Grass Time sale to Mason Farms.

2099 | EXAR Evas 5647

Cow | Reg. No: +*21162951 | Tattoo: 5647 | DOB: 01-09-2025

*SEO Ultra Provider
+*FF RITO AMBITIOUS
*RMRK Rita 0237
+*Roseda Powerball23 F091
+*EXAR EVAS 2937
+*EXAR Evas 9792

+*G A R Momentum K836
+*Chair Rock Progress 3023
*Thomas Edison 6764
+*RMRK Rita 8232
#*E W A Peyton 642
*Roseda Blackcap B103 D118
*EXAR Stallion 7986
+*EXAR Evas 6744

HOSOK

$M	$W	$F	$G	$B	$C
+63	+78	+112	+119	+231	+363

CED	BW	WW	YW	DMI	SC	DOC	CLAW	ANGLE	PAP
+18	-.1	+74	+133	+1.44	+1.41	+8	+.52	+.54	-.86

HP	CEM	MILK	MW	CW	MARB	RE	FAT
+9.3	+15	+25	+58	+63	+1.79	+1.08	+.005

- **100% Sells. Checked Safe to PEAK Draft Pick. Approx. due date 01/14/2027.**
- Number 23 $G.

2100 | EXAR Evas 5660

Cow | Reg. No: +*21171366 | Tattoo: 5660 | DOB: 01-16-2025

*SEO Ultra Provider
+*FF RITO AMBITIOUS
*RMRK Rita 0237
+*Roseda Powerball23 F091
+*EXAR EVAS 2937
+*EXAR Evas 9792

+*G A R Momentum K836
+*Chair Rock Progress 3023
*Thomas Edison 6764
+*RMRK Rita 8232
#*E W A Peyton 642
*Roseda Blackcap B103 D118
*EXAR Stallion 7986
+*EXAR Evas 6744

HOSOK

$M	$W	$F	$G	$B	$C
+38	+76	+124	+98	+222	+326

CED	BW	WW	YW	DMI	SC	DOC	CLAW	ANGLE	PAP
+11	+1.7	+88	+150	+1.16	+1.80	+14	+.52	+.50	-.39

HP	CEM	MILK	MW	CW	MARB	RE	FAT
+8.2	+10	+16	+103	+70	+1.37	+1.01	-.018

- **100% Sells. Checked Safe to BA7 Oaks Bold Ruler. Approx. due date 01/29/2027.**

- Donor dam that sold to Crooked Post in the 2024 Big Event is the dam of the flush sisters Lot 72, 2099 and 2100 and their two flush brothers sold for $17.000 and $15,500 in the record setting 2026 Spring Bull sale and their donor dam records an avg progeny %IMF ratio of 2 at 123 and avg progeny URE ratio of 2 at 106.

2101 | EXAR Blackcap 5666

Cow | Reg. No: +*21178134 | Tattoo: 5666 | DOB: 01-18-2025

#*GB Fireball 672
*KLER FORMULA 1
Riverbend Queenie C353
#*EXAR Monumental 6056B
+*KL3 BLACKCAP 0086
+*V A R Blackcap 1059
+*G A R Sure Fire 6404
*GB Anticipation 432
#*Sitz Top Game 561X
+Riverbend Queenie X710
#3F Epic 4631
*FWY 7008 of C085 4029
#*Summitcrest Complete 1P55
+*EXAR New Design 4212

HOSOK

$M	$W	$F	$G	$B	$C
+72	+75	+102	+87	+189	+317

CED	BW	WW	YW	DMI	SC	DOC	CLAW	ANGLE	PAP
+16	-.9	+70	+120	+1.06	+.78	+20	+.47	+.55	+.88

HP	CEM	MILK	MW	CW	MARB	RE	FAT
+13.4	+14	+26	+71	+56	+1.33	+.66	+.036

- **100% Sells. Checked Safe to GAR Diligent. Approx. due date 01/02/2027.**
- Number 14 HS, Number 18 TEAT and Number 25 UDDER.

2102 | EXAR Blackcap 5665

Cow | Reg. No: +*21178133 | Tattoo: 5665 | DOB: 01-18-2025

#*GB Fireball 672
*KLER FORMULA 1
Riverbend Queenie C353
#*EXAR Monumental 6056B
+*KL3 BLACKCAP 0086
+*V A R Blackcap 1059
+*G A R Sure Fire 6404
*GB Anticipation 432
#*Sitz Top Game 561X
+Riverbend Queenie X710
#3F Epic 4631
*FWY 7008 of C085 4029
#*Summitcrest Complete 1P55
+*EXAR New Design 4212

HOSOK

$M	$W	$F	$G	$B	$C
+64	+92	+91	+84	+175	+291

CED	BW	WW	YW	DMI	SC	DOC	CLAW	ANGLE	PAP
+18	-2.3	+68	+122	+1.73	+.55	+22	+.56	+.50	-2.12

HP	CEM	MILK	MW	CW	MARB	RE	FAT
+12.1	+17	+38	+70	+56	+1.30	+.55	+.035

- **100% Sells. Checked Safe to RSA True Balance 1311. Approx. due date 01/21/2027.**
- Number 8 MILK and Number 19 HS.

- Donor dam that sold to K and W Partners Farm in the 2025 Big Event balances an avg progeny BW ratio of 2 at 99 with an avg progeny WW ratio of 2 at 104, avg progeny %IMF ratio of 3 at 109 and avg progeny URE ratio of 3 at 104 with three sons sold for an avg of $12,167 and her daughters sell as Lots 1186, 1226, 1227, 2101 and 2102.

2103 | EXAR Pride 5137

Cow | Reg. No: *21162884 | Tattoo: 5137 | DOB: 01-11-2025

#*G A R Home Town
*RSA TRUE BALANCE 1311
*RSA Forever Lady 9204
*Basin Jameson 1076
+*VINTAGE PRIDE 3091
*EPF Pride 9413
#+*G A R Ashland
+*Chair Rock Sure Fire 6095
#*EXAR Monumental 6056B
*RSA Forever Lady 7232
+*Basin Deposit 6249
*Basin Joy 9140
+*Deer Valley Wall Street
*S A F Thunder Pride

HOSOK

$M	$W	$F	$G	$B	$C
+75	+88	+127	+117	+244	+391

CED	BW	WW	YW	DMI	SC	DOC	CLAW	ANGLE	PAP
+19	-1.7	+74	+137	+1.34	+.90	+14	+.54	+.49	-1.34

HP	CEM	MILK	MW	CW	MARB	RE	FAT
+11.3	+16	+31	+75	+67	+1.77	+.99	+.003

- **100% Sells. Exposed to EXAR Chosen 4090 from 05/14/26 to 08/15/26. Preg Check Available sale day.**
- Owned with Pollard Farms.
- Number 9 UDDER, Number 17 TEAT and Number 25 $G and the first natural calf from Lot 1058 from the first calf crop by the $600,000 Express herd sire came to Express as a $22,000 valued heifer calf purchased with Pollard Farms and her donor dam was purchased by Vintage and EZ as a $150,000 top selling bred heifer from Edisto Pines and her progeny at Vintage include an $11,500 bred heifer to Basin and four maternal brothers to the dam that have sold for an avg of $14,375.

2104 | EXAR Rita 5131

Cow | Reg. No: *21162878 | Tattoo: 5131 | DOB: 01-09-2025

#*G A R Home Town
*RSA TRUE BALANCE 1311
*RSA Forever Lady 9204
+*EXAR Cover The Bases 0819B
+*EXAR RITA 3605
+*Goode Sunrise 7804
#+*G A R Ashland
+*Chair Rock Sure Fire 6095
#*EXAR Monumental 6056B
*RSA Forever Lady 7232
+*Roseda Powerball23 F091
+*2 Bar GAdvance 5134
#+*G A R Sunrise
+*Goode 9Q20 5858

HOSOK

$M	$W	$F	$G	$B	$C
+77	+82	+110	+109	+220	+362

CED	BW	WW	YW	DMI	SC	DOC	CLAW	ANGLE	PAP
+18	-.1	+66	+120	+1.13	+.74	+27	+.39	+.38	-.15

HP	CEM	MILK	MW	CW	MARB	RE	FAT
+7.2	+13	+34	+43	+60	+1.77	+.61	+.030

- **100% Sells. Checked Safe to PEAK Draft Pick. Approx. due date 01/02/2027.**
- Owned with Todd & Tricia Hobson Family Trust.
- Number 13 ANGLE for this bred heifer with a YW ratio of 107 as the first natural calf from Lot 1053, her $140,000 valued grandam that sold half interest to Audley Farm in the 2023 Big Event has generated $647,900 of progeny sales for Express that include a $60,000 valued daughter to Maplebrook, a $50,000 daughter to Edisto Pines and two $35,000 daughters.

2105 | EXAR Rita 5161

Cow | Reg. No: *21188222 | Tattoo: 5161 | DOB: 01-28-2025

#*G A R Home Town
*RSA TRUE BALANCE 1311
*RSA Forever Lady 9204
+*Poss Rawhide
*EXAR RITA 3026
+*EPF Rita H193
#+*G A R Ashland
+*Chair Rock Sure Fire 6095
#*EXAR Monumental 6056B
*RSA Forever Lady 7232
#*Poss Maverick
+*Poss Blueblood 6502
*Hoover Know How
+*Black Gold Rita K6009

HOSOK

$M	$W	$F	$G	$B	$C
+76	+95	+109	+122	+231	+376

CED	BW	WW	YW	DMI	SC	DOC	CLAW	ANGLE	PAP
+8	+2.1	+89	+142	+1.12	+1.65	+23	+.44	+.34	-1.68

HP	CEM	MILK	MW	CW	MARB	RE	FAT
+5.8	+8	+23	+83	+65	+2.01	+.79	+.065

- **100% Sells. Checked Safe to PEAK Draft Pick. Approx. due date 01/11/2027.**
- Owned with Kyle Ruzicka.
- Number 8 ANGLE and Number 23 for $G and MARB with a WW ratio of 106 as natural calf from Lot 1165 that sold half interest sold for $20,000 in the 2023 Big Event and her $52,500 dam sold to Riverbend Cattle Company in the 2024 Big Event with sisters to this bred heifer that sell as Lots 2323 and 2324 and a brother that sells as Lot 2361.

EXAR Anticipation 4836B - Get & service sells

2106 | EXAR Lucy 5655

Cow | Reg. No: +*21171363 | Tattoo: 5655 | DOB: 01-13-2025

*SEO Ultra Provider
+*FF RITO AMBITIOUS
*RMRK Rita 0237
*SG Salvation
*EXAR LUCY 1929
*EXAR Lucy 8431
+*G A R Momentum K836
+*Chair Rock Progress 3023
*Thomas Edison 6764
+*RMRK Rita 8232
#+*Baldridge Alternative E125
+*MGR JP Rita 7037
#*EXAR Monumental 6056B
+*EXAR Lucy 5997

HOSOK

$M	$W	$F	$G	$B	$C
+53	+83	+118	+102	+221	+340

CED	BW	WW	YW	DMI	SC	DOC	CLAW	ANGLE	PAP
+4	+2.6	+79	+130	+.96	+.19	+25	+.58	+.48	-.34

HP	CEM	MILK	MW	CW	MARB	RE	FAT
+10.0	+6	+26	+66	+69	+1.49	+.95	-.007

- **100% Sells. Checked Safe to RSA True Balance 1311. Approx. due date 01/30/2027.**
- Owned with Cunningham Ranch.
- A maternal sister to a $16,000 bull to Rocking P Angus in 2026 Spring Bull sale with sisters that sold for $17,000 to Cantrell-Grissom in the 2025 Big Event and half interest for $100,000 as a fall yearling to Maple Lane and Nowatzke, her donor dam that sells as Lot 187 is also the dam of Lots 42, 1270, 2226, 2227, 2314, 2315 and 2316.

2107 | EXAR Blackbird 5724

Cow | Reg. No: +*21192667 | Tattoo: 5724 | DOB: 02-09-2025

#*Musgrave 316 Stunner
*DB ICONIC G95
*DB Ms Discovery D13
#+*Basin Payweight 1682
*CURTIN BLACKBIRD 7044
#Curtin Blackbird 4101
#+*LD Capitalist 316
#MCATL Blackbird 831-1378
#*V A R Discovery 2240
DB Ms Final Tool 4120
#+*Basin Payweight 006S
21AR O Lass 7017
#*EXAR Denver 2002B
Blue Ston Blackbird 1049

HOSOK

$M	$W	$F	$G	$B	$C
+54	+92	+87	+74	+162	+264

CED	BW	WW	YW	DMI	SC	DOC	CLAW	ANGLE	PAP
+6	+2.8	+86	+144	+1.67	+1.14	+24	+.63	+.47	+5.65

HP	CEM	MILK	MW	CW	MARB	RE	FAT
+7.6	+6	+27	+86	+58	+1.16	+.46	+.052

- **100% Sells. Checked Safe to EXAR Anticipation 4836B. Approx. due date 01/13/2027.**
- Owned with Allison Family.
- Sister that sells as Lot 1108 combined an avg calving interval of 359 days and a YW ratio of 110 on her first calf that sells as Lot 54, their donor dam has produced more than $170,000 of progeny sales for Express and recorded an avg progeny WW ratio of 6 at 104 and an avg progeny YW ratio of 5 at 105 with another daughters that sells as Lot 1215.

EXAR Elba 9501
The $650,000 grandam of
Lots 2108 and 2109

2108 | EXAR Elba 5039

Cow | Reg. No: *21208291 | Tattoo: 5039 | DOB: 02-28-2025

#*GB Fireball 672
*BYRD FIREBALL 553-2092
Miss Blackbird JK 553
+*EXAR Cover The Bases 0819B
+*EXAR ELBA 3650
*EXAR Elba 9501
+*G A R Sure Fire 6404
*GB Anticipation 432
#+*Basin Payweight 1682
Miss Blackbird JK 3153
+*Roseda Powerball23 F091
+*2 Bar GAdvance 5134
#*Connealy Confidence Plus
#*EXAR Elba 7210

$M	$W	$F	$G	$B	$C
+50	+77	+110	+110	+220	+335

CED	BW	WW	YW	DMI	SC	DOC	CLAW	ANGLE	PAP
+10	+1.2	+72	+132	+1.30	-.03	+21	+.62	+.40	+.86

HP	CEM	MILK	MW	CW	MARB	RE	FAT
+10.8	+7	+30	+83	+61	+1.61	+1.04	-.013

- **100% Sells. Checked Safe to EXAR Chosen 4090. Approx. due date 2/26/2027.**
- Number 15 ANGLE, this is the first natural daughter of 1397 who is a flush sister to the $240,000 half interest female featured as Lot 23 whose first son sold for $19,000 in the 2026 Spring Bull sale and to Lot 105 who sold half interest for $200,000 in the 2024 Big Event as a bred heifer, her grandam sold for $650,000 to Riverbend in 2023 Big Event and has $4,461,750 of progeny value sold at auction by Express and Riverbend.

2110 | EXAR Rita 5300

Cow | Reg. No: *21162888 | Tattoo: 5300 | DOB: 01-01-2025

#*G A R Home Town
*RSA TRUE BALANCE 1311
*RSA Forever Lady 9204
+*EXAR Vanguard 0614B
*EXAR RITA 3334
*EXAR Rita 0442
#+*G A R Ashland
+*Chair Rock Sure Fire 6095
#*EXAR Monumental 6056B
*RSA Forever Lady 7232
#+*Deer Valley Growth Fund
*EXAR Rita 0896
RR Easy Express 2027
*EXAR Rita 8480

$M	$W	$F	$G	$B	$C
+62	+93	+140	+103	+244	+378

CED	BW	WW	YW	DMI	SC	DOC	CLAW	ANGLE	PAP
+13	-.3	+80	+138	+1.46	+.76	+17	+.56	+.53	-.69

HP	CEM	MILK	MW	CW	MARB	RE	FAT
+10.8	+16	+30	+91	+80	+1.55	+1.05	+.043

- **100% Sells. Checked Safe to EXAR Bona Fide. Approx. due date 01/20/2027.**
- The first natural calf from Lot 2028, this bred heifer balanced a BW ratio of 93, a WW ratio of 110 and a YW ratio of 107 and her dam produced the calf at her side with a calving interval of 365 days.

2112 | EXAR Rita 5015

Cow | Reg. No: *21162863 | Tattoo: 5015 | DOB: 01-11-2025

#*G A R Home Town
*RSA TRUE BALANCE 1311
*RSA Forever Lady 9204
+*EXAR Cover The Bases 0819B
+*POLLARD RITA 3208
+*HR Rita 9730
#+*G A R Ashland
+*Chair Rock Sure Fire 6095
#*EXAR Monumental 6056B
*RSA Forever Lady 7232
+*Roseda Powerball23 F091
+*2 Bar GAdvance 5134
#+*Baldridge Alternative E125
+*DSA Ten X 1022 1433

$M	$W	$F	$G	$B	$C
+68	+74	+110	+119	+229	+365

CED	BW	WW	YW	DMI	SC	DOC	CLAW	ANGLE	PAP
+12	+.3	+74	+125	+.86	+.30	+15	+.56	+.48	-1.20

HP	CEM	MILK	MW	CW	MARB	RE	FAT
+11.3	+12	+22	+62	+59	+1.93	+.82	+.045

- **100% Sells. Checked Safe to EXAR Bona Fide. Approx. due date 02/11/2027.**
- Number 23 $G and the first natural calf from the cow that sells as Lot 2040 who came to Express as a $10,000 heifer calf and produced her second calf that sells at her side on a fertile calving interval of 358 days, the grandam combines an avg progeny BW ratio of 2 at 96 with an URE ratio of 3 at 106 and sold for a $420,000 valuation with the third dam sold for $176,000.

2109 | EXAR Elba 5041

Cow | Reg. No: *21208292 | Tattoo: 5041 | DOB: 03-03-2025

#*GB Fireball 672
*BYRD FIREBALL 553-2092
Miss Blackbird JK 553
*Basin Jameson 1076
+*EXAR ELBA 3686
*EXAR Elba 9501
+*G A R Sure Fire 6404
*GB Anticipation 432
#+*Basin Payweight 1682
Miss Blackbird JK 3153
+*Basin Deposit 6249
*Basin Joy 9140
#*Connealy Confidence Plus
#*EXAR Elba 7210

$M	$W	$F	$G	$B	$C
+64	+112	+134	+94	+228	+360

CED	BW	WW	YW	DMI	SC	DOC	CLAW	ANGLE	PAP
+9	+1.7	+93	+158	+1.86	+.76	+12	+.61	+.45	-1.89

HP	CEM	MILK	MW	CW	MARB	RE	FAT
+12.8	+13	+31	+104	+83	+1.43	+.80	+.038

- **100% Sells. Exposed to EXAR Tomahawk 5161B from 05/26/26 to 08/15/26. Preg Check Available sale day.**
- Number 23 WW and Number 25 $W as the first natural daughter of Lot 1398 who is a flush sister to Lot 1145 whose her first son sold for $15,000 in the 2026 Spring Bull sale, other flush sisters to the dam sold for $160,000 to Edisto Pines and $100,000 for half interest to Ryan Hopson in the 2023 Big Event where their $650,000 dam set an Express record.

2111 | EXAR Lady 4948

Cow | Reg. No: +*21137049 | Tattoo: 4948 | DOB: 11-15-2024

#*G A R Home Town
*RSA TRUE BALANCE 1311
*RSA Forever Lady 9204
#+*Baldridge Alternative E125
*EXAR TK LADY X108
+*Wilks Lady 6074
#+*G A R Ashland
+*Chair Rock Sure Fire 6095
#*EXAR Monumental 6056B
*RSA Forever Lady 7232
Poss Easy Impact 0119
Baldridge Blackbird A030
#+*Quaker Hill Rampage 0A36
+*R B Lady Party 192-305

$M	$W	$F	$G	$B	$C
+56	+51	+109	+107	+217	+337

CED	BW	WW	YW	DMI	SC	DOC	CLAW	ANGLE	PAP
+11	+1.0	+59	+105	+.84	+.71	+14	+.52	+.51	-3.90

HP	CEM	MILK	MW	CW	MARB	RE	FAT
+9.7	+9	+23	+40	+51	+1.65	+.78	+.012

- **100% Sells. Exposed to EXAR Tomahawk 5340B from 06/02/26 to 09/10/26. Preg Check Available sale day.**
- Number 8 PAP and Number 22 HS, this maternal sister to Lots 71A and 71B was produced by the donor dam that sells as Lot 2194 who sold half interest for $40,000 in past Big Event as a bred heifer, the grandam of this heifer had a YW ratio of 110 on her only calf with AHIR data.

EXAR TK Lady X108 (Lot 2194) - Dam of Lot 2111

2113 | GE Forever Lady 5010

Cow | Reg. No: *21343425 | Tattoo: 5010 | DOB: 01-11-2025

#*G A R Home Town
*RSA TRUE BALANCE 1311
*RSA Forever Lady 9204

RR Capitalist 8248
*EXAR FOREVER LADY 3428
*EXAR Forever Lady 0343

#+*G A R Ashland
+*Chair Rock Sure Fire 6095
#*EXAR Monumental 6056B
*RSA Forever Lady 7232
#+*LD Capitalist 316
RR Miss Forever 4007
+*EXAR Rolex 8709B
*EXAR Forever Lady 4525

HOOK

$M	$W	$F	$G	$B	$C
+56	+66	+151	+115	+266	+401

CED	BW	WW	YW	DMI	SC	DOC	CLAW	ANGLE	PAP
+12	+.9	+65	+126	+.85	+1.15	+17	+.54	+.45	+.86

HP	CEM	MILK	MW	CW	MARB	RE	FAT
+10.3	+12	+31	+76	+73	+1.86	+.73	+.037

- **100% Sells. Checked Safe to PEAK Draft Pick. Approx. due date 01/14/2027.**
- Number 24 UDDER, this bred heifer came to Express as a $15,000 heifer calf after Genesis Enterprises selected her dam from the 2024 Grass Time sale.

2114 | EXAR Rita 5127

Cow | Reg. No: *21162871 | Tattoo: 5127 | DOB: 01-08-2025

#*G A R Home Town
*RSA TRUE BALANCE 1311
*RSA Forever Lady 9204

+*HPCA Veracious
+*EXAR RITA 3703
+*EXAR Rita 9813

#+*G A R Ashland
+*Chair Rock Sure Fire 6095
#*EXAR Monumental 6056B
*RSA Forever Lady 7232
#*Mill Brae Identified 4031
+*H P C A Sunrise A246
+*EXAR Expo 7760B
+*Wilks Rita 6012

HOOK

$M	$W	$F	$G	$B	$C
+35	+61	+148	+111	+260	+372

CED	BW	WW	YW	DMI	SC	DOC	CLAW	ANGLE	PAP
+10	+1.6	+75	+132	+1.23	+1.03	+7	+.53	+.46	-.50

HP	CEM	MILK	MW	CW	MARB	RE	FAT
+6.2	+12	+18	+79	+78	+1.60	+1.22	-.003

- **100% Sells. Exposed to EXAR Tomahawk 5340B from 05/25/26 to 08/15/26. Preg Check Available sale day.**
- The first daughter of Lot 1420, a FULL SISTER to the $155,000 female that had at her side the Heat Seeker heifer calf that sold half interest for $190,000 to Pollard Farms as the top valued female of the 2025 Spruce Mtn sale, grandam sold to Carrousel Farms in the 2023 Big Event and has produced $277,000 of progeny sales that include four full siblings sold for an avg of $10,313 with three more full sisters that sell as Lots 1166, 2377 and 2394.

2115 | EXAR Rita 53005

Cow | Reg. No: *21162907 | Tattoo: 53005 | DOB: 01-01-2025

#*G A R Home Town
*RSA TRUE BALANCE 1311
*RSA Forever Lady 9204

#*Sitz Resilient 10208
*EXAR RITA 3307
*EXAR Rita 1316

#+*G A R Ashland
+*Chair Rock Sure Fire 6095
#*EXAR Monumental 6056B
*RSA Forever Lady 7232
#*Sitz Stellar 726D
*Sitz Miss Burgess 1856
+*EXAR Superior
*EXAR Rita 9106

HOOK

$M	$W	$F	$G	$B	$C
+78	+91	+112	+102	+214	+356

CED	BW	WW	YW	DMI	SC	DOC	CLAW	ANGLE	PAP
+17	-2.8	+74	+130	+1.01	+.28	+15	+.51	+.43	-1.46

HP	CEM	MILK	MW	CW	MARB	RE	FAT
+9.3	+14	+28	+46	+58	+1.56	+.85	+.023

- **100% Sells. Exposed to EXAR Tomahawk 5161B from 05/26/26 to 08/15/26. Preg Check Available sale day.**
- The first natural daughter of Lot 1318, a top young daughter of the $165,000 Pathfinder Sire Sitz Resilient with an avg calving interval of 365 days, the granddam sold to Steve Hillhouse in the 2024 Grass Time sale and she combines a WW ratio of 111 on the dam of this bred heifer with an avg progeny BW ratio of 2 at 95.

2116 | EXAR Elba 5302

Cow | Reg. No: *21162891 | Tattoo: 5302 | DOB: 01-01-2025

#*G A R Home Town
*RSA TRUE BALANCE 1311
*RSA Forever Lady 9204

*Myers Fair-N-Square M39
*EXAR ELBA 3305
*EXAR Elba 1389

#+*G A R Ashland
+*Chair Rock Sure Fire 6095
#*EXAR Monumental 6056B
*RSA Forever Lady 7232
#*Woodhill Blueprint
Myers Miss Beauty M136
*EXAR Fundamental 9186B
+*Wilks Elba 6194

HOOK

$M	$W	$F	$G	$B	$C
+68	+59	+105	+89	+195	+321

CED	BW	WW	YW	DMI	SC	DOC	CLAW	ANGLE	PAP
+8	+2.3	+70	+124	+.49	+1.15	+16	+.35	+.32	-3.19

HP	CEM	MILK	MW	CW	MARB	RE	FAT
+9.2	+11	+20	+44	+48	+1.47	+.45	+.067

- **100% Sells. Checked Safe to EXAR Tomahawk 5340B. Approx. due date 4/2/2027.**
- Number 7 ANGLE, Number 12 CLAW and Number 20 PAP and the first natural calf from Lot 2024 who produced her second calf sells at her side on a calving interval of 365 days.

2117 | EXAR Lucy 5304

Cow | Reg. No: *21162894 | Tattoo: 5304 | DOB: 01-01-2025

#*G A R Home Town
*RSA TRUE BALANCE 1311
*RSA Forever Lady 9204

*EXAR Stock Fund 9097B
*EXAR LUCY 3375
*EXAR Lucy 0418

#+*G A R Ashland
+*Chair Rock Sure Fire 6095
#*EXAR Monumental 6056B
*RSA Forever Lady 7232
#+*Deer Valley Growth Fund
*EXAR Empress 0875
+*Stevenson Big League 70749
*EXAR Lucy 7357

HOOK

$M	$W	$F	$G	$B	$C
+53	+97	+128	+93	+221	+340

CED	BW	WW	YW	DMI	SC	DOC	CLAW	ANGLE	PAP
+9	+3.5	+99	+163	+1.37	+.79	+16	+.48	+.45	-1.89

HP	CEM	MILK	MW	CW	MARB	RE	FAT
+8.6	+13	+22	+118	+78	+1.34	+.81	-.007

- **100% Sells. Checked Safe to EXAR Tomahawk 5161B. Approx. due date 3/23/2027.**
- Number 17 WW with a WW ratio of 109 and a YW ratio of 110 as the first natural calf from Lot 2027, that is a maternal sister to Lot 2210, produced the second calf at her side on a calving interval of 370 days and the grandam records an avg progeny WW ratio of 2 at 108 and a YW ratio of 2 at 110.

2118 | EXAR Pride 5321

Cow | Reg. No: *21162918 | Tattoo: 5321 | DOB: 01-02-2025

#*G A R Home Town
*RSA TRUE BALANCE 1311
*RSA Forever Lady 9204

#+*EXAR Guru 8719B
*EXAR PRIDE 3340
#*EXAR Pride 9101

#+*G A R Ashland
+*Chair Rock Sure Fire 6095
#*EXAR Monumental 6056B
*RSA Forever Lady 7232
#*EXAR Monumental 6056B
+*EXAR Blackcap 9384
#*HA Cowboy Up 5405
*EXAR Pride 6398

HOOK

$M	$W	$F	$G	$B	$C
+65	+119	+125	+84	+209	+336

CED	BW	WW	YW	DMI	SC	DOC	CLAW	ANGLE	PAP
+7	+2.1	+91	+157	+1.85	+.47	+22	+.55	+.41	+2.51

HP	CEM	MILK	MW	CW	MARB	RE	FAT
+8.5	+8	+39	+95	+79	+1.36	+.57	+.080

- **100% Sells. Checked Safe to EXAR Bona Fide. Approx. due date 01/14/2027.**
- Number 6 MILK and Number 19 $W with a WW ratio of 111 and a YW ratio of 112 as the first natural calf from Lot 1316, she produced her second calf on a calving interval of 368 days and the grandam is the Pathfinder Dam of Lot 1349 and maintains an avg calving interval of 360 days with an avg progeny BW ratio of 4 at 98, a WW ratio of 4 at 108 and a YW ratio of 4 at 110.

RSA True Balance 1311 - Get & service sells

2119 | EXAR Chloe 5342

Cow | Reg. No: *21171388 | Tattoo: 5342 | DOB: 01-13-2025

#*G A R Home Town
*RSA TRUE BALANCE 1311
*RSA Forever Lady 9204

#+*EXAR Guru 8719B
*EXAR CHLOE 3341
*EXAR Chloe 9555

#+*G A R Ashland
+*Chair Rock Sure Fire 6095
#*EXAR Monumental 6056B
*RSA Forever Lady 7232
#*EXAR Monumental 6056B
+*EXAR Blackcap 9384
#*HA Cowboy Up 5405
EXAR Chloe 5055

HOOK

$M	$W	$F	$G	$B	$C
+58	+91	+100	+81	+181	+293

CED	BW	WW	YW	DMI	SC	DOC	CLAW	ANGLE	PAP
+8	+2.4	+81	+134	+1.12	+1.99	+21	+.59	+.52	+1.13

HP	CEM	MILK	MW	CW	MARB	RE	FAT
+11.4	+5	+30	+84	+60	+1.06	+.89	-.027

- **100% Sells. Checked Safe to EXAR Tomahawk 5161B. Approx. due date 4/7/2027.**
- Combining a WW ratio of 104 and a YW ratio of 108 as the first calf from Lot 1103 the grandam that sold to Brink Angus in the 2025 Grass Time sale with a sister to the dam that sold for $9,500 to Lazy G Ranch in the 2026 Grass Time sale and she balances an avg calving interval of 374 days with an avg progeny YW ratio of 4 at 107.

2120 | EXAR Isabel 5906

Cow | Reg. No: +*21233186 | Tattoo: 5906 | DOB: 02-09-2025

#*G A R Home Town
*RSA TRUE BALANCE 1311
*RSA Forever Lady 9204
*HCC Whitewater 9010
+*BALDRIDGE ISABEL K077
+*Baldridge Isabel F047

#+*G A R Ashland
+*Chair Rock Sure Fire 6095
#*EXAR Monumental 6056B
*RSA Forever Lady 7232
#*Mill Brae Identified 4031
*Rock Creek Sara 6066
#*Connealy Confidence Plus
+*Baldridge Isabel B082

HD50K

$M	$W	$F	$G	$B	$C
+79	+111	+138	+108	+247	+399

CED	BW	WW	YW	DMI	SC	DOC	CLAW	ANGLE	PAP
+14	-.3	+78	+139	+1.55	+1.41	+18	+.42	+.42	-.56

HP	CEM	MILK	MW	CW	MARB	RE	FAT
+9.1	+12	+40	+52	+78	+1.69	+.93	+.047

- **100% Sells. Checked Safe to EXAR Bona Fide. Approx. due date 02/15/2027.**
- Number 5 MILK from a donor dam that sold for $15,000 in the 2025 Big Event to Kay Cattle, her now deceased grandam was considered by many among the greatest Baldridge Isabel females of all time and maternal sisters to this bred heifer sell as Lots 217, 249, 1244 and 2267.

2121 | EXAR Rita 5184

Cow | Reg. No: *21206791 | Tattoo: 5184 | DOB: 02-25-2025

#*G A R Home Town
*RSA TRUE BALANCE 1311
*RSA Forever Lady 9204
*DB Iconic G95
+*EXAR RITA 3710
+*BJ Playbook 9239

#+*G A R Ashland
+*Chair Rock Sure Fire 6095
#*EXAR Monumental 6056B
*RSA Forever Lady 7232
#*Musgrave 316 Stunner
*DB Ms Discovery D13
#+*TEX Playbook 5437
+*BJ Prophet 5275

HD50K

$M	$W	$F	$G	$B	$C
+73	+106	+128	+108	+237	+380

CED	BW	WW	YW	DMI	SC	DOC	CLAW	ANGLE	PAP
+13	+1.4	+81	+135	+.85	+2.33	+16	+.52	+.41	-.04

HP	CEM	MILK	MW	CW	MARB	RE	FAT
+9.7	+9	+35	+57	+71	+1.74	+.70	+.039

- **100% Sells. Checked Safe to Basin Jameson 1076. Approx. due date 01/29/2027.**
- Number 10 MILK with a BW ratio of 89 as the first calf from Lot 1121, her grandam is a full sister to the BJ Surpass and she sold in the 2023 Big Event to Genesis Enterprises and her $217,250 of progeny sales at Express include a daughter that sold for $22,000 to SydGen in the 2024 Big Event and a sister to the dam of this heifer sells as Lot 2206.

2122 | EXAR Blackbird 5310

Cow | Reg. No: *21162901 | Tattoo: 5310 | DOB: 01-01-2025

#*G A R Home Town
*RSA TRUE BALANCE 1311
*RSA Forever Lady 9204
+*EXAR Vanguard 0614B
*EXAR BLACKBIRD 3337
*EXAR Blackbird 0425

#+*G A R Ashland
+*Chair Rock Sure Fire 6095
#*EXAR Monumental 6056B
*RSA Forever Lady 7232
#+*Deer Valley Growth Fund
*EXAR Rita 0896
+*EXAR Rolex 8709B
*EXAR Blackbird 7206

HD50K

$M	$W	$F	$G	$B	$C
+57	+70	+111	+81	+192	+306

CED	BW	WW	YW	DMI	SC	DOC	CLAW	ANGLE	PAP
+3	+3.6	+72	+129	+1.75	+1.26	+17	+.56	+.51	-2.22

HP	CEM	MILK	MW	CW	MARB	RE	FAT
+8.7	+10	+30	+68	+64	+1.21	+.66	+.028

- **100% Sells. Checked Safe to EXAR Bona Fide. Approx. due date 01/02/2027.**
- The first natural daughter of Lot 1313, her dam combines an avg calving interval of 373 days with an avg progeny BW ratio of 2 at 98 and her grandam that sold for $8,000 to Steve Hillhouse in the 2026 Grass Time sale offers an avg calving interval of 378 days with an avg progeny WW ratio of 3 at 104 and a YW ratio of 3 at 105.

EXAR Bona Fide - Get & service sells

2123 | EXAR Barbaramere 5307

Cow | Reg. No: *21162896 | Tattoo: 5307 | DOB: 01-01-2025

#*G A R Home Town
*RSA TRUE BALANCE 1311
*RSA Forever Lady 9204
#*Sitz Resilient 10208
*EXAR BARBARAMERE 3321
*EXAR Barbaramere 1376

#+*G A R Ashland
+*Chair Rock Sure Fire 6095
#*EXAR Monumental 6056B
*RSA Forever Lady 7232
#*Sitz Stellar 726D
*Sitz Miss Burgess 1856
+*EXAR Superior
EXAR Barbaramere 8303

HD50K

$M	$W	$F	$G	$B	$C
+68	+92	+153	+104	+257	+401

CED	BW	WW	YW	DMI	SC	DOC	CLAW	ANGLE	PAP
+6	+1.5	+79	+141	+1.35	+1.15	+15	+.59	+.50	+.36

HP	CEM	MILK	MW	CW	MARB	RE	FAT
+9.7	+12	+30	+56	+83	+1.51	+1.10	+.015

- **100% Sells. Checked Safe to EXAR Bona Fide. Approx. due date 1/29/2027.**
- Dam by the $165,000 Pathfinder Sire Resilient is now working at Rafter S Cattle and the grandam sold for $9,500 in the 2026 Grass Time sale to Whetten Land & Cattle with a maternal sister to the dam selling in that sale for $11,000 to Wheeler Farm.

Basin Jameson 1076

2124 | Deer Valley Rita 5277

Cow | Reg. No: +*21255993 | Tattoo: 5277 | DOB: 02-24-2025

*SEO Ultra Provider
+*FF RITO AMBITIOUS
*RMRK Rita 0237
#*G A R Home Town
*DEER VALLEY RITA 1721
+*Cigar EPF Rita 0154

+*G A R Momentum K836
+*Chair Rock Progress 3023
*Thomas Edison 6764
+*RMRK Rita 8232
#+*G A R Ashland
+*Chair Rock Sure Fire 6095
#+*Deer Valley Growth Fund
*Cigar Rita of 4100 7070

HD50K

$M	$W	$F	$G	$B	$C
+71	+77	+126	+107	+234	+374

CED	BW	WW	YW	DMI	SC	DOC	CLAW	ANGLE	PAP
+9	+3.0	+82	+144	+1.17	+.57	+13	+.50	+.48	+.38

HP	CEM	MILK	MW	CW	MARB	RE	FAT
+12.3	+11	+24	+81	+70	+1.58	+.98	-.004

- **100% Sells. Checked Safe to PEAK Draft Pick. Approx. due date 01/02/2027.**
- This bred heifer came to Express as a $17,500 heifer calf and her donor dam combines the power of the first natural son of Lot 100 with a daughter of the now deceased registration leader Growth Fund.

Peak Draft Pick - Service sells

Spruce Mtn Rita 1231 (Lot 125) - Dam of Lot 2125

2125 | EXAR Rita 5379

Cow | Reg. No: +*21206458 | Tattoo: 5379 | DOB: 02-16-2025

*SEO Ultra Provider
+*FF RITO AMBITIOUS
*RMRK Rita 0237

*SG Salvation
+*SPRUCE MTN RITA 1231
+*Deer Valley Rita 87150

+*G A R Momentum K836
+*Chair Rock Progress 3023
*Thomas Edison 6764
+*RMRK Rita 8232

#+*Baldridge Alternative E125
+*MGR JP Rita 7037
#+*TEX Playbook 5437
+*Deer Valley Rita 36142

HD50K

$M	$W	$F	$G	$B	$C
+67	+72	+129	+109	+239	+377

CED	BW	WW	YW	DMI	SC	DOC	CLAW	ANGLE	PAP
-4	+4.3	+83	+139	+1.19	+.96	+15	+.37	+.41	+.02

HP	CEM	MILK	MW	CW	MARB	RE	FAT
+10.7	+8	+24	+97	+75	+1.68	+.73	-.002

- **100% Sells. Checked Safe to PEAK Draft Pick. Approx. due date 01/13/2027.**
- Number 14 CLAW and an embryo daughter of the Lot 125 donor and a sister to the $16,500 Pine Tree purchase in 2026 Bases Loaded sale, a son sold for $12,000 to Cantrell-Grissom in 2025 Spring Bull sale and this Express donor came to Yukon as a $260,000 top seller at Spruce Mtn as a first calf heifer in 2023 with her first natural calf balancing a BW ratio of 90 with a WW ratio of 114, a YW ratio of 105 and a URE ratio of 108.

2126 | EXAR Rita 5374

Cow | Reg. No: +*21206455 | Tattoo: 5374 | DOB: 02-10-2025

*SEO Ultra Provider
+*FF RITO AMBITIOUS
*RMRK Rita 0237

*SydGen Rock Star 3461
*SYDGEN RITA 5730
+*SydGen Rita 3508

+*G A R Momentum K836
+*Chair Rock Progress 3023
*Thomas Edison 6764
+*RMRK Rita 8232

+SydGen Rocky Road 2060
+SydGen Forever Lady 8420
#SydGen Mandate 6079
+SydGen Rita 9370

HD50K

$M	$W	$F	$G	$B	$C
+37	+63	+114	+96	+210	+309

CED	BW	WW	YW	DMI	SC	DOC	CLAW	ANGLE	PAP
+7	+3.9	+86	+145	+1.15	+.92	+17	+.53	+.51	+.67

HP	CEM	MILK	MW	CW	MARB	RE	FAT
+10.6	+10	+15	+96	+66	+1.36	+.77	-.047

- **100% Sells. Checked Safe to PEAK Stapleton. Approx. due date 01/14/2027.**
- A maternal sister to the featured Lot 1051 donor with $645,800 of progeny value sold at Express led by a daughter that sold for $300,000 to Grimmius as 2025 Big Event top bid female with seven daughters sold for an avg of $68,000 and ten sons sold for an avg pf $14,700, her dam was the first $100,000 valued cow ever produced in the SydGen program and another daughter of her sells as Lot 1176.

2127 | EXAR Isabel 5745

Cow | Reg. No: +*21203634 | Tattoo: 5745 | DOB: 02-17-2025

*SEO Ultra Provider
+*FF RITO AMBITIOUS
*RMRK Rita 0237

#+baldridge Xpand x743
+*BALDRIDGE ISABEL C235
*Baldridge Isabel Y69

+*G A R Momentum K836
+*Chair Rock Progress 3023
*Thomas Edison 6764
+*RMRK Rita 8232

#*Hoover Dam
Baldridge Queen S87
#*Styles Upgrade J59
+Baldridge Isabel T935

HD50K

$M	$W	$F	$G	$B	$C
+58	+93	+122	+115	+237	+365

CED	BW	WW	YW	DMI	SC	DOC	CLAW	ANGLE	PAP
+8	+1.6	+87	+154	+1.41	+1.19	+13	+.60	+.50	+1.81

HP	CEM	MILK	MW	CW	MARB	RE	FAT
+8.4	+9	+25	+80	+73	+1.79	+.84	+.014

- **100% Sells.Checked Safe to RSA True Balance 1311. Approx. due date 01/29/2027.**
- Number 25 $G, her donor dam came to Express as the $320,000 half interest top selling donor of a past sale at Spruce Mtn and she is a flush sister to the $580,000 Baldridge Colonel and numerous high valued sisters and she has produced more than $680,000 of progeny sales at Express with another daughter that sells as Lot 1161.

2128 | EXAR Evergreen 5761

Cow | Reg. No: +*21204939 | Tattoo: 5761 | DOB: 02-20-2025

*SEO Ultra Provider
+*FF RITO AMBITIOUS
*RMRK Rita 0237

*SG Salvation
+*WILKS EVERGREEN 087
+*Wilks Evergreen 9233

+*G A R Momentum K836
+*Chair Rock Progress 3023
*Thomas Edison 6764
+*RMRK Rita 8232

#+*Baldridge Alternative E125
+*MGR JP Rita 7037
#*Bushs Easy Decision 98
+*Wilks Evergreen 6213

HD50K

$M	$W	$F	$G	$B	$C
+110	+88	+122	+86	+209	+381

CED	BW	WW	YW	DMI	SC	DOC	CLAW	ANGLE	PAP
+11	+1.1	+78	+131	+.96	+.76	+18	+.38	+.36	-.39

HP	CEM	MILK	MW	CW	MARB	RE	FAT
+13.0	+10	+25	+40	+69	+1.25	+.82	+.016

- **100% Sells. Checked Safe to RSA True Balance 1311. Approx. due date 01/02/2027.**
- Number 8 $M, Number 10 FL, Number 11 ANGLE and Number 15 CLAW, her donor dam sold for $10,000 in the 2025 Big Event to Red Plains Ranch with a maternal brother selling for $16,500 in the 2026 Grass Time sale, the donor dam's only natural calf had a WW ratio of 112 and a YW ratio of 114 and her scanned sons have an avg progeny %IMF ratio of 2 at 108 with sisters that sell as Lots 1237 and 1260.

2129 | EXAR Henrietta Pride 5193

Cow | Reg. No: *21216707 | Tattoo: 5193 | DOB: 03-09-2025

*SEO Ultra Provider
+*FF RITO AMBITIOUS
*RMRK Rita 0237

#*EXAR Monumental 6056B
#*EXAR HENRIETTA PRIDE 8108
+*EXAR Henrietta Pride 58215

+*G A R Momentum K836
+*Chair Rock Progress 3023
*Thomas Edison 6764
+*RMRK Rita 8232

#3F Epic 4631
*FWY 7008 of C085 4029
#*EXAR Denver 2002B
+*EXAR Henrietta Pride 5411

HD50K

$M	$W	$F	$G	$B	$C
+58	+86	+107	+90	+197	+314

CED	BW	WW	YW	DMI	SC	DOC	CLAW	ANGLE	PAP
+5	+2.2	+75	+126	+1.02	+.95	+15	+.55	+.58	-.36

HP	CEM	MILK	MW	CW	MARB	RE	FAT
+11.8	+15	+32	+66	+63	+1.30	+.80	-.001

- **100% Sells. Exposed to EXAR Tomahawk 5340B from 06/02/26 to 09/10/26. Preg Check Available sale day.**
- A natural daughter of the Pathfinder Dam that sells as Lot 1091 a maternal brother sold for $14,000 son for export to Justamere Ranch in Canada and their productive dam balances an avg calving interval of 378 days with avg progeny WW ratio of 6 at 104 and an impressive avg progeny %IMF ratio of 2 at 119.

2130 | EXAR Rita 5630

Cow | Reg. No: +*21162937 | Tattoo: 5630 | DOB: 01-05-2025

*SEO Ultra Provider
+*FF RITO AMBITIOUS
*RMRK Rita 0237

+*E W A High Weigh 3123
*RIVERBEND RITA H002
+*Daltons Rita 7252

+*G A R Momentum K836
+*Chair Rock Progress 3023
*Thomas Edison 6764
+*RMRK Rita 8232

#*Plattemere Weigh Up K360
Edgewood Jaunty 128
#+baldridge Xpand x743
+*G A R Daybreak 82

HD50K

$M	$W	$F	$G	$B	$C
+60	+80	+114	+89	+204	+325

CED	BW	WW	YW	DMI	SC	DOC	CLAW	ANGLE	PAP
+4	+4.8	+89	+149	+1.26	+.05	+27	+.42	+.44	+.57

HP	CEM	MILK	MW	CW	MARB	RE	FAT
+8.6	+8	+23	+88	+70	+1.20	+.87	-.046

- **100% Sells. Checked Safe to RSA True Balance 1311. Approx. due date 01/02/2027.**
- Donor dam sold half interest to Express for $60,000 as a bred heifer and in the 2025 Riverbend Ranch Female sale she sold to Easter Angus Farm and sisters to this bred heifer sold in the 2023 and 2024 Big Events to Smith Farm & Livestock, Larson Ranch and Matt Turley.

2130A | EXAR Rita 5760

Cow | Reg. No: +*21204938 | Tattoo: 5760 | DOB: 02-20-2025

*SEO Ultra Provider
+*FF RITO AMBITIOUS
*RMRK Rita 0237

#*G A R Home Town
*DEER VALLEY RITA 21118
*Deer Valley Rita 0199

+*G A R Momentum K836
+*Chair Rock Progress 3023
*Thomas Edison 6764
+*RMRK Rita 8232

#+*G A R Ashland
+*Chair Rock Sure Fire 6095
#+*Deer Valley Growth Fund
*Deer Valley Rita 62781

HD50K

$M	$W	$F	$G	$B	$C
+69	+99	+132	+119	+252	+396

CED	BW	WW	YW	DMI	SC	DOC	CLAW	ANGLE	PAP
+9	+2.6	+94	+164	+1.43	+.98	+11	+.50	+.52	-.38

HP	CEM	MILK	MW	CW	MARB	RE	FAT
+10.9	+15	+24	+88	+80	+1.79	+.94	-.027

- **100% Sells. Exposed to Deer Valley Troubador 42111 from 06/02/2026 to 08/05/2026, then ran with EXAR Chosen 4090 after 08/06/2026. Preg Check available Sale Day.**
- A full sister to Lot 2A by FF Rito Ambitious the $235,000 Express herd sire whose progeny dominated recent Big Events at Express with 56 daughters commanding an avg bid price of $41,223.

2131 | EXAR Fanny 5691

Cow **Reg. No:** +*21189982 **Tattoo:** 5691 **DOB:** 01-26-2025

+*Roseda Powerball23 F091
+*EXAR COVER THE BASES 0819B
+*2 Bar GAdvance 5134

+*E W A High Weigh 3123
***RC PAY WEIGH 1107**
+*Gabriel 2703 Payweight 6100

#*E W A Peyton 642
*Roseda Blackcap B103 D118
*G A R Advance
+*2 Bar Cash 3483
#*Plattemere Weigh Up K360
Edgewood Jaunty 128
#+*Basin Payweight 1682
+*FWY Consensus of 9360 2703

HOSOK

$M	$W	$F	$G	$B	$C
+60	+73	+100	+109	+209	+331

CED	BW	WW	YW	DMI	SC	DOC	CLAW	ANGLE	PAP
+5	+2.9	+74	+139	+1.39	+.89	+23	+.50	+.59	+3.18

HP	CEM	MILK	MW	CW	MARB	RE	FAT
+15.5	+7	+30	+79	+58	+1.60	+1.02	-.006

- **100% Sells. Checked Safe to EXAR New Balance 3577B. Approx. due date 01/02/2027.**
- Number 20 HP, her donor dam that is also the dam of Lot 153 sold to Gabriel Ranch in the 2023 Big Event and has $156,250 of progeny sales at Express headlined by a $37,500 sister to Cox Ranch in the 2024 Big Event and three flush brothers to this bred heifer sold for an avg of $14,000 in the 2026 Spring Bull sale for an avg of $12,875 on six daughters and an avg of $11,286 on seven sons.

2132 | EXAR Rita 5355

Cow **Reg. No:** +*21206431 **Tattoo:** 5355 **DOB:** 01-20-2025

+*Roseda Powerball23 F091
+*EXAR COVER THE BASES 0819B
+*2 Bar GAdvance 5134

*SG Salvation
+*SPRUCE MTN RITA 1504
+*HR Rita 7546

#*E W A Peyton 642
*Roseda Blackcap B103 D118
*G A R Advance
+*2 Bar Cash 3483
#+*Baldridge Alternative E125
+*MGR JP Rita 7037
#+*TEX Playbook 5437
+*DSA Ten X 1022 1433

HOSOK

$M	$W	$F	$G	$B	$C
+64	+94	+102	+102	+204	+329

CED	BW	WW	YW	DMI	SC	DOC	CLAW	ANGLE	PAP
+10	+2.2	+86	+145	+1.10	+.12	+30	+.56	+.58	+2.84

HP	CEM	MILK	MW	CW	MARB	RE	FAT
+9.0	+13	+26	+71	+62	+1.47	+1.05	-.002

- **100% Sells. Exposed to EXAR Tomahawk 5161B from 06/02/26 to 09/10/26. Preg Check Available sale day.**
- Number 10 DOC, her donor dam that sells as Lot 1409 produced a maternal sister that sold for a $22,000 valuation in the 2025 Big Event and this prolific donor came to Express as a $100,000 fall yearling from Spruce Mtn and her progeny at Express include a $30,000 son to Steve Hillhouse in the Fall 2024 Bull sale and a $21,000 son in the 2026 Grass Time sale for an average of $18,625 on her first four sons, she balances an avg progeny BW ratio of 3 at 98 with a WW ratio of 2 at 105 and a %IMF ratio of 4 at 113 with other daughters that sell as Lots 33, 95, 155, 163, 164, 213, 1259, 1278 and 2132.

2134 | EXAR Blackcap 5113

Cow **Reg. No:** *21148150 **Tattoo:** 5113 **DOB:** 01-02-2025

*SG Salvation
+*EXAR TOMAHAWK 2836B
+*Chair Rock Sure Fire 6095

#+*Baldridge Alternative E125
+*EXAR BLACKCAP 3917
+*EXAR Blackcap 9799

#+*Baldridge Alternative E125
+*MGR JP Rita 7037
#+*G A R Sure Fire
+*Chair Rock Progress 3005
Poss Easy Impact 0119
Baldridge Blackbird A030
+*Stevenson Big League 70749
+*EXAR Blackcap 6057

HOSOK

$M	$W	$F	$G	$B	$C
+53	+62	+93	+80	+173	+277

CED	BW	WW	YW	DMI	SC	DOC	CLAW	ANGLE	PAP
+11	-.3	+65	+119	+.88	-.30	+26	+.43	+.38	-4.75

HP	CEM	MILK	MW	CW	MARB	RE	FAT
+6.9	+11	+24	+52	+48	+1.17	+.57	+.005

- **100% Sells. Checked Safe to Baldridge Incognito J852. Approx. due date 01/03/2027.**
- NUMBER 2 PAP and Number 13 ANGLE, this natural daughter of Lot 1324 who records the Number 17 PAP score EPD with an avg calving interval of 366 days was produced by a donor dam with an avg progeny WW ratio of 2 at 113 and a YW ratio of 2 at 107 with more than $130,000 of progeny sales at Express and she is also the dam of Lots 1089, 2009 and 2218.

2136 | GA Asti 220-5042

Cow **Reg. No:** +*21281922 **Tattoo:** 5042 **DOB:** 03-03-2025

*SG Salvation
+*EXAR TOMAHAWK 2836B
+*Chair Rock Sure Fire 6095

*Ellingson Three Rivers 8062
***MARDA ASTI 220**
#*Marda Asti 944

#+*Baldridge Alternative E125
+*MGR JP Rita 7037
#+*G A R Sure Fire
+*Chair Rock Progress 3005
#*Ellingson Homestead 6030
*EA Emblynette 6279
*TC Oasis 623
#*Marda Asti 732

HOSOK

$M	$W	$F	$G	$B	$C
+80	+74	+124	+99	+223	+369

CED	BW	WW	YW	DMI	SC	DOC	CLAW	ANGLE	PAP
+8	+.8	+76	+136	+1.31	+.75	+26	+.37	+.31	-2.22

HP	CEM	MILK	MW	CW	MARB	RE	FAT
+9.7	+7	+22	+65	+68	+1.48	+1.00	+.041

- **100% Sells. Checked Safe to EXAR Bona Fide. Approx. due date 01/30/2027.**
- Number 5 ANGLE and Number 14 CLAW, this bred heifer by the $800,000 valued Tomahawk from the $25,500 PGS Champion Marda Asti 220 donor at Gutwein Angus, whose maternal sister was the first three time Grand Champion of a major PGS show, came to Express as a $30,0000 heifer calf.

EXAR Cover The Bases 0819B - Sire of Lots 2131-2133

2133 | EXAR Evas 5105

Cow **Reg. No:** *21148137 **Tattoo:** 5105 **DOB:** 01-02-2025

+*Roseda Powerball23 F091
+*EXAR COVER THE BASES 0819B
+*2 Bar GAdvance 5134

*EXAR Perfecto 1124B
+*EXAR EVAS 3617
+*EXAR Evas 97919

#*E W A Peyton 642
*Roseda Blackcap B103 D118
*G A R Advance
+*2 Bar Cash 3483
*EXAR Stock Fund 9097B
#BNWZ Blossom 8105
*EXAR Stallion 7986
+*EXAR Evas 6744

HOSOK

$M	$W	$F	$G	$B	$C
+86	+82	+84	+113	+198	+343

CED	BW	WW	YW	DMI	SC	DOC	CLAW	ANGLE	PAP
+13	-.6	+69	+122	+1.33	+.78	+29	+.44	+.49	+.52

HP	CEM	MILK	MW	CW	MARB	RE	FAT
+13.1	+5	+31	+50	+50	+1.82	+.82	+.048

- **100% Sells. Checked Safe to PF Veracious 4981. Approx. due date 3/3/2027.**
- Dam with an avg progeny BW ratio of 2 at 96 sold for $9,000 in the record setting 2026 Grass Time sale to M&K Cattle and the grandam who sold half interest to Audley Farm in a past Big Event for $40,000 sold to Legacy Angus in the 2025 Big Event.

2135 | EXAR Blackcap 5774

Cow **Reg. No:** +21239759 **Tattoo:** 5774 **DOB:** 03-27-2025

*SG Salvation
+*EXAR TOMAHAWK 2836B
+*Chair Rock Sure Fire 6095

+*EZAR Step Up 9178
+*POLLARD BLACKCAP 3214
+*EZAR Blackcap 8516

#+*Baldridge Alternative E125
+*MGR JP Rita 7037
#+*G A R Sure Fire
+*Chair Rock Progress 3005
*G A R Big Step K715
+*Basin Lucy 4261
#*Basin Paycheck 5249
+*EZAR Blackcap 6012

$M	$W	$F	$G	$B	$C
+89	+86	+136	+98	+234	+392

CED	BW	WW	YW	DMI	SC	DOC	CLAW	ANGLE	PAP
I+3	I+2.4	I+82	I+139	I+1.07	I+.28	I+29	I+.43	I+.39	I-.34

HP	CEM	MILK	MW	CW	MARB	RE	FAT
I+10.9	I+11	I+24	I+57	I+74	I+1.52	I+.90	I+.060

- **100% Sells. Checked Safe to EXAR Tomahawk 5161B. Approx. due date 3/28/2027.**
- Number 10 DOC and ANGLE, half interest of her maternal sister that sells as Lot 171 sold for $70,000 in the 2026 Denim and Diamonds sale and her donor dam sold for $45,000 to Circle F in the 2025 Big Event where another sister sold to KL3 Farms with another sister that sells as Lot 1279, the grandam is a $100,000 cornerstone donor at Pollard Farms with over $830,000 of progeny sales that include the $24,000 flush brother to the dam of this heifer that sold to Dalebanks Angus.

EXAR Tomahawk 2836B

2137 | RSA Queenie 5201

Cow | Reg. No: *21420437 | Tattoo: 5201 | DOB: 12-27-2024

#*GB Fireball 672
*RSA BALL OF FIRE
+*RSA Forever Lady 853
+*H P C A Big Town
+*SPRUCE MTN QUEENIE 220
+*BarW X098 Monumental 8050
+*G A R Sure Fire 6404
*GB Anticipation 432
#+*S A V Resource 1441
+*B I G Prophet of 005 4031
#*G A R Home Town
+*H P C A Sunrise A246
#*EXAR Monumental 6056B
+*Dean's Queenie X098

ANGUS GS

$M	$W	$F	$G	$B	$C
+71	+77	+100	+124	+224	+362

CED	BW	WW	YW	DMI	SC	DOC	CLAW	ANGLE	PAP
+6	+2.5	+80	+140	+1.40	+1.81	+16	+.38	+.41	-1.14

HP	CEM	MILK	MW	CW	MARB	RE	FAT
+11.6	+12	+24	+85	+60	+1.74	+1.28	-.056

- **100% Sells. Checked Safe to GAR Diligent. Approx. due date 01/13/2027.**
- Number 15 CLAW, Number 20 $G and Number 21 HS, this young female came to Express as a $19,000 selection from the Russ Smith program that produced the cornerstone Express herd sire RSA True Balance 1311.

2138 | EXAR Royal Lass 5344

Cow | Reg. No: *21171846 | Tattoo: 5344 | DOB: 01-14-2025

+*G A R Sunbeam
*CONNEALY COMMERCE
*Avira of Conanga 814R
*EXAR Stock Fund 9097B
*EXAR ROYAL LASS 2377
*EXAR Royal Lass 0386
#+*G A R Sunrise
*G A R Ingenuity 3132
+*Connealy Cade
*Avie of Conanga 624P
#+*Deer Valley Growth Fund
*EXAR Empress 0875
*EXAR Stallion 7986
*EXAR Royal Lass 7042

HOSOK

$M	$W	$F	$G	$B	$C
+66	+96	+117	+83	+201	+327

CED	BW	WW	YW	DMI	SC	DOC	CLAW	ANGLE	PAP
+16	-.7	+86	+155	+1.35	+.64	+20	+.55	+.52	+.20

HP	CEM	MILK	MW	CW	MARB	RE	FAT
+7.5	+14	+26	+95	+68	+1.18	+.82	+.013

- **100% Sells. Checked Safe to EXAR Bona Fide. Approx. due date 01/02/2027.**
- Number 15 TEAT and Number 17 UDDER, this is a natural daughter of the young cow that sells as Lot 1109 who combines an avg calving interval of 379 days and avg progeny BW ratio of 2 at 95 with her first bull calf scanning a %IMF ratio of 136 and the grandam now working at Genesis Enterprises combines an avg calving interval of 371 days and avg progeny BW ratio of 3 at 91.

2139 | EXAR Rita 5350

Cow | Reg. No: *21206801 | Tattoo: 5350 | DOB: 01-16-2025

+*G A R Sunbeam
*CONNEALY COMMERCE
*Avira of Conanga 814R
+*EXAR Cover The Bases 0819B
*EXAR RITA 3377
+*EXAR Rita 1995
#+*G A R Sunrise
*G A R Ingenuity 3132
+*Connealy Cade
*Avie of Conanga 624P
+*Roseda Powerball23 F091
+*2 Bar GAdvance 5134
+*EXAR Rolex 8709B
+*EXAR Rita 6992

HOSOK

$M	$W	$F	$G	$B	$C
+82	+83	+113	+87	+201	+343

CED	BW	WW	YW	DMI	SC	DOC	CLAW	ANGLE	PAP
+12	+1.2	+73	+133	+1.38	+1.13	+26	+.50	+.45	-.35

HP	CEM	MILK	MW	CW	MARB	RE	FAT
+7.9	+15	+31	+63	+64	+1.20	+.97	-.008

- **100% Sells. Exposed to EXAR Tomahawk 5161B from 06/02/26 to 09/10/26. Preg Check Available sale day.**
- Number 8 FL, Number 14 TEAT and Number 20 UDDER, this is a natural daughter of the cow that sells as Lot 1104 and her grandam now working at Genesis Enterprises produced a $7,500 brother to the dam that sold in the 2025 Grass Time sale.

2140 | EXAR Blackbird 4963

Cow | Reg. No: +*21134422 | Tattoo: 4963 | DOB: 12-15-2024

+*Basin Deposit 6249
*BASIN JAMESON 1076
*Basin Joy 9140
#*EXAR Monumental 6056B
*RIVERBEND BLACKBIRD H259
Riverbend Blackbird F111
#*Basin Advance 3134
+*Basin Lucy 4288
#*EXAR Monumental 6056B
+*Basin Joy 5367
#3F Epic 4631
*FWY 7008 of C085 4029
#*Woodside Rito 4P26 of 0242
Riverbend Blackbird D539

HOSOK

$M	$W	$F	$G	$B	$C
+65	+95	+119	+90	+210	+337

CED	BW	WW	YW	DMI	SC	DOC	CLAW	ANGLE	PAP
+0	+5.4	+103	+166	+2.56	+.80	+17	+.43	+.42	+.29

HP	CEM	MILK	MW	CW	MARB	RE	FAT
+10.3	+9	+20	+102	+86	+1.23	+1.06	-.009

- **100% Sells. Checked Safe to PF Veracious 4981. Approx. due date 3/8/2027.**
- Number 13 WW and top 25 CW, her donor dam that came to Express as a $60,000 bred heifer from Riverbend produced a $16,000 daughter to Steve Hillhouse in the 2024 Big Event and an $11,000 son in the 2024 Fall Bull sale with other sisters sold to KL3 Farms, Legacy Angus, Genesis and 3M Angus with two more that sell as Lots 1181 and 2205.

2141 | EXAR Chloe 5329

Cow | Reg. No: +*21171373 | Tattoo: 5329 | DOB: 01-07-2025

+*Basin Deposit 6249
*BASIN JAMESON 1076
*Basin Joy 9140
*WAR Cavalry B063 Z044
+*WILKS CHLOE 9060
*Vintage Chloe 6137
#*Basin Advance 3134
+*Basin Lucy 4288
#*EXAR Monumental 6056B
+*Basin Joy 5367
#*Connealy Cavalry 1149
War CC&7 Z044 X029
+*V A R Empire 3037
+*V A R Chloe 2227

HOSOK

$M	$W	$F	$G	$B	$C
+86	+94	+110	+105	+215	+365

CED	BW	WW	YW	DMI	SC	DOC	CLAW	ANGLE	PAP
+4	+3.1	+92	+145	+1.92	+.66	+12	+.47	+.39	+1.41

HP	CEM	MILK	MW	CW	MARB	RE	FAT
+10.6	+6	+20	+63	+73	+1.52	+1.09	+.002

- **100% Sells. Exposed to EXAR Chosen 4090 from 05/14/26 to 08/15/26. Preg Check Available sale day.**
- Number 14 ANGLE, Number 23 TEAT, Number 24 UDDER and Number 25 WW, her donor dam came to Express as a $70,000 selection with Spruce Mtn and her first bull calf had a %IMF ratio of 121, the dam balances a BW ratio of 97 with a WW ratio of 105 on her first natural calf and an avg progeny %IMF ratio of 10 at 103 with sisters to this heifer selling as Lots 1072 and 2336.

2142 | EXAR Stillwater Rose 5343

Cow | Reg. No: *21171617 | Tattoo: 5343 | DOB: 01-13-2025

+*G A R Sunbeam
*CONNEALY COMMERCE
*Avira of Conanga 814R
+*EXAR Cover The Bases 0819B
*EXAR STILLWATER ROSE 3323
*EXAR Stillwater Rose 1118
#+*G A R Sunrise
*G A R Ingenuity 3132
+*Connealy Cade
*Avie of Conanga 624P
+*Roseda Powerball23 F091
+*2 Bar GAdvance 5134
#+*EXAR Guru 8719B
*EXAR Stillwater Rose 8177

HOSOK

$M	$W	$F	$G	$B	$C
+56	+92	+100	+82	+183	+293

CED	BW	WW	YW	DMI	SC	DOC	CLAW	ANGLE	PAP
+10	+2.5	+91	+152	+1.67	+1.56	+23	+.48	+.41	+1.23

HP	CEM	MILK	MW	CW	MARB	RE	FAT
+6.3	+10	+22	+94	+66	+1.22	+.69	+.022

- **100% Sells. Checked Safe to EXAR Anticipation 4836B. Approx. due date 02/16/2027.**
- Number 25 WW with a WW ratio of 103 and a YW ratio of 106 as the first calf from Lot 1118, her grandam that sold to Circle F records an avg progeny YW ratio of 2 at 107 and a maternal brother this young cow with a %IMF ratio of 109 sold for $11,500 in 2025 Fall Bull sale.

2143 | EXAR Blackbird 5169

Cow | Reg. No: *21188234 | Tattoo: 5169 | DOB: 02-04-2025

*SG Salvation
+*EXAR LIFELINE 2621B
+*2 Bar GAdvance 5134
+*Deer Valley Inevitable 8612
*EXAR BLACKBIRD 3291
+*TMR Blackbird 0086
#+*Baldridge Alternative E125
+*MGR JP Rita 7037
*G A R Advance
+*2 Bar Cash 3483
#*Plattemere Weigh Up K360
+*G A R Progress 830
#*Jindra Acclaim
+*Vintage Blackbird 4202

HOSOK

$M	$W	$F	$G	$B	$C
+44	+63	+132	+94	+226	+337

CED	BW	WW	YW	DMI	SC	DOC	CLAW	ANGLE	PAP
+2	+3.1	+78	+144	+1.35	+.04	+31	+.55	+.60	+2.90

HP	CEM	MILK	MW	CW	MARB	RE	FAT
+11.6	+13	+22	+91	+71	+1.49	+.47	+.020

- **100% Sells. Exposed to EXAR Tomahawk 5161B from 05/26/26 to 08/15/26. Preg Check Available sale day.**
- Number 9 DOC, this bred heifer by the $200,000 value top seller of his crop who is a maternal brother to the $400,000 valued marbling cornerstone EXAR Cover the Bases was the first natural daughter of a dam now working for Rafter S Cattle Co.

2144 | EXAR Lady Reserve 5166

Cow | Reg. No: *21188224 | Tattoo: 5166 | DOB: 02-03-2025

*SG Salvation
+*EXAR LIFELINE 2621B
+*2 Bar GAdvance 5134
*EXAR Grenade 9152B
+*EXAR LADY RESERVE 3726
+*RB Lady Reserve 167-522
#+*Baldridge Alternative E125
+*MGR JP Rita 7037
*G A R Advance
+*2 Bar Cash 3483
#*Casino Bomber N33
*EXAR Merle 7441
#+*V A R Reserve 1111
+*R B Lady Party 167-305

HOSOK

$M	$W	$F	$G	$B	$C
+43	+97	+149	+106	+255	+374

CED	BW	WW	YW	DMI	SC	DOC	CLAW	ANGLE	PAP
+2	+3.9	+96	+170	+2.15	+1.10	+31	+.54	+.60	-.09

HP	CEM	MILK	MW	CW	MARB	RE	FAT
+12.4	+7	+29	+135	+93	+1.35	+1.62	-.029

- **100% Sells. Checked Safe to EXAR Bona Fide. Approx. due date 01/30/2027.**
- Number 9 REA and DOC, Number 19 CW and Number 20 WW, this was the first natural calf from a dam with an avg calving interval of 370 days avg progeny BW ratio of 2 at 75 that sold for $8,000 to Raspotnik Ranch in the 2026 Grass Time sale.

2145 | EXAR Rita 5165

Cow | Reg. No: *21188235 | Tattoo: 5165 | DOB: 01-30-2025

*SG Salvation
+*EXAR LIFELINE 2621B
+*2 Bar GAdvance 5134
+*EXAR Cover The Bases 0819B
***EXAR RITA 3293**
+*Gabriel 4935 Rita 0815

#+*Baldridge Alternative E125
+*MGR JP Rita 7037
*G A R Advance
+*2 Bar Cash 3483
+*Roseda Powerball23 F091
+*2 Bar GAdvance 5134
#*GB Fireball 672
*2 Bar Ten X 4935

HOSOK

$M	$W	$F	$G	$B	$C
+56	+64	+111	+116	+227	+350

CED	BW	WW	YW	DMI	SC	DOC	CLAW	ANGLE	PAP
+6	+.8	+67	+121	+1.24	+.14	+21	+.38	+.41	+3.83

HP	CEM	MILK	MW	CW	MARB	RE	FAT
+10.7	+8	+27	+77	+59	+1.93	+.57	+.047

- **100% Sells. Checked Safe to EXAR Tomahawk 5340B. Approx. due date 4/7/2027.**
- The first natural daughter of the young cow that sells as Lot 1129, her grandam that sold to TR Cattle Company in the 2025 Grass Time sale balances an avg progeny BW ratio of 3 at 94 with an avg progeny WW ratio of 3 at 108.

2146 | EXAR Rita 4785

Cow | Reg. No: +*21009499 | Tattoo: 4785 | DOB: 08-01-2024

#+*Deer Valley Growth Fund
***EXAR STOCK FUND 9097B**
*EXAR Empress 0875
#*EXAR Monumental 6056B
+*EXAR RITA 8713
+*G A R Sunrise 1482

#+*Basin Payweight 1682
+*Deer Valley Rita 36113
+*G A R Prophet K243
EXAR Empress 2622
#3F Epic 4631
*FWY 7008 of C085 4029
#+*G A R Sunrise
+*G A R 5050 New Design T179

HOSOK

$M	$W	$F	$G	$B	$C
+68	+85	+115	+79	+194	+320

CED	BW	WW	YW	DMI	SC	DOC	CLAW	ANGLE	PAP
+10	+.9	+82	+146	+1.53	+.97	+27	+.72	+.55	-1.65

HP	CEM	MILK	MW	CW	MARB	RE	FAT
+10.9	+13	+23	+70	+67	+1.10	+.85	+.014

- **100% Sells. Checked Safe to RSA True Balance 1311. Approx. due date 01/20/2027.**
- Owned with CalNash Ranch.
- A FULL SISTER to the 2022 Big Event $380,000 top seller with other full sisters that sell as Lots 1029, 2146 and 2182, Express has sold nine full brothers for avg of $13,167 and her donor dam that sold to Wills Farms in the 2024 Big Event has more than $800,000 of progeny sales at Express that include the $60,000 two thirds interest 2024 Spring Bull sale top yearling EXAR Cash whose full sister sells as Lot 1421, the donor dam balances an avg progeny BW ratio of 3 at 98 with a %IMF ratio of 27 at 109.

2147 | EXAR Pride 5108

Cow | Reg. No: *21148142 | Tattoo: 5108 | DOB: 01-02-2025

#*Mill Brae Identified 4031
+*BALDRIDGE HEAT SEEKER H925
+*Baldridge Isabel E048
+*EXAR Jet Fuel 9706B
***EXAR PRIDE 3133**
*EXAR Pride 1053

#*Koupals B&B Identity
*Mill Brae Pro Blackcap 1092
#*Connealy Confidence Plus
*Baldridge Isabel Y69
#*Bar R Jet Black 5063
+*EXAR Lucy 5727
#+*E&B Plus One
*EXAR Pride 9543

HOSOK

$M	$W	$F	$G	$B	$C
+61	+91	+140	+88	+229	+358

CED	BW	WW	YW	DMI	SC	DOC	CLAW	ANGLE	PAP
-1	+4.3	+83	+160	+1.43	+.83	+23	+.39	+.47	+3.62

HP	CEM	MILK	MW	CW	MARB	RE	FAT
+8.4	-2	+37	+78	+78	+1.26	+1.03	+.034

- **100% Sells. Checked Safe to EXAR Chosen 4090. Approx. due date 2/26/2027.**
- Number 9 MILK and Number 15 CLAW with a YW ratio of 106 as her dam's first natural calf, her dam sold to M&K Cattle for $8,000 in the record setting 2026 Grass Time sale.

EXAR Rita 8713 - Dam of Lot 2146

2148 | EXAR Erianna 5124

Cow | Reg. No: *21165512 | Tattoo: 5124 | DOB: 01-07-2025

#*Mill Brae Identified 4031
+*BALDRIDGE HEAT SEEKER H925
+*Baldridge Isabel E048
+*EXAR Jet Fuel 9706B
+*EXAR ERIANNA 3656
+*HR Erianna 7575

#*Koupals B&B Identity
*Mill Brae Pro Blackcap 1092
#*Connealy Confidence Plus
*Baldridge Isabel Y69
#*Bar R Jet Black 5063
+*EXAR Lucy 5727
#+*Basin Payweight 1682
*Welytok Total 10 Erianna 3B2

HOSOK

$M	$W	$F	$G	$B	$C
+94	+82	+130	+95	+225	+386

CED	BW	WW	YW	DMI	SC	DOC	CLAW	ANGLE	PAP
+11	-.9	+71	+127	+1.04	+.22	+22	+.36	+.37	-.25

HP	CEM	MILK	MW	CW	MARB	RE	FAT
+13.8	+8	+28	+44	+68	+1.48	+.75	+.042

- **100% Sells. Checked Safe to GAR Diligent. Approx. due date 01/27/2027.**
- Number 12 ANGLE, Number 14 CLAW and Number 20 $M, as her dam's first calf, this bred heifer balanced a BW ratio of 92 with a WW ratio of 107 and dam is now working at Rafter S Cattle Co.

2149 | EXAR Blackbird 5303

Cow | Reg. No: *21165419 | Tattoo: 5303 | DOB: 01-01-2025

#*Mill Brae Identified 4031
+*BALDRIDGE HEAT SEEKER H925
+*Baldridge Isabel E048
+*EXAR Regent 0835B
***EXAR BLACKBIRD 3380**
*EXAR Blackbird 9362

#*Koupals B&B Identity
*Mill Brae Pro Blackcap 1092
#*Connealy Confidence Plus
*Baldridge Isabel Y69
#*EXAR Monumental 6056B
*EXAR Dixie Erica 6405
#+*EXAR Stud 4658B
*EXAR Blackbird 7486

HOSOK

$M	$W	$F	$G	$B	$C
+62	+97	+130	+94	+224	+353

CED	BW	WW	YW	DMI	SC	DOC	CLAW	ANGLE	PAP
+11	-.2	+69	+121	+.50	+.96	+17	+.57	+.56	+1.73

HP	CEM	MILK	MW	CW	MARB	RE	FAT
+10.5	+4	+40	+37	+67	+1.40	+.88	+.023

- **100% Sells. Checked Safe to EXAR Bona Fide. Approx. due date 01/02/2027.**
- Number 6 MILK, this bred heifer with a BW ratio of 96 was the first calf from a young cow that sold to Steve Hillhouse in the 2026 Grass Time sale.

2150 | EXAR Barb 5340

Cow | Reg. No: *21171574 | Tattoo: 5340 | DOB: 01-13-2025

#*Mill Brae Identified 4031
+*BALDRIDGE HEAT SEEKER H925
+*Baldridge Isabel E048
+*EXAR Regent 0835B
***EXAR BARB 3394**
*EXAR Barb 9341

#*Koupals B&B Identity
*Mill Brae Pro Blackcap 1092
#*Connealy Confidence Plus
*Baldridge Isabel Y69
#*EXAR Monumental 6056B
*EXAR Dixie Erica 6405
#*Bar R Jet Black 5063
SR Barb 642

HOSOK

$M	$W	$F	$G	$B	$C
+56	+93	+120	+99	+220	+341

CED	BW	WW	YW	DMI	SC	DOC	CLAW	ANGLE	PAP
+6	+2.1	+78	+139	+1.13	+1.31	+19	+.47	+.43	+1.16

HP	CEM	MILK	MW	CW	MARB	RE	FAT
+8.8	+1	+35	+74	+69	+1.40	+1.19	+.013

- **100% Sells. Checked Safe to EXAR New Balance 3577B. Approx. due date 01/14/2027.**
- Number 10 MILK, this bred heifer had a WW ratio of 111 as the first calf from the young cow that sells as Lot 1130 and her dam produced her second calf on a calving interval of 339 days and a maternal sister to the dam sells as Lot 2389.

2151 | EXAR Mabel 5349

Cow | Reg. No: *21171659 | Tattoo: 5349 | DOB: 01-16-2025

#*Mill Brae Identified 4031
+*BALDRIDGE HEAT SEEKER H925
+*Baldridge Isabel E048
+*EXAR Regent 0835B
***EXAR MABEL 3342**
*EXAR Mabel 9390

#*Koupals B&B Identity
*Mill Brae Pro Blackcap 1092
#*Connealy Confidence Plus
*Baldridge Isabel Y69
#*EXAR Monumental 6056B
*EXAR Dixie Erica 6405
+*EXAR First Advance 5702B
EXAR Mabel 5354

HOSOK

$M	$W	$F	$G	$B	$C
+56	+66	+127	+97	+225	+348

CED	BW	WW	YW	DMI	SC	DOC	CLAW	ANGLE	PAP
+3	+1.5	+68	+119	+.59	+.85	+4	+.45	+.49	+1.54

HP	CEM	MILK	MW	CW	MARB	RE	FAT
+12.1	+3	+26	+66	+64	+1.43	+.94	+.022

- **100% Sells. Checked Safe to EXAR Bona Fide. Approx. due date 01/02/2027.**
- Number 16 TEAT and Number 24 UDDER and the first daughter of her dam that sold for $10,000 to Whetten Land & Cattle in the 2026 Grass Time sale with her dam producing her second calf on a calving interval of 376 days.

2152 | Aaa 6121-4593

Cow | Reg. No: +*21112075 | Tattoo: 4593 | DOB: 11-18-2024

#*Mill Brae Identified 4031
+*BALDRIDGE HEAT SEEKER H925
+*Baldridge Isabel E048

*SG Salvation
+*SEO 6121 SALVATION 1600
+*E W A 6121 of 3128 Sure Fire

#*Koupals B&B Identity
*Mill Brae Pro Blackcap 1092
#*Connealy Confidence Plus
*Baldridge Isabel Y69
#+*Baldridge Alternative E125
+*MGR JP Rita 7037
#+*G A R Sure Fire
+*E W A 3128 of 9067 Weigh Up

HD 50K

$M	$W	$F	$G	$B	$C
+61	+89	+152	+101	+253	+389

CED	BW	WW	YW	DMI	SC	DOC	CLAW	ANGLE	PAP
+1	+3.6	+89	+158	+1.44	+1.10	+14	+.33	+.34	+1.79

HP	CEM	MILK	MW	CW	MARB	RE	FAT
+9.1	+6	+27	+97	+87	+1.40	+1.10	-.021

- **100% Sells. Checked Safe to EXAR Bona Fide. Approx. due date 02/18/2027.**
- Number 9 ANGLE and Number 10 CLAW, this bred heifer came to Express as a $15,000 fall baby embryo calf and her donor dam was the $50,000 lead off female of a Soaring Eagle sale that has served as a donor for AAA Farms and Spruce Mtn and is now in Montana at Brennan Livestock.

2153 | EXAR Rita 5020

Cow | Reg. No: *21182201 | Tattoo: 5020 | DOB: 01-20-2025

#*Connealy Confidence Plus
+*BA7 OAKS BOLD RULER
*Erica of Ellston T220

*EXAR Perfecto 1124B
+*EXAR RITA 3910
*EXAR Rita 9467

#*Connealy Confidence 0100
Elbanna of Conanga 1209
#+*Baldridge 38 Special
#*Erica of Ellston R96
*EXAR Stock Fund 9097B
#BNWZ Blossom 8105
+*Stevenson Big League 70749
+*EXAR Rita 6131

HD 50K

$M	$W	$F	$G	$B	$C
+71	+70	+120	+65	+185	+311

CED	BW	WW	YW	DMI	SC	DOC	CLAW	ANGLE	PAP
+12	-1.8	+70	+132	+1.24	-.04	+22	+.56	+.39	-.46

HP	CEM	MILK	MW	CW	MARB	RE	FAT
+10.3	+13	+24	+66	+62	+.82	+.93	+.017

- **100% Sells. Checked Safe to EXAR Bona Fide. Approx. due date 01/02/2027.**
- Number 15 ANGLE with a BW ratio of 85 as the first calf from the young cow that sells as Lot 1329 who produced her second calf on a calving interval of 346 days, the grandam that sold to Smith & Son Angus in the 2025 Big Event also produced a $20,000 sister to the dam that sold to Dixie Farms Angus and a $12,000 son in the Fall 2025 Bull sale with other sisters to the dam that sell as Lots 1408, 1457 and 2172.

2154 | EXAR Joy 5160

Cow | Reg. No: *21174777 | Tattoo: 5160 | DOB: 01-27-2025

#*Connealy Confidence Plus
+*BA7 OAKS BOLD RULER
*Erica of Ellston T220

#*EXAR Monumental 6056B
+*EXAR JOY 8823
+*EXAR Joy 2697

#*Connealy Confidence 0100
Elbanna of Conanga 1209
#+*Baldridge 38 Special
#*Erica of Ellston R96
#3F Epic 4631
*FWY 7008 of C085 4029
#*EXAR Upshot 0562B
Basin Joy 566T

HD 50K

$M	$W	$F	$G	$B	$C
+74	+96	+102	+79	+181	+309

CED	BW	WW	YW	DMI	SC	DOC	CLAW	ANGLE	PAP
+9	+.8	+78	+140	+1.93	+1.11	+30	+.47	+.40	+.79

HP	CEM	MILK	MW	CW	MARB	RE	FAT
+7.2	+10	+31	+44	+61	+1.15	+.85	+.044

- **100% Sells. Owned with Basin Angus Ranch and Turner Meadow Ranch. Checked Safe to RSA True Balance 1311. Approx. due date 01/21/2027.**
- Number 8 DOC and Number 15 ANGLE, a natural daughter of a descendant of Basin Joy 566T with avg calving interval of 354 days avg progeny BW ratio of 5 at 99 and avg progeny URE ratio of 3 at 106 that sold to Whetten Land & Cattle in the 2026 Grass Time sale and the only other heifer calf her dam produced sold for a $50,000 valuation to Turner Meadow Ranch in a past Big Event.

2155 | EXAR Rita 5150

Cow | Reg. No: *21176317 | Tattoo: 5150 | DOB: 01-20-2025

#*G A R Home Town
+*CROUCH CONGRESS
*CAV Lady Unanimous 2145-5214

*SG Salvation
+*SPRINGFIELD RITA 3013
+*HR Rita 1521

#+*G A R Ashland
+*Chair Rock Sure Fire 6095
#*Vision Unanimous 1418
+*RB Lady Sterling 890-2145
#+*Baldridge Alternative E125
+*MGR JP Rita 7037
#+*EXAR Guru 8719B
+*HR Rita 6802

HD 50K

$M	$W	$F	$G	$B	$C
+77	+120	+123	+84	+208	+347

CED	BW	WW	YW	DMI	SC	DOC	CLAW	ANGLE	PAP
+3	+0	+91	+155	+1.68	+.16	+22	+.36	+.37	-.59

HP	CEM	MILK	MW	CW	MARB	RE	FAT
+12.6	+9	+36	+106	+79	+1.11	+.90	-.041

- **100% Sells. Checked Safe to EXAR New Balance 3577B. Approx. due date 02/14/2027.**
- Number 8 MILK, Number 11 ANGLE, Number 12 CLAW, Number 15 $W and Number 26 WW, this natural daughter of Lot 1063 balanced a BW ratio of 87 with a WW ratio of 117 and a YW ratio of 106 as her first natural calf and this young cow came to Express as a $25,000 heifer calf.

2156 | EXAR Empress 5153

Cow | Reg. No: *21176328 | Tattoo: 5153 | DOB: 01-22-2025

#*G A R Home Town
+*CROUCH CONGRESS
*CAV Lady Unanimous 2145-5214

+*EXAR Cover The Bases 0819B
***EXAR EMPRESS 3142**
*EXAR Empress 1262

#+*G A R Ashland
+*Chair Rock Sure Fire 6095
#*Vision Unanimous 1418
+*RB Lady Sterling 890-2145
+*Roseda Powerball23 F091
+*2 Bar GAdvance 5134
+*EXAR Something Special 7666B
*EXAR Empress 9259

HD 50K

$M	$W	$F	$G	$B	$C
+67	+88	+123	+99	+222	+355

CED	BW	WW	YW	DMI	SC	DOC	CLAW	ANGLE	PAP
+3	+2.7	+86	+153	+1.74	+.22	+21	+.50	+.46	-1.84

HP	CEM	MILK	MW	CW	MARB	RE	FAT
+13.5	+4	+28	+105	+73	+1.56	+.69	+.041

- **100% Sells. Checked Safe to EXAR New Balance 3577B. Approx. due date 01/02/2027.**
- Recording a YW ratio of 102 as the first calf from the young cow that sells as Lot 1114, the grandam of this bred heifer sold for $8,500 in the 2024 Big Event to Legacy Angus.

2157 | Deer Valley Rita 5130

Cow | Reg. No: +*21209761 | Tattoo: 5130 | DOB: 01-01-2025

*E & B Wildcat 9402
***G A R POWERCAT**
*Daltons Rita 0206

#+*Deer Valley Growth Fund
+*DEER VALLEY RITA 1769
+*EPF Rita 5723

#+*GAR Discovery 6737H
E&B Lady Plus 643
#*GB Fireball 672
+*Daltons Rita 8225
#+*Basin Payweight 1682
+*Deer Valley Rita 36113
#*Deer Valley All In
*G A R Prediction 2740

HD 50K

$M	$W	$F	$G	$B	$C
+54	+93	+149	+72	+221	+341

CED	BW	WW	YW	DMI	SC	DOC	CLAW	ANGLE	PAP
+9	+2.0	+91	+165	+.76	+1.46	+26	+.54	+.56	+2.23

HP	CEM	MILK	MW	CW	MARB	RE	FAT
+10.9	+7	+25	+112	+83	+.87	+1.24	+.019

- **100% Sells. Checked Safe to PEAK Stapleton. Approx. due date 01/02/2027.**
- Number 10 DOC and Number 23 $F, this daughter of the $520,000 half interest then record setter at G A R who serves as a herd sire for Deer Valley and Tall Timber, this bred heifer came to Express as a $25,000 heifer calf and her donor dam had a WW ratio of 124 and a YW ratio of 111 on her first natural calf.

2158 | Deer Valley Progress 5304

Cow | Reg. No: +*21254771 | Tattoo: 5304 | DOB: 03-01-2025

#*KB-Full Measure C40
***E W A CAPTAIN**
+*E W A 8113 of 531 Method

#+*Deer Valley Growth Fund
+*DEER VALLEY PROGRESS 2258
+*Deer Valley Progress 8649

#*Plattemere Weigh Up K360
*KB-Emma-Ten X-B02
*G A R Method
+*EWA GLC 531 of 128 Weigh Up
#+*Basin Payweight 1682
+*Deer Valley Rita 36113
#*Plattemere Weigh Up K360
+*G A R Progress 830

HD 50K

$M	$W	$F	$G	$B	$C
+40	+78	+154	+93	+247	+360

CED	BW	WW	YW	DMI	SC	DOC	CLAW	ANGLE	PAP
+5	+.5	+79	+151	+1.79	-.03	+21	+.47	+.48	+6.77

HP	CEM	MILK	MW	CW	MARB	RE	FAT
+12.3	+7	+26	+109	+88	+1.08	+1.70	-.037

- **100% Sells. Checked Safe to EXAR Tomahawk 5340B. Approx. due date 3/3/2027.**
- Number 6 REA, Number 17 $F and Number 21 CW, this bred heifer that came to Express as a $50,000 heifer calf and her donor dam is a granddaughter of the $425,000 record setter at G A R whose progeny include the $75,000 Deer Valley Optimum.

2159 | EXAR Lucy 5325

Cow | Reg. No: +*21173274 | Tattoo: 5325 | DOB: 01-01-2025

*WAR Cavalry B063 Z044
+*EZAR GETTYSBURG 1061
*Paf Rita 7096
#*EXAR Monumental 6056B
+*EZAR LUCY 9052
+*Basin Lucy 4261
#*Connealy Cavalry 1149
War CC&7 Z044 X029
#*Connealy Confidence Plus
*Paf Rita 5091
#3F Epic 4631
*FWY 7008 of C085 4029
#*EXAR Denver 2002B
+*Basin Lucy 1022

HD 50K

$M	$W	$F	$G	$B	$C
+47	+68	+118	+77	+195	+300

CED	BW	WW	YW	DMI	SC	DOC	CLAW	ANGLE	PAP
+2	+3.2	+84	+151	+1.82	+.52	+20	+.48	+.40	+1.71

HP	CEM	MILK	MW	CW	MARB	RE	FAT
+10.8	+16	+20	+107	+70	+.88	+1.44	-.003

- **100% Sells. Checked Safe to Baldridge Incognito J852. Approx. due date 01/03/2027.**
- Number 15 ANGLE, the donor dam joined the Express program as a $90,000 valued donor at EZ with an avg progeny %IMF ratio of 8 at 106, selling in the dispersal to Wills Farm after producing a $50,000 daughter to Lylester Ranch and a $20,000 daughter to KJ3 Farms in the 2022 Big Event

2160 | EXAR Lucy 5696

Cow | Reg. No: +*21192641 | Tattoo: 5696 | DOB: 01-27-2025

#*Musgrave 316 Stunner
*DB ICONIC G95
*DB Ms Discovery D13
*EXAR Stallion 7986
*EXAR LUCY 8245
+*EXAR Lucy 6915
#+*LD Capitalist 316
#MCATL Blackbird 831-1378
#*V A R Discovery 2240
DB Ms Final Tool 4120
#+*EXAR Stud 4658B
*EXAR Blackcap 3385
#*EXAR Denver 2002B
+*BoBo Lucy 1518

HD 50K

$M	$W	$F	$G	$B	$C
+32	+83	+114	+104	+219	+316

CED	BW	WW	YW	DMI	SC	DOC	CLAW	ANGLE	PAP
+4	+3.7	+93	+158	+1.55	+1.59	+13	+.68	+.49	+2.06

HP	CEM	MILK	MW	CW	MARB	RE	FAT
+6.7	+9	+20	+116	+73	+1.58	+.81	+.007

- **100% Sells. Exposed to PF Veracious 4981 from 05/13/26 to 08/15/26. Preg Check Available sale day.**
- Number 10 TEAT, Number 22 UDDER and Number 23 WW, her donor dam that sells as Lot 2192 produced a $21,000 daughter to Pollard, a $16,000 son to Encore, a $15,000 son to Cantrell and a $13,500 son to Alan Curry for an avg of $12,200 on five sons with an avg progeny WW ratio of 4 at 105, a YW ratio of 3 at 104 and a %IMF ratio of 8 at 105, sisters sell as Lots 166, 1044, 1132 and 1236 with a sister to the dam that sells as Lot 1372.

2161 | JB Queen Mother 715

Cow | Reg. No: 21290790 | Tattoo: 715 | DOB: 11-11-2024

#*Sitz Stellar 726D
+*YON SALUDA
+*Yon Sarah D668
#*Connealy Confidence 0100
JB CONFIDENCE 716
+Baldco Queen Mother 598
#*Mohnen Substantial 272
*SITZ Pride 200B
#*V A R Discovery 2240
+*Yon Sarah A615
Connealy Tobin
Becka Gala of Conanga 8281
#S A V 8180 Traveler 004
#+A & B Queen Mother 1177

ANGUS GS

$M	$W	$F	$G	$B	$C
+51	+74	+95	+37	+132	+222

CED	BW	WW	YW	DMI	SC	DOC	CLAW	ANGLE	PAP
+6	+2.3	+81	+138	+1.38	+.22	+8	+.46	+.33	-1.78

HP	CEM	MILK	MW	CW	MARB	RE	FAT
+9.8	+14	+23	+111	+60	+.28	+.65	-.026

- **100% Sells. Checked Safe to EXAR Bona Fide. Approx. due date 01/01/2027.**
- Number 7 ANGLE and Number 19 UDDER, this daughter of the very popular Select Sire recorded a WW ratio of 104 in the JB program and her productive dam combines an avg calving interval of 355 days with an avg progeny WW ratio of 6 at 102 and an impressive avg progeny %IMF ratio of 3 at 112.

EXAR Lucy 8245 - Dam of Lot 2160

2162 | JB Blackcap 325

Cow | Reg. No: *21290752 | Tattoo: 325 | DOB: 11-01-2024

#*Sitz Stellar 726D
+*YON SALUDA
+*Yon Sarah D668
#*Connealy Emerald
JB EMERALD 341
J B O'Reilly 124
#*Mohnen Substantial 272
*SITZ Pride 200B
#*V A R Discovery 2240
+*Yon Sarah A615
#*Connealy Confidence Plus
Jace of Conanga 6571
#Vin-Mar O'Reilly Factor
J B Brilliance 332

ANGUS GS

$M	$W	$F	$G	$B	$C
+80	+71	+85	+47	+132	+251

CED	BW	WW	YW	DMI	SC	DOC	CLAW	ANGLE	PAP
+7	+1.0	+78	+138	+1.84	+1.61	+23	+.52	+.49	+1.75

HP	CEM	MILK	MW	CW	MARB	RE	FAT
+14.6	+13	+21	+95	+53	+.50	+.81	+.019

- **100% Sells. Checked Safe to EXAR Bona Fide. Approx. due date 01/02/2027.**
- Number 7 FL and Number 20 HP, this sister to the $170,000 top selling bred heifer of the 2026 Baldridge Female Sale was produced by a dam that combines an avg calving interval of 357 days with a %IMF ratio of 107 on her only calf scanned.

2163 | EXAR Henrietta Pride 5117

Cow | Reg. No: *21150228 | Tattoo: 5117 | DOB: 01-03-2025

#*GB Fireball 672
*K A KINDRED
*K A Miss High Weigh 862
+*EXAR Cover The Bases 0819B
*EXAR HENRIETTA PRIDE 3137
+*Crazy K Henrietta Pride 1034
+*G A R Sure Fire 6404
*GB Anticipation 432
+*E W A High Weigh 3123
K A Miss Discovery 5163
+*Roseda Powerball23 F091
+*2 Bar GAdvance 5134
#*G A R Home Town
*Vintage Henrietta Pride 8187

HD 50K

$M	$W	$F	$G	$B	$C
+59	+80	+108	+117	+226	+352

CED	BW	WW	YW	DMI	SC	DOC	CLAW	ANGLE	PAP
+9	+.5	+73	+134	+1.25	+.12	+13	+.45	+.50	+1.99

HP	CEM	MILK	MW	CW	MARB	RE	FAT
+11.0	+8	+29	+66	+61	+1.71	+1.08	-.024

- **100% Sells. Checked Safe to RSA True Balance 1311. Approx. due date 01/02/2027.**
- Number 19 TEAT, as the first daughter of Lot 1420 this bred heifer combined a WW ratio of 110 and a YW ratio of 106 and her grandam sold for $11,500 to Pine Tree Angus in the 2025 Big Event and has an avg progeny YW ratio of 2 at 109 and a URE ratio of 113 on her only bull calf at Express.

2164 | EXAR Rita 5162

Cow | Reg. No: *21281603 | Tattoo: 5162 | DOB: 01-28-2025

#*GB Fireball 672
*K A KINDRED
*K A Miss High Weigh 862
*LAR Man In Black
+*EXAR RITA 3907
+*EXAR Rita 8713
+*G A R Sure Fire 6404
*GB Anticipation 432
+*E W A High Weigh 3123
K A Miss Discovery 5163
#*Bar R Jet Black 5063
#JMB Maxine TG 2131
#*EXAR Monumental 6056B
+*G A R Sunrise 1482

HD 50K

$M	$W	$F	$G	$B	$C
+90	+75	+89	+110	+200	+349

CED	BW	WW	YW	DMI	SC	DOC	CLAW	ANGLE	PAP
+14	-2.1	+62	+118	+1.42	+.26	+20	+.42	+.46	+1.17

HP	CEM	MILK	MW	CW	MARB	RE	FAT
+13.7	+7	+33	+47	+47	+1.61	+1.11	+.001

- **100% Sells. Checked Safe to RSA True Balance 1311. Approx. due date 01/02/2027.**
- Number 9 FL and Number 15 TEAT, this is a daughter of Lot 1421, a FLUSH SISTER to the $60,000 two thirds interest top yearling of the 2024 Spring Bull sale and a maternal sister to the 2022 Big Event top seller at $380,000 whose full sisters sell as Lots 1029, 2146 and 2182 who have nine full brothers sold for avg of $13,167 and the grandam chosen by Wills Farms from the 2024 Big Event has more than $800,000 of progeny sales at Express.

2165 | EXAR Rita 5317

Cow | Reg. No: +*21165533 | Tattoo: 5317 | DOB: 01-01-2025

#*GB Fireball 672
*K A KINDRED
*K A Miss High Weigh 862
#*E W A Peyton 642
+*WSC RITA G120
+*Ogeechee Rita 3309
+*G A R Sure Fire 6404
*GB Anticipation 432
+*E W A High Weigh 3123
K A Miss Discovery 5163
#+*Quaker Hill Manning 4EX9
#+*E W A 444 of 968 Progress
+*G A R Quanah 687L
Ogeechee Rita T078

HD 50K

$M	$W	$F	$G	$B	$C
+45	+94	+131	+112	+244	+361

CED	BW	WW	YW	DMI	SC	DOC	CLAW	ANGLE	PAP
+4	+3.0	+91	+169	+1.75	+.34	+14	+.48	+.44	+4.05

HP	CEM	MILK	MW	CW	MARB	RE	FAT
+12.1	+4	+30	+121	+78	+1.65	+1.06	-.012

- **100% Sells. Checked Safe to RSA True Balance 1311. Approx. due date 01/02/2027.**
- Number 24 WW, her donor dam that joined the Express program as a $40,000 half interest female produced a $35,000 sister to this heifer to Dixie Valley Ranch and a $21,000 valued sister to Kern Cattle and her on she offers an outstanding avg progeny %IMF ratio of 16 at 105.

2166 | EXAR Joy 5323

Cow | Reg. No: *21165518 | Tattoo: 5323 | DOB: 01-02-2025

#*GB Fireball 672
*K A KINDRED
*K A Miss High Weigh 862
#*Sitz Stellar 726D
*EXAR JOY 3372
*EXAR Joy 0371
+*G A R Sure Fire 6404
*GB Anticipation 432
+*E W A High Weigh 3123
K A Miss Discovery 5163
#*Mohnen Substantial 272
*SITZ Pride 200B
#+*EZAR Gold Rush 6001
+EXAR Joy 6635

$M	$W	$F	$G	$B	$C
+78	+89	+99	+77	+177	+308

CED	BW	WW	YW	DMI	SC	DOC	CLAW	ANGLE	PAP
+13	-2.9	+78	+141	+1.78	+.26	+33	+.44	+.40	+3.71

HP	CEM	MILK	MW	CW	MARB	RE	FAT
+10.3	+12	+28	+98	+58	+1.06	+1.15	+.056

- **100% Sells. Checked Safe to RSA True Balance 1311. Approx. due date 01/02/2027.**
- Number 5 DOC and Number 6 HS with a BW ratio of 93 with a WW ratio of 102 as the first calf from Lot 1288 who produced her second calf on a calving interval of 368 days, the grandam sold to Circle F combines an avg calving interval of 366 days with an avg progeny WW ratio of 4 at 103 also produced a $8,500 daughter to Fulton Ranch in the 2026 Grass Time sale with her first daughter sold in the 2025 Grass Time sale to LC Bumpurs.

2167 | EXAR Rita 53235

Cow | Reg. No: *21171890 | Tattoo: 53235 | DOB: 01-11-2025

#*GB Fireball 672
*K A KINDRED
*K A Miss High Weigh 862
#*Sitz Stellar 726D
*EXAR RITA 3302
*EXAR Rita 8412
+*G A R Sure Fire 6404
*GB Anticipation 432
+*E W A High Weigh 3123
K A Miss Discovery 5163
#*Mohnen Substantial 272
*SITZ Pride 200B
#*S Whitlock 179
*EXAR Rita 5608

$M	$W	$F	$G	$B	$C
+63	+90	+117	+61	+178	+294

CED	BW	WW	YW	DMI	SC	DOC	CLAW	ANGLE	PAP
+16	-2.4	+77	+137	+1.50	+.77	+21	+.55	+.53	-.05

HP	CEM	MILK	MW	CW	MARB	RE	FAT
+11.3	+14	+28	+78	+66	+.94	+.54	+.084

- **100% Sells. Checked Safe to RSA True Balance 1311. Approx. due date 01/02/2027.**
- With a BW ratio of 85 as the first calf from the Lot 1315, a fertile young cow with an avg calving interval of 355 days that recorded a WW ratio of 106 as the first calf from a dam with an avg calving interval of 366 days, an avg progeny BW ratio of 4 at 99 and an avg progeny WW ratio of 4 at 107 and sold to Steve Hillhouse in the 2024 Grass Time sale.

2168 | EXAR Blackcap 5101

Cow | Reg. No: *21148129 | Tattoo: 5101 | DOB: 01-01-2025

#*GB Fireball 672
*K A KINDRED
*K A Miss High Weigh 862
#*Sitz Resilient 10208
+*EXAR BLACKCAP 3639
+*EXAR Blackcap 9799
+*G A R Sure Fire 6404
*GB Anticipation 432
+*E W A High Weigh 3123
K A Miss Discovery 5163
#*Sitz Stellar 726D
*Sitz Miss Burgess 1856
+*Stevenson Big League 70749
+*EXAR Blackcap 6057

$M	$W	$F	$G	$B	$C
+99	+87	+110	+89	+199	+357

CED	BW	WW	YW	DMI	SC	DOC	CLAW	ANGLE	PAP
+4	+.7	+78	+136	+1.48	+.59	+17	+.35	+.40	-2.66

HP	CEM	MILK	MW	CW	MARB	RE	FAT
+14.1	+6	+27	+60	+65	+1.22	+.95	-.013

- **100% Sells. Checked Safe to EXAR Chosen 4090. Approx. due date 4/2/2027..**
- Number 10 CLAW and Number 20 TEAT with a BW ratio of 96, a WW ratio of 108 and YW ratio of 113 from the young cow that sells as Lot 2218, the grandam with an avg progeny WW ratio of 2 at 113 and an avg progeny YW ratio of 2 at 107 has more than $130,000 of progeny sales at Express and with sisters to the dam that sell as Lots 1089, 1324 and 2009

2169 | EXAR Blackcap 5306

Cow | Reg. No: *21165427 | Tattoo: 5306 | DOB: 01-01-2025

#*GB Fireball 672
*K A KINDRED
*K A Miss High Weigh 862
*Sitz Virtue 11710
*EXAR BLACKCAP 3353
*EXAR Blackcap 0345
+*G A R Sure Fire 6404
*GB Anticipation 432
+*E W A High Weigh 3123
K A Miss Discovery 5163
#*Sitz Accomplishment 720F
*Sitz Manor 3708
*EXAR Stallion 7986
*EXAR Blackcap 8526

$M	$W	$F	$G	$B	$C
+50	+63	+102	+57	+160	+258

CED	BW	WW	YW	DMI	SC	DOC	CLAW	ANGLE	PAP
+7	+1.5	+72	+134	+.83	+.59	+20	+.50	+.50	+2.14

HP	CEM	MILK	MW	CW	MARB	RE	FAT
+8.6	+7	+23	+80	+50	+.78	+.64	+.038

- **100% Sells. Checked Safe to RSA True Balance 1311. Approx. due date 01/02/2027.**
- The first calf from the fertile young cow that sells as Lot 1321 with avg calving interval of 365 days, the grandam has produced three sons sold at Express that record an avg progeny WW ratio of 3 at 103 and an avg progeny YW ratio of 3 at 102.

2170 | Wilks Barbara 5366

Cow | Reg. No: +*21267889 | Tattoo: 5366 | DOB: 03-08-2025

*Connealy Clarity
+*POSS WINCHESTER
+*Poss Blueblood 6502
#*G A R Home Town
+*BCC BARBARA HTOWN 6276-1546
*MCC SuperMama 6276
#Cherry Creek Land Grant
*Breshie of Conanga 6988
Poss Easy Impact 0119
Poss Blueblood 920
#+*G A R Ashland
+*Chair Rock Sure Fire 6095
#*Connealy Black Granite
*MCC SuperMama 2320

$M	$W	$F	$G	$B	$C
+66	+66	+130	+117	+247	+386

CED	BW	WW	YW	DMI	SC	DOC	CLAW	ANGLE	PAP
+8	+1.3	+74	+127	+.97	+.20	+21	+.56	+.46	-1.31

HP	CEM	MILK	MW	CW	MARB	RE	FAT
+11.6	+10	+20	+73	+70	+1.72	+1.31	+.017

- **100% Sells. Checked Safe to EXAR Tomahawk 5161B. Approx. due date 3/13/2027.**
- A daughter of the $240,000 featured ST Genetics sire and the result of $15,000 heifer pregnancy purchased by Wilks Ranch, dam is a $80,000 valued Smith Valley and Cantrell Creek donor dam produced by Byrd cornerstone SuperMama donor that is the dam of Lots 34, 53 and 147, the famous grandam has nearly $1,500,000 of progeny sales over the past three years for Byrd Cattle.

2171 | EXAR Blackcap 5380

Cow | Reg. No: *21206822 | Tattoo: 5380 | DOB: 02-16-2025

+*Wilks Regiment 9035
+*WILKS REGIMENT 1359
+*XLAR Lady 8139
*EXAR Fundamental 9186B
*EXAR BLACKCAP 1362
EXAR Blackcap 5076
*WAR Cavalry B063 Z044
*Vintage Chloe 6137
*Freys Opportunity 148A
*Wilks Lady 5180
#+*Deer Valley Growth Fund
+*EXAR Royal Lass 4639
#*Sitz Top Game 561X
#+EXAR Blackcap 1792

$M	$W	$F	$G	$B	$C
+25	+100	+125	+72	+197	+281

CED	BW	WW	YW	DMI	SC	DOC	CLAW	ANGLE	PAP
-5	+4.5	+102	+181	+2.08	+.87	+16	+.66	+.50	+2.26

HP	CEM	MILK	MW	CW	MARB	RE	FAT
+9.1	+8	+27	+133	+81	+.89	+1.00	-.011

- **100% Sells. Checked Safe to RSA True Balance 1311. Approx. due date 01/22/2027.**
- Number 14 WW and Number 15 YW, this bred heifer with a with a WW ratio of 115 and a YW ratio of 114 was produced by a dam that sold to Chris Cox in the 2025 Big Event that combines an avg progeny WW ratio of 3 at 106 and avg progeny YW ratio of 2 at 106 with her first daughter sold for Patry Farms for $7,750 in the 2026 Grass Time sale.

2172 | EXAR Rita 5631

Cow | Reg. No: +*21162939 | Tattoo: 5631 | DOB: 01-05-2025

Poss Easy Impact 0119
#+*BALDRIDGE ALTERNATIVE E125
Baldridge Blackbird A030
+*Stevenson Big League 70749
*EXAR RITA 9467
+*EXAR Rita 6131
#Poss Total Impact 745
Poss Elmaretta 736
#*Hoover Dam
Baldridge Blackbird X89
#*Jindra Acclaim
*RL 9061 Birdie 3102
#*Connealy Consensus 7229
+*EXAR Rita U049

$M	$W	$F	$G	$B	$C
+22	+54	+114	+69	+184	+261

CED	BW	WW	YW	DMI	SC	DOC	CLAW	ANGLE	PAP
+2	+4.1	+84	+142	+1.17	+.61	+12	+.57	+.50	-2.38

HP	CEM	MILK	MW	CW	MARB	RE	FAT
+7.8	+11	+13	+102	+67	+.87	+.78	-.028

- **100% Sells. Checked Safe to EXAR New Balance 3577B. Approx. due date 01/22/2027.**
- Donor dam that sold to Smith & Son Angus in the 2025 Big Event also produced a $20,000 full sister to this bred heifer that sold to Dixie Farms Angus in a past Big Event and other sisters that sell as Lots 1329, 1408 and 1457.

2173 | JB Tiffany 795

Cow | Reg. No: 21287392 | Tattoo: 795 | DOB: 11-26-2024

*SG Salvation
*RH SALVATION 1517
*Zebo Kem 8114
JB Cash 255
JB CASH 255 909
KLR Tiffany 1043
#+*Baldridge Alternative E125
+*MGR JP Rita 7037
#*EXAR Monumental 6056B
+*V N A R Kem 4166
#*Barstow Cash
J B Celeste 243
#*Pine Ridge Hammer S322
KLR Tiffany 9048

$M	$W	$F	$G	$B	$C
+53	+63	+102	+64	+167	+270

CED	BW	WW	YW	DMI	SC	DOC	CLAW	ANGLE	PAP
+8	+0	+70	+113	+1.11	+.83	+24	+.39	+.54	-1.79

HP	CEM	MILK	MW	CW	MARB	RE	FAT
+8.3	+11	+19	+64	+56	+1.04	+.35	+.080

- **100% Sells. Checked Safe to EXAR New Balance 3577B. Approx. due date 02/02/2027.**
- With a WW ratio of 102 in the JB Farms program in West Virginia, her dam with an avg calving interval of 361 days has an avg progeny WW ratio of 5 at 101 in that rising program.

2174 | SFCC TRM MS Blue Collar 4535 [M1F]

Cow | Reg. No: *21183711 | Tattoo: 4535 | DOB: 09-15-2024

#*Tehama Patriarch F028
*CHERRY CRK BLUE COLLAR G275
Cherry Crk Envita B211 S
+*Yon Bowery F106
*SFCC TRM ANN 2092
Ann S S B22
#*S S Niagara Z29
Tehama Elite Blackbird D826
#+*KM Broken Bow 002
+Cherry Crk Envita 1042 S
#+*Basin Payweight 1682
#+*Yon Burgess B403
#*Connealy Comrade 1385
Ann S S Y58

ANGUS GS

$M	$W	$F	$G	$B	$C
+72	+98	+106	+54	+160	+280

CED	BW	WW	YW	DMI	SC	DOC	CLAW	ANGLE	PAP
+17	-.6	+83	+152	+2.08	+1.51	+29	+.48	+.48	+.76

HP	CEM	MILK	MW	CW	MARB	RE	FAT
+12.7	+10	+29	+76	+66	+.65	+.83	+.033

- **100% Sells. Exposed to EXAR Chosen 4090 from 05/14/26 to 08/15/26. Preg Check Available sale day.**
- Number 19 DOC, as her dam's first calf, this bred heifer produced at Tennessee River Music combined a BW ratio of 97 with a WW ratio of 109 and a YW ratio of 109 and her sire produced two consecutive top selling bulls in the Baldridge Bull sale where Blue Collar has been an anchor sire.

2175 | EXAR Rita 4284

Cow | Reg. No: *21085685 | Tattoo: 4284 | DOB: 10-28-2024

#*GB Fireball 672
+*EXAR FIREBALL 2777B
+*Vintage Rita 8455
#+*EXAR Guru 8719B
*EXAR RITA 2341
*EXAR Rita 7591
+*G A R Sure Fire 6404
*GB Anticipation 432
#*Jindra Acclaim
+*VC Rita 5056
#*EXAR Monumental 6056B
+*EXAR Blackcap 9384
+*EXAR Dude 4655B
EXAR Rita 3312

HOSOK

$M	$W	$F	$G	$B	$C
+50	+72	+95	+100	+195	+303

CED	BW	WW	YW	DMI	SC	DOC	CLAW	ANGLE	PAP
+6	+1.9	+74	+130	+1.59	+.67	+14	+.52	+.43	-.49

HP	CEM	MILK	MW	CW	MARB	RE	FAT
+9.8	+9	+25	+75	+58	+1.54	+.76	+.021

- **100% Sells. Exposed to EXAR Tomahawk 5340B from 06/02/26 to 09/10/26. Preg Check Available sale day.**
- A natural calf from Lot 1314, her maternal brother scanned a URE ratio of 113 and her dam's first daughter sold for $5000 to Kevin Easley in the 2026 Grass Time sale, the grandam is also the dam of Lot 322 and she sold to Turner Meadow in 2025 Grass Time sale and produced a third daughter that sold to Haerr Farms in the 2025 Big Event.

2176 | EXAR Lucy 5053

Cow | Reg. No: +*21237601 | Tattoo: 5053 | DOB: 01-25-2025

+*HPCA Veracious
+*44 FAITHFUL 2764
+*DCF Ruby of Tiffany 6799
#*G A R Home Town
*POLLARD LUCY 1015
+*TMR Lucy F064
#*Mill Brae Identified 4031
+*H P C A Sunrise A246
#*V A R Generation 2100
DCF Ruby of Tiffany 7592
#+*G A R Ashland
+*Chair Rock Sure Fire 6095
#*EXAR Monumental 6056B
+*TMR Lucy 1B52

HOSOK

$M	$W	$F	$G	$B	$C
+63	+74	+114	+101	+216	+343

CED	BW	WW	YW	DMI	SC	DOC	CLAW	ANGLE	PAP
+16	-.1	+73	+146	+2.27	+1.83	+28	+.61	+.54	+.25

HP	CEM	MILK	MW	CW	MARB	RE	FAT
+8.8	+16	+27	+71	+66	+1.65	+.72	+.074

- **100% Sells. Checked Safe to EXAR Bona Fide. Approx. due date 01/02/2027.**
- Number 10 FL, a flush brother sold for $15,000 in the 2026 Grass Time sale, her donor dam sold in a past Bases Loaded sale as a yearling heifer for $10,000 to Valley Oaks Angus Farms and her $180,000 top selling sire is a rising star at Krebs Ranch.

BA7 Oaks Bold Ruler

2177 | EXAR Ivory Enamel 5044

Cow | Reg. No: *21218888 | Tattoo: 5044 | DOB: 03-09-2025

*LAR Man In Black
*A & B MAN IN BLACK 3081
*A & B Queen 0308
*Connealy Clarity
+*NEY IVORY ENAMEL 9A87-202
+*R/M Ivory Enamel 9A87
#*Bar R Jet Black 5063
#JMB Maxine TG 2131
+*Sitz RLS Response 6307
#A & B Queen 1021
#Cherry Creek Land Grant
*Breshie of Conanga 6988
#*Bar R Jet Black 5063
*Bar LR Ivory Enamel 242

HOSOK

$M	$W	$F	$G	$B	$C
+83	+76	+151	+61	+213	+359

CED	BW	WW	YW	DMI	SC	DOC	CLAW	ANGLE	PAP
+13	+1.2	+83	+154	+1.92	+2.03	+25	+.37	+.36	-.34

HP	CEM	MILK	MW	CW	MARB	RE	FAT
+8.8	+11	+20	+92	+84	+.78	+1.00	+.051

- **100% Sells. Checked Safe to EXAR Tomahawk 5340B. Approx. due date 3/23/2027.**
- Number 11 UDDER, Number 12 ANGLE and Number 14 TEAT and CLAW, a maternal brother sold for $8,500 and the dam that sells as Lot 1401 came to Express as a $13,000 heifer calf her $130,000 valued grandam is one of the greatest daughters of Hoover Dam.

2178 | EXAR Rita 5061

Cow | Reg. No: *21244476 | Tattoo: 5061 | DOB: 04-19-2025

+*EXAR Regent 0835B
*EXAR INSURANCE 3348B
*EXAR Blackbird 9324
+*EZAR Step Up 9178
+*EZAR RITA 2130
#*Spruce Mtn Rita 0057
#*EXAR Monumental 6056B
*EXAR Dixie Erica 6405
#*Bar R Jet Black 5063
+*EXAR Blackbird 6940
*G A R Big Step K715
+*Basin Lucy 4261
#+*V A R Power Play 7018
+*Vintage Rita 5011

HOSOK

$M	$W	$F	$G	$B	$C
+67	+108	+109	+64	+173	+291

CED	BW	WW	YW	DMI	SC	DOC	CLAW	ANGLE	PAP
+5	+3.1	+99	+171	+2.08	+1.40	+25	+.56	+.50	+2.48

HP	CEM	MILK	MW	CW	MARB	RE	FAT
+10.7	+14	+27	+105	+75	+.75	+.93	-.013

- **100% Sells. Checked Safe to BA7 Oaks Bold Ruler. Approx. due date 2/12/2027.**
- Number 18 WW with a WW ratio of 105 as a natural daughter of Lot 1010, a maternal brother combined a YW ratio of 110 with a URE ratio of 109 and sold for $9,000 in the 2025 Grass Time sale and the dam with an avg progeny WW ratio of 2 at 110 was produced by a Pathfinder Dam with an avg calving interval of 372 days, an avg progeny WW ratio of 3 at 115, a YW ratio of 3 at 106, a %IMF ratio of 2 at 107 and a URE ratio of 2 at 106.

- Their donor dam that sells as Lot 2140 came to Express as a $55,000 bred heifer and this prolific donor was produced by a flush sister to BJ Surpass and her flush sister has more than $200,000 of progeny sales at Express with a $22,000 daughter and 13 sons sold for an avg of $11,615, daughters sell as Lots 261, 269, 1028, 1262, 2177, 2178, 2179, 2244, 2258 and 2259 with a sister selling as Lot 1443.

2179 | EXAR Rita 5900

Cow | Reg. No: +*21233175 | Tattoo: 5900 | DOB: 02-06-2025

*LAR Man In Black
+*EXAR CASH 3622B
+*EXAR Rita 8713
*Connealy Clarity
+*BELLE RITA R0827 K11
+*RRR-7 Oaks Rita R0827
#*Bar R Jet Black 5063
#JMB Maxine TG 2131
#*EXAR Monumental 6056B
+*G A R Sunrise 1482
#Cherry Creek Land Grant
*Breshie of Conanga 6988
#*V A R Discovery 2240
+*DSA New Direction 1022

HOSOK

$M	$W	$F	$G	$B	$C
+93	+98	+133	+86	+220	+378

CED	BW	WW	YW	DMI	SC	DOC	CLAW	ANGLE	PAP
+12	-.6	+82	+144	+1.23	+1.09	+26	+.47	+.39	+1.19

HP	CEM	MILK	MW	CW	MARB	RE	FAT
+16.5	+11	+30	+86	+76	+1.22	+.99	+.024

- **100% Sells. Checked Safe to EXAR Anticipation 4836B. Approx. due date 01/04/2027.**
- Number 13 HP, Number 15 ANGLE and Number 24 $M, produced by the donor dam featured as Lot 135 that came to Express as a $13,000 fall bred heifer from Belle Point, a maternal sister sold in the 2025 Big Event to TWG and another sold in the 2026 Grass Time sale to Goss Angus with other sisters that sell as Lots 135A through 135C, 144, 2249, 2259, 2260, 2261 and 2262.

Belle Rita R0827 K11 (Lot 135) - Dam of Lot 2179

Basin Joy 9140 - Dam of Lot 2180

EXAR Rita 8713 - Dam of Lot 2182

2180 | EXAR Joy 3506 [AMF-CAF-D2F-DDF-M1F-NHF-OHF-OSF-RDF]

Cow **Reg. No:** +*20801033 **Tattoo:** 3506 **DOB:** 09-10-2023

+*Roseda Powerball23 F091
+*EXAR COVER THE BASES 0819B
+*2 Bar GAdvance 5134

#*EXAR Monumental 6056B
***BASIN JOY 9140**
+*Basin Joy 5367

#*E W A Peyton 642
*Roseda Blackcap B103 D118
*G A R Advance
+*2 Bar Cash 3483

#3F Epic 4631
*FWY 7008 of C085 4029
#Basin Rainmaker P175
+*Basin Joy 1036

HD 50K

$M	$W	$F	$G	$B	$C
+60	+98	+120	+135	+255	+391

CED	BW	WW	YW	DMI	SC	DOC	CLAW	ANGLE	PAP
+5	+.6	+91	+162	+2.01	-.04	+25	+.55	+.48	+3.21

HP	CEM	MILK	MW	CW	MARB	RE	FAT
+10.4	+3	+25	+110	+73	+2.00	+1.30	-.020

- **100% Sells. Checked Safe to Wilks Promise Keeper 3709. Approx. due date 01/04/2027.**
- Owned with Basin Angus Ranch.
- A MATERNAL SISTER to the $600,000 Express herd sire Basin Jameson and to the $135,000 two thirds interest Basin Keystone from the $110,000 featured donor of the 2024 Big Event selected by Circle G that combines an avg progeny WW ratio of 3 at 108 with an avg progeny URE ratio of 46 at 104 with progeny auction sales value of $1,921,400 at Basin, Circle G and Express, maternal sisters sell as Lots 76A, 76B, 109, 196, 1047, 1048, 1049, 1192, 1193, 1224 and 1225.

2182 | EXAR Rita 1783

Cow **Reg. No:** +*20112732 **Tattoo:** 1783 **DOB:** 08-02-2021

#+*Deer Valley Growth Fund
***EXAR STOCK FUND 9097B**
*EXAR Empress 0875

#*EXAR Monumental 6056B
+*EXAR RITA 8713
+*G A R Sunrise 1482

#+*Basin Payweight 1682
+*Deer Valley Rita 36113
+*G A R Prophet K243
EXAR Empress 2622

#3F Epic 4631
*FWY 7008 of C085 4029
#+*G A R Sunrise
+*G A R 5050 New Design T179

HD 50K

$M	$W	$F	$G	$B	$C
+67	+83	+106	+94	+201	+328

CED	BW	WW	YW	DMI	SC	DOC	CLAW	ANGLE	PAP
+7	+1.9	+92	+155	+1.35	+.46	+21	+.58	+.48	+.05

HP	CEM	MILK	MW	CW	MARB	RE	FAT
+11.2	+11	+15	+92	+63	+1.41	+.59	-.021

- **100% Sells. During 2 IVF Cycles 14 high-quality embryos were produced. Unsuccessful in conventional flushing. Exposed to EXAR Cooperstown 4829B from 05/26/26 to 08/15/26. Preg Check Available sale day.**
- Owned with Allison Family.
- Number 24 WW and a FLUSH SISTER to the 2022 Big Event $380,000 top seller with other full sisters that sell as Lots 1029 and 2146, Express has sold nine full brothers to this female for avg of $13,167 and the donor dam that sold to Wills Farms in the 2024 Big Event has more than $800,000 of progeny sales at Express that include the $60,000 two thirds interest 2024 Spring Bull sale top yearling EXAR Cash whose flush sister sells as Lot 1421 and she balances an avg progeny BW ratio of 3 at 98 with an avg progeny %IMF ratio of 27 at 109.

2181 | EXAR Blackcap 2273

Cow **Reg. No:** *20890723 **Tattoo:** 2273 **DOB:** 09-09-2022

#*Musgrave 316 Stunner
***DB ICONIC G95**
*DB Ms Discovery D13

#*BUBS Southern Charm AA31
***R EDGE BLACKCAP 0362**
+*Lylester Blackcap 251

#+*LD Capitalist 316
#MCATL Blackbird 831-1378
#*V A R Discovery 2240
DB Ms Final Tool 4120

*Silveiras Conversion 8064
*Hickory Hill Erica 009
+*Herbster Spot Light 628
+*Vintage Blackcap 5061

HD 50K

$M	$W	$F	$G	$B	$C
+50	+75	+92	+86	+178	+281

CED	BW	WW	YW	DMI	SC	DOC	CLAW	ANGLE	PAP
+7	+.5	+75	+132	+1.27	+1.63	+9	+.60	+.52	+1.84

HP	CEM	MILK	MW	CW	MARB	RE	FAT
+10.5	+6	+23	+66	+52	+1.45	+.50	+.099

- **100% Sells. During 2 IVF Cycles 12 high-quality embryos were produced. Checked Safe to EXAR Anticipation 4836B. Approx. due date 01/04/2027.**
- Owned with Porter Family.
- Sold half interest for $11,000 in the 2024 Big Event as a first calf heifer, her fertile dam combines an avg calving interval of 339 days with an avg progeny WW ratio of 2 at 108 avg progeny YW ratio of 2 at 108 and a maternal brother to this cow sold for $11,500 in the 2025 Spring Bull sale.

EXAR Rita 1285 - Full sister to Lot 2182

2183 | EXAR Lady 2928

Cow | Reg. No: +*20476635 | Tattoo: 2928 | DOB: 09-02-2022

#+*Deer Valley Growth Fund
***EXAR STOCK FUND 9097B**
*EXAR Empress 0875

#*Connealy Confidence Plus
***EXAR LADY 9347**
*EXAR Lady 7225

#+*Basin Payweight 1682
+*Deer Valley Rita 36113
+*G A R Prophet K243
EXAR Empress 2622
#*Connealy Confidence 0100
Elbanna of Conanga 1209
*EXAR Top Game 5517B
*EXAR Lady 5247

HOSOK

$M	$W	$F	$G	$B	$C
+81	+108	+118	+86	+205	+347

CED	BW	WW	YW	DMI	SC	DOC	CLAW	ANGLE	PAP
+6	+4.3	+99	+164	+1.85	+1.04	+21	+.52	+.51	+2.41

HP	CEM	MILK	MW	CW	MARB	RE	FAT
+10.2	+7	+25	+63	+80	+1.11	+1.31	+.002

- **100% Sells. During 2 IVF Cycles 10 high-quality embryos were produced and conventionally flushed 3 times for a total of 2 high-quality embryos. Exposed to EXAR Cooperstown 4829B from 05/26/26 to 08/15/26. Preg Check Available sale day.**
- Owned with Cross C Ranch.
- Number 17 WW, her first son sold for $30,000 to Ney Cattle in the Fall 2025 Bull sale with a %IMF ratio of 109 and the first son from her full sister that sells as Lot 1299 sold for $15,000 to Genex in the Fall 2025 Bull Sale, her sister that sells as Lot 1294 has produced four sons sold for an avg of $11,700 and has an avg progeny %IMF ratio of 5 at 121 while her dam that sold half interest for $150,000 records an avg progeny %IMF ratio of 14 at 107.

2184 | EXAR Miss Beauty 3205

Cow | Reg. No: *20559082 | Tattoo: 3205 | DOB: 01-01-2023

#+*Deer Valley Growth Fund
***EXAR STOCK FUND 9097B**
*EXAR Empress 0875

*PF Epic 7601
***EXAR MISS BEAUTY 0188**
EXAR Miss Beauty 6542

#+*Basin Payweight 1682
+*Deer Valley Rita 36113
+*G A R Prophet K243
EXAR Empress 2622
#3F Epic 4631
+*PF Blackcap 5587
#+*EXAR Resistol 3710B
+Exar Miss Beauty 84100

HOSOK

$M	$W	$F	$G	$B	$C
+61	+58	+100	+51	+151	+257

CED	BW	WW	YW	DMI	SC	DOC	CLAW	ANGLE	PAP
+17	-2.3	+72	+127	+1.12	+1.56	+30	+.46	+.37	-.88

HP	CEM	MILK	MW	CW	MARB	RE	FAT
+9.0	+13	+17	+103	+52	+.68	+.56	+.036

- **100% Sells. Checked Safe to EXAR Cooperstown 4829B. Approx. due date 4/6/2027.**
- Number 10 DOC, Number 11 TEAT and ANGLE and Number 23 UDDER, her first son sold for $10,000 in the 2026 Grass Time sale avg with a %IMF ratio of 106 and her dam that sold for $8,000 to Upstream Ranch in the 2025 Grass Time sale combines an avg calving interval of 364 days avg progeny BW ratio of 3 at 92.

2186 | EXAR Dixie Erica 3166

Cow | Reg. No: *20691771 | Tattoo: 3166 | DOB: 06-27-2023

+*Roseda Powerball23 F091
+*EXAR COVER THE BASES 0819B
+*2 Bar GAdvance 5134

#+*Baldridge Alternative E125
+*EXAR DIXIE ERICA 1893
*SydGen Dixie Erica 8060

#*E W A Peyton 642
*Roseda Blackcap B103 D118
*G A R Advance
+*2 Bar Cash 3483
Poss Easy Impact 0119
Baldridge Blackbird A030
#SydGen Enhance
#+*SydGen Erica 6071

HOSOK

$M	$W	$F	$G	$B	$C
+64	+58	+82	+99	+181	+299

CED	BW	WW	YW	DMI	SC	DOC	CLAW	ANGLE	PAP
+9	+1.2	+69	+131	+1.49	+0	+24	+.42	+.45	+2.56

HP	CEM	MILK	MW	CW	MARB	RE	FAT
+9.9	+6	+22	+72	+45	+1.58	+.51	+.018

- **100% Sells. Exposed to EXAR Cooperstown 4829B from 5/26/2026 to 8/15/2026. Preg Check available Sale day.**
- Produced by a dam sold to Smith Farms in the 2024 Big Event, her dam is a maternal sister to Lot 2035 whose first calf recorded a %IMF ratio of 109 and sold for $15,000 in the 2026 Spring Bull sale and their dam sold for a $80,000 valuation in the 2020 Big Event.

2188 | EXAR Fanny 1P11

Cow | Reg. No: +*20266843 | Tattoo: 1P11 | DOB: 11-30-2021

#+*Quaker Hill Manning 4EX9
#*E W A PEYTON 642
#+*E W A 444 of 968 Progress

#+*Basin Payweight 1682
+*ELM CREEK PW1682 6P28
+*FWY Consensus of 9360 2703

#*EXAR Denver 2002B
+*Quaker Hill Blackcap 0A32
#+*G A R Progress
+Edgewood Lady 968
#+*Basin Payweight 006S
21AR O Lass 7017
#*Connealy Consensus 7229
+*2 Bar Mile High 9360

ANGUS GS

$M	$W	$F	$G	$B	$C
+89	+116	+110	+64	+175	+316

CED	BW	WW	YW	DMI	SC	DOC	CLAW	ANGLE	PAP
+13	+1.4	+95	+164	+1.73	+.91	+23	+.46	+.43	-.76

HP	CEM	MILK	MW	CW	MARB	RE	FAT
+12.2	+5	+32	+108	+72	+.87	+.88	+.050

- **100% Sells. Checked Safe to RSA True Balance 1311. Approx. due date 01/10/2027.**
- Number 5 FL, Number 19 $W and Number 21 WW, a son with a BW ratio of 77 and a YW ratio of 107 sold for $10,500 to Riverbend in the 2025 Spring Bull sale and her dam with avg progeny WW ratio of 2 at 107 descends from the foundation 2 Bar 9360 donor.

2185 | EXAR Blackcap 1318

Cow | Reg. No: *19948234 | Tattoo: 1318 | DOB: 01-03-2021

#+*Deer Valley Growth Fund
***EXAR STOCK FUND 9097B**
*EXAR Empress 0875

#*Basin Advance 5016
***EXAR BLACKCAP 9314**
#+*EXAR Blackcap 2412

#+*Basin Payweight 1682
+*Deer Valley Rita 36113
+*G A R Prophet K243
EXAR Empress 2622
#*Basin Advance 3134
+*Basin Joy 2006
#+*Rito 6EM3 of 4L1 Emblazon
+*C&H EXAR Blackcap 7635

HOSOK

$M	$W	$F	$G	$B	$C
+46	+87	+96	+52	+148	+238

CED	BW	WW	YW	DMI	SC	DOC	CLAW	ANGLE	PAP
+6	+1.6	+82	+148	+1.83	+.01	+23	+.44	+.38	+2.29

HP	CEM	MILK	MW	CW	MARB	RE	FAT
+8.2	-5	+28	+101	+60	+.54	+1.13	+.033

- **100% Sells. Checked Safe to RSA True Balance 1311. Approx. due date 2/19/2027.**
- Number 13 ANGLE with an avg calving interval of 342 days and a WW ratio of 109 on her daughter now working at daughter at Rafter S Cattle Co, her dam that sold to Jeff Powers in the 2024 Big Event also produced a daughter that sold to Shirley Olivia in the 2025 Big Event.

2187 | EXAR Rita 3103

Cow | Reg. No: *20551709 | Tattoo: 3103 | DOB: 01-01-2023

+*Roseda Powerball23 F091
+*EXAR COVER THE BASES 0819B
+*2 Bar GAdvance 5134

#+*EXAR Guru 8719B
***WILKS RITA 1187**
*Wilks Rita 7379

#*E W A Peyton 642
*Roseda Blackcap B103 D118
*G A R Advance
+*2 Bar Cash 3483
#*EXAR Monumental 6056B
+*EXAR Blackcap 9384
#+*Quaker Hill Rampage 0A36
*Wilks Rita 5235

HOSOK

$M	$W	$F	$G	$B	$C
+38	+94	+118	+110	+229	+335

CED	BW	WW	YW	DMI	SC	DOC	CLAW	ANGLE	PAP
+6	+2.1	+83	+138	+1.71	+.31	+11	+.54	+.48	+2.74

HP	CEM	MILK	MW	CW	MARB	RE	FAT
+9.6	+10	+31	+99	+75	+1.59	+1.20	+.006

- **100% Sells. Checked Safe to EXAR Cooperstown 4829B. Approx. due date 4/11/2027.**
- With her first daughter sold in the 2026 Grass Time sale to Mark Miller, her dam with an avg calving interval of 363 days and avg progeny BW ratio of 2 at 89 sold with a maternal sister at side to Oliver Sach as a $10,000 pair in the 2024 Big Event.

2189 | EXAR Queenie 2775

Cow | Reg. No: +*20398006 | Tattoo: 2775 | DOB: 07-03-2022

#+*G A R Ashland
#*G A R HOME TOWN
+*Chair Rock Sure Fire 6095

#+*Baldridge Colonel C251
+*EXAR QUEENIE 1158
+*Dean's Queenie X104

*G A R Early Bird
+*Chair Rock Ambush 1018
#+*G A R Sure Fire
+*Chair Rock Progress 3005
#+baldridge Xpand x743
*Baldridge Isabel Y69
*B/R Future Direction 4268
+Roden RL Queenie 70527

HOSOK

$M	$W	$F	$G	$B	$C
+83	+89	+110	+78	+189	+328

CED	BW	WW	YW	DMI	SC	DOC	CLAW	ANGLE	PAP
+10	+.8	+69	+125	+1.34	+1.26	+18	+.56	+.54	-.74

HP	CEM	MILK	MW	CW	MARB	RE	FAT
+13.9	+13	+37	+52	+61	+1.11	+.72	+.011

- **100% Sells. Exposed to EXAR Cooperstown 4829B from 05/26/26 to 08/15/26. Preg Check Available sale day.**
- Owned with CalNash Ranch.
- Number 8 MILK and Number 17 HS and a maternal sister to Lot 2033 who is the dam of Lot 1038 records an avg progeny YW ratio of 2 at 107 and their donor dam recorded a BW ratio of 93, a WW ratio of 118 and a YW ratio of 112 on her only natural calf with an avg progeny %IMF ratio of 3 at 112.

2190 | Boyd 9240 Rita 2503

Cow | Reg. No: +*20614785 | Tattoo: 2503 | DOB: 08-28-2022

#+*Baldridge Alternative E125
*SG SALVATION
+*MGR JP Rita 7037
#+*TEX Playbook 5437
+*BJ PLAYBOOK 9240
+*BJ Prophet 5275
Poss Easy Impact 0119
Baldridge Blackbird A030
#+*Basin Payweight 1682
*MGR Rita 2145
#+*Basin Payweight 1682
+*Rita 1C43 of 9M26 Complete
#+*G A R Prophet
*BJ Complete 1165

HD50K

$M	$W	$F	$G	$B	$C
+60	+103	+113	+93	+207	+328

CED	BW	WW	YW	DMI	SC	DOC	CLAW	ANGLE	PAP
+5	+3.0	+88	+150	+1.73	+1.17	+24	+.42	+.54	+1.70

HP	CEM	MILK	MW	CW	MARB	RE	FAT
+8.2	+15	+32	+82	+72	+1.58	+.45	+.080

- **100% Sells. Checked Safe to EXAR Cooperstown 4829B. Approx. due date 4/11/2027.**
- A prolific donor that came to Express as a $55,000 bred heifer, this prolific donor whose dam is a flush sister to maternal sire BJ Surpass and to a Express donor now working at Genesis that has more than $200,000 of progeny sales headlined by a $22,000 daughter to SydGen in the 2024 Big Event and 13 sons sold for an avg of $11,615, daughters of this young donor sell as Lots 261, 269, 1028, 1262, 2225, 2278, 2293 and 2294.

2191 | EXAR Blackcap 5001

Cow | Reg. No: +*19952573 | Tattoo: 5001 | DOB: 01-01-2021

#+*Basin Payweight 1682
#*BASIN PAYWEIGHT PLUS 6048
+*EXAR Royal Lass 2810
#+*GAR-EGL Protege
+*QUAKER HILL BLACKCAP 4PT3
+*QHF Blackcap 6E2 of4V16 4355
#+*Basin Payweight 006S
21AR O Lass 7017
#*Connealy Consensus 7229
+Exar Royal Lass 1067
#+*Rito 1I2 of 2536 Rito 6I6
L B 6807 Isabel 339
Ideal 4355 of 0T26 2440
*QHF Blackcap 4V16 of 1H8

HD50K

$M	$W	$F	$G	$B	$C
+55	+95	+128	+50	+178	+286

CED	BW	WW	YW	DMI	SC	DOC	CLAW	ANGLE	PAP
+12	+1.3	+81	+141	+1.54	+1.35	+26	+.52	+.48	+2.83

HP	CEM	MILK	MW	CW	MARB	RE	FAT
+9.3	+10	+31	+87	+73	+.56	+.77	+.009

- **100% Sells. Checked Safe to RSA True Balance 1311. Approx. due date 01/09/2027.**
- The dam of a $15,000 son to Justamere in the 2026 Spring Bull sale and a daughter to SydGen in the 2024 Big Event, her donor dam is a daughter of the $150,000 foundation Cox Ranch donor best known as the dam of Quaker Hill Rampage.

2192 | EXAR Lucy 8245

Cow | Reg. No: *19175565 | Tattoo: 8245 | DOB: 07-21-2018

#+*EXAR Stud 4658B
*EXAR STALLION 7986
*EXAR Blackcap 3385
#*EXAR Denver 2002B
+*EXAR LUCY 6915
+*BoBo Lucy 1518
#*A A R Ten X 7008 S A
+*BoBo Rita 1559
#*Connealy Impression
*EXAR Blackcap 5509
#*EXAR Upshot 0562B
+Exar Royal Lass 1067
#*Connealy Consensus 7229
+Three Trees Lucy U2071

HD50K

$M	$W	$F	$G	$B	$C
+46	+76	+126	+82	+208	+316

CED	BW	WW	YW	DMI	SC	DOC	CLAW	ANGLE	PAP
+8	+1.9	+84	+145	+1.64	+1.53	+19	+.55	+.52	-.11

HP	CEM	MILK	MW	CW	MARB	RE	FAT
+8.7	+10	+20	+107	+74	+1.01	+1.37	+.007

- **100% Sells. Exposed to EXAR Cooperstown 4829B from 05/26/26 to 08/15/26. Preg Check Available sale day.**
- Owned with Porter Family.
- Number 17 TEAT and the dam of a $21,000 daughter to Pollard, a $16,000 son to Encore, a $15,000 son to Cantrell and a $13,500 son to Alan Curry with five sons sold for an avg of $12,200, this proven donor with an avg progeny WW ratio of 4 at 105 and avg progeny %IMF ratio of 8 at 105 is a sister to Lot 1372 and the dam of Lots 166, 1044, 1132, 1236 and 2160.

2193 | EXAR Rita 8101

Cow | Reg. No: *19053777 | Tattoo: 8101 | DOB: 01-13-2018

#+*Basin Payweight 1682
#*BASIN PAYWEIGHT PLUS 6048
+*EXAR Royal Lass 2810
#*EXAR Denver 2002B
*EXAR RITA 6590
+*EXAR Rita 2823
#+*Basin Payweight 006S
21AR O Lass 7017
#*Connealy Consensus 7229
+Exar Royal Lass 1067
#*EXAR Upshot 0562B
+Exar Royal Lass 1067
#*Connealy Consensus 7229
+*Southern Rita 81468

I50K

$M	$W	$F	$G	$B	$C
+65	+77	+103	+55	+158	+270

CED	BW	WW	YW	DMI	SC	DOC	CLAW	ANGLE	PAP
+10	+.5	+69	+127	+1.37	+2.02	+27	+.48	+.43	-1.31

HP	CEM	MILK	MW	CW	MARB	RE	FAT
+7.5	+9	+29	+45	+54	+.74	+.69	+.048

- **100% Sells. Exposed to EXAR Cooperstown 4829B from 05/26/26 to 08/15/26. Preg Check Available sale day.**
- Owned with EZ Angus Ranch.
- The dam of a $27,500 son to Cross K and $10,000 son, this female that sold half for $70,000 as a calf had a WW ratio of 116 and a YW ratio of 121 only her only calf with data and an avg progeny URE ratio of 2 at 108 and her dam balanced an avg progeny BW ratio of 3 at 98, an avg progeny WW ratio of 3 at 106 and an avg progeny YW ratio of 3 at 108.

2194 | EXAR TK Lady X108

Cow | Reg. No: *19743624 | Tattoo: X108 | DOB: 02-01-2020

Poss Easy Impact 0119
#+*BALDRIDGE ALTERNATIVE E125
Baldridge Blackbird A030
#+*Quaker Hill Rampage 0A36
+*WILKS LADY 6074
+*R B Lady Party 192-305
#Poss Total Impact 745
Poss Elmaretta 736
#*Hoover Dam
Baldridge Blackbird X89
#MCC Daybreak
+*QHF Blackcap 6E2 of4V16 4355
#+*Werner War Party 2417
+*B A Lady 6807 305

ANGUS GS

$M	$W	$F	$G	$B	$C
+23	+57	+127	+79	+206	+290

CED	BW	WW	YW	DMI	SC	DOC	CLAW	ANGLE	PAP
+2	+3.3	+92	+159	+1.81	+.76	+25	+.49	+.58	+.04

HP	CEM	MILK	MW	CW	MARB	RE	FAT
+10.0	+4	+10	+153	+76	+.93	+1.09	-.054

- **100% Sells. Exposed to EXAR Cooperstown 4829B from 05/26/26 to 08/15/26. Preg Check Available sale day.**
- Owned with Linz Heritage Angus.
- Number 23 UDDER and Number 25 WW and the dam of Lots 71A and 71B and 2111, this donor sold half interest for $40,000 in past Big Event as a bred heifer and her dam had a YW ratio of 110 on her only calf with AHIR data and her progeny scanned record an avg progeny URE ratio of 35 at 104.

2195 | EX SMR Blackcap 1005

Cow | Reg. No: *19988318 | Tattoo: 1005 | DOB: 01-24-2021

*EXAR Stallion 7986
+*BIGK/WSC IRON HORSE 025F
+*EXAR Henrietta Pride 5702
+*FF Rito Righteous 6R41
ZEBO BLACKCAP 9176
#Zebo Queen 434

#+*EXAR Stud 4658B
*EXAR Blackcap 3385
#+*SandPoint Butkus X797
+*Sitz Henrietta Pride 643T
#+*Quaker Hill Rampage 0A36
+*FF Rita 3R30 of 9Q23 5M2
#*EXAR Denver 2002B
PF 6EM3 Blackcap 2051

$M	$W	$F	$G	$B	$C
+75	+106	+120	+65	+185	+315

CED	BW	WW	YW	DMI	SC	DOC	CLAW	ANGLE	PAP
+0	+4.1	+105	+181	+2.00	+1.42	+27	+.39	+.44	+.18

HP	CEM	MILK	MW	CW	MARB	RE	FAT
+9.7	+7	+24	+123	+79	+.78	+.88	-.015

- **100% Sells. Exposed to EXAR Cooperstown 4829B from 05/26/26 to 08/15/26. Preg Check Available sale day.**
- Owned with Gwinnup Crazy K and Spruce Mountain Ranch.
- Number 12 WW, Number 15 CLAW and Number 16 YW, this female sold half interest for $35,000 in a past Bases Loaded sale and her dam that compiled an avg progeny URE ratio of 5 at 105 was a $57,500 foundation Express donor that is also the dam of Lot 2201 and their grandam is a Pathfinder Dam.

EXAR Fanny 5622 (Lot 153) - Daughter of Lot 2196

2196 | Vintage Blackcap 1107

Cow | Reg. No: +*19976735 | Tattoo: 1107 | DOB: 01-08-2021

#*G A R Momentum
#+*G A R QUANTUM
+*G A R In Sure 1524
#*V A R Generation 2100
+*VINTAGE BLACKCAP 5417
+*V A R Blackcap 9319

#+*G A R Progress
+G A R Big Eye 1770
#*Connealy In Sure 8524
+*G A R Complete 3011
#*Connealy Consensus 7229
+*Sandpoint Blackbird 8809
#*Connealy All Around
+*EXAR New Design 4212

$M	$W	$F	$G	$B	$C
+48	+86	+119	+77	+197	+304

CED	BW	WW	YW	DMI	SC	DOC	CLAW	ANGLE	PAP
+5	+2.2	+83	+144	+1.38	+2.09	+26	+.58	+.51	+2.60

HP	CEM	MILK	MW	CW	MARB	RE	FAT
+12.2	+3	+27	+99	+70	+.85	+1.36	-.042

- **100% Sells. Exposed to EXAR Cooperstown 4829B from 05/26/26 to 08/15/26. Preg Check Available sale day.**
- Conventionally flushed 4 times for a total of 17 high-quality embryos.
- Produced by a dam with an avg progeny WW ratio of 2 at 105 that sold half interest for $120,000 to Spruce Mtn and generated more that $170,000 of progeny sales at Vintage, the grandam was $3,000,000 sales female at Vintage whose dam topped a past Big Event as $171,000 bred heifer.

2197 | EXAR Pride 1169

Cow | Reg. No: *19985958 | Tattoo: 1169 | DOB: 02-06-2021

+*G A R Sure Fire 6404
#*GB FIREBALL 672
*GB Anticipation 432
#+*K C F Bennett Fortress
***EXAR PRIDE 9104**
#*EXAR Pride 7034

#+*G A R Sure Fire
+*G A R Complete N281
*G A R Anticipation
GB Ambush 269
#*Connealy Consensus
*Thomas Patricia 9705
#+*Basin Payweight 1682
Curtin Pride 4002

$M	$W	$F	$G	$B	$C
+58	+64	+104	+100	+205	+324

CED	BW	WW	YW	DMI	SC	DOC	CLAW	ANGLE	PAP
+15	-1.8	+61	+109	+.81	+1.07	+24	+.57	+.47	+.39

HP	CEM	MILK	MW	CW	MARB	RE	FAT
+11.6	+13	+28	+66	+52	+1.49	+.83	-.003

- **100% Sells. Checked Safe to GAR Diligent. Approx. due date 01/09/2027.**
- The dam of a $17,000 son with a %IMF ratio of 120 that sold to Smarr Angus in the 2025 Fall Bull sale, this fertile calving ease female with an avg calving interval of 343 days and avg progeny BW ratio of 2 at 94 was produced by a dam that sold for $8,000 to Wiggs Land & Cattle in the 2024 Big Event.

2198 | EXAR Blackcap 1155

Cow | Reg. No: *19970628 | Tattoo: 1155 | DOB: 01-29-2021

+*G A R Sure Fire 6404
#*GB FIREBALL 672
*GB Anticipation 432
#*EXAR Monumental 6056B
***EXAR BLACKCAP 9027**
*EXAR Blackcap 5750

#+*G A R Sure Fire
+*G A R Complete N281
*G A R Anticipation
GB Ambush 269
#3F Epic 4631
*FWY 7008 of C085 4029
*EXAR Comanchero 1022B
EXAR Blackcap 1313

$M	$W	$F	$G	$B	$C
+50	+72	+96	+105	+202	+312

CED	BW	WW	YW	DMI	SC	DOC	CLAW	ANGLE	PAP
+19	-2.1	+62	+119	+1.80	+1.33	+17	+.58	+.60	-.86

HP	CEM	MILK	MW	CW	MARB	RE	FAT
+11.4	+16	+31	+45	+54	+1.55	+1.04	+.008

- **100% Sells. Exposed to EXAR Cooperstown 4829B from 05/26/26 to 08/15/26. Preg Check Available sale day.**
- The dam of Lot 87, this marbling genetics superstar with an avg progeny %IMF ratio of 4 at 134 has three sons sold for avg of $14,000 at Express with three daughters sold for an avg of $10,333 to Riverbend, Pearcy and Matt Cover.

2199 | KL3 Blackcap 1009

Cow | Reg. No: +*20058999 | Tattoo: 1009 | DOB: 01-12-2021

#+*G A R Ashland
#*G A R HOME TOWN
+*Chair Rock Sure Fire 6095
#+*Basin Payweight 1682
+*QUAKER HILL BLACKCAP M5E1
+*Quaker Hill Blackcap 4PT3

*G A R Early Bird
+*Chair Rock Ambush 1018
#+*G A R Sure Fire
+*Chair Rock Progress 3005
#+*Basin Payweight 006S
21AR O Lass 7017
#+*GAR-EGL Protege
+*QHF Blackcap 6E2 of4V16 4355

$M	$W	$F	$G	$B	$C
+59	+64	+121	+85	+207	+327

CED	BW	WW	YW	DMI	SC	DOC	CLAW	ANGLE	PAP
+14	+.3	+70	+127	+1.05	+.98	+20	+.71	+.55	-1.90

HP	CEM	MILK	MW	CW	MARB	RE	FAT
+12.2	+14	+21	+55	+62	+1.29	+.61	+.019

- **100% Sells. Exposed to EXAR Cooperstown 4829B from 05/26/26 to 08/15/26.**
- Donor dam of the full sisters Lots 154, 1196, 2087, 2088 and 2089 whose two full brothers sold for $15,000 each in the 2026 Spring Bull sale with another full sister sold to Cantrell-Grissom in the 2025 Big Event, a maternal sister to this proven donor sells as Lot 2380.

2200 | EXAR Jilt 2345

Cow | Reg. No: *20262259 | Tattoo: 2345 | DOB: 01-12-2022

#+*EXAR Stud 4658B
+*EXAR SUPERIOR
+*44 Blackcap 1752
+*EXAR Expo 7760B
***EXAR JILT 9372**
*EXAR Jilt 6193

#*A A R Ten X 7008 S A
+*BoBo Rita 1559
#*Connealy Consensus 7229
+*Sandpoint Blackcap 7977
#3F Epic 4631
+*EXAR Miss Beauty 2956
#+*Quaker Hill Rampage 0A36
+*EXAR Jilt 4955

$M	$W	$F	$G	$B	$C
+57	+73	+109	+57	+167	+274

CED	BW	WW	YW	DMI	SC	DOC	CLAW	ANGLE	PAP
+11	+.7	+79	+141	+1.32	+.60	+22	+.59	+.53	+2.10

HP	CEM	MILK	MW	CW	MARB	RE	FAT
+9.8	+7	+20	+79	+61	+.70	+.61	-.012

- **100% Sells. Checked Safe to EXAR Anticipation 4836B. Approx. due date 01/10/2027.**
- A maternal sister to Lot 1453, their dam combines an avg calving interval of 366 days with a URE ratio of 108 on her only bull calf scanned.

2201 | EXAR Blackcap 2939

Cow | Reg. No: +*20486045 | Tattoo: 2939 | DOB: 09-04-2022

#+*TEX Playbook 5437
+*BJ SURPASS
+*BJ Prophet 5275
+*FF Rito Righteous 6R41
ZEBO BLACKCAP 9176
#Zebo Queen 434

#+*Basin Payweight 1682
+*Rita 1C43 of 9M26 Complete
#+*G A R Prophet
*BJ Complete 1165
#+*Quaker Hill Rampage 0A36
+*FF Rita 3R30 of 9Q23 5M2
#*EXAR Denver 2002B
PF 6EM3 Blackcap 2051

$M	$W	$F	$G	$B	$C
+58	+80	+101	+62	+164	+271

CED	BW	WW	YW	DMI	SC	DOC	CLAW	ANGLE	PAP
+7	+1.3	+79	+140	+1.52	+.65	+18	+.54	+.39	+1.47

HP	CEM	MILK	MW	CW	MARB	RE	FAT
+11.0	+13	+24	+79	+56	+.72	+1.00	-.003

- **100% Sells. Exposed to EXAR Cooperstown 4829B from 05/26/26 to 08/15/26. Preg Check Available sale day.**
- Number 13 ANGLE, her maternal sister that sells as Lot 2195 sold half interest for $35,000 in a past Bases Loaded sale and their dam that compiled an avg progeny URE ratio of 5 at 105 was a $57,500 foundation Express donor produced by a Pathfinder Dam bred by Steve Zybach.

2202 | EXAR Pratissa 3965

Cow | Reg. No: +*20830024 | Tattoo: 3965 | DOB: 02-04-2023

+*Basin Deposit 6249
***BASIN JAMESON 1076**
*Basin Joy 9140

#+*Baldridge Alternative E125
***BALDRIDGE PRATISSA H566**
+*Baldridge Pratissa B170

#*Basin Advance 3134
+*Basin Lucy 4288
#*EXAR Monumental 6056B
+*Basin Joy 5367
Poss Easy Impact 0119
Baldridge Blackbird A030
#+*G A R Prophet
Baldridge Pratissa W165

HOSOK

$M	$W	$F	$G	$B	$C
+70	+116	+103	+106	+209	+341

CED	BW	WW	YW	DMI	SC	DOC	CLAW	ANGLE	PAP
+2	+4.3	+107	+169	+2.85	+.55	+31	+.43	+.43	+.31

HP	CEM	MILK	MW	CW	MARB	RE	FAT
+8.6	+9	+26	+121	+81	+1.76	+.60	+.068

- **100% Sells. Exposed to EXAR Cooperstown 4829B from 5/26/2026 to 8/15/2026. Preg Check available Sale day.**
- Number 7 DOC, Number 9 WW and Number 23 $W, her donor dam with an avg calving interval of 351 and an avg progeny URE ratio of 2 at 110 sold to C Willyard Cattle and Gaisford Angus in a past Big Event.

2203 | EXAR Chloe 3904

Cow | Reg. No: +*20635136 | Tattoo: 3904 | DOB: 02-11-2023

#+*G A R Ashland
#*G A R HOME TOWN
+*Chair Rock Sure Fire 6095

#*Jindra Acclaim
+*EXAR CHLOE 8978
+*EXAR Chloe 7743

*G A R Early Bird
+*Chair Rock Ambush 1018
#+*G A R Sure Fire
+*Chair Rock Progress 3005
*Jindra 3rd Dimension
+Jindra Blackbird Lassy 1111
#*A A R Ten X 7008 S A
+Basin Chloe 0T16

HOSOK

$M	$W	$F	$G	$B	$C
+35	+81	+129	+89	+219	+319

CED	BW	WW	YW	DMI	SC	DOC	CLAW	ANGLE	PAP
+9	+1.3	+73	+144	+.98	+.83	+14	+.56	+.47	-1.20

HP	CEM	MILK	MW	CW	MARB	RE	FAT
+10.9	+10	+34	+91	+65	+1.22	+.97	-.018

- **100% Sells. Checked Safe to Baldridge Incognito J852. Approx. due date 01/09/2027.**
- With her first daughter sold to Pecan Valley Ranch in the 2026 Grass Time sale and her second calf born on a calving interval of 372 days, her donor dam that recorded a WW ratio of 124 on her only natural calf sold half interest for $55,000 to Deer Valley and produced a $15,000 full brother to this female and two maternal sisters sold for $11,000 and $11,500 in the 2024 Bases Loaded sale as yearlings.

2204 | EXAR Rita 4039

Cow | Reg. No: +*19558656 | Tattoo: 4039 | DOB: 10-15-2019

#3F Epic 4631
#*EXAR MONUMENTAL 6056B
*FWY 7008 of C085 4029

#+*EXAR Stud 4658B
+*EXAR RITA 6970
*EXAR Rita 4W25

*Varilek Product 2010 04
Zebo Queen 1072
#*A A R Ten X 7008 S A
+*FWY Rita C085
#*A A R Ten X 7008 S A
+*BoBo Rita 1559
#*Baldridge Waylon W34
+*DZ Fut Dir 4268 2D08

HOSOK

$M	$W	$F	$G	$B	$C
+35	+86	+120	+100	+220	+320

CED	BW	WW	YW	DMI	SC	DOC	CLAW	ANGLE	PAP
+2	+2.7	+81	+146	+2.06	+1.80	+36	+.61	+.46	+1.78

HP	CEM	MILK	MW	CW	MARB	RE	FAT
+12.1	+12	+34	+130	+75	+1.50	+.78	-.006

- **100% Sells. Exposed to EXAR Cooperstown 4829B from 05/26/26 to 08/15/26. Preg Check Available sale day.**
- Owned with Gabriel Ranch.
- Number 3 DOC with half interest sold for $27,500 to Gabriel in a past Big Event and an avg progeny %IMF ratio of 2 at 134 avg progeny URE ratio of 2 at 109, her donor dam that sold half interest for $50,000 in a past Big Event gives this female a carcass foundation with an avg progeny %IMF ratio of 3 at 110 and avg progeny URE ratio of 3 at 108.

2205 | EXAR Blackbird 3746

Cow | Reg. No: +*20676863 | Tattoo: 3746 | DOB: 05-10-2023

+*Roseda Powerball23 F091
+*EXAR COVER THE BASES 0819B
+*2 Bar GAdvance 5134

#*EXAR Monumental 6056B
***RIVERBEND BLACKBIRD H259**
Riverbend Blackbird F111

#*E W A Peyton 642
*Roseda Blackcap B103 D118
*G A R Advance
+*2 Bar Cash 3483
#3F Epic 4631
*FWY 7008 of C085 4029
#*Woodside Rito 4P26 of 0242
Riverbend Blackbird D539

HOSOK

$M	$W	$F	$G	$B	$C
+60	+82	+83	+108	+191	+308

CED	BW	WW	YW	DMI	SC	DOC	CLAW	ANGLE	PAP
+11	+1.2	+70	+119	+1.41	+.38	+22	+.55	+.44	-.22

HP	CEM	MILK	MW	CW	MARB	RE	FAT
+10.3	+9	+31	+52	+50	+1.85	+.49	+.078

- **100% Sells. Checked Safe to Wilks Promise Keeper 3709. Approx. due date 01/05/2027.**
- A maternal sister to Lots 1181 and 2140 from a donor dam that came to Express as a $60,000 bred heifer from Riverbend and also produced a $16,000 daughter to Steve Hillhouse in the 2024 Big Event and an $11,000 son in the 2024 Fall Bull sale with other sisters to KL3 Farms, Legacy Angus, Genesis and 3M Angus.

2206 | EXAR Rita 3713

Cow | Reg. No: +*20634768 | Tattoo: 3713 | DOB: 03-08-2023

#*Musgrave 316 Stunner
***DB ICONIC G95**
*DB Ms Discovery D13

#+*TEX Playbook 5437
+*BJ PLAYBOOK 9239
+*BJ Prophet 5275

#+*LD Capitalist 316
#MCATL Blackbird 831-1378
#*V A R Discovery 2240
DB Ms Final Tool 4120
#+*Basin Payweight 1682
+*Rita 1C43 of 9M26 Complete
#+*G A R Prophet
*BJ Complete 1165

HOSOK

$M	$W	$F	$G	$B	$C
+74	+121	+99	+84	+183	+311

CED	BW	WW	YW	DMI	SC	DOC	CLAW	ANGLE	PAP
+4	+1.9	+96	+163	+1.95	+.95	+26	+.58	+.45	+1.98

HP	CEM	MILK	MW	CW	MARB	RE	FAT
+10.8	+9	+34	+104	+67	+1.43	+.33	+.082

- **100% Sells. Exposed to EXAR Cooperstown 4829B from 05/26/26 to 08/15/26. Preg Check Available sale day.**
- Number 16 $W and Number 20 WW, this maternal sister to Lot 1121 was produced by a full sister to BJ Surpass that sold in the 2023 Big Event to Genesis Enterprises and her more than $200,000 of progeny sales at Express include a daughter that sold for $22,000 to SydGen in the 2024 Big Event and 13 sons sold for an avg of $11,615.

2207 | TJSC SCC Phyllis 53K

Cow | Reg. No: 20512347 | Tattoo: 53K | DOB: 01-13-2022

#*Plattemere Weigh Up K360
#+*STEVENSON TURNING POINT
#+*Stevenson Pride I167x

#+S A V Bismarck 5682
+SCC SFC PHYLLIS 010
+*SCC SCH Phyllis 423

#*Sitz Upward 307R
#Barbara of Plattemere 337
#+S A V Bismarck 5682
#*FSHK Pride 180
#+*G A R Grid Maker
S A V Abigale 0451
*Dameron First Class
+*SCC Phyllis 051

HOSOK

$M	$W	$F	$G	$B	$C
+26	+37	+131	+55	+186	+267

CED	BW	WW	YW	DMI	SC	DOC	CLAW	ANGLE	PAP
+15	-.8	+63	+117	+.94	+.05	+1	+.60	+.57	+.83

HP	CEM	MILK	MW	CW	MARB	RE	FAT
+13.7	+11	+16	+100	+61	+.71	+.78	+.046

- **100% Sells. Checked Safe to Wilks Promise Keeper 3709. Approx. due date 01/06/2027.**
- Number 11 TEAT and Number 13 UDDER, her first son with a YW ratio of 109 and a URE ratio of 106 sold for $15,000 in 2025 San Saba Bull sale and her first two calves at Express have an avg progeny WW ratio of 109.

2208 | Bear Mtn Forever Lady 1649

Cow | Reg. No: *20192800 | Tattoo: 1649 | DOB: 02-14-2021

*Connealy Ruger
***BEAR MTN MARK II**
*Bear Mtn Barbara 6574

#+*K C F Bennett Fortress
BEAR MTN FOREVER LADY 9697
Bear Mtn Forever Lady 3267

#*Connealy Armory
#*Precka of Conanga 3201
#*KG Justified 3023
#+*Bear Mtn Barbara 3032
#*Connealy Consensus
*Thomas Patricia 9705
MRCC Reward 002
+*Bear Mtn Forever Lady 1220

ANGUS GS

$M	$W	$F	$G	$B	$C
+56	+88	+115	+34	+149	+249

CED	BW	WW	YW	DMI	SC	DOC	CLAW	ANGLE	PAP
+8	+.6	+85	+154	+1.63	+.50	+19	+.68	+.56	+3.38

HP	CEM	MILK	MW	CW	MARB	RE	FAT
+10.4	+8	+24	+94	+64	+.38	+.41	+.031

- **100% Sells. Checked Safe to RSA True Balance 1311. Approx. due date 02/02/2027.**
- With a son sold for $9,500 in 2025 Fall Bull sale, this female from the Bear Mtn Forever Lady family combines an avg calving interval of 353 days with an avg progeny WW ratio of 2 at 103.

2209 | FF Rita 1s34 6R39 Salvation

Cow | Reg. No: +*20325185 | Tattoo: 1S34 | DOB: 09-24-2021

#+*Baldridge Alternative E125
***SG SALVATION**
+*MGR JP Rita 7037

#+*Quaker Hill Rampage 0A36
+*FF RITA 6R39 OF 3R30 RAMPAGE
+*FF Rita 3R30 of 9Q23 5M2

Poss Easy Impact 0119
Baldridge Blackbird A030
#+*Basin Payweight 1682
*MGR Rita 2145
#MCC Daybreak
+*QHF Blackcap 6E2 of4V16 4355
#+*Rito Revenue 5M2 of 2536 Pre
+*Rita 9Q23 of Rita 5F56 GHM

ANGUS GS

$M	$W	$F	$G	$B	$C
+54	+78	+160	+93	+253	+382

CED	BW	WW	YW	DMI	SC	DOC	CLAW	ANGLE	PAP
+0	+6.0	+103	+166	+1.24	+.48	+11	+.50	+.47	+4.20

HP	CEM	MILK	MW	CW	MARB	RE	FAT
+12.0	+11	+14	+124	+96	+1.14	+1.57	-.012

- **100% Sells. Exposed to EXAR Cooperstown 4829B from 05/26/26 to 08/15/26. Preg Check Available sale day.**
- Number 10 REA, Number 12 $F and CW and Number 13 WW with an avg calving interval of 343 days, her high valued donor dam now working at Lorson Angus Farm records an avg progeny %IMF of 32 at 110 and was a member of the flush that included the $240,000 Cox Ranch donor and the $255,000 half-interest FF Rito Righteous, daughters of this cow sell as Lots 1050, 2305, 2306 and 2307.

2210 | EXAR Lucy 2373

Cow | Reg. No: *20281621 | Tattoo: 2373 | DOB: 01-25-2022

#*Basin Payweight Plus 6048
*EXAR ADDITION 9022B
#EXAR Blackcap 7444

+*Stevenson Big League 70749
*EXAR LUCY 0418
*EXAR Lucy 7357

#+*Basin Payweight 1682
+*EXAR Royal Lass 2810
#+*EXAR Resistol 3710B
EXAR Blackcap 3293
#*Jindra Acclaim
*RL 9061 Birdie 3102
*Exar Impression 2046
EXAR Lucy 4518

HOSOK

$M	$W	$F	$G	$B	$C
+39	+81	+121	+53	+175	+266

CED	BW	WW	YW	DMI	SC	DOC	CLAW	ANGLE	PAP
+6	+1.6	+81	+146	+1.72	+1.39	+27	+.46	+.46	+2.62

HP	CEM	MILK	MW	CW	MARB	RE	FAT
+7.2	+7	+24	+80	+69	+.67	+.78	+.039

- **100% Sells. Checked Safe to Baldridge Incognito J852. Approx. due date 01/10/2027.**
- A son with a %IMF ratio of 119 sold for $16,000 in the 2025 Spring Bull sale, her sister that sells as Lot 2027 is the dam of Lot 2117 with a WW ratio of 109 and a YW ratio of 110, and their dam records an avg progeny WW ratio of 2 at 108 and a YW ratio of 2 at 110.

2211 | EXAR Miss Blackfoot 2301

Cow | Reg. No: *20258718 | Tattoo: 2301 | DOB: 01-01-2022

#+*EXAR Stud 4658B
+*EXAR SUPERIOR
+*44 Blackcap 1752

#*EXAR Monumental 6056B
*EXAR MISS BLACKFOOT 0372
EXAR Miss Blackfoot 7155

#*A A R Ten X 7008 S A
+*BoBo Rita 1559
#*Connealy Consensus 7229
+*Sandpoint Blackcap 7977
#3F Epic 4631
*FWY 7008 of C085 4029
+*G A R Prophet K243
EXAR Miss Blackfoot 3009

HOSOK

$M	$W	$F	$G	$B	$C
+73	+72	+94	+74	+168	+291

CED	BW	WW	YW	DMI	SC	DOC	CLAW	ANGLE	PAP
+11	-.5	+69	+123	+1.75	+.46	+24	+.67	+.49	+3.03

HP	CEM	MILK	MW	CW	MARB	RE	FAT
+14.3	+7	+25	+53	+54	+1.11	+.60	+.039

- **100% Sells. Checked Safe to EXAR Cooperstown 4829B. Approx. due date 3/17/2027.**
- Number 19 HP, her first son sold for $10,500 in the 2025 Spring Bull sale with her second sold private treaty for $8,000, she balances an avg calving interval of 378 days and avg progeny BW ratio of 2 at 93 with a %IMF ratio of 2 at 112 and her dam balances an avg progeny BW ratio of 4 at 87 with an avg progeny WW ratio of 4 at 105 and a %IMF ratio of 2 at 143.

2212 | EXAR Erica 3108

Cow | Reg. No: *20551717 | Tattoo: 3108 | DOB: 01-01-2023

#*Bar R Jet Black 5063
+*EXAR JET FUEL 9706B
+*EXAR Lucy 5727

#+*E&B Plus One
+*EXAR ERICA 1678
EXAR Erica 4681

#*Connealy Black Granite
Bar R Iris Anita 0113
#*Sitz Top Game 561X
+*EXAR Lucy 0901
#*Connealy Confidence Plus
#+E&B Lady 1023 Precision 936
#*EXAR Upshot 0562B
TLC Erica 2076

HOSOK

$M	$W	$F	$G	$B	$C
+68	+57	+124	+65	+190	+314

CED	BW	WW	YW	DMI	SC	DOC	CLAW	ANGLE	PAP
+12	-.4	+61	+120	+1.42	+.04	+12	+.34	+.42	+1.32

HP	CEM	MILK	MW	CW	MARB	RE	FAT
+5.8	+9	+24	+28	+62	+.98	+.49	+.045

- **100% Sells. Checked Safe to PEAK Draft Pick. Approx. due date 01/09/2027.**
- Number 11 CLAW and Number 12 $EN net energy index and an individual YW ratio of 103. Her dam with an avg calving interval of 376 days sold to Kuykendall's Windy Hill Ranch in the 2024 Grass Time sale .

2213 | EXAR Blackcap 3144

Cow | Reg. No: *20592786 | Tattoo: 3144 | DOB: 02-06-2023

+*Roseda Powerball23 F091
+*EXAR COVER THE BASES 0819B
+*2 Bar GAdvance 5134

RR Capitalist 8248
*EXAR BLACKCAP 1269
+*EXAR Blackcap 9684

#*E W A Peyton 642
*Roseda Blackcap B103 D118
*G A R Advance
+*2 Bar Cash 3483
#+*LD Capitalist 316
RR Miss Forever 4007
#*Jindra Acclaim
+*EXAR Blackcap 9474

HOSOK

$M	$W	$F	$G	$B	$C
+29	+86	+142	+84	+226	+322

CED	BW	WW	YW	DMI	SC	DOC	CLAW	ANGLE	PAP
+10	+2.2	+82	+157	+1.63	+.99	+24	+.61	+.50	+3.81

HP	CEM	MILK	MW	CW	MARB	RE	FAT
+9.7	+12	+33	+125	+82	+1.19	+.83	+.004

- **100% Sells. Checked Safe to PEAK Draft Pick. Approx. due date 01/10/2027.**
- Recording a WW ratio of 106 and a YW ratio of 111, her dam that sold to Steve Hillhouse in the 2025 Grass Time sale combines with an days avg progeny WW ratio of 3 at 104 and avg progeny YW ratio of 2 at 111 and had a URE ratio of 108 on a $8,000 son.

2214 | Wilks Rita 3278

Cow | Reg. No: +*20660753 | Tattoo: 3278 | DOB: 01-27-2023

#*Spring Cove Reno 4021
+*YON TOP CUT G730
+*Yon Sarah D668

*WAR Cavalry B063 Z044
+*WILKS RITA 9142
+*DCF Rita 6895

#+*KM Broken Bow 002
*Spring Cove Liza 021
#*V A R Discovery 2240
+*Yon Sarah A615
#*Connealy Cavalry 1149
War CC&7 Z044 X029
*Freys Opportunity 148A
+*Deer Valley Rita 0371

ANGUS GS

$M	$W	$F	$G	$B	$C
+96	+88	+98	+105	+203	+359

CED	BW	WW	YW	DMI	SC	DOC	CLAW	ANGLE	PAP
+3	+2.3	+80	+139	+1.97	+1.14	+18	+.38	+.41	-.16

HP	CEM	MILK	MW	CW	MARB	RE	FAT
+15.1	+14	+30	+77	+64	+1.45	+1.03	-.057

- **100% Sells. Checked Safe to EXAR Bona Fide. Approx. due date 01/11/2027.**
- Number 15 TEAT and CLAW and Number 24 $M, this three year old came to Express as a $10,000 heifer calf and her donor dam at Wilks Ranch has a strong avg progeny %IMF ratio of 7 at 108.

2215 | EXAR Rita 3338

Cow | Reg. No: *20569587 | Tattoo: 3338 | DOB: 01-16-2023

#+*Deer Valley Growth Fund
+*EXAR VANGUARD 0614B
*EXAR Rita 0896

#*Bar R Jet Black 5063
*EXAR RITA 0351
+*EXAR Rita 6805

#+*Basin Payweight 1682
+*Deer Valley Rita 36113
#3F Epic 4631
EXAR Rita 3717
#*Connealy Black Granite
Bar R Iris Anita 0113
#+*WR Journey-1X74
+*EXAR Rita 5971

HOSOK

$M	$W	$F	$G	$B	$C
+56	+73	+111	+66	+178	+287

CED	BW	WW	YW	DMI	SC	DOC	CLAW	ANGLE	PAP
+12	-.2	+71	+129	+1.21	+.68	+13	+.63	+.57	+0

HP	CEM	MILK	MW	CW	MARB	RE	FAT
+13.2	+10	+27	+80	+58	+.91	+.74	+.027

- **100% Sells. Checked Safe to EXAR Cooperstown 4829B. Approx. due date 3/17/2027.**
- First daughter sold to Rocking A Ranch in the 2026 Grass Time, her dam now working at Circle F produced another daughter that sold to Silver Creek Angus Farm in the 2024 Grass Time sale and a third daughter that sells as Lot 2403.

2216 | EXAR Empress 3357

Cow | Reg. No: *20585737 | Tattoo: 3357 | DOB: 01-21-2023

+*EXAR Jet Fuel 9706B
+*EXAR PROOF 1625B
+*HR Rita 7734

*EXAR Stock Fund 9097B
#*EXAR EMPRESS 1306
*EXAR Empress 9321

#*Bar R Jet Black 5063
+*EXAR Lucy 5727
#+*TEX Playbook 5437
+*DSA Ten X 1022 1433
#+*Deer Valley Growth Fund
*EXAR Empress 0875
*EXAR Bottom Line 5002B
+*EXAR Empress 6660

HOSOK

$M	$W	$F	$G	$B	$C
+52	+87	+111	+61	+172	+275

CED	BW	WW	YW	DMI	SC	DOC	CLAW	ANGLE	PAP
+7	+2.4	+81	+150	+1.69	+1.00	+20	+.54	+.55	+1.34

HP	CEM	MILK	MW	CW	MARB	RE	FAT
+8.3	+7	+32	+98	+66	+.86	+.65	+.053

- **100% Sells. Exposed to EXAR Cooperstown 4829B from 05/26/26 to 08/15/26. Preg Check Available sale day.**
- Number 8 FL, her first son with a BW ratio of 92, a WW ratio of 106, a YW ratio of 105 and a %IMF ratio of 111 sold for $13,500 in the 2026 Grass Time sale, producing her second calf on a calving interval of 349 days, her Pathfinder Dam combines an avg progeny WW ratio of 3 at 108 and avg progeny YW ratio of 2 at 109 with her $11,500 son recording a %IMF ratio of 116.

Peak Draft Pick - Service sells

2217 | EXAR Blackbird 3414

Cow | Reg. No: *20609586 | Tattoo: 3414 | DOB: 03-02-2023

+*Roseda Powerball23 F091
+*EXAR COVER THE BASES 0819B
+*2 Bar GAdvance 5134

*G A R Drive
+*SJH DRIVE OF 5644 0702
+*HR Blackbird 5644

#*E W A Peyton 642
*Roseda Blackcap B103 D118
*G A R Advance
+*2 Bar Cash 3483
#*G A R Momentum
*Maplecrest Blackcap 3007
#+*Quaker Hill Rampage 0A36
+MGR Blackbird 8055

HOSOK

$M	$W	$F	$G	$B	$C
+44	+78	+115	+127	+243	+359

CED	BW	WW	YW	DMI	SC	DOC	CLAW	ANGLE	PAP
+8	+2.3	+80	+140	+1.19	+1.18	+21	+.65	+.54	+1.93

HP	CEM	MILK	MW	CW	MARB	RE	FAT
+10.1	+10	+27	+114	+65	+2.09	+.86	+.057

- **100% Sells. Checked Safe to PEAK Draft Pick. Approx. due date 01/09/2027.**
- Number 12 MARB and Number 15 $G, her first daughter is a featured bred heifer as Lot 81 with a YW ratio of 106 and this young cow recorded a WW ratio of 113 and a YW ratio of 113 as the first calf from her dam that sold to J-T-J Farm in the 2024 Big Event.

2218 | EXAR Blackcap 3639

Cow | Reg. No: +*20565969 | Tattoo: 3639 | DOB: 01-12-2023

#*Sitz Stellar 726D
#*SITZ RESILIENT 10208
*Sitz Miss Burgess 1856

+*Stevenson Big League 70749
+*EXAR BLACKCAP 9799
+*EXAR Blackcap 6057

#*Mohnen Substantial 272
*SITZ Pride 200B
#*Sitz Top Game 561X
Sitz Miss Burgess 4381
#*Jindra Acclaim
*RL 9061 Birdie 3102
#+EXAR EZX 3772B
EXAR Blackcap 2363

HOSOK

$M	$W	$F	$G	$B	$C
+87	+89	+108	+58	+166	+302

CED	BW	WW	YW	DMI	SC	DOC	CLAW	ANGLE	PAP
+4	+1.4	+77	+129	+.99	+.52	+13	+.42	+.40	-4.45

HP	CEM	MILK	MW	CW	MARB	RE	FAT
+14.2	+6	+29	+64	+61	+.72	+.74	+.010

- **100% Sells. Checked Safe to EXAR Bona Fide. Approx. due date 02/01/2027.**
- Owned with Kyle Ruzicka.
- Number 4 PAP, Number 22 UDDER and Number 25 HP, her first calf with a BW ratio of 96, a WW ratio of 108 and a YW ratio of 113 sells as Lot 2168, her donor dam with an avg progeny WW ratio of 2 at 113 and an avg progeny YW ratio of 2 at 107 has more than $130,000 of progeny sales at Express and with sisters that sell as Lots 1089, 1324 and 2009.

2219 | Audley Blackcap J160

Cow | Reg. No: +*20267995 | Tattoo: J160 | DOB: 08-22-2021

#*Spring Cove Reno 4021
+*YON TOP CUT G730
+*Yon Sarah D668

#*V A R Generation 2100
+*SPRUCE MTN BLACKCAP 6067
Spruce Mtn Blackcap 4018

#+*KM Broken Bow 002
*Spring Cove Liza 021
#*V A R Discovery 2240
+*Yon Sarah A615
#*Connealy Consensus 7229
+*Sandpoint Blackbird 8809
#*A A R Ten X 7008 S A
MGR Blackcap 0022

ANGUS GS

$M	$W	$F	$G	$B	$C
+118	+69	+89	+87	+176	+346

CED	BW	WW	YW	DMI	SC	DOC	CLAW	ANGLE	PAP
+5	+2.4	+77	+129	+1.20	+1.92	+32	+.48	+.43	+1.01

HP	CEM	MILK	MW	CW	MARB	RE	FAT
+18.0	+13	+18	+43	+52	+1.12	+.95	-.055

- **100% Sells. Exposed to EXAR Cooperstown 4829B from 05/26/26 to 08/15/26. Preg Check Available sale day.**
- Number 3 $M, Number 4 HP and Number 7 DOC and the dam of Lot 1023, this donor had six sons sold for avg of $14,000 in the record setting 2026 Spring Bull sale and an avg progeny %IMF ratio of 6 at 105, her $90,000 valued dam combines an avg progeny WW ratio of 4 at 105 with an avg progeny %IMF ratio of 15 at 105.

2220 | Riverbend Barbara K344

Cow | Reg. No: *20359350 | Tattoo: K344 | DOB: 01-22-2022

Poss Easy Impact 0119
#+*BALDRIDGE ALTERNATIVE E125
Baldridge Blackbird A030

#*Jindra Acclaim
+*RIVERBEND BARBARA H029
*SLC A16X New Design 746

#Poss Total Impact 745
Poss Elmaretta 736
#*Hoover Dam
Baldridge Blackbird X89
*Jindra 3rd Dimension
+Jindra Blackbird Lassy 1111
#*A A R Ten X 7008 S A
+*CoX New Design 9379 A16X

HOSOK

$M	$W	$F	$G	$B	$C
+30	+62	+122	+75	+198	+287

CED	BW	WW	YW	DMI	SC	DOC	CLAW	ANGLE	PAP
+8	+1.0	+69	+131	+1.18	-.11	+27	+.55	+.56	-1.38

HP	CEM	MILK	MW	CW	MARB	RE	FAT
+10.8	+9	+28	+121	+64	+1.03	+.80	+.004

- **100% Sells. Checked Safe to EXAR Cooperstown 4829B. Approx. due date 3/2/2027.**
- With a son sold for $14,000 in the 2026 Spring Bull sale to give her a $10,250 avg on her first two sons produced with a calving interval of 341 days, an avg progeny WW ratio of 2 at 107, a YW ratio of 2 at 109 and a URE ratio of 2 at 110, her dam records an avg progeny WW ratio of 4 at 105.

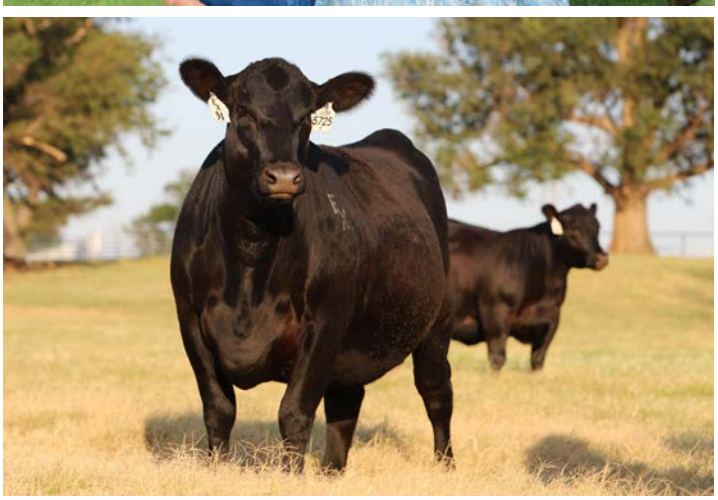

EXAR Linda 1884
Dam of Lot 2221

ST Clarity 2271
Dam of Lot 2223

2 Bar Consent 9029
Dam of Lot 2222

2221 | EXAR Linda 5827

Cow | Reg. No: +*21303239 | Tattoo: 5827 | DOB: 07-05-2025

*SEO Ultra Provider
+*FF RITO AMBITIOUS
*RMRK Rita 0237

*SG Salvation
+*EXAR LINDA 1884
+*Chair Rock Sure Fire 6095

+*G A R Momentum K836
+*Chair Rock Progress 3023
*Thomas Edison 6764
+*RMRK Rita 8232
#+*Baldridge Alternative E125
+*MGR JP Rita 7037
#+*G A R Sure Fire
+*Chair Rock Progress 3005

HD 50K

$M	$W	$F	$G	$B	$C
+69	+68	+130	+99	+229	+366

CED	BW	WW	YW	DMI	SC	DOC	CLAW	ANGLE	PAP
+4	+6.2	+87	+152	+1.19	+.40	+21	+.44	+.46	-.66

HP	CEM	MILK	MW	CW	MARB	RE	FAT
+9.8	+7	+21	+66	+72	+1.47	+.89	+.009

- **100% Sells. Sells Open.**
- Number 21 HS and a FULL SISTER the lead bull of the 2026 Grand Champion Pen of Three Bulls that sold two thirds interest for $55,000 as Lot 1 of the 2026 Spring Bull sale, her dam that sells as Lot 11 with a %IMF ratio of 3 at 156 has $447,500 of progeny sold by Express and Riverbend with sisters sold for $120,000 to JB Farms, $100,000 to Lylester and $60,000 as a heifer pregnancy to AAA Farms at Riverbend with sisters that sell as Lots 11A through 11D, 2289 and 2290.

2222 | EXAR Rita 5823

Cow | Reg. No: +*21303236 | Tattoo: 5823 | DOB: 07-03-2025

#*G A R Home Town
***RSA TRUE BALANCE 1311**
*RSA Forever Lady 9204

#+*K C F Bennett Consent Y75
+*2 BAR CONSENT 9029
*Five S Fusion 4742

#+*G A R Ashland
+*Chair Rock Sure Fire 6095
#*EXAR Monumental 6056B
*RSA Forever Lady 7232
#*Connealy Consensus
+K C F Miss Protege W148
+*G A R Fusion
+*DZ Ingenuity 2N15

HD 50K

$M	$W	$F	$G	$B	$C
+72	+74	+88	+87	+176	+300

CED	BW	WW	YW	DMI	SC	DOC	CLAW	ANGLE	PAP
+13	-1.2	+59	+103	+.72	+1.07	+15	+.58	+.40	-.85

HP	CEM	MILK	MW	CW	MARB	RE	FAT
+9.2	+11	+32	+19	+41	+1.31	+.72	+.026

- **100% Sells. Sells Open.**
- Number 13 $EN net energy index, Number 16 ANGLE, Number 17 UDDER and Number 22 TEAT, this daughter of Lot 118 is a sister to the $250,000 Riverbend choice from the 2024 Big Event where their dam sold half for $70,000 and the dam 's $310,250 of progeny sales include a $20,000 daughter to Jud Baldridge and she balances an avg progeny BW ratio of 3 at 96 with an avg progeny %IMF ratio of 8 at 115 with other daughters that sell as Lots 191, 221, 2277 and 2301.

2223 | EXAR Ariel 5940

Cow | Reg. No: +*21379196 | Tattoo: 5940 | DOB: 08-25-2025

+*Beal Breakthrough
+*BYRD BULLSEYE 1186-A100
*Vintage Blackcap 1186

*Connealy Clarity
+*ST CLARITY 2271
+*OHC Ariel 9017

+*G A R Prophet K263
*H P C A Sure Fire S6
#*GB Fireball 672
+*Vintage Blackcap 9186
#Cherry Creek Land Grant
*Breshie of Conanga 6988
#*E W A Peyton 642
+*Williams Prop Erica 255 654

HD 50K

$M	$W	$F	$G	$B	$C
+51	+89	+164	+120	+285	+421

CED	BW	WW	YW	DMI	SC	DOC	CLAW	ANGLE	PAP
+1	+4.3	+99	+186	+2.16	+1.13	+20	+.38	+.34	+2.17

HP	CEM	MILK	MW	CW	MARB	RE	FAT
+10.1	+7	+25	+145	+99	+1.59	+1.76	-.033

- **100% Sells Sells Open.**
- Number 4 REA, Number 7 $B, Number 9 $F and ANGLE, Number 10 YW, Number 12 CW, Number 15 WW and CLAW and Number 23 $G, her donor dam that came to Express as a $25,000 heifer calf and sells as Lot 108 had her first bull calf sold for $12,000 in the 2025 Fall Bull sale and she has other daughters that sell as Lots 65A, 65B,130A through 130D, 1277 and 2224.

2224 | EXAR Ariel 5481

Cow | Reg. No: +*21388599 | Tattoo: 5481 | DOB: 10-02-2025

*SG Salvation
+*EXAR TOMAHAWK 2836B
+*Chair Rock Sure Fire 6095

*Connealy Clarity
+*ST CLARITY 2271
+*OHC Ariel 9017

#+*Baldridge Alternative E125
+*MGR JP Rita 7037
#+*G A R Sure Fire
+*Chair Rock Progress 3005
#Cherry Creek Land Grant
*Breshie of Conanga 6988
#*E W A Peyton 642
+*Williams Prop Erica 255 654

HD 50K

$M	$W	$F	$G	$B	$C
+69	+87	+142	+115	+257	+402

CED	BW	WW	YW	DMI	SC	DOC	CLAW	ANGLE	PAP
+8	+1.8	+82	+148	+.95	+.73	+30	+.40	+.39	+1.42

HP	CEM	MILK	MW	CW	MARB	RE	FAT
+8.1	+10	+26	+74	+78	+1.59	+1.57	+.006

- **100% Sells. Sells Open.**
- Number 8 DOC, Number 12 REA and Number 14 ANGLE, her donor dam that came to Express as a $25,000 heifer calf and sells as Lot 108 had her first bull calf with a BW ratio of 82, a YW ratio of 104 and a URE ratio of 103 sold for $12,000 in the 2025 Fall Bull sale and she has other daughters that sell as Lots 65A, 65B,130A through 130D, 1277 and 2223.

2225 | EXAR Rita 5485

Cow | Reg. No: +*21388601 | Tattoo: 5485 | DOB: 10-09-2025

#*G A R Home Town
*RSA TRUE BALANCE 1311
*RSA Forever Lady 9204
*SG Salvation
+*BOYD 9240 RITA 2503
+*BJ Playbook 9240

#+*G A R Ashland
+*Chair Rock Sure Fire 6095
#*EXAR Monumental 6056B
*RSA Forever Lady 7232
#+*Baldridge Alternative E125
+*MGR JP Rita 7037
#+*TEX Playbook 5437
+*BJ Prophet 5275

HOSOK

$M	$W	$F	$G	$B	$C
+65	+89	+107	+118	+226	+358

CED	BW	WW	YW	DMI	SC	DOC	CLAW	ANGLE	PAP
+10	+1.7	+81	+134	+1.23	+.47	+9	+.38	+.45	+.38

HP	CEM	MILK	MW	CW	MARB	RE	FAT
+8.0	+15	+25	+58	+62	+1.97	+.59	+.045

- **100% Sells. Sells Open.**
- Number 25 MARB and $G and a full sister to Lots 269, 1262, 2278, 2293, 2294 and 2351 from the prolific donor that came to Express as a $55,000 bred heifer and sells as Lot 2190 whose donor dam is a flush sister to maternal sire BJ Surpass and a flush sister now working at Genesis that was an Express donor with more than $200,000 of progeny sales headlined by a $22,000 daughter to SydGen in the 2024 Big Event and 13 sons sold for an avg of $11,615, other sisters sell as Lots 261 and 1028.

EXAR Lucy 1929 (Lot 187) - Dam of Lots 2226 and 2227

44 Susie 2141 (Lot 17) - Dam of Lot 2228

2229 | EXAR Blackcap 5561

Cow | Reg. No: +*21342562 | Tattoo: 5561 | DOB: 08-28-2025

#*Connealy Confidence Plus
+*BA7 OAKS BOLD RULER
*Erica of Ellston T220
*EXAR Stock Fund 9097B
*EXAR BLACKCAP 2084
+*EXAR Blackcap 0943

#*Connealy Confidence 0100
Elbanna of Conanga 1209
#+*Baldridge 38 Special
#*Erica of Ellston R96
#+*Deer Valley Growth Fund
*EXAR Empress 0875
#*EXAR Monumental 6056B
+EXAR Blackcap 6046

HOSOK

$M	$W	$F	$G	$B	$C
+67	+103	+137	+63	+200	+326

CED	BW	WW	YW	DMI	SC	DOC	CLAW	ANGLE	PAP
+9	+1.5	+89	+169	+2.17	+.45	+26	+.51	+.48	+2.48

HP	CEM	MILK	MW	CW	MARB	RE	FAT
+11.4	+12	+32	+95	+87	+.63	+1.19	-.033

- **100% Sells. Sells Open.**
- Dam sold to Bledsoe Farms in the 2025 Big Event and the grandam that is featured as Lot 1011 combines an avg progeny WW of 4 at 107 and a YW of 2 at 109.

2226 | EXAR Lucy 5964

Cow | Reg. No: +*21364775 | Tattoo: 5964 | DOB: 09-11-2025

+*Basin Deposit 6249
*BASIN JAMESON 1076
*Basin Joy 9140
*SG Salvation
*EXAR LUCY 1929
*EXAR Lucy 8431

#*Basin Advance 3134
+*Basin Lucy 4288
#*EXAR Monumental 6056B
+*Basin Joy 5367
#+*Baldridge Alternative E125
+*MGR JP Rita 7037
#*EXAR Monumental 6056B
+*EXAR Lucy 5997

HOSOK

$M	$W	$F	$G	$B	$C
+72	+111	+126	+114	+240	+383

CED	BW	WW	YW	DMI	SC	DOC	CLAW	ANGLE	PAP
-1	+3.9	+106	+172	+2.36	+.89	+18	+.42	+.35	+2.50

HP	CEM	MILK	MW	CW	MARB	RE	FAT
+11.1	+8	+24	+122	+91	+1.66	+1.03	-.031

- **100% Sells. Sells Open.**
- Owned with Cunningham Ranch.
- Number 10 WW, Number 11 ANGLE, Number 19 CW and Number 25 YW and UDDER and a full sister to Lots 1270, 2314, 2315 and 2316 and a maternal sister to a $16,000 bull in 2026 Spring Bull sale with sisters that sold for $17,000 to Cantrell-Grissom in the 2025 Big Event and half interest for $100,000 as a fall yearling to Maple Lane and Nowatzke, her donor dam that sells as Lot 187 is also the dam of Lots 42, 2106 and 2227.

2227 | EXAR Lucy 5809

Cow | Reg. No: +*21302420 | Tattoo: 5809 | DOB: 07-01-2025

*SEO Ultra Provider
+*FF RITO AMBITIOUS
*RMRK Rita 0237
*SG Salvation
*EXAR LUCY 1929
*EXAR Lucy 8431

+*G A R Momentum K836
+*Chair Rock Progress 3023
*Thomas Edison 6764
+*RMRK Rita 8232
#+*Baldridge Alternative E125
+*MGR JP Rita 7037
#*EXAR Monumental 6056B
+*EXAR Lucy 5997

HOSOK

$M	$W	$F	$G	$B	$C
+46	+61	+126	+117	+244	+362

CED	BW	WW	YW	DMI	SC	DOC	CLAW	ANGLE	PAP
+0	+3.8	+77	+136	+.90	+.81	+22	+.47	+.50	-.05

HP	CEM	MILK	MW	CW	MARB	RE	FAT
+9.7	+9	+21	+81	+69	+1.73	+1.01	-.025

- **100% Sells. Sells Open.**
- Owned with Cunningham Ranch.
- A full sister to Lot 2106 from the donor dam featured as Lot 187 that is a maternal sister to Lots 1268 and 2343, maternal sibs include a $16,000 bull to Rocking P Angus in 2026 Spring Bull sale and a daughter that sold for $17,000 to Cantrell-Grissom in the 2025 Big Event where her flush sister sold half interest for $100,000 as a fall yearling to Maple Lane and Nowatzke and other sisters to this heifer sell as Lots 42, 1270, 2226, 2314, 2315 and 2316.

2228 | EXAR Susie 5802

Cow | Reg. No: +*21302414 | Tattoo: 5802 | DOB: 06-19-2025

*SEO Ultra Provider
+*FF RITO AMBITIOUS
*RMRK Rita 0237
#*G A R Home Town
+*44 SUSIE 2141
+*LHR Susie 0802-5570

+*G A R Momentum K836
+*Chair Rock Progress 3023
*Thomas Edison 6764
+*RMRK Rita 8232
#+*G A R Ashland
+*Chair Rock Sure Fire 6095
*B/R Future Direction 4268
*LHR Susie 0802

HOSOK

$M	$W	$F	$G	$B	$C
+54	+66	+132	+109	+241	+367

CED	BW	WW	YW	DMI	SC	DOC	CLAW	ANGLE	PAP
+11	+.9	+68	+127	+.59	+1.00	+15	+.56	+.46	-2.37

HP	CEM	MILK	MW	CW	MARB	RE	FAT
+9.8	+9	+26	+63	+65	+1.61	+.98	-.005

- **100% Sells. Sells Open.**
- Her donor dam that sells as Lot 17 has $481,000 of progeny sold at Express with her first seven daughters sold for an avg of $58,000 and five sons sold for an avg of $15,000 with a FULL SISTER that to this heifer that sold for $160,000 in the 2025 Big Event to Randall Grimmius, her donor dam with an avg progeny %IMF ratio of 7 at 104 has other daughters that sell as Lots 17A through 17C, 18, 1189 and 2062.

2230 | EXAR Rita 5449

Cow | Reg. No: +*21363023 | Tattoo: 5449 | DOB: 09-12-2025

*SEO Ultra Provider
+*FF RITO AMBITIOUS
*RMRK Rita 0237
*SG Salvation
*EXAR RITA 2250
+*HR Rita 9637

+*G A R Momentum K836
+*Chair Rock Progress 3023
*Thomas Edison 6764
+*RMRK Rita 8232
#+*Baldridge Alternative E125
+*MGR JP Rita 7037
#*EXAR Monumental 6056B
+*Chair Rock 5050 G A R 1131

HOSOK

$M	$W	$F	$G	$B	$C
+57	+64	+125	+113	+239	+367

CED	BW	WW	YW	DMI	SC	DOC	CLAW	ANGLE	PAP
+0	+4.1	+80	+131	+1.32	+.27	+20	+.42	+.40	-.05

HP	CEM	MILK	MW	CW	MARB	RE	FAT
+10.1	+9	+20	+81	+73	+1.76	+.77	+.009

- **100% Sells. Sells Open.**
- Owned with Kyle Ruzicka.
- Number 14 ANGLE, a brother with a BW ratio of 88, WW ratio of 114, YW ratio of 109 and URE ratio of 113 sold for $15,000 in the 2026 Spring Bull sale and her donor dam that sells as Lot 1388 sold half interest for $22,500 in the 2023 Bases Loaded sale was produced by a maternal sister to G A R Starbuck and G A R Prophet K243, other sisters sell as Lots 246, 254, 255, 256, 2231 and 2266.

2231 | EXAR Rita 5425

Cow | Reg. No: +*21363008 | Tattoo: 5425 | DOB: 08-27-2025

*SEO Ultra Provider
+*FF RITO AMBITIOUS
*RMRK Rita 0237

*SG Salvation
*EXAR RITA 2250
+*HR Rita 9637

+*G A R Momentum K836
+*Chair Rock Progress 3023
*Thomas Edison 6764
+*RMRK Rita 8232
#+*Baldridge Alternative E125
+*MGR JP Rita 7037
#*EXAR Monumental 6056B
+*Chair Rock 5050 G A R 1131

HD 50K

$M	$W	$F	$G	$B	$C
+61	+81	+117	+96	+214	+339

CED	BW	WW	YW	DMI	SC	DOC	CLAW	ANGLE	PAP
+9	+3.0	+88	+149	+1.75	+.42	+22	+.45	+.41	+.53

HP	CEM	MILK	MW	CW	MARB	RE	FAT
+11.2	+14	+22	+112	+74	+1.50	+.50	+.004

- **100% Sells. Sells Open.**
- Owned with Kyle Ruzicka.
- A brother with a BW ratio of 88, WW ratio of 114, YW ratio of 109 and URE ratio of 113 sold for $15,000 in the 2026 Spring Bull sale and her donor dam that sells as Lot 1388 sold half interest for $22,500 in the 2023 Bases Loaded sale and was produced by a maternal sister to G A R Starbuck and G A R Prophet K243, other sisters sell as Lots 246, 254, 255, 256, 2230 and 2266.

2232 | EXAR Blacklass 5489

Cow | Reg. No: +*21388604 | Tattoo: 5489 | DOB: 10-14-2025

#*G A R Home Town
*RSA TRUE BALANCE 1311
*RSA Forever Lady 9204

*Connealy Clarity
+*2 BAR CLARITY 1631
*2 Bar Monumental 9039

#+*G A R Ashland
+*Chair Rock Sure Fire 6095
#*EXAR Monumental 6056B
*RSA Forever Lady 7232
#Cherry Creek Land Grant
*Breshie of Conanga 6988
#*EXAR Monumental 6056B
+*2 Bar Rampage 7306

HD 50K

$M	$W	$F	$G	$B	$C
+57	+93	+150	+115	+266	+402

CED	BW	WW	YW	DMI	SC	DOC	CLAW	ANGLE	PAP
+12	+.5	+85	+161	+2.12	+1.36	+15	+.48	+.44	+1.50

HP	CEM	MILK	MW	CW	MARB	RE	FAT
+8.5	+10	+29	+103	+89	+1.70	+1.25	+.019

- **100% Sells. Sells Open.**
- Number 22 CW, Number 24 $F and Number 25 $B, her donor dam that sells as Lot 1004 came to Express as a $24,000 fall yearling and combines an avg calving interval of 361 days with an avg progeny WW ratio of 2 at 109 and avg progeny YW ratio of 2 at 115 and the grandam balances an avg progeny BW ratio of 2 at 95 with an avg progeny %IMF ratio of 8 at 106, sisters sell as Lots 143, 1183, 1261 and 2328.

2233 | EXAR Lucy 5883

Cow | Reg. No: +*21326646 | Tattoo: 5883 | DOB: 08-03-2025

#*G A R Home Town
*RSA TRUE BALANCE 1311
*RSA Forever Lady 9204

#*GB Fireball 672
+*2 BAR FIREBALL 0623
+*2 Bar Acclaim 8627

#+*G A R Ashland
+*Chair Rock Sure Fire 6095
#*EXAR Monumental 6056B
*RSA Forever Lady 7232
+*G A R Sure Fire 6404
*GB Anticipation 432
#*Jindra Acclaim
+*EXAR Lucy 4891

HD 50K

$M	$W	$F	$G	$B	$C
+63	+94	+114	+107	+222	+351

CED	BW	WW	YW	DMI	SC	DOC	CLAW	ANGLE	PAP
+13	+.3	+73	+136	+1.56	+1.21	+17	+.52	+.50	-1.59

HP	CEM	MILK	MW	CW	MARB	RE	FAT
+10.9	+11	+36	+54	+63	+1.68	+.75	+.023

- **100% Sells. Sells Open.**
- Number 8 MILK, her donor dam that sells as Lot 1293 has an avg progeny %IMF ratio of 11 at 118 and $232,800 of progeny sales at Express where five daughters have sold for an avg $32,800 to Spruce Mtn, Dixie Farms, Belle Point and Hines with four sons sold for an avg of $12,625, maternal sisters sell as Lots 237, 248, 1020, 1022, 1187 and 2346.

2234 | EXAR Queenie 5539

Cow | Reg. No: +*21329920 | Tattoo: 5539 | DOB: 08-13-2025

#*G A R Home Town
*RSA TRUE BALANCE 1311
*RSA Forever Lady 9204

#+*EXAR Guru 8719B
+*EXAR QUEENIE 1074
+*SJH Heritage of X108 7701

#+*G A R Ashland
+*Chair Rock Sure Fire 6095
#*EXAR Monumental 6056B
*RSA Forever Lady 7232
#*EXAR Monumental 6056B
+*EXAR Blackcap 9384
+*V A R Heritage 5038
+*Dean's Queenie X108

HD 50K

$M	$W	$F	$G	$B	$C
+79	+109	+128	+128	+257	+412

CED	BW	WW	YW	DMI	SC	DOC	CLAW	ANGLE	PAP
+8	+3.4	+94	+153	+1.32	+1.11	+28	+.56	+.51	-1.89

HP	CEM	MILK	MW	CW	MARB	RE	FAT
+10.8	+16	+31	+91	+78	+1.96	+1.14	+.004

- **100% Sells. Sells Open.**
- Owned with Todd & Tricia Hobson Family Trust.
- Number 17 $G and Number 21 WW, her prolific donor dam that sells as Lot 1007 sold half interest for $15,000 in the 2024 Big Event and her first two progeny scanned have an awesome avg progeny %IMF ratio of 2 at 130 and sisters as Lots 37, 39, 129A through 129E, 145A through 145D, 1208 and 2329.

2235 | EXAR Blackcap 5875

Cow | Reg. No: +*21326643 | Tattoo: 5875 | DOB: 08-01-2025

#*G A R Home Town
*RSA TRUE BALANCE 1311
*RSA Forever Lady 9204

#+*Deer Valley Growth Fund
*DEER VALLEY BLACKCAP 2137
+*Deer Valley Blackcap 87165

#+*G A R Ashland
+*Chair Rock Sure Fire 6095
#*EXAR Monumental 6056B
*RSA Forever Lady 7232
#+*Basin Payweight 1682
+*Deer Valley Rita 36113
#3F Epic 4631
+*Deer Valley Blackcap 51164

HD 50K

$M	$W	$F	$G	$B	$C
+82	+100	+112	+97	+210	+354

CED	BW	WW	YW	DMI	SC	DOC	CLAW	ANGLE	PAP
+19	-2.1	+71	+133	+1.75	+1.60	+20	+.71	+.59	-.45

HP	CEM	MILK	MW	CW	MARB	RE	FAT
+12.5	+13	+39	+49	+62	+1.62	+.60	+.086

- **100% Sells. Sells Open.**
- Number 6 MILK, Number 9 TEAT and Number 22 UDDER, her donor dam sold to DT Farms for $31,000 in the 2025 Big Event and she came to Express as a $37,500 bred heifer and is also the dam of the females that sell as Lots 48 and 245.

2236 | Pollard Evergreen 5503

Cow | Reg. No: *21332530 | Tattoo: 5503 | DOB: 08-23-2025

*SEO Ultra Provider
+*FF RITO AMBITIOUS
*RMRK Rita 0237

#*G A R Home Town
+*POLLARD EVERGREEN 1057
+*Wilks Evergreen 6213

+*G A R Momentum K836
+*Chair Rock Progress 3023
*Thomas Edison 6764
+*RMRK Rita 8232
#+*G A R Ashland
+*Chair Rock Sure Fire 6095
#+*PA Power Tool 9108
*SJH FD 4268 of 747 1010

ANGUS GS

$M	$W	$F	$G	$B	$C
+74	+75	+136	+130	+267	+420

CED	BW	WW	YW	DMI	SC	DOC	CLAW	ANGLE	PAP
+7	+3.1	+79	+141	+.87	+1.17	+12	+.55	+.48	-.57

HP	CEM	MILK	MW	CW	MARB	RE	FAT
+14.0	+12	+26	+85	+74	+2.00	+1.04	-.011

- **100% Sells. Sells Open.**
- Number 14 $G, Number 22 $B and Number 24 MARB and HP, the was natural calf at side when her dam came to Express as a $30,000 pair from the 2025 Pollard Female sale her dam is a marbling leader with an avg progeny %IMF ratio of 2 at 127.

2237 | EXAR Blackcap 5456

Cow | Reg. No: +*21363027 | Tattoo: 5456 | DOB: 09-17-2025

*SEO Ultra Provider
+*FF RITO AMBITIOUS
*RMRK Rita 0237

#*G A R Home Town
+*BNWZ BLACKCAP 7225-1429
+*Spruce Mtn Blackcap 7225

+*G A R Momentum K836
+*Chair Rock Progress 3023
*Thomas Edison 6764
+*RMRK Rita 8232
#+*G A R Ashland
+*Chair Rock Sure Fire 6095
#+*Basin Payweight 1682
Spruce Mtn Blackcap 4018

HD 50K

$M	$W	$F	$G	$B	$C
+65	+68	+133	+131	+264	+407

CED	BW	WW	YW	DMI	SC	DOC	CLAW	ANGLE	PAP
+8	+2.5	+72	+127	+.34	+1.22	+19	+.47	+.45	-1.24

HP	CEM	MILK	MW	CW	MARB	RE	FAT
+9.4	+8	+24	+47	+67	+1.92	+1.24	-.035

- **100% Sells. Sells Open.**
- Number 12 $G, her productive donor dam that sells as Lot 2002 came to Express as a $16,000 bred heifer and four sons of her with an avg progeny URE ratio of 4 at 111 have sold for an avg of $10,875 with sisters to this heifer that sell as Lots 243, 244, 1182,1195 and 2002A.

2238 | EXAR Erica 5444

Cow | Reg. No: +*21363020 | Tattoo: 5444 | DOB: 09-08-2025

*SEO Ultra Provider
+*FF RITO AMBITIOUS
*RMRK Rita 0237

#*E W A Peyton 642
+*POLLARD CRA ERICA 0853
+*Powell Erica 8363

+*G A R Momentum K836
+*Chair Rock Progress 3023
*Thomas Edison 6764
+*RMRK Rita 8232
#+*Quaker Hill Manning 4EX9
#+*E W A 444 of 968 Progress
+*ECO Lombardi 1512
+*Williams Prop Erica 255 110

HD 50K

$M	$W	$F	$G	$B	$C
+38	+121	+146	+113	+260	+375

CED	BW	WW	YW	DMI	SC	DOC	CLAW	ANGLE	PAP
+0	+5.5	+114	+198	+2.46	+1.33	+18	+.60	+.55	+2.40

HP	CEM	MILK	MW	CW	MARB	RE	FAT
+8.4	+9	+32	+151	+100	+1.75	+.99	+.032

- **100% Sells. Sells Open.**
- Number 3 WW and YW, Number 8 CW, Number 18 $W and Number 21 $B and $F, her donor dam that joined the Express program as a $220,000 valued female has generated $395,950 of progeny sales for Express with nine daughters that avg $28,944 and eight sons that avg $16, 406 for a total progeny sales with Pollard Farms of more than $815,000 with sisters to this heifer selling as Lots 150, 212A, 212B, 229, 1230 and 2332.

2239 | EXAR Sunrise 5939

Cow | Reg. No: +*21386105 | Tattoo: 5939 | DOB: 08-18-2025

*SEO Ultra Provider
+*FF RITO AMBITIOUS
*RMRK Rita 0237

+*EZAR Step Up 9178
+*MBF SUNRISE L03
+*EXAR Sunrise 68736

+*G A R Momentum K836
+*Chair Rock Progress 3023
*Thomas Edison 6764
+*RMRK Rita 8232
*G A R Big Step K715
+*Basin Lucy 4261
#*V A R Generation 2100
+*G A R Sunrise 1482

HD50K

$M	$W	$F	$G	$B	$C
+82	+64	+98	+110	+209	+353

CED	BW	WW	YW	DMI	SC	DOC	CLAW	ANGLE	PAP
+2	+4.4	+81	+133	+.88	+.85	+18	+.36	+.42	-1.20

HP	CEM	MILK	MW	CW	MARB	RE	FAT
+12.6	+12	+18	+65	+55	+1.66	+.84	-.009

- **100% Sells. Sells Open.**
- Number 13 CLAW and a full sister to Lot 1254 and their donor dam joined the Express program as a $38,000 valued heifer calf and her dam sold for $90,000 in a past Big Event and the grandam with nearly $1,000,000 of progeny sales at Express sold half interest for $90,000 as the top donor of a past Big Event.

2240 | EXAR Blackbird 5811

Cow | Reg. No: +*21302421 | Tattoo: 5811 | DOB: 07-01-2025

*SEO Ultra Provider
+*FF RITO AMBITIOUS
*RMRK Rita 0237

*DB Iconic G95
+*EXAR BLACKBIRD 2652
+*Crazy K Blackbird 8220

+*G A R Momentum K836
+*Chair Rock Progress 3023
*Thomas Edison 6764
+*RMRK Rita 8232
#*Musgrave 316 Stunner
*DB Ms Discovery D13
#+*TEX Playbook 5437
Deer Valley Blackbird 3103

HD50K

$M	$W	$F	$G	$B	$C
+75	+95	+118	+87	+205	+341

CED	BW	WW	YW	DMI	SC	DOC	CLAW	ANGLE	PAP
+7	+3.2	+93	+160	+2.08	-.24	+20	+.52	+.49	+1.61

HP	CEM	MILK	MW	CW	MARB	RE	FAT
+10.6	+13	+24	+87	+76	+1.25	+.86	+.015

- **100% Sells. Sells Open.**
- Number 25 WW and a full sister to Lot 1250 from a donor dam that sold for a $90,000 valuation in a past Big Event produced a son sold for $8,500 in the 2025 Grass Time sale and 56 sisters by Ambitious have sold for avg of $41,223 with 81 sons recording an avg bid of $20,208.

2241 | EXAR Blackcap 5529

Cow | Reg. No: *21319440 | Tattoo: 5529 | DOB: 08-06-2025

*SEO Ultra Provider
+*FF RITO AMBITIOUS
*RMRK Rita 0237

#*Jindra Acclaim
+*EXAR BLACKCAP 8988
*SydGen II Blackcap 5385

+*G A R Momentum K836
+*Chair Rock Progress 3023
*Thomas Edison 6764
+*RMRK Rita 8232
*Jindra 3rd Dimension
+Jindra Blackbird Lassy 1111
*SydGen Express 3487B
#+*SydGen Blackcap 1625

HD50K

$M	$W	$F	$G	$B	$C
+57	+69	+128	+100	+228	+353

CED	BW	WW	YW	DMI	SC	DOC	CLAW	ANGLE	PAP
+5	+3.1	+83	+147	+1.28	+.13	+27	+.52	+.52	-1.83

HP	CEM	MILK	MW	CW	MARB	RE	FAT
+13.0	+7	+21	+106	+72	+1.51	+.76	+.008

- **100% Sells. Sells Open.**
- Owned with Riverbend Ranch.
- Donor dam that sold half interest for $110,000 to Riverbend has an avg progeny WW ratio of 5 at 113, an avg progeny YW ratio of 4 at 112 and an avg progeny %IMF ratio of 10 at 106 with four sons sold at Express for an avg of $12,500.

2242 | C-G Queen 527

Cow | Reg. No: +*21360681 | Tattoo: 527 | DOB: 08-31-2025

*SEO Ultra Provider
+*FF RITO AMBITIOUS
*RMRK Rita 0237

#*EXAR Monumental 6056B
*WILKS QUEEN 8441
+*Wilks Queen 5124

+*G A R Momentum K836
+*Chair Rock Progress 3023
*Thomas Edison 6764
+*RMRK Rita 8232
#3F Epic 4631
*FWY 7008 of C085 4029
#*EXAR Denver 2002B
*Zebo Queen 1070

ANGUS GS

$M	$W	$F	$G	$B	$C
+63	+75	+118	+100	+218	+346

CED	BW	WW	YW	DMI	SC	DOC	CLAW	ANGLE	PAP
+11	+1.6	+81	+136	+1.36	+.25	+9	+.43	+.46	+.41

HP	CEM	MILK	MW	CW	MARB	RE	FAT
+10.6	+10	+19	+76	+69	+1.44	+.88	-.018

- **100% Sells. Sells Open.**
- Donor dam that sold to Cantrell-Grissom in the 2022 Big Event produced two daughters at Express that sold for $17,000 to Pollard Farms and $13,000 to Koberstein Angus for an avg of $15,000 and this top seller of a Cantrell-Grissom sale is a maternal sister to another top seller featured as Lot 234.

2243 | EXAR Lucy 5205

Cow | Reg. No: *21292542 | Tattoo: 5205 | DOB: 06-22-2025

+*Roseda Powerball23 F091
+*EXAR COVER THE BASES 0819B
+*2 Bar GAdvance 5134

+*Poss Rawhide
*EXAR LUCY 3176
*EXAR Lucy 1567

#*E W A Peyton 642
*Roseda Blackcap B103 D118
*G A R Advance
+*2 Bar Cash 3483
#*Poss Maverick
+*Poss Blueblood 6502
+*A & B Ferguson 9080
*EXAR Lucy 9619

HD50K

$M	$W	$F	$G	$B	$C
+52	+98	+99	+104	+204	+317

CED	BW	WW	YW	DMI	SC	DOC	CLAW	ANGLE	PAP
+4	+3.3	+93	+154	+1.26	+.55	+22	+.56	+.47	+1.18

HP	CEM	MILK	MW	CW	MARB	RE	FAT
+8.1	+7	+26	+100	+65	+1.58	+.83	+.011

- **100% Sells. Sells Open.**
- Number 23 WW with a WW ratio of 119 as the first calf from her dam by the $140,000 ST top seller that is now working for Rafter S Cattle Co.

2244 | EXAR Blackcap 5935

Cow | Reg. No: +*21578845 | Tattoo: 5935 | DOB: 08-24-2025

+*G A R Sure Fire 6404
#*GB FIREBALL 672
*GB Anticipation 432

#SydGen Enhance
+*EXAR BLACKCAP 0981
*EXAR Blackcap 7888

#+*G A R Sure Fire
+*G A R Complete N281
*G A R Anticipation
GB Ambush 269
#*SydGen Exceed 3223
SydGen Rita 2618
#+*EXAR Stud 4658B
*EXAR Blackcap 4938

HD50K

$M	$W	$F	$G	$B	$C
+58	+64	+110	+101	+212	+333

CED	BW	WW	YW	DMI	SC	DOC	CLAW	ANGLE	PAP
+12	+.4	+69	+127	+1.29	+1.41	+34	+.56	+.59	+3.18

HP	CEM	MILK	MW	CW	MARB	RE	FAT
+10.8	+8	+25	+88	+59	+1.55	+.70	+.001

- **100% Sells. Sells Open.**
- Number 5 DOC and Number 9 FL with a %IMF ratio of 115 on her first bull calf, her donor dam sold half interest to Pollard for $65,000 in the 2022 Big Event and the grandam sold to Riverbend for $115,000 where she produced four daughters sold for an avg of $37,750 and 11 sons sold for an avg of $112,409.

2245 | EXAR Blackcap 5834

Cow | Reg. No: +*21304269 | Tattoo: 5834 | DOB: 07-09-2025

#*Mill Brae Identified 4031
+*BALDRIDGE HEAT SEEKER H925
+*Baldridge Isabel E048

#*G A R Home Town
+*EXAR BLACKCAP 1250
+*H P C A Sunrise A276

#*Koupals B&B Identity
*Mill Brae Pro Blackcap 1092
#*Connealy Confidence Plus
*Baldridge Isabel Y69
#+*G A R Ashland
+*Chair Rock Sure Fire 6095
#+*G A R Sunrise
+*H P C A Prophet A3

HD50K

$M	$W	$F	$G	$B	$C
+76	+78	+97	+95	+192	+325

CED	BW	WW	YW	DMI	SC	DOC	CLAW	ANGLE	PAP
+13	-.3	+70	+122	+.44	+.76	+16	+.44	+.45	+1.87

HP	CEM	MILK	MW	CW	MARB	RE	FAT
+9.6	+3	+24	+18	+46	+1.42	+.72	+.001

- **100% Sells. Sells Open.**
- Owned with Allison Family and Callahan Cattle Co.
- Number 7 $EN net energy index, donor dam that sells as Lot 186 is a MATERNAL SISTER to the $135,000 HPCA Veracious and a brother to this heifer sold two thirds interest for $15,000 in 2024 Spring bull sale and another brother sold for $19,000 in Fall 2025 Bull sale with his flush sister sold for $10,000 to Genesis in the 2025 Big Event and the donor dam with an avg progeny %IMF ratio of 2 at 146 and avg progeny URE ratio of 2 at 111 has other daughters that sell as Lots 192, 216, 247, 252, 277, 1275 and 2274.

2246 | EXAR Eileen 5889

Cow | Reg. No: +*21326650 | Tattoo: 5889 | DOB: 08-10-2025

+*Basin Deposit 6249
*BASIN JAMESON 1076
*Basin Joy 9140

#*GB Fireball 672
*KCH EILEEN 263
KCH Eileen 833

#*Basin Advance 3134
+*Basin Lucy 4288
#*EXAR Monumental 6056B
+*Basin Joy 5367
+*G A R Sure Fire 6404
*GB Anticipation 432
+*V A R Insurance 3187
KCH Eileen 220

HD50K

$M	$W	$F	$G	$B	$C
+47	+87	+101	+110	+212	+322

CED	BW	WW	YW	DMI	SC	DOC	CLAW	ANGLE	PAP
+15	-1.1	+79	+132	+1.51	+1.11	+21	+.54	+.48	+.37

HP	CEM	MILK	MW	CW	MARB	RE	FAT
+8.9	+14	+26	+99	+60	+1.83	+.59	+.058

- **100% Sells. Sells Open.**
- Number 22 HS, her donor dam that sold to Red Plains Ranch in the 2025 Big Event has produced sisters to this heifer that sell as Lots 201 and 1265.

2247 | EXAR Rita 5543

Cow | Reg. No: +*21340022 | Tattoo: 5543 | DOB: 08-14-2025

+*Wilks 8'72
+*BNWZ NOBILITY 1202
+*RB Lady Denver 167-453
+*EZAR Step Up 9178
+*EPF RITA J105
+*Ogeechee Momentum 664

*WAR Cavalry B063 Z044
+*FF Rita 5X87 of 3F21 Ten X
#*EXAR Denver 2002B
+*R B Lady Party 167-305
*G A R Big Step K715
+*Basin Lucy 4261
#*G A R Momentum
+*G A R Daybreak N542

HOSOK

$M	$W	$F	$G	$B	$C
+59	+63	+133	+93	+226	+352

CED	BW	WW	YW	DMI	SC	DOC	CLAW	ANGLE	PAP
+13	-.7	+62	+110	+.65	+.91	+14	+.51	+.42	-1.28

HP	CEM	MILK	MW	CW	MARB	RE	FAT
+9.9	+13	+27	+53	+67	+1.34	+1.13	+.039

- **100% Sells. Sells Open.**
- Number 24 TEAT and UDDER, donor dam that sells as Lot 124 produced a daughter sold for $125,000 to Pollard at Spruce Mtn as her first natural calf and she was a $50,000 featured first calf pair of a past Boyd sale with three sons produced at Spruce Mtn sold for avg an $14,667 with other daughters that sells as Lot 93, Lots 128A through 128C and 2314.

2248 | EXAR Fanny 5822

Cow | Reg. No: +*21304005 | Tattoo: 5822 | DOB: 07-03-2025

*Ellingson Prolific
+*BOYD BEDROCK
*SITZ Shauna 220H
*G A R Advance
+*2 BAR GADVANCE 5134
+*2 Bar Cash 3483

*Ellingson Profound 8155
#EA Queen 8070
#*Sitz Accomplishment 720F
*Sitz Shauna 72E
#+*G A R Progress
G A R 5050 New Design A84
*2 Bar Cash 1723
+*2 Bar 28 Ambush 1865

HOSOK

$M	$W	$F	$G	$B	$C
+59	+74	+130	+95	+226	+352

CED	BW	WW	YW	DMI	SC	DOC	CLAW	ANGLE	PAP
-1	+2.9	+84	+152	+2.28	-.16	+17	+.50	+.54	+1.50

HP	CEM	MILK	MW	CW	MARB	RE	FAT
+14.8	+5	+22	+100	+80	+1.50	+.55	+.026

- **100% Sells. Sells Open.**
- A daughter of the $380,000 Boyd record setter and a maternal sister to the $400,000 valued Cover the Bases and the $200,000 valued Lifeline, her $180,000 valued dam owned with Riverbend has generated $1,371,400 of progeny sales at Express and balances an avg progeny BW ratio of 5 at 95 with an avg progeny %IMF ratio of 30 at 109 with sisters to this female that sell as Lots 51, 51A, 83, 1136, 1413 and 1414.

2249 | EXAR Rita 5876

Cow | Reg. No: +*21338860 | Tattoo: 5876 | DOB: 08-01-2025

*Ellingson Prolific
+*BOYD BEDROCK
*SITZ Shauna 220H
*Connealy Clarity
+*BELLE RITA R0827 K11
+*RRR-7 Oaks Rita R0827

*Ellingson Profound 8155
#EA Queen 8070
#*Sitz Accomplishment 720F
*Sitz Shauna 72E
#Cherry Creek Land Grant
*Breshie of Conanga 6988
#*V A R Discovery 2240
+*DSA New Direction 1022

HOSOK

$M	$W	$F	$G	$B	$C
+93	+107	+117	+70	+188	+337

CED	BW	WW	YW	DMI	SC	DOC	CLAW	ANGLE	PAP
+6	+.5	+87	+150	+1.22	+.87	+26	+.34	+.37	+2.45

HP	CEM	MILK	MW	CW	MARB	RE	FAT
+12.1	+7	+30	+73	+68	+.87	+.92	-.018

- **100% Sells Sells Open.**
- Number 10 CLAW, Number 13 ANGLE and Number 22 $M, her donor dam that sells as Lot 135 came to Express as a $13,000 fall bred heifer from Belle Point has produced a daughter sold in the 2025 Big Event to TWG and another sold in the 2026 Grass Time sale to Goss Angus with other daughters that sell as Lots 135A through 135C, 144, 2179, 2259, 2260, 2261 and 2262.

2 Bar Gadvance 5134
Dam of EXAR Cover The Bases 0819B and Lot 2248

2250 | EXAR Queen 5249

Cow | Reg. No: *21316473 | Tattoo: 5249 | DOB: 08-03-2025

#*GB Fireball 672
***BYRD FIREBALL 553-2092**
Miss Blackbird JK 553
#+*EXAR Guru 8719B
***CR BLACKJACKS QUEEN 2309**
*Blackjacks Queen 029

+*G A R Sure Fire 6404
*GB Anticipation 432
#+*Basin Payweight 1682
Miss Blackbird JK 3153
#*EXAR Monumental 6056B
+*EXAR Blackcap 9384
#*Spring Cove Crossbow
*Blackjacks Queen 7091

HOSOK

$M	$W	$F	$G	$B	$C
+47	+71	+114	+105	+220	+332

CED	BW	WW	YW	DMI	SC	DOC	CLAW	ANGLE	PAP
+7	+2.7	+80	+136	+1.61	+1.84	+22	+.50	+.35	-.51

HP	CEM	MILK	MW	CW	MARB	RE	FAT
+11.3	+13	+24	+119	+67	+1.68	+.63	+.027

- **100% Sells. Sells Open.**
- Number 10 ANGLE, this heifer balanced a BW ratio of 96 and a WW ratio of 106 as the first calf at Express from her $13,000 dam that is now working for 3M Angus.

2251 | EXAR Rita 5261

Cow | Reg. No: *21334884 | Tattoo: 5261 | DOB: 08-16-2025

#*GB Fireball 672
***BYRD FIREBALL 553-2092**
Miss Blackbird JK 553
*EXAR Stock Fund 9097B
***EXAR RITA 3067**
+*EXAR Rita 9813

+*G A R Sure Fire 6404
*GB Anticipation 432
#+*Basin Payweight 1682
Miss Blackbird JK 3153
#+*Deer Valley Growth Fund
*EXAR Empress 0875
+*EXAR Expo 7760B
+*Wilks Rita 6012

HOSOK

$M	$W	$F	$G	$B	$C
+50	+69	+99	+92	+192	+299

CED	BW	WW	YW	DMI	SC	DOC	CLAW	ANGLE	PAP
+8	+1.5	+79	+131	+1.28	+.64	+22	+.59	+.54	-.39

HP	CEM	MILK	MW	CW	MARB	RE	FAT
+9.6	+6	+17	+81	+57	+1.41	+.75	+.032

- **100% Sells. Sells Open.**
- The first natural calf from Lot 1166, the grandam sold to Carrousel Farms in the 2023 Big Event and produced the $155,000 top pair of the 2024 Big Event whose heifer calf sold half interest for $190,000 to Pollard Farms to top the 2025 Spruce Mtn sale, the grandam's $277,000 of progeny sales include a $16,500 son in the 2026 Spring Bull sale and a daughter sold for $11,500 to TR Cattle In the 2026 Grass Time sale with sisters to the dam that sell Lots 1303, 1420, 2377 and 2394.

2252 | EXAR Lucy 5279

Cow | Reg. No: *21372685 | Tattoo: 5279 | DOB: 10-04-2025

#*GB Fireball 672
***BYRD FIREBALL 553-2092**
Miss Blackbird JK 553
+*DE-SU Volunteer B122
SYDGEN LUCY 3610
SydGen Lucy 8419

+*G A R Sure Fire 6404
*GB Anticipation 432
#+*Basin Payweight 1682
Miss Blackbird JK 3153
#*E W A Peyton 642
+*E W A 3128 of 9067 Weigh Up
+*BCA Jack Black 4112
SydGen Lucy 6529

HOSOK

$M	$W	$F	$G	$B	$C
+65	+97	+126	+74	+201	+326

CED	BW	WW	YW	DMI	SC	DOC	CLAW	ANGLE	PAP
+6	+2.6	+85	+147	+1.54	+.44	+20	+.46	+.41	-1.02

HP	CEM	MILK	MW	CW	MARB	RE	FAT
+11.2	+9	+33	+100	+76	+1.08	+.67	+.027

- **100% Sells. Sells Open.**
- With a WW ratio of 111 as the first calf from Lot 1144, her grandam combines an avg calving interval of 373 days with an avg progeny WW ratio of 3 at 108, an avg progeny YW ratio of 3 at 107 and an avg progeny URE ratio of 3 at 106 in the SydGen performance program.

2253 | EXAR Lady 5281

Cow | Reg. No: *21381747 | Tattoo: 5281 | DOB: 10-16-2025

*Connealy Clarity
+*PF CLARITY 2685
+*SR Karama 8327
*Springfield McClintok 0026
+*EXAR LADY 3575
*EXAR Lady 9347

#Cherry Creek Land Grant
*Breshie of Conanga 6988
+*ECO Lombardi 1512
+*Williams Prop Karama 200-117
#*Bar R Jet Black 5063
+*Springfield Evergreen 6115
#*Connealy Confidence Plus
*EXAR Lady 7225

HOSOK

$M	$W	$F	$G	$B	$C
+83	+100	+112	+69	+182	+319

CED	BW	WW	YW	DMI	SC	DOC	CLAW	ANGLE	PAP
+8	+1.0	+85	+151	+1.55	+.73	+31	+.45	+.41	+4.38

HP	CEM	MILK	MW	CW	MARB	RE	FAT
+11.0	+1	+29	+75	+69	+.79	+1.13	-.025

- **100% Sells. Sells Open.**
- Number 8 DOC, Number 15 ANGLE and Number 19 TEAT, a maternal sister to her dam that sells as Lot 1299 had her first son sold for $15,000 to Genex in the Fall 2025 Bull Sale with half interest of that female sold for $30,000 in the 2023 Big Event and daughters of her that sell as Lots 43, 146, 2348 and 2349, the grandam sold half interest for $150,000 in a past Big Event and offers an avg progeny %IMF ratio of 14 at 107 with daughters that sell as Lots 1294, 1299 and 2183.

2254 | EXAR Rita 5286

Cow | Reg. No: *21393249 | Tattoo: 5286 | DOB: 10-27-2025

*T/D Doc Ryan 049
***GKB DOC RYAN 3009**
*Pollard 6222 8028
+*Wilks Cavalry 2581
***EXAR RITA 38253**
*Wilks Rita 1136

#*Casino Bomber N33
*T/D Ruby of Tiffany 824
#+*Baldridge Bronc
+*KW 3033 Weigh Up 6222
*WAR Cavalry B063 Z044
+*RMRK Bonnie 7951
#+*Baldridge Alternative E125
+*Wilks Rita 9214

$M	$W	$F	$G	$B	$C
+65	+86	+146	+91	+237	+372

CED	BW	WW	YW	DMI	SC	DOC	CLAW	ANGLE	PAP
+2	+3.7	+98	+177	+2.54	+2.50	+24	+.57	+.58	+.27

HP	CEM	MILK	MW	CW	MARB	RE	FAT
+11.9	+5	+19	+118	+91	+1.39	+.92	+.070

- **100% Sells. Sells Open.**
- Number 18 WW, Number 20 YW, Number 22 CW and Number 25 UDDER, earning a WW ratio of 111 as the first calf from a young cow now working for 3M Angus.

2255 | EXAR Rita 5272

Cow | Reg. No: *21356341 | Tattoo: 5272 | DOB: 09-23-2025

*RSA True Balance 1311
+*EXAR HARMONY 3856B
+*Baldridge Isabel C235
*Basin Jameson 1076
+*EXAR RITA 3789
+*EPF Rita 2664

#*G A R Home Town
*RSA Forever Lady 9204
#+baldridge Xpand x743
*Baldridge Isabel Y69
+*Basin Deposit 6249
*Basin Joy 9140
#+*Deer Valley Growth Fund
+*Cigar Rita 9029 of 7229 4100

$M	$W	$F	$G	$B	$C
+93	+96	+96	+102	+198	+350

CED	BW	WW	YW	DMI	SC	DOC	CLAW	ANGLE	PAP
+14	+0	+81	+136	+1.20	+.60	+16	+.37	+.35	+1.30

HP	CEM	MILK	MW	CW	MARB	RE	FAT
+12.0	+14	+28	+72	+58	+1.62	+.51	+.010

- **100% Sells. Sells Open.**
- Owned with Todd & Tricia Hobson Family Trust.
- Number 10 ANGLE, Number 15 CLAW and Number 25 $M, the first calf from the cow that sells as Lot 179 that sold half interest for $12,500 in the 2024 Big Event with a sister that sold for $10,000 to Gabriel Ranch, the grandam records an avg progeny WW ratio of 2 at 107, a YW ratio of 2 at 108 and a %IMF ratio of 4 at 106.

2256 | EXAR Isabel 5274

Cow | Reg. No: *21372682 | Tattoo: 5274 | DOB: 09-24-2025

*RSA True Balance 1311
+*EXAR STABILITY 3842B
*Optum Blackcap 9541
+*Poss Winchester
***BOYD ISABEL 3106**
+*Baldridge Isabel J626

#*G A R Home Town
*RSA Forever Lady 9204
#+*TEX Playbook 5437
+*Crazy K Blackcap 7234
*Connealy Clarity
+*Poss Blueblood 6502
+*G A R Impressive
+*Baldridge Isabel D753

$M	$W	$F	$G	$B	$C
+99	+81	+128	+64	+193	+349

CED	BW	WW	YW	DMI	SC	DOC	CLAW	ANGLE	PAP
+3	+4.2	+82	+134	+.88	+1.18	+21	+.39	+.30	+1.43

HP	CEM	MILK	MW	CW	MARB	RE	FAT
+10.9	+14	+24	+52	+71	+.94	+.79	+.082

- **100% Sells. Sells Open.**
- Owned with Spruce Mountain Ranch.
- Number 4 ANGLE, Number 15 $M and Number 24 TEAT with a WW ratio of 107 as the first calf from the young cow that sells as Lot 189 who came to Express as a $26,000 fall yearling selected with Spruce Mtn.

2257 | EXAR Sarah 6611

Cow | Reg. No: +*21520243 | Tattoo: 6611 | DOB: 01-25-2026

+*Baldridge Jordan
+*ANTCZAK PATHWAY
+*Antczak Gammer 1140
#*KG Justified 3023
***YON SARAH K1233**
+*Yon Sarah D668

#*Mill Brae Identified 4031
+*Baldridge Isabel F047
*SG Salvation
*Antczak Gammer A122
Connealy Judgment
KG Miss Magic 1443
#*V A R Discovery 2240
+*Yon Sarah A615

$M	$W	$F	$G	$B	$C
+91	+99	+114	+93	+207	+359

CED	BW	WW	YW	DMI	SC	DOC	CLAW	ANGLE	PAP
+11	+.8	+81	+138	+1.33	+1.55	+26	+.47	+.45	-.91

HP	CEM	MILK	MW	CW	MARB	RE	FAT
+12.9	+10	+29	+52	+69	+1.25	+1.17	-.014

- **100% Sells. Sells Open.**
- Number 21 $M, her donor dam that sells as Lot 6 was purchased by Express as the $52,500 2024 Angus Foundation heifer, her grandam combines an avg progeny WW ratio of 4 at 105 with an avg progeny YW ratio of 4 at 105 and a phenomenal avg progeny %IMF ratio of 78 at 110 and is also the dam of the popular Select Sires Yon Saluda and Yon Top Cut G730 and new ORIgen sire Yon Southern Comfort, sisters sell as Lots 5, 5A through 5D, 63A through 63D and 195.

Yon Sarah K1233 (Lot 6) - Dam of Lot 2257

2258 | EXAR Rita 6632

Cow | Reg. No: +*21520219 | Tattoo: 6632 | DOB: 02-12-2026

*SEO Ultra Provider
+*FF RITO AMBITIOUS
*RMRK Rita 0237
#+*Hoover No Doubt
+*SPRUCE MTN RITA 0028
+*Black Gold Rita 527

+*G A R Momentum K836
+*Chair Rock Progress 3023
*Thomas Edison 6764
+*RMRK Rita 8232
#*Mogck Bullseye
*Miss Blackcap Ellston J2
#*Plattemere Weigh Up K360
+*GAR/DRMCTR Objective 9J86

$M	$W	$F	$G	$B	$C
+26	+73	+143	+101	+244	+342

CED	BW	WW	YW	DMI	SC	DOC	CLAW	ANGLE	PAP
+4	+3.0	+76	+145	+1.11	+1.91	+16	+.64	+.58	+1.57

HP	CEM	MILK	MW	CW	MARB	RE	FAT
+10.5	+13	+30	+92	+77	+1.38	+1.11	-.032

- **100% Sells. Sells Open.**
- Owned with Callahan Cattle Co.
- Dam featured as Lot 13 has $472,500 progeny sales at Express where four daughters have sold for an avg of $67,500 headlined by a $170,000 FULL SISTER to Deer Valley, Maple Lane and Nowatzke, six sons avg $33,750 led by an $82,500 valued son to Stellpflug headlining the 2026 Spring Bull sale and the $160,000 grandam is a proven source of carcass value with an avg progeny %IMF ratio of 45 at 108 and sisters sell as Lots 13A through 13D and 1271.

Spruce MTN Rita 0028 (Lot 13) - Dam of Lot 2258

2259 | EXAR Rita 6513

Cow **Reg. No:** +*21482738 **Tattoo:** 6513 **DOB:** 01-01-2026

*SG Salvation
+*EXAR TOMAHAWK 2836B
+*Chair Rock Sure Fire 6095

*Connealy Clarity
+*BELLE RITA R0827 K11
+*RRR-7 Oaks Rita R0827

#+*Baldridge Alternative E125
+*MGR JP Rita 7037
#+*G A R Sure Fire
+*Chair Rock Progress 3005
#Cherry Creek Land Grant
*Breshie of Conanga 6988
#*V A R Discovery 2240
+*DSA New Direction 1022

HD 50K

$M	$W	$F	$G	$B	$C
+66	+92	+150	+107	+257	+399

CED	BW	WW	YW	DMI	SC	DOC	CLAW	ANGLE	PAP
+4	+1.1	+78	+134	+.53	+.90	+32	+.40	+.44	+1.01

HP	CEM	MILK	MW	CW	MARB	RE	FAT
+8.3	+1	+30	+65	+81	+1.48	+1.23	-.024

- **100% Sells. Sells Open.**
- Number 7 DOC and Number 23 $F, her donor dam that sells as Lot 135 came to Express as a $13,000 fall bred heifer from Belle Point has produced a daughter sold in the 2025 Big Event to TWG and another sold in the 2026 Grass Time sale to Goss Angus with other daughters that sell as Lots 135A through 135C, 144, 2179, 2260, 2261 and 2262.

Belle Rita K11 (Lot 135)

2260 | EXAR Rita 6512

Cow **Reg. No:** +*21482737 **Tattoo:** 6512 **DOB:** 01-01-2026

*SG Salvation
+*EXAR TOMAHAWK 2836B
+*Chair Rock Sure Fire 6095

*Connealy Clarity
+*BELLE RITA R0827 K11
+*RRR-7 Oaks Rita R0827

#+*Baldridge Alternative E125
+*MGR JP Rita 7037
#+*G A R Sure Fire
+*Chair Rock Progress 3005
#Cherry Creek Land Grant
*Breshie of Conanga 6988
#*V A R Discovery 2240
+*DSA New Direction 1022

HD 50K

$M	$W	$F	$G	$B	$C
+60	+89	+135	+106	+242	+374

CED	BW	WW	YW	DMI	SC	DOC	CLAW	ANGLE	PAP
+8	-.3	+75	+130	+.49	+1.38	+23	+.40	+.38	+.44

HP	CEM	MILK	MW	CW	MARB	RE	FAT
+7.3	+12	+29	+57	+72	+1.63	+1.01	+.042

- **100% Sells. Sells Open.**
- Number 13 ANGLE, her donor dam that sells as Lot 135 came to Express as a $13,000 fall bred heifer from Belle Point has produced a daughter sold in the 2025 Big Event to TWG and another sold in the 2026 Grass Time sale to Goss Angus with other daughters that sell as Lots 135A through 135C, 144, 2179, 2259, 2261 and 2262.

2261 | EXAR Rita 6521

Cow **Reg. No:** +*21482750 **Tattoo:** 6521 **DOB:** 01-02-2026

*SG Salvation
+*EXAR TOMAHAWK 2836B
+*Chair Rock Sure Fire 6095

*Connealy Clarity
+*BELLE RITA R0827 K11
+*RRR-7 Oaks Rita R0827

#+*Baldridge Alternative E125
+*MGR JP Rita 7037
#+*G A R Sure Fire
+*Chair Rock Progress 3005
#Cherry Creek Land Grant
*Breshie of Conanga 6988
#*V A R Discovery 2240
+*DSA New Direction 1022

HD 50K

$M	$W	$F	$G	$B	$C
+95	+102	+121	+97	+218	+378

CED	BW	WW	YW	DMI	SC	DOC	CLAW	ANGLE	PAP
+2	+1.7	+79	+132	+.68	+.96	+30	+.30	+.33	+3.26

HP	CEM	MILK	MW	CW	MARB	RE	FAT
+10.7	+6	+33	+37	+68	+1.42	+.87	+.006

- **100% Sells. Sells Open.**
- Number 6 CLAW, Number 7 ANGLE, Number 9 DOC and Number 20 $M, her donor dam that sells as Lot 135 came to Express as a $13,000 fall bred heifer from Belle Point has produced a daughter sold in the 2025 Big Event to TWG and another sold in the 2026 Grass Time sale to Goss Angus with other daughters that sell as Lots 135A through 135C, 144, 2179, 2259, 2260 and 2262.

2262 | EXAR Rita 6500

Cow **Reg. No:** +*21482721 **Tattoo:** 6500 **DOB:** 01-01-2026

*LAR Man In Black
+*EXAR CASH 3622B
+*EXAR Rita 8713

*Connealy Clarity
+*BELLE RITA R0827 K11
+*RRR-7 Oaks Rita R0827

#*Bar R Jet Black 5063
#JMB Maxine TG 2131
#*EXAR Monumental 6056B
+*G A R Sunrise 1482
#Cherry Creek Land Grant
*Breshie of Conanga 6988
#*V A R Discovery 2240
+*DSA New Direction 1022

HD 50K

$M	$W	$F	$G	$B	$C
+45	+97	+134	+100	+235	+350

CED	BW	WW	YW	DMI	SC	DOC	CLAW	ANGLE	PAP
+3	+1.2	+82	+150	+1.55	+1.43	+18	+.39	+.42	+.67

HP	CEM	MILK	MW	CW	MARB	RE	FAT
+10.0	+7	+33	+87	+77	+1.46	+.97	-.001

- **100% Sells. Sells Open.**
- Donor dam that came to Express as a $13,000 fall bred heifer from Belle Point has produced a daughter sold in the 2025 Big Event to TWG and another sold in the 2026 Grass Time sale to Goss Angus and her mating to the $60,000 two thirds interest top selling spring yearling of his calf produced this heifer and her sister that sells as Lot 2129.

EXAR Cash 3622B - The $90,000 valued Basin Angus and Express Ranches Herd Sire

2263 | EXAR Linda 6535

Cow **Reg. No:** +*21482765 **Tattoo:** 6535 **DOB:** 01-02-2026

+*Beal Breakthrough
+*POLLARD HENNESSEY 3920
+*Pollard Henrietta Pride 0179

*SITZ Incentive 704H
+*EXAR LINDA 2806
+*Chair Rock Sure Fire 6095

+*G A R Prophet K263
*H P C A Sure Fire S6
#*Spring Cove Reno 4021
+*Zebo Queen 6282
#*Sitz Stellar 726D
#*SITZ Barbaramere Nell 53F
#+*G A R Sure Fire
+*Chair Rock Progress 3005

HD 50K

$M	$W	$F	$G	$B	$C
+95	+84	+129	+111	+240	+406

CED	BW	WW	YW	DMI	SC	DOC	CLAW	ANGLE	PAP
+9	+1.0	+72	+121	+1.45	+.12	+23	+.40	+.38	+1.52

HP	CEM	MILK	MW	CW	MARB	RE	FAT
+13.8	+6	+30	+57	+76	+1.64	+1.24	+.032

- **100% Sells. Sells Open.**
- Number 13 ANGLE and Number 24 $M and a full sister to Lots 264, 265 and 271 from the donor that sells as Lot 102, the TOP SELLING DAUGHTER of the foundation EXAR Linda produced at Express that sold half interest for $140,000 as a fall yearling to Pollard with her first daughter sold for $70,000 to Gabriel Ranch in the 2025 Big Event and a son with a WW ratio of 113, a YW ratio of 113, a %IMF ratio of 109 and a URE ratio of 111 sold for $14,000 in the 2025 Fall Bull sale, full sisters to this heifer headline the Pollard 2026 calf crop and the first four daughters of Hennessey sold at auction for an avg of $103,750 at less than 90 days of age!

Chair Rock Sure Fire 6095 (Lot 100)

Baldridge Blackbird E140 - Dam of Lot 2265

2265 | EXAR Blackbird 6618

Cow | Reg. No: +*21520214 | Tattoo: 6618 | DOB: 01-31-2026

*SEO Ultra Provider
+*FF RITO AMBITIOUS
*RMRK Rita 0237

Poss Easy Impact 0119
+*BALDRIDGE BLACKBIRD E140
Baldridge Blackbird A030

+*G A R Momentum K836
+*Chair Rock Progress 3023
*Thomas Edison 6764
+*RMRK Rita 8232
#Poss Total Impact 745
Poss Elmaretta 736
#*Hoover Dam
Baldridge Blackbird X89

HD50K

$M	$W	$F	$G	$B	$C
+73	+91	+91	+81	+172	+296

CED	BW	WW	YW	DMI	SC	DOC	CLAW	ANGLE	PAP
+8	+1.7	+83	+138	+1.53	+1.46	+24	+.43	+.50	+.20

HP	CEM	MILK	MW	CW	MARB	RE	FAT
+8.6	+8	+26	+76	+57	+1.18	+.70	+.016

- **100% Sells. Sells Open.**
- A maternal sister to Lots 1211 and 2284, this is the natural daughter of the $45,000 Express and Spruce Mtn donor selected from Vintage where she was a $170,000 valued full sister to the $120,000 two thirds interest top selling Baldridge Alternative and she has served as a donor for Vintage, Stone Wall Ridge, Express and Spruce Mountain with an avg progeny %IMF ratio of 12 at 108 and more than $250,000 of progeny sales at Vintage where a maternal brother sold two thirds interest for $50,000 to Kern Cattle, she has already produced $87,000 of progeny sales at Express and her dam sold half interest for $110,000 to Express and Spruce Mtn as an aged cow after producing two top selling sons that included Baldridge Command C036 who sold two-thirds interest for $155,000 to ABS.

2267 | EXAR Isabel 6566

Cow | Reg. No: +*21487844 | Tattoo: 6566 | DOB: 01-10-2026

+*Beal Breakthrough
+*BYRD BULLSEYE 1186-A100
*Vintage Blackcap 1186

*HCC Whitewater 9010
+*BALDRIDGE ISABEL K077
+*Baldridge Isabel F047

+*G A R Prophet K263
*H P C A Sure Fire S6
#*GB Fireball 672
+*Vintage Blackcap 9186
#*Mill Brae Identified 4031
*Rock Creek Sara 6066
#*Connealy Confidence Plus
+*Baldridge Isabel B082

HD50K

$M	$W	$F	$G	$B	$C
+75	+97	+138	+111	+250	+399

CED	BW	WW	YW	DMI	SC	DOC	CLAW	ANGLE	PAP
+10	+0	+80	+148	+2.24	+.65	+28	+.45	+.36	+.98

HP	CEM	MILK	MW	CW	MARB	RE	FAT
+9.2	+11	+32	+69	+82	+1.71	+1.17	+.062

- **100% Sells. Sells Open.**
- Number 10 ANGLE and produced by a donor dam that sold for $15,000 in the 2025 Big Event to Kay Cattle and her now deceased grandam was considered by many among the greatest Baldridge Isabel females of all time, her sire sold for a valuation of $600,000 to 44 Farms and Circle F in the 2024 Byrd sale with sisters to this heifer that sell as Lots 217, 249, 1244 and 2120.

2269 | EXAR Princess 6615

Cow | Reg. No: +*21520244 | Tattoo: 6615 | DOB: 01-23-2026

+*Baldridge Jordan
+*ANTCZAK PATHWAY
+*Antczak Gammer 1140

#*G A R Home Town
*J&J PRINCESS 267
+*EXAR Princess 0786

#*Mill Brae Identified 4031
+*Baldridge Isabel F047
*SG Salvation
*Antczak Gammer A122
#+*G A R Ashland
+*Chair Rock Sure Fire 6095
+*C&C Intuition 7104
+*EXAR Princess 6792

HD50K

$M	$W	$F	$G	$B	$C
+65	+49	+98	+100	+198	+322

CED	BW	WW	YW	DMI	SC	DOC	CLAW	ANGLE	PAP
+11	-.3	+53	+94	+.27	+1.06	+12	+.42	+.42	-2.12

HP	CEM	MILK	MW	CW	MARB	RE	FAT
+9.7	+13	+25	+20	+42	+1.44	+.93	-.010

- **100% Sells. Sells Open.**
- Number 11 %EN net energy index, her donor dam that carries on the Princess family made famous at Express stacks the $475,000 half interest first natural son of the foundation EXAR Linda donor featured as Lot 100 and a past Roll of Victory Show Bull of the Year produced by Ryan Callahan and other progeny of this now deceased donor include the full sisters that sell as Lots 148E, 2269 and 2344 with maternal sisters that sell as Lots 148A through 148D, 2270 and 2271.

2264 | EXAR Blackcap 6602

Cow | Reg. No: +*21498851 | Tattoo: 6602 | DOB: 01-21-2026

*SEO Ultra Provider
+*FF RITO AMBITIOUS
*RMRK Rita 0237

#*G A R Home Town
*SYDGEN BLACKCAP 1421
+*Crazy K Blackcap 9143

+*G A R Momentum K836
+*Chair Rock Progress 3023
*Thomas Edison 6764
+*RMRK Rita 8232
#+*G A R Ashland
+*Chair Rock Sure Fire 6095
#+*K C F Bennett Fortress
+*Vintage Blackcap 4021

HD50K

$M	$W	$F	$G	$B	$C
+87	+78	+122	+125	+247	+407

CED	BW	WW	YW	DMI	SC	DOC	CLAW	ANGLE	PAP
+11	+1.3	+73	+132	+1.33	+.51	+16	+.42	+.51	+.28

HP	CEM	MILK	MW	CW	MARB	RE	FAT
+11.8	+11	+26	+41	+67	+2.02	+.68	+.009

- **100% Sells. Sells Open.**
- Number 17 $G, Number 19 UDDER and Number 20 MARB, the unique donor dam joined the Express program as a $100,000 valued fall yearling after she scanned a 14.66 %IMF score at SydGen and she balances an avg progeny BW ratio of 2 at 97 with avg progeny WW ratio of 2 at 108 and avg progeny %IMF ratio of 3 at 114 with a sister to this heifer sold for $29,000 to Angus Hill in the 2025 Big Event and a full brother sold for $8,000 in the 2026 Grass Time sale.

2266 | EXAR Rita 6582

Cow | Reg. No: +*21498821 | Tattoo: 6582 | DOB: 01-13-2026

*SEO Ultra Provider
+*FF RITO AMBITIOUS
*RMRK Rita 0237

*SG Salvation
*EXAR RITA 2250
+*HR Rita 9637

+*G A R Momentum K836
+*Chair Rock Progress 3023
*Thomas Edison 6764
+*RMRK Rita 8232
#+*Baldridge Alternative E125
+*MGR JP Rita 7037
#*EXAR Monumental 6056B
+*Chair Rock 5050 G A R 1131

HD50K

$M	$W	$F	$G	$B	$C
+53	+85	+141	+118	+259	+389

CED	BW	WW	YW	DMI	SC	DOC	CLAW	ANGLE	PAP
+3	+5.1	+98	+169	+2.02	+1.06	+23	+.55	+.55	+1.71

HP	CEM	MILK	MW	CW	MARB	RE	FAT
+13.0	+8	+23	+135	+90	+1.84	+.91	+.023

- **100% Sells. Sells Open.**
- Owned with Kyle Ruzicka.
- Number 18 WW, Number 21 CW and Number 25 $G, a maternal brother with a BW ratio of 88, WW ratio of 114, YW ratio of 109 and URE ratio of 113 sold for $15,000 in the 2026 Spring Bull sale and her donor dam that sells as Lot 1388 sold half interest for $22,500 in the 2023 Bases Loaded sale was produced by a maternal sister to G A R Starbuck and G A R Prophet K243, full sisters to this heifer sell as Lots 256, 2230 and 2231 with maternal sisters featured as Lots 246, 254 and 255.

2268 | EXAR Rita 6546

Cow | Reg. No: +*21482778 | Tattoo: 6546 | DOB: 01-07-2026

+*Baldridge Jordan
+*ANTCZAK PATHWAY
+*Antczak Gammer 1140

+*Beal Breakthrough
+*ST BREAKTHROUGH 2395
+*G A R Ashland 988

#*Mill Brae Identified 4031
+*Baldridge Isabel F047
*SG Salvation
*Antczak Gammer A122
+*G A R Prophet K263
*H P C A Sure Fire S6
#+*G A R Ashland
+*G A R Prophet 2135

HD50K

$M	$W	$F	$G	$B	$C
+90	+137	+134	+108	+243	+405

CED	BW	WW	YW	DMI	SC	DOC	CLAW	ANGLE	PAP
+13	-.9	+100	+171	+2.33	+.78	+21	+.64	+.47	+1.41

HP	CEM	MILK	MW	CW	MARB	RE	FAT
+13.9	+14	+34	+86	+91	+1.46	+1.63	+.008

- **100% Sells. Sells Open.**
- Number 3 $W, Number 8 REA, Number 15 WW, Number 21 CW and Number 25 $M and YW, her dam that sells as Lot 1055 is maternal sister to the dam of the Breakthrough son ST Wizard and her impressive embryo daughters include full sisters to this heifer that sell as Lots 68B through 68E, 259, 260, 274 and 276 with maternal sisters that sell as Lots 68A, 275 and 2333.

2270 | EXAR Princess 6622

Cow | Reg. No: +*21520236 | Tattoo: 6622 | DOB: 02-04-2026

+*Poss Rawhide
+*EXAR TRIPLE PLAAAY 3763B
+*Spruce Mtn Lady 0549

#*G A R Home Town
*J&J PRINCESS 267
+*EXAR Princess 0786

#*Poss Maverick
+*Poss Blueblood 6502
*WAR Cavalry B063 Z044
+*E W A 471 of 968 Progress
#+*G A R Ashland
+*Chair Rock Sure Fire 6095
+*C&C Intuition 7104
+*EXAR Princess 6792

HD50K

$M	$W	$F	$G	$B	$C
+63	+80	+142	+91	+234	+366

CED	BW	WW	YW	DMI	SC	DOC	CLAW	ANGLE	PAP
+9	+1.3	+74	+131	+1.06	+1.23	+29	+.62	+.54	-.63

HP	CEM	MILK	MW	CW	MARB	RE	FAT
+11.0	+9	+28	+69	+77	+1.35	+.81	+.024

- **100% Sells. Sells Open.**
- Number 9 DOC and Number 18 UDDER, her donor dam that carries on the Princess family made famous at Express stacks the $475,000 half interest first natural son of the foundation EXAR Linda donor featured as Lot 100 and a past Roll of Victory Show Bull of the Year produced by Ryan Callahan and other progeny of this now deceased donor include the full sisters that sell as Lots 148A through 148D and 2271 with maternal sisters that sell as Lots 148E, 2269 and 2344.

2271 | EXAR Princess 6550

Cow | Reg. No: +*21482784 | Tattoo: 6550 | DOB: 01-06-2026

+*Poss Rawhide
+*EXAR TRIPLE PLAAAY 3763B
+*Spruce Mtn Lady 0549

#*G A R Home Town
***J&J PRINCESS 267**
+*EXAR Princess 0786

#*Poss Maverick
+*Poss Blueblood 6502
*WAR Cavalry B063 Z044
+*E W A 471 of 968 Progress
#+*G A R Ashland
+*Chair Rock Sure Fire 6095
+*C&C Intuition 7104
+*EXAR Princess 6792

HOSOK

CED	BW	WW	YW	DMI	SC	DOC	CLAW	ANGLE	PAP	$B
+9	+1.9	+77	+145	+1.48	+.42	+32	+.51	+.48	-.81	+226

HP	CEM	MILK	MW	CW	MARB	RE	FAT	$C
+11.5	+9	+26	+90	+77	+1.20	+1.06	+.007	+360

$M	$W	$F	$G
+67	+74	+138	+87

- **100% Sells. Sells Open.**
- Number 17 DOC, her donor dam that carries on the Princess family made famous at Express stacks the $475,000 half interest first natural son of the foundation EXAR Linda donor featured as Lot 100 and a past Roll of Victory Show Bull of the Year produced by Ryan Callahan and other progeny of this now deceased donor include the full sisters that sell as Lots 148A through 148D and 2270 with maternal sisters that sell as Lots 148E, 2269 and 2344.

2272 | EXAR Rita 6629

Cow | Reg. No: +*21520233 | Tattoo: 6629 | DOB: 02-09-2026

+*Poss Rawhide
+*EXAR TRIPLE PLAAAY 3763B
+*Spruce Mtn Lady 0549

#+*E&B Plus One
+*EXAR RITA 1980
+*G A R Progress 830

#*Poss Maverick
+*Poss Blueblood 6502
*WAR Cavalry B063 Z044
+*E W A 471 of 968 Progress
#*Connealy Confidence Plus
#+E&B Lady 1023 Precision 936
#+*G A R Progress
G A R 1I1 Rito 3346

HOSOK

CED	BW	WW	YW	DMI	SC	DOC	CLAW	ANGLE	PAP	$B
+8	+1.6	+67	+119	+.96	+1.13	+32	+.45	+.43	-.40	+214

HP	CEM	MILK	MW	CW	MARB	RE	FAT	$C
+9.5	+10	+34	+27	+64	+1.33	+1.22	+.020	+367

$M	$W	$F	$G
+89	+84	+118	+95

- **100% Sells. Sells Open.**
- Owned with Chapman Angus Ranch and Dennis and Lisa Chapman.
- Number 7 DOC, this flush sister to Lot 272 from the donor dam with $201,500 progeny sales at Express sells as Lot 2021 with an avg progeny %IMF ratio of 10 at 123 and seven daughters sold at Express for an avg of $16,071 with a top seller at $65,000 to 4 Sons and her first eight sons sold for an avg of $11,125 with half of this prolific and profitable donor with an avg progeny %IMF ratio of 10 at 123 sold for $35,000 as a first calf pair and the granddam set a $425,000 donor record at G A R and produced multi-millions of progeny sales for Deer Valley, Express, Gardiner and Spruce Mtn with other sisters to this heifer calf selling as Lots 62, 1042, 2021A and 2334.

2273 | EXAR Blackbird 6502

Cow | Reg. No: +*21482725 | Tattoo: 6502 | DOB: 01-01-2026

+*Poss Rawhide
+*EXAR TRIPLE PLAAAY 3763B
+*Spruce Mtn Lady 0549

*WAR Cavalry B063 Z044
+*FF RITA 1C38 8515 CAVALRY
+*CoX Blackbird 8515

#*Poss Maverick
+*Poss Blueblood 6502
*WAR Cavalry B063 Z044
+*E W A 471 of 968 Progress
#*Connealy Cavalry 1149
War CC&7 Z044 X029
+*FF Rito Righteous 6R41
+*Spruce Mtn Blackbird 3362

HOSOK

CED	BW	WW	YW	DMI	SC	DOC	CLAW	ANGLE	PAP	$B
+7	+2.4	+95	+164	+2.33	+1.63	+27	+.58	+.56	-1.35	+200

HP	CEM	MILK	MW	CW	MARB	RE	FAT	$C
+11.0	+11	+22	+132	+81	+1.08	+.78	+.016	+303

$M	$W	$F	$G
+44	+91	+122	+77

- **100% Sells. Sells Open.**
- Number 20 WW and a full sister to Lot 67A, their dam featured as Lot 173 is an Express donor from the Friendship Farms program that produced the $235,000 record setting Rito Ambitious, this outcross calving ease female with an avg progeny BW ratio of 2 at 98 is the dam of Lots 67B, 67C 1033, 2292 and 2325.

2274 | EXAR Blackcap 6542

Cow | Reg. No: +*21486725 | Tattoo: 6542 | DOB: 01-04-2026

*Ellingson Prolific
+*BOYD BEDROCK
*SITZ Shauna 220H

#*G A R Home Town
+*EXAR BLACKCAP 1250
+*H P C A Sunrise A276

*Ellingson Profound 8155
#EA Queen 8070
#*Sitz Accomplishment 720F
*Sitz Shauna 72E
#+*G A R Ashland
+*Chair Rock Sure Fire 6095
#+*G A R Sunrise
+*H P C A Prophet A3

HOSOK

CED	BW	WW	YW	DMI	SC	DOC	CLAW	ANGLE	PAP	$B
+6	+1.5	+88	+160	+2.14	+1.27	+23	+.48	+.39	+1.08	+202

HP	CEM	MILK	MW	CW	MARB	RE	FAT	$C
+9.6	+9	+22	+98	+73	+1.21	+.61	-.013	+316

$M	$W	$F	$G
+54	+86	+118	+84

- **100% Sells. Sells Open.**
- Owned with Allison Family and Callahan Cattle Co.
- Number 16 ANGLE and a flush sister to Lots 247 and 252, their donor dam that sells as Lot 186 is a MATERNAL SISTER to the $135,000 two thirds interest and now deceased HPCA Veracious, this heifer calf is a maternal brother to a Cover the Bases son sold two thirds interest for $15,000 in 2024 Spring bull sale and a Kindred son sold for $19,000 in Fall 2025 Bull sale and dame with an avg progeny %IMF ratio of 2 at 146 and a URE ratio of 2 at 111 has other daughters that sell as Lots 192, 216, 277, 1275 and 2245.

2275 | EXAR Rita 6578

Cow | Reg. No: +*21498817 | Tattoo: 6578 | DOB: 01-12-2026

*SG Salvation
+*EXAR TOMAHAWK 2836B
+*Chair Rock Sure Fire 6095

#+*Baldridge Alternative E125
***SPRUCE MTN RITA 1605**
*Spruce Mtn Rita 9102

#+*Baldridge Alternative E125
+*MGR JP Rita 7037
#+*G A R Sure Fire
+*Chair Rock Progress 3005
Poss Easy Impact 0119
Baldridge Blackbird A030
#*E W A Peyton 642
+*E W A 6121 of 3128 Sure Fire

HOSOK

CED	BW	WW	YW	DMI	SC	DOC	CLAW	ANGLE	PAP	$B
+8	+.2	+68	+118	+.61	+1.25	+31	+.50	+.50	-1.65	+234

HP	CEM	MILK	MW	CW	MARB	RE	FAT	$C
+6.0	+11	+26	+46	+63	+1.68	+1.05	-.015	+354

$M	$W	$F	$G
+51	+73	+119	+114

- **100% Sells. Sells Open.**
- Number 8 DOC and a maternal brother to a $21,000 bull with a BW ratio of 74, a WW ratio of 110 and avg %IMF ratio of 135 and a URE ratio of 109 in the Fall 2025 Bull sale, the donor dam that came to Express as a $32,500 bred heifer sold in the 2025 Big Event to K and W Partners Farm.

2276 | EXAR Rita 6598

Cow | Reg. No: +*21498844 | Tattoo: 6598 | DOB: 01-18-2026

*SG Salvation
+*EXAR TOMAHAWK 2836B
+*Chair Rock Sure Fire 6095

+*G A R Reliant
+*SPRUCE MTN RITA 1577
*Spruce Mtn Rita K8071

#+*Baldridge Alternative E125
+*MGR JP Rita 7037
#+*G A R Sure Fire
+*Chair Rock Progress 3005
#+*G A R Sure Fire
+*G A R Destination N244
#*Jindra Acclaim
+*Crazy K Rita 5053

HOSOK

CED	BW	WW	YW	DMI	SC	DOC	CLAW	ANGLE	PAP	$B
+9	+.3	+68	+123	+.76	-.11	+17	+.51	+.44	-1.67	+239

HP	CEM	MILK	MW	CW	MARB	RE	FAT	$C
+12.2	+9	+35	+44	+73	+1.45	+1.04	-.001	+382

$M	$W	$F	$G
+72	+86	+137	+101

- **100% Sells. Sells Open.**
- A daughter of Lot 1008, whose first son balanced a BW ratio of 91, a WW ratio of 109 and a %IMF ratio of 118 and sold two thirds interest for $30,000 to Charles Bowers in the 2026 Spring Bull sale, a maternal sister to the dam that sells as Lot 116 came to Express as a $100,000 fall yearling, maternal sisters to this heifer sell as Lots 2302, 2303 and 2304.

2277 | EXAR Consent 6601

Cow | Reg. No: +*21498849 | Tattoo: 6601 | DOB: 01-23-2026

+*Beal Breakthrough
+*POLLARD HENNESSEY 3920
+*Pollard Henrietta Pride 0179

#+*K C F Bennett Consent Y75
+*2 BAR CONSENT 9029
*Five S Fusion 4742

+*G A R Prophet K263
*H P C A Sure Fire S6
#*Spring Cove Reno 4021
+*Zebo Queen 6282
#*Connealy Consensus
+K C F Miss Protege W148
+*G A R Fusion
+*DZ Ingenuity 2N15

HOSOK

CED	BW	WW	YW	DMI	SC	DOC	CLAW	ANGLE	PAP	$B
+11	-.3	+65	+120	+1.17	+.55	+22	+.60	+.42	-.64	+227

HP	CEM	MILK	MW	CW	MARB	RE	FAT	$C
+14.0	+11	+29	+50	+59	+1.73	+1.13	+.012	+390

$M	$W	$F	$G
+96	+71	+111	+116

- **100% Sells. Sells Open.**
- Number 6 FL, Number 16 UDDER, Number 20 TEAT and Number 24 $M, her donor dam that sells as Lot 118 sold half interest for $70,000 in the 2024 Big Event where her natural daughter sold for $250,000 to Riverbend and her $310,250 of progeny sales also include a $20,000 daughter to Jud Baldridge and she balances an avg progeny BW ratio of 3 at 96 with an a %IMF ratio of 8 at 115 and she has other daughters that sell as Lots 191, 221, 2222 and 2301.

2 Bar Consent 9029 - Dam of Lot 2277

2278 | EXAR Rita 6606

Cow | Reg. No: +*21498855 | Tattoo: 6606 | DOB: 01-21-2026

#*G A R Home Town
***RSA TRUE BALANCE 1311**
*RSA Forever Lady 9204

*SG Salvation
+*BOYD 9240 RITA 2503
+*BJ Playbook 9240

#+*G A R Ashland
+*Chair Rock Sure Fire 6095
#*EXAR Monumental 6056B
*RSA Forever Lady 7232
#+*Baldridge Alternative E125
+*MGR JP Rita 7037
#+*TEX Playbook 5437
+*BJ Prophet 5275

HD50K

$M	$W	$F	$G	$B	$C
+62	+101	+138	+121	+259	+398

CED	BW	WW	YW	DMI	SC	DOC	CLAW	ANGLE	PAP
+10	+2.4	+84	+145	+1.27	+.82	+12	+.41	+.49	-1.63

HP	CEM	MILK	MW	CW	MARB	RE	FAT
+8.9	+15	+33	+76	+80	+1.94	+.73	+.019

- **100% Sells. Sells Open.**
- Number 22 $G and a full sister to Lots 269, 1262, 2225, 2293, 2294 and 2351 from the prolific donor that came to Express as a $55,000 bred heifer and sells as Lot 2190 whose donor dam is a flush sister to maternal sire BJ Surpass and to a flush sister now working at Genesis that was an Express donor with more than $200,000 of progeny sales headlined by a $22,000 daughter to SydGen in the 2024 Big Event and 13 sons sold for an avg of $11,615, other daughters of this donor sell as Lots 261 and 1028.

2280 | EXAR Blackbird 6614

Cow | Reg. No: +*21530024 | Tattoo: 6614 | DOB: 01-30-2026

#*Mill Brae Identified 4031
+*BALDRIDGE HEAT SEEKER H925
+*Baldridge Isabel E048

*DB Iconic G95
+*BALDRIDGE BLACKBIRD K812
Baldridge Blackbird A030

#*Koupals B&B Identity
*Mill Brae Pro Blackcap 1092
#*Connealy Confidence Plus
*Baldridge Isabel Y69
#*Musgrave 316 Stunner
*DB Ms Discovery D13
#*Hoover Dam
Baldridge Blackbird X89

HD50K

$M	$W	$F	$G	$B	$C
+62	+99	+145	+94	+240	+373

CED	BW	WW	YW	DMI	SC	DOC	CLAW	ANGLE	PAP
+3	+1.6	+87	+152	+1.03	+1.40	+15	+.59	+.59	+1.48

HP	CEM	MILK	MW	CW	MARB	RE	FAT
+10.7	+0	+27	+68	+81	+1.41	+.82	+.017

- **100% Sells. Sells Open.**
- A flush sister to Lots 142A and 142B, their donor dam that sells as Lot 2031 came to Express as a $25,000 first calf heifer and her first calf recorded a YW ratio of 106 , the grandam, with an avg progeny %IMF ratio of 131 at 104, sold half interest for $110,000 to Express and Spruce Mtn as an aged cow and is best known as the dam of Alternative, the top-selling bull of his Baldridge calf crop when two-thirds interest of him sold for $120,000 after his maternal brother Baldridge Command C036 sold two-thirds interest for $155,000 to ABS, other sisters sell as Lots 142C, 2031A and 2379.

EXAR Linda 2806

GAR Progress 830

2279 | EXAR Linda 6610

Cow | Reg. No: +*21530026 | Tattoo: 6610 | DOB: 01-27-2026

#*Mill Brae Identified 4031
+*BALDRIDGE HEAT SEEKER H925
+*Baldridge Isabel E048

*SITZ Incentive 704H
+*EXAR LINDA 2806
+*Chair Rock Sure Fire 6095

#*Koupals B&B Identity
*Mill Brae Pro Blackcap 1092
#*Connealy Confidence Plus
*Baldridge Isabel Y69
#*Sitz Stellar 726D
#*SITZ Barbaramere Nell 53F
#+*G A R Sure Fire
+*Chair Rock Progress 3005

HD50K

$M	$W	$F	$G	$B	$C
+96	+96	+119	+92	+212	+371

CED	BW	WW	YW	DMI	SC	DOC	CLAW	ANGLE	PAP
+6	+.3	+72	+118	+.78	+1.07	+17	+.25	+.41	+.74

HP	CEM	MILK	MW	CW	MARB	RE	FAT
+10.7	+5	+33	+18	+64	+1.37	+.81	+.020

- **100% Sells. Sells Open.**
- Number 3 CLAW, Number 11 HS, Number 12 $EN net energy index and Number 19 $M, her donor dam that sells as Lot 102 is the TOP SELLING DAUGHTER of the foundation EXAR Linda produced at Express that sold half interest for $140,000 to Pollard with her first daughter sold for $70,000 to Gabriel Ranch in the 2025 Big Event and a son with a WW ratio of 113, a YW ratio of 113, a %IMF ratio of 109 and a URE ratio of 111 sold for $14,000 in the 2025 Fall Bull sale, her 2026 progeny headline the Pollard calf crop and full sisters to this heifer calf sell as 263 and 266 with exciting maternal sisters that sell as Lots 264, 265, 271 and 2263.

2281 | EXAR Blackcap 6626

Cow | Reg. No: +*21531991 | Tattoo: 6626 | DOB: 02-07-2026

+*Basin Deposit 6249
***BASIN JAMESON 1076**
*Basin Joy 9140

*G A R Early Bird
+*G A R EARLY BIRD N925
+*G A R 28 Ambush 3051

#*Basin Advance 3134
+*Basin Lucy 4288
#*EXAR Monumental 6056B
+*Basin Joy 5367
+*G A R Daylight
+*G A R Progress 830
#+B/R Ambush 28
+*G A R Objective 3497

HD50K

$M	$W	$F	$G	$B	$C
+77	+96	+120	+125	+246	+396

CED	BW	WW	YW	DMI	SC	DOC	CLAW	ANGLE	PAP
+16	-.7	+85	+143	+2.31	+.53	+23	+.48	+.37	+.48

HP	CEM	MILK	MW	CW	MARB	RE	FAT
+11.1	+17	+25	+82	+79	+2.03	+.78	+.032

- **100% Sells. Sells Open.**
- Owned with GKB Cattle Co.
- Number 12 ANGLE, Number 16 $G and Number 17 MARB and sired by the $600,000 Jameson, her donor dam was a $35,000 past G A R purchase of Rooney Angus that is now a foundation Angus donor for GKB cattle with an impressive avg progeny BW ratio of 2 at 90 and avg progeny %IMF ratio of 16 at 114.

2282 | EXAR Blackcap Lady 6625

Cow | Reg. No: +*21530027 | Tattoo: 6625 | DOB: 02-07-2026

#*Mill Brae Identified 4031
+*BALDRIDGE HEAT SEEKER H925
+*Baldridge Isabel E048

*SG Salvation
+*EXAR BLACKCAP LADY 1870
+*EXAR Blackcap Lady 6955

#*Koupals B&B Identity
*Mill Brae Pro Blackcap 1092
#*Connealy Confidence Plus
*Baldridge Isabel Y69
#+*Baldridge Alternative E125
+*MGR JP Rita 7037
#+*EXAR Stud 4658B
+*Wild Wind Blackcap Lady 2G73

HD50K

$M	$W	$F	$G	$B	$C
+69	+72	+151	+110	+262	+409

CED	BW	WW	YW	DMI	SC	DOC	CLAW	ANGLE	PAP
+3	+3.6	+81	+138	+.64	+.61	+17	+.39	+.41	+.78

HP	CEM	MILK	MW	CW	MARB	RE	FAT
+12.4	+7	+22	+72	+79	+1.68	+1.05	+.031

- **100% Sells. Sells Open.**
- Number 15 CLAW and Number 25 $F, her donor dam that sells as Lot 1404 balanced a BW ratio of 88 with a WW ratio of 114, a YW ratio of 109 and a URE ratio of 113 on her first bull calf at Express with an avg progeny %IMF ratio of 2 at 119, the grandam with an avg progeny %IMF ratio of 6 at 107 sold for $20,000 in a past Big Event producing a $30,000 daughter sister to SydGen and another $30,000 valued flush sister that sells as Lot 188, sisters to this heifer sell as Lots 1388A, 2210, 2311, 2312, 2313 and 2347.

2283 | EXAR Rita 6616

Cow | Reg. No: +*21520231 | Tattoo: 6616 | DOB: 01-29-2026

+*Poss Rawhide
+*EXAR TRIPLE PLAAAY 3763B
+*Spruce Mtn Lady 0549

#+*G A R Progress
+*G A R PROGRESS 830
G A R 1I1 Rito 3346

#*Poss Maverick
+*Poss Blueblood 6502
*WAR Cavalry B063 Z044
+*E W A 471 of 968 Progress
#*G A R Predestined
*G A R Objective 2345
#+*Rito 1I1 of 2536 Rito 6I6
+G A R 1407 New Design 1013

HD50K

$M	$W	$F	$G	$B	$C
+64	+90	+124	+99	+224	+355

CED	BW	WW	YW	DMI	SC	DOC	CLAW	ANGLE	PAP
+9	+1.1	+76	+133	+1.49	+1.75	+26	+.55	+.53	-1.44

HP	CEM	MILK	MW	CW	MARB	RE	FAT
+11.7	+14	+34	+92	+74	+1.55	+.83	+.052

- **100% Sells. Sells Open.**
- Maternal sister that sells as Lot 2021 has $201,500 progeny sales at Express with seven daughters sold for an avg of $16,071, with top at $65,000 to 4 Sons, and eight sons sold for an avg $11,125 and she sold half interest for $35,000 and she offers an avg progeny %IMF ratio of 10 at 123 and her $425,000 dam records an avg progeny %IMF ratio of 101 at 112, with sisters to this heifer calf that sell as Lots 66A through 66E, 1100, 2092 and 2365.

2284 | EXAR Blackbird 6624

Cow | Reg. No: +*21530005 | Tattoo: 6624 | DOB: 02-10-2026

+*Wilks 8'72
+*BNWZ NOBILITY 1202
+*RB Lady Denver 167-453

Poss Easy Impact 0119
+*BALDRIDGE BLACKBIRD E140
Baldridge Blackbird A030

*WAR Cavalry B063 Z044
+*FF Rita 5X87 of 3F21 Ten X
#*EXAR Denver 2002B
+*R B Lady Party 167-305
#Poss Total Impact 745
Poss Elmaretta 736
#*Hoover Dam
Baldridge Blackbird X89

HOSOK

$M	$W	$F	$G	$B	$C
+72	+78	+73	+76	+149	+265

CED	BW	WW	YW	DMI	SC	DOC	CLAW	ANGLE	PAP
+8	+.4	+71	+113	+1.69	+1.13	+20	+.55	+.62	+.23

HP	CEM	MILK	MW	CW	MARB	RE	FAT
+12.9	+10	+28	+80	+52	+1.02	+.93	+.010

- **100% Sells. Sells Open.**
- Number 4 FL and a maternal sister to Lots 2265 and 1211, the natural daughter of the $45,000 Express and Spruce Mtn donor selected from Vintage where she was a $170,000 valued full sister to the $120,000 two thirds interest top selling Baldridge Alternative, dam has served as a donor for Vintage, Stone Wall Ridge, Express and Spruce Mtn and records an avg progeny %IMF ratio of 12 at 108 with more than $250,000 of progeny sales at Vintage where a maternal brother sold two thirds interest for $50,000 to Kern Cattle and $87,000 of additional progeny sales at Express, her dam sold half interest for $110,000 to Express and Spruce Mtn as an aged cow after producing two top selling sons that included Baldridge Command C036 who sold two-thirds interest for $155,000 to ABS.

2286 | EXAR Linda 6635

Cow | Reg. No: +*21533560 | Tattoo: 6635 | DOB: 02-15-2026

+*Beal Breakthrough
+*4 SONS GROUND BREAKER
*Deer Valley Blackbird 8768

+*EXAR Cover The Bases 0819B
***EXAR LINDA 3086**
+*Goode-RCC Enhance 0392

+*G A R Prophet K263
*H P C A Sure Fire S6
#+*TEX Playbook 5437
+*Deer Valley Blackbird 4765
+*Roseda Powerball23 F091
+*2 Bar GAdvance 5134
#SydGen Enhance
+*Chair Rock Sure Fire 6095

HOSOK

$M	$W	$F	$G	$B	$C
+63	+98	+97	+129	+226	+356

CED	BW	WW	YW	DMI	SC	DOC	CLAW	ANGLE	PAP
+14	-1.0	+67	+131	+1.70	+1.66	+12	+.58	+.61	+2.65

HP	CEM	MILK	MW	CW	MARB	RE	FAT
+9.6	+16	+44	+37	+53	+2.14	+.79	+.056

- **100% Sells. Sells Open.**
- NUMBER 1 MILK, Number 8 MARB and Number 14 $G and a sister to Lot 2285, their donor dam sold for $20,000 in the 2024 Big Event to Valley Oaks Angus Farms and the grandam that sold for $40,000 to Genesis in the 2025 Big Event also produced a $14,000 son in Fall 2025 Bull sale and the third dam is the Lot 100 foundation EXAR Linda multi-million dollar producing living legacy.

2288 | EXAR Frontier Gal 6621

Cow | Reg. No: +*21533153 | Tattoo: 6621 | DOB: 02-03-2026

#+*PVF Insight 0129
+*C&C INTUITION 7104
+*C&C Winnie 2048

*Dameron First Class
+*EXAR FRONTIER GAL 5261
+*EXAR Frontier Gal 7816

#*S A V Brilliance 8077
+*PVF Missie 790
*Dameron First Class
+RAC Winnie 7456
EXG RS First Rate S903 R3
Dameron Northern Miss 3114
+*S&R Roundtable J328
+*EXAR Frontier Gal 1405

HOSOK

$M	$W	$F	$G	$B	$C
+9	+33	+100	+34	+134	+183

CED	BW	WW	YW	DMI	SC	DOC	CLAW	ANGLE	PAP
+4	+3.4	+63	+103	+.72	-.58	+20	+.52	+.53	+2.03

HP	CEM	MILK	MW	CW	MARB	RE	FAT
+7.5	+3	+17	+79	+46	+.22	+.94	+.017

- **100% Sells. Sells Open.**
- Owned with J&J Beef Genetics.
- Sired by the Roll of Victory Show Bull of the Year, the donor dam was a $40,000 many time champion for Sydney Johnson descending from the foundation EXAR Frontier Gal that was the first female ever named Grand Champion of the National Junior Angus Show and the National Western Stock Show which was repeated by a full sister to the third dam.

2290 | EXAR Linda 6910

Cow | Reg. No: +*21513949 | Tattoo: 6910 | DOB: 01-26-2026

#*Mill Brae Identified 4031
+*BALDRIDGE HEAT SEEKER H925
+*Baldridge Isabel E048

*SG Salvation
+*EXAR LINDA 1884
+*Chair Rock Sure Fire 6095

#*Koupals B&B Identity
*Mill Brae Pro Blackcap 1092
#*Connealy Confidence Plus
*Baldridge Isabel Y69
#+*Baldridge Alternative E125
+*MGR JP Rita 7037
#+*G A R Sure Fire
+*Chair Rock Progress 3005

HOSOK

$M	$W	$F	$G	$B	$C
+77	+78	+130	+97	+228	+373

CED	BW	WW	YW	DMI	SC	DOC	CLAW	ANGLE	PAP
+8	+1.4	+63	+117	+.42	+.67	+20	+.38	+.47	+.94

HP	CEM	MILK	MW	CW	MARB	RE	FAT
+10.1	+7	+33	+0	+62	+1.51	+.87	+.057

- **100% Sells. Sells Open.**
- Number 4 $EN net energy index and Number 15 CLAW and the final daughter in this offering from the second generation EXAR Linda donor that sells as Lot 11 that produced the lead bull of the 2026 Grand Champion Pen of Three Bulls who sold two thirds interest for $55,000 as Lot 1 of the 2026 Spring Bull sale, her dam that sells as Lot 11 has a %IMF ratio of 3 at 156 and $447,500 of progeny sold by Express and Riverbend with daughters sold for $120,000 to JB Farms, $100,000 to Lylester and $60,000 as a heifer pregnancy to AAA Farms at Riverbend with sisters that sell as Lots 11A through 11D, 2221 and 2289.

2285 | EXAR Linda 6636

Cow | Reg. No: +*21536446 | Tattoo: 6636 | DOB: 02-21-2026

*SG Salvation
+*EXAR LIFELINE 2621B
+*2 Bar GAdvance 5134

+*EXAR Cover The Bases 0819B
***EXAR LINDA 3086**
+*Goode-RCC Enhance 0392

#+*Baldridge Alternative E125
+*MGR JP Rita 7037
*G A R Advance
+*2 Bar Cash 3483
+*Roseda Powerball23 F091
+*2 Bar GAdvance 5134
#SydGen Enhance
+*Chair Rock Sure Fire 6095

HOSOK

$M	$W	$F	$G	$B	$C
+84	+108	+122	+120	+243	+399

CED	BW	WW	YW	DMI	SC	DOC	CLAW	ANGLE	PAP
+12	+1.5	+85	+162	+1.92	+1.06	+30	+.48	+.54	+2.71

HP	CEM	MILK	MW	CW	MARB	RE	FAT
+14.2	+8	+37	+76	+73	+1.91	+.97	+.051

- **100% Sells. Sells Open.**
- Number 8 MILK, Number 10 DOC and Number 24 $G and a sister to Lot 2286, their donor dam sold for $20,000 in the 2024 Big Event to Valley Oaks Angus Farms and the grandam that sold for $40,000 to Genesis in the 2025 Big Event also produced a $14,000 son in Fall 2025 Bull sale, the third dam is the Lot 100 foundation EXAR Linda multi-million dollar producing living legacy.

2287 | EXAR Lucy 6637

Cow | Reg. No: +*21520227 | Tattoo: 6637 | DOB: 02-21-2026

*SG Salvation
+*EXAR TOMAHAWK 2836B
+*Chair Rock Sure Fire 6095

*LAR Man In Black
+*SPRUCE MTN LUCY 2562
+*EZAR Lucy 9156

#+*Baldridge Alternative E125
+*MGR JP Rita 7037
#+*G A R Sure Fire
+*Chair Rock Progress 3005
#*Bar R Jet Black 5063
#JMB Maxine TG 2131
*G A R Big Step K715
+*Basin Lucy 4261

HOSOK

$M	$W	$F	$G	$B	$C
+62	+91	+126	+92	+218	+345

CED	BW	WW	YW	DMI	SC	DOC	CLAW	ANGLE	PAP
+2	+3.1	+84	+152	+1.94	+.91	+28	+.47	+.39	-.76

HP	CEM	MILK	MW	CW	MARB	RE	FAT
+8.1	+10	+31	+86	+77	+1.38	+1.09	+.078

- **100% Sells. Sells Open.**
- Number 10 DOC and Number 13 ANGLE, a maternal brother with a WW ratio of 109, a YW ratio of 109 and a URE ratio of 115 sold for $13,000 in the 2026 Spring Bull sale and her donor dam that sells as Lot 1070 came to Express as a $110,000 bred heifer and her $300,000 dam that is a flush sister to the $132,500 two thirds interest EZAR Step Up balances an avg progeny BW ratio of 2 at 97 with a WW ratio of 1 at 111 and a URE ratio of 9 at 103.

2289 | EXAR Linda 5991

Cow | Reg. No: +*21533003 | Tattoo: 5991 | DOB: 12-21-2025

+*Roseda Powerball23 F091
+*EXAR COVER THE BASES 0819B
+*2 Bar GAdvance 5134

*SG Salvation
+*EXAR LINDA 1884
+*Chair Rock Sure Fire 6095

#*E W A Peyton 642
*Roseda Blackcap B103 D118
*G A R Advance
+*2 Bar Cash 3483
#+*Baldridge Alternative E125
+*MGR JP Rita 7037
#+*G A R Sure Fire
+*Chair Rock Progress 3005

HOSOK

$M	$W	$F	$G	$B	$C
+70	+80	+96	+123	+219	+354

CED	BW	WW	YW	DMI	SC	DOC	CLAW	ANGLE	PAP
+4	+3.2	+78	+139	+1.30	+.30	+25	+.51	+.62	+1.03

HP	CEM	MILK	MW	CW	MARB	RE	FAT
+13.5	+10	+27	+53	+58	+1.81	+1.18	-.015

- **100% Sells. Sells Open.**
- Number 19 $G and Number 23 MARB and a maternal sister to the lead bull of the 2026 Grand Champion Pen of Three Bulls that sold two thirds interest for $55,000 as Lot 1 of the 2026 Spring Bull sale, her dam that sells as Lot 11 has a %IMF ratio of 3 at 156 and $447,500 of progeny sold by Express and Riverbend with daughters sold for $120,000 to JB Farms, $100,000 to Lylester and $60,000 as a heifer pregnancy to AAA Farms at Riverbend with sisters that sell as Lots 11A through 11D, 2221 and 2290.

EXAR Linda 1884 - Dam of Lots 2289 and 2290

2291 | EXAR Rita 6657

Cow | Reg. No: +*21573791 | Tattoo: 6657 | DOB: 03-27-2026

+*Beal Breakthrough
+*BYRD BULLSEYE 1186-A100
*Vintage Blackcap 1186
*SEO Ultra Provider
+*BYRD RITA PROV 0237-2B43
*RMRK Rita 0237

+*G A R Prophet K263
*H P C A Sure Fire S6
#*GB Fireball 672
+*Vintage Blackcap 9186
+*G A R Momentum K836
+*Chair Rock Progress 3023
*Thomas Edison 6764
+*RMRK Rita 8232

HOSOK

$M	$W	$F	$G	$B	$C
+24	+60	+154	+123	+277	+383

CED	BW	WW	YW	DMI	SC	DOC	CLAW	ANGLE	PAP
+5	+3.8	+94	+174	+2.04	+.50	+15	+.44	+.27	-1.06

HP	CEM	MILK	MW	CW	MARB	RE	FAT
+7.1	+14	+12	+139	+92	+1.68	+1.34	-.075

- **100% Sells. Sells Open.**
- Owned with Allison Family.
- Number 8 DOC, Number 9 HS, Number 17 WW, Number 20 CW and Number 25 $G, donor dam is a $250,000 valued Circle F and Byrd donor that is a flush sister to the $235,000 Rito Ambitious and his popular flush brother Rito Hustler and the $600,000 valued sire of this young heifer set a Byrd record when half interest sold to 44 Farms and Circle F.

2292 | EXAR Blackbird 6904

Cow | Reg. No: +*21513937 | Tattoo: 6904 | DOB: 01-23-2026

*SG Salvation
+*EXAR TOMAHAWK 2836B
+*Chair Rock Sure Fire 6095
*WAR Cavalry B063 Z044
+*FF RITA 1C38 8515 CAVALRY
+*CoX Blackbird 8515

#+*Baldridge Alternative E125
+*MGR JP Rita 7037
#+*G A R Sure Fire
+*Chair Rock Progress 3005
#*Connealy Cavalry 1149
War CC&7 Z044 X029
+*FF Rito Righteous 6R41
+*Spruce Mtn Blackbird 3362

HOSOK

$M	$W	$F	$G	$B	$C
+50	+73	+119	+111	+230	+348

CED	BW	WW	YW	DMI	SC	DOC	CLAW	ANGLE	PAP
+7	+1.3	+71	+124	+1.24	+1.30	+36	+.62	+.54	-3.36

HP	CEM	MILK	MW	CW	MARB	RE	FAT
+9.1	+4	+25	+47	+68	+1.66	+.95	-.002

- **100% Sells. Sells Open.**
- A full sister to Lot 67C and maternal sister to Lots 67A & 67B, her donor dam that sells as Lot 173 is an Express donor from the Friendship Farms program that produced the $235,000 record setting Express herd sire Rito Ambitious and she is an outcross calving ease female with an avg progeny birth ratio of 2 at 98 that is also the dam of Lots 1033, 2273 and 2325.

2293 | EXAR Rita 6647

Cow | Reg. No: +*21535118 | Tattoo: 6647 | DOB: 03-05-2026

#*G A R Home Town
***RSA TRUE BALANCE 1311**
*RSA Forever Lady 9204
*SG Salvation
+*BOYD 9240 RITA 2503
+*BJ Playbook 9240

#+*G A R Ashland
+*Chair Rock Sure Fire 6095
#*EXAR Monumental 6056B
*RSA Forever Lady 7232
#+*Baldridge Alternative E125
+*MGR JP Rita 7037
#+*TEX Playbook 5437
+*BJ Prophet 5275

HOSOK

$M	$W	$F	$G	$B	$C
+74	+106	+151	+113	+265	+418

CED	BW	WW	YW	DMI	SC	DOC	CLAW	ANGLE	PAP
+8	+2.0	+83	+146	+1.66	+1.37	+15	+.50	+.46	+.46

HP	CEM	MILK	MW	CW	MARB	RE	FAT
+8.6	+13	+36	+62	+89	+1.78	+.94	+.041

- **100% Sells. Sells Open.**
- Number 23 $B and CW and Number 24 $F and a full sister to Lots 269, 1262, 2225, 2278, 2294 and 2351 from the prolific donor that came to Express as a $55,000 bred heifer and sells as Lot 2190 whose donor dam is a flush sister to maternal sire BJ Surpass and to a flush sister now working at Genesis that was an Express donor with more than $200,000 of progeny sales headlined by a $22,000 daughter to SydGen in the 2024 Big Event and 13 sons sold for an avg of $11,615, other daughters of this donor sell as Lots 261 and 1028.

2294 | EXAR Rita 6639

Cow | Reg. No: +*21535119 | Tattoo: 6639 | DOB: 02-27-2026

#*G A R Home Town
***RSA TRUE BALANCE 1311**
*RSA Forever Lady 9204
*SG Salvation
+*BOYD 9240 RITA 2503
+*BJ Playbook 9240

#+*G A R Ashland
+*Chair Rock Sure Fire 6095
#*EXAR Monumental 6056B
*RSA Forever Lady 7232
#+*Baldridge Alternative E125
+*MGR JP Rita 7037
#+*TEX Playbook 5437
+*BJ Prophet 5275

HOSOK

$M	$W	$F	$G	$B	$C
+59	+84	+111	+107	+219	+343

CED	BW	WW	YW	DMI	SC	DOC	CLAW	ANGLE	PAP
+13	+.2	+70	+121	+.93	+.68	+9	+.45	+.58	+.68

HP	CEM	MILK	MW	CW	MARB	RE	FAT
+9.1	+16	+31	+52	+59	+1.77	+.53	+.042

- **100% Sells. Sells Open.**
- A full sister to Lots 269, 1262, 2225, 2278, 2294 and 2351 from the prolific donor that came to Express as a $55,000 bred heifer and sells as Lot 2140 whose donor dam is a flush sister to maternal sire BJ Surpass and to aflush sister now working at Genesis that was an Express donor with more than $200,000 of progeny sales headlined by a $22,000 daughter to SydGen in the 2024 Big Event and 13 sons sold for an avg of $11,615, other daughters of this donor sell as Lots 261 and 1028.

2295 | EXAR Karama 5984

Cow | Reg. No: +*21533448 | Tattoo: 5984 | DOB: 12-02-2025

+*Wilks 8'72
+*BNWZ NOBILITY 1202
+*RB Lady Denver 167-453
#*G A R Home Town
+*POLLARD KARAMA 2304
+*SR Karama 8327

*WAR Cavalry B063 Z044
+*FF Rita 5X87 of 3F21 Ten X
#*EXAR Denver 2002B
+*R B Lady Party 167-305
#+*G A R Ashland
+*Chair Rock Sure Fire 6095
+*ECO Lombardi 1512
+*Williams Prop Karama 200-117

HOSOK

$M	$W	$F	$G	$B	$C
+96	+104	+151	+127	+278	+457

CED	BW	WW	YW	DMI	SC	DOC	CLAW	ANGLE	PAP
+11	+1.4	+87	+146	+1.29	+.53	+26	+.55	+.44	-.59

HP	CEM	MILK	MW	CW	MARB	RE	FAT
+12.9	+14	+27	+59	+91	+1.95	+1.04	+.002

- **100% Sells. Sells Open.**
- Number 14 $C, Number 15 ANGLE, Number 19 CW, Number 20 $M, Number 23 $F and Number 24 WW, her valuable donor dam joined the Express program as the $180,000 valued top seller of the 2023 Denim and Diamonds sale and has an avg %IMF ratio of 4 at 109 with a daughter sold for $40,000 in the 2023 Pollard Female sale and another for $23,000 in 2025, the grandam has generated more than $400,000 of progeny sales for Barry Pollard and other sisters born at Express are featured as Lot 137, 242 and 2296.

2296 | EXAR Karama 5981

Cow | Reg. No: +*21533568 | Tattoo: 5981 | DOB: 11-28-2025

#*Mill Brae Identified 4031
+*HPCA VERACIOUS
+*H P C A Sunrise A246
#*G A R Home Town
+*POLLARD KARAMA 2304
+*SR Karama 8327

#*Koupals B&B Identity
*Mill Brae Pro Blackcap 1092
#+*G A R Sunrise
+*H P C A Prophet A3
#+*G A R Ashland
+*Chair Rock Sure Fire 6095
+*ECO Lombardi 1512
+*Williams Prop Karama 200-117

HOSOK

$M	$W	$F	$G	$B	$C
+67	+96	+116	+98	+214	+345

CED	BW	WW	YW	DMI	SC	DOC	CLAW	ANGLE	PAP
+4	+3.0	+87	+144	+1.04	+.18	+21	+.53	+.48	+.30

HP	CEM	MILK	MW	CW	MARB	RE	FAT
+8.5	+1	+28	+82	+72	+1.44	+1.07	+.033

- **100% Sells. Sells Open.**
- Sired by the legendary Veracious, her valuable donor dam joined the Express program as the $180,000 valued top seller of the 2023 Denim and Diamonds sale and has an avg %IMF ratio of 4 at 109 with a daughter sold for $40,000 in the 2023 Pollard Female sale and another for $23,000 in 2025, the grandam has generated more than $400,000 of progeny sales for Barry Pollard and other sisters born at Express are featured as Lot 137, 242 and 2295.

2297 | EXAR Miss Design 6640

Cow | Reg. No: +21535122 | Tattoo: 6640 | DOB: 02-28-2026

#*G A R Home Town
***RSA TRUE BALANCE 1311**
*RSA Forever Lady 9204
#+*Deer Valley Growth Fund
***PAF MISS DESIGN 2232**
Paf Miss Design 3108

#+*G A R Ashland
+*Chair Rock Sure Fire 6095
#*EXAR Monumental 6056B
*RSA Forever Lady 7232
#+*Basin Payweight 1682
+*Deer Valley Rita 36113
#*Connealy Consensus 7229
+PAF Miss Design 3049

$M	$W	$F	$G	$B	$C
+83	+93	+115	+103	+218	+366

CED	BW	WW	YW	DMI	SC	DOC	CLAW	ANGLE	PAP
I+13	I-.2	I+74	I+129	I+.90	I+.87	I+11	I+.47	I+.47	I+.38

HP	CEM	MILK	MW	CW	MARB	RE	FAT
I+11.8	I+12	I+32	I+52	I+59	I+1.63	I+.70	I+.035

- **100% Sells. Sells Open.**
- Dam that sells as Lot 1003 sold half interest $30,000 in the 2025 Grass Time sale with the heifer that sells as Lot 157 at her side and she is a calving ease female with an avg progeny birth ratio of 2 at 91 and her fertile dam records an avg calving interval of 368 days with other daughters that sell as Lots 2298, 2299 and 2300.

2298 | EXAR Miss Design 6650

Cow | Reg. No: +*21535124 | Tattoo: 6650 | DOB: 03-07-2026

#*G A R Home Town
***RSA TRUE BALANCE 1311**
*RSA Forever Lady 9204
#+*Deer Valley Growth Fund
***PAF MISS DESIGN 2232**
Paf Miss Design 3108

#+*G A R Ashland
+*Chair Rock Sure Fire 6095
#*EXAR Monumental 6056B
*RSA Forever Lady 7232
#+*Basin Payweight 1682
+*Deer Valley Rita 36113
#*Connealy Consensus 7229
+PAF Miss Design 3049

HOSOK

$M	$W	$F	$G	$B	$C
+88	+78	+118	+97	+216	+368

CED	BW	WW	YW	DMI	SC	DOC	CLAW	ANGLE	PAP
+18	-1.0	+68	+130	+1.04	+1.29	+12	+.45	+.49	-1.34

HP	CEM	MILK	MW	CW	MARB	RE	FAT
+11.6	+16	+28	+33	+59	+1.52	+.76	+.043

- **100% Sells. Sells Open.**
- Dam that sells as Lot 1003 sold half interest $30,000 in the 2025 Grass Time sale with the heifer that sells as Lot 157 at her side and she is a calving ease female with an avg progeny birth ratio of 2 at 91 and her fertile dam records an avg calving interval of 368 days with other daughters that sell as Lots 2297, 2299 and 2300.

2299 | EXAR Miss Design 6652

Cow | Reg. No: +*21535125 | Tattoo: 6652 | DOB: 03-07-2026

#*G A R Home Town
***RSA TRUE BALANCE 1311**
*RSA Forever Lady 9204

#+*Deer Valley Growth Fund
***PAF MISS DESIGN 2232**
Paf Miss Design 3108

#+*G A R Ashland
+*Chair Rock Sure Fire 6095
#*EXAR Monumental 6056B
*RSA Forever Lady 7232
#+*Basin Payweight 1682
+*Deer Valley Rita 36113
#*Connealy Consensus 7229
+PAF Miss Design 3049

HD 50K

$M	$W	$F	$G	$B	$C
+82	+82	+97	+98	+195	+335

CED	BW	WW	YW	DMI	SC	DOC	CLAW	ANGLE	PAP
+13	-1.8	+63	+104	+.20	+.80	+10	+.53	+.50	+2.15

HP	CEM	MILK	MW	CW	MARB	RE	FAT
+10.9	+9	+30	+7	+44	+1.51	+.83	+.043

- **100% Sells. Sells Open.**
- Number 6 $EN net energy index, dam that sells as Lot 1003 sold half interest $30,000 in the 2025 Grass Time sale with the heifer that sells as Lot 157 at her side and she is a calving ease female with an avg progeny birth ratio of 2 at 91 and her fertile dam records an avg calving interval of 368 days with other daughters that sell as Lots 2297, 2298 and 2300.

Paf Miss Design 2232 (Lot 1003) - Dam of Lots 2299 and 2300

2300 | EXAR Miss Design 6645

Cow | Reg. No: +*21535123 | Tattoo: 6645 | DOB: 03-04-2026

#*G A R Home Town
***RSA TRUE BALANCE 1311**
*RSA Forever Lady 9204

#+*Deer Valley Growth Fund
***PAF MISS DESIGN 2232**
Paf Miss Design 3108

#+*G A R Ashland
+*Chair Rock Sure Fire 6095
#*EXAR Monumental 6056B
*RSA Forever Lady 7232
#+*Basin Payweight 1682
+*Deer Valley Rita 36113
#*Connealy Consensus 7229
+PAF Miss Design 3049

HD 50K

$M	$W	$F	$G	$B	$C
+73	+82	+93	+93	+186	+314

CED	BW	WW	YW	DMI	SC	DOC	CLAW	ANGLE	PAP
+13	-1.3	+67	+119	+.63	-.04	+1	+.61	+.52	+1.04

HP	CEM	MILK	MW	CW	MARB	RE	FAT
+12.4	+10	+29	+25	+45	+1.32	+.80	-.026

- **100% Sells. Sells Open.**
- Dam that sells as Lot 1003 sold half interest $30,000 in the 2025 Grass Time sale with the heifer that sells as Lot 157 at her side and she is a calving ease female with an avg progeny birth ratio of 2 at 91 and her fertile dam records an avg calving interval of 368 days with other daughters that sell as Lots 2297, 2298 and 2299.

2301 | EXAR Rita 6653

Cow | Reg. No: +*21540050 | Tattoo: 6653 | DOB: 03-07-2026

+*Baldridge Jordan
***+ANTCZAK PATHWAY**
+*Antczak Gammer 1140

#+*K C F Bennett Consent Y75
***+2 BAR CONSENT 9029**
*Five S Fusion 4742

#*Mill Brae Identified 4031
+*Baldridge Isabel F047
*SG Salvation
*Antczak Gammer A122
#*Connealy Consensus
+K C F Miss Protege W148
+*G A R Fusion
+*DZ Ingenuity 2N15

HD 50K

$M	$W	$F	$G	$B	$C
+78	+81	+130	+98	+228	+374

CED	BW	WW	YW	DMI	SC	DOC	CLAW	ANGLE	PAP
+4	+2.0	+73	+126	+1.41	+1.27	+7	+.58	+.57	-.48

HP	CEM	MILK	MW	CW	MARB	RE	FAT
+15.0	+9	+28	+44	+76	+1.38	+1.17	+.014

- **100% Sells. Sells Open.**
- Number 18 HP, her donor dam that sells as Lot 118 sold half interest for $70,000 in the 2024 Big Event where her natural daughter sold for $250,000 to Riverbend and her $310,250 of progeny sales also include a $20,000 daughter to Jud Baldridge and she balances an avg progeny BW ratio of 3 at 96 with an avg progeny %IMF ratio of 8 at 115 and has other daughters that sell as Lots 191, 221, 2222 and 2277.

2302 | EXAR Rita 6914

Cow | Reg. No: +*21513956 | Tattoo: 6914 | DOB: 01-28-2026

*SEO Ultra Provider
***+FF RITO AMBITIOUS**
*RMRK Rita 0237

+*G A R Reliant
***+SPRUCE MTN RITA 1577**
*Spruce Mtn Rita K8071

+*G A R Momentum K836
+*Chair Rock Progress 3023
*Thomas Edison 6764
+*RMRK Rita 8232
#+*G A R Sure Fire
+*G A R Destination N244
#*Jindra Acclaim
+*Crazy K Rita 5053

HD 50K

$M	$W	$F	$G	$B	$C
+82	+86	+135	+113	+248	+404

CED	BW	WW	YW	DMI	SC	DOC	CLAW	ANGLE	PAP
+8	+1.7	+82	+141	+.89	+.65	+24	+.57	+.55	+.13

HP	CEM	MILK	MW	CW	MARB	RE	FAT
+13.6	+13	+24	+67	+75	+1.69	+1.04	+.010

- **100% Sells. Sells Open.**
- Number 22 HP, a daughter of Lot 1008, whose first son balanced a BW ratio of 91, a WW ratio of 109 and a %IMF ratio of 118 and sold two thirds interest for $30,000 to Charles Bowers in the 2026 Spring Bull sale, a maternal sister to the dam that sells as Lot 116 came to Express as a $100,000 fall yearling, maternal sisters to this heifer sell as Lots 2276, 2303 and 2304.

2303 | EXAR Rita 6913

Cow | Reg. No: +*21513955 | Tattoo: 6913 | DOB: 01-27-2026

*SEO Ultra Provider
***+FF RITO AMBITIOUS**
*RMRK Rita 0237

+*G A R Reliant
***+SPRUCE MTN RITA 1577**
*Spruce Mtn Rita K8071

+*G A R Momentum K836
+*Chair Rock Progress 3023
*Thomas Edison 6764
+*RMRK Rita 8232
#+*G A R Sure Fire
+*G A R Destination N244
#*Jindra Acclaim
+*Crazy K Rita 5053

HD 50K

$M	$W	$F	$G	$B	$C
+90	+79	+130	+108	+238	+399

CED	BW	WW	YW	DMI	SC	DOC	CLAW	ANGLE	PAP
+13	+1.0	+67	+112	+.55	+1.22	+16	+.36	+.55	-4.15

HP	CEM	MILK	MW	CW	MARB	RE	FAT
+15.0	+12	+30	+30	+67	+1.77	+.65	+.058

- **100% Sells. Sells Open.**
- Number 7 PAP, Number 13 CLAW and Number 18 HP, a daughter of Lot 1008, whose first son balanced a BW ratio of 91, a WW ratio of 109 and a %IMF ratio of 118 and sold two thirds interest for $30,000 to Charles Bowers in the 2026 Spring Bull sale, a maternal sister to the dam that sells as Lot 116 came to Express as a $100,000 fall yearling, maternal sisters to this heifer sell as Lots 2276, 2302 and 2304.

2304 | EXAR Rita 6909

Cow | Reg. No: +*21513947 | Tattoo: 6909 | DOB: 01-25-2026

*SEO Ultra Provider
***+FF RITO AMBITIOUS**
*RMRK Rita 0237

+*G A R Reliant
***+SPRUCE MTN RITA 1577**
*Spruce Mtn Rita K8071

+*G A R Momentum K836
+*Chair Rock Progress 3023
*Thomas Edison 6764
+*RMRK Rita 8232
#+*G A R Sure Fire
+*G A R Destination N244
#*Jindra Acclaim
+*Crazy K Rita 5053

HD 50K

$M	$W	$F	$G	$B	$C
+72	+100	+132	+107	+239	+382

CED	BW	WW	YW	DMI	SC	DOC	CLAW	ANGLE	PAP
+11	+1.4	+85	+145	+1.17	+.68	+20	+.42	+.47	-.19

HP	CEM	MILK	MW	CW	MARB	RE	FAT
+14.4	+12	+31	+97	+78	+1.69	+.65	+.017

- **100% Sells. Sells Open.**
- Another daughter of Lot 1008, whose first son balanced a BW ratio of 91, a WW ratio of 109 and a %IMF ratio of 118 and sold two thirds interest for $30,000 to Charles Bowers in the 2026 Spring Bull sale, a maternal sister to the dam that sells as Lot 116 came to Express as a $100,000 fall yearling, maternal sisters to this heifer sell as Lots 2276, 2302 and 2303.

Spruce Mtn Rita 1577 (Lot 1008) - Dam to Lots 2302 - 2304

FF Rito Ambitious - Sire of Lots 2305 and 2306

2305 | EXAR Rita 6911

Cow | Reg. No: +*21513951 | Tattoo: 6911 | DOB: 01-26-2026

*SEO Ultra Provider
+*FF RITO AMBITIOUS
*RMRK Rita 0237
*SG Salvation
+*FF RITA 1S34 6R39 SALVATION
+*FF Rita 6R39 of 3R30 Rampage

+*G A R Momentum K836
+*Chair Rock Progress 3023
*Thomas Edison 6764
+*RMRK Rita 8232
#+*Baldridge Alternative E125
+*MGR JP Rita 7037
#+*Quaker Hill Rampage 0A36
+*FF Rita 3R30 of 9Q23 5M2

HD50K

$M	$W	$F	$G	$B	$C
+63	+83	+157	+102	+260	+400

CED	BW	WW	YW	DMI	SC	DOC	CLAW	ANGLE	PAP
+2	+4.6	+93	+159	+1.33	+.19	+21	+.49	+.49	+3.16

HP	CEM	MILK	MW	CW	MARB	RE	FAT
+10.1	+11	+22	+100	+92	+1.35	+1.41	-.016

- **100% Sells. Sells Open.**
- Number 12 $F, Number 17 CW and HS, Number 24 WW and Number 25 $B and REA, her dam that sells as Lot 2209 records a fertile avg calving interval of 343 days and her high valued donor dam now working at Lorson Angus Farm records an avg progeny %IMF of 32 at 110 and was a member of the flush that included the $240,000 Cox Ranch donor and the $255,000 half-interest FF Rito Righteous, daughters of this cow sell as Lots 1050, 2306 and 2307.

2306 | EXAR Rita 6901

Cow | Reg. No: +*21513931 | Tattoo: 6901 | DOB: 01-22-2026

*SEO Ultra Provider
+*FF RITO AMBITIOUS
*RMRK Rita 0237
*SG Salvation
+*FF RITA 1S34 6R39 SALVATION
+*FF Rita 6R39 of 3R30 Rampage

+*G A R Momentum K836
+*Chair Rock Progress 3023
*Thomas Edison 6764
+*RMRK Rita 8232
#+*Baldridge Alternative E125
+*MGR JP Rita 7037
#+*Quaker Hill Rampage 0A36
+*FF Rita 3R30 of 9Q23 5M2

HD50K

$M	$W	$F	$G	$B	$C
+47	+63	+152	+104	+257	+380

CED	BW	WW	YW	DMI	SC	DOC	CLAW	ANGLE	PAP
+8	+3.5	+86	+142	+.81	+.82	+13	+.46	+.54	+2.23

HP	CEM	MILK	MW	CW	MARB	RE	FAT
+7.7	+10	+11	+64	+82	+1.49	+1.14	-.003

- **100% Sells. Sells Open.**
- Number 22 $F. A daughter of the donor that sells as Lot 2209 who records a fertile avg calving interval of 343 days, the high valued grandam now working at Lorson Angus Farm records an avg progeny %IMF of 32 at 110 and was a member of the flush that included the $240,000 Cox Ranch donor and the $255,000 half-interest FF Rito Righteous, daughters of this cow sell as Lots 1050, 2305 and 2307.

2307 | EXAR Rita 6916

Cow | Reg. No: +*21513958 | Tattoo: 6916 | DOB: 02-01-2026

*SEO Ultra Provider
+*FF RITO AMBITIOUS
*RMRK Rita 0237
*SG Salvation
+*FF RITA 1S34 6R39 SALVATION
+*FF Rita 6R39 of 3R30 Rampage

+*G A R Momentum K836
+*Chair Rock Progress 3023
*Thomas Edison 6764
+*RMRK Rita 8232
#+*Baldridge Alternative E125
+*MGR JP Rita 7037
#+*Quaker Hill Rampage 0A36
+*FF Rita 3R30 of 9Q23 5M2

HD50K

$M	$W	$F	$G	$B	$C
+26	+45	+131	+98	+230	+324

CED	BW	WW	YW	DMI	SC	DOC	CLAW	ANGLE	PAP
+0	+5.4	+86	+148	+.75	+.87	+15	+.44	+.45	+3.96

HP	CEM	MILK	MW	CW	MARB	RE	FAT
+9.8	+11	+11	+117	+70	+1.38	+.97	-.028

- **100% Sells. Sells Open.**
- Another daughter of the donor that sells as Lot 2209 who records a fertile avg calving interval of 343 days, the high valued grandam now working at Lorson Angus Farm records an avg progeny %IMF of 32 at 110 and was a member of the flush that included the $240,000 Cox Ranch donor and the $255,000 half-interest FF Rito Righteous, daughters of this cow sell as Lots 1050, 2305 and 2307.

2308 | EXAR Henrietta Pride 6915

Cow | Reg. No: +*21513957 | Tattoo: 6915 | DOB: 01-29-2026

*SEO Ultra Provider
+*FF RITO AMBITIOUS
*RMRK Rita 0237
+*Beal Breakthrough
+*DIXIE HENRIETTA PRIDE 2527
*HR Henrietta Pride 7021

+*G A R Momentum K836
+*Chair Rock Progress 3023
*Thomas Edison 6764
+*RMRK Rita 8232
+*G A R Prophet K263
*H P C A Sure Fire S6
#+*Basin Payweight 1682
+*Vintage Henrietta Pride 5080

HD50K

$M	$W	$F	$G	$B	$C
+81	+115	+150	+101	+251	+407

CED	BW	WW	YW	DMI	SC	DOC	CLAW	ANGLE	PAP
+9	+2.3	+95	+166	+1.65	+.67	+16	+.50	+.48	+1.57

HP	CEM	MILK	MW	CW	MARB	RE	FAT
+11.0	+15	+32	+86	+93	+1.34	+1.46	-.004

- **100% Sells. Sells Open.**
- Number 17 CW, Number 18 REA, Number 22 WW and $F and Number 23 $W, her donor dam that came to Express as a $29,000 bred heifer from the Star of Texas sale sells as Lot 1062 has full sisters to this heifer that sell as Lots 64A and 64B with other daughters that sell as Lots 64C, 64D, 1276 and 2309.

2309 | EXAR Henrietta Pride 6908

Cow | Reg. No: +*21513945 | Tattoo: 6908 | DOB: 01-25-2026

*SEO Ultra Provider
+*FF RITO AMBITIOUS
*RMRK Rita 0237
+*Beal Breakthrough
+*DIXIE HENRIETTA PRIDE 2527
*HR Henrietta Pride 7021

+*G A R Momentum K836
+*Chair Rock Progress 3023
*Thomas Edison 6764
+*RMRK Rita 8232
+*G A R Prophet K263
*H P C A Sure Fire S6
#+*Basin Payweight 1682
+*Vintage Henrietta Pride 5080

HD50K

$M	$W	$F	$G	$B	$C
+98	+82	+111	+124	+235	+403

CED	BW	WW	YW	DMI	SC	DOC	CLAW	ANGLE	PAP
+15	+.5	+81	+133	+1.06	+.18	+15	+.60	+.47	-.50

HP	CEM	MILK	MW	CW	MARB	RE	FAT
+14.3	+16	+19	+50	+63	+1.92	+1.05	+.022

- **100% Sells. Sells Open.**
- Produced by the donor dam that came to Express as a $29,000 bred heifer from the Star of Texas sale sells as Lot 1062 has full sisters to this heifer that sell as Lots 64A and 64B with other daughters that sell as Lots 64C, 64D, 1276 and 2308.

2310 | EXAR Blackcap Lady 6644

Cow | Reg. No: +*21535130 | Tattoo: 6644 | DOB: 03-04-2026

+*Poss Rawhide
+*EXAR TRIPLE PLAAAY 3763B
+*Spruce Mtn Lady 0549
*SG Salvation
+*EXAR BLACKCAP LADY 1870
+*EXAR Blackcap Lady 6955

#*Poss Maverick
+*Poss Blueblood 6502
*WAR Cavalry B063 Z044
+*E W A 471 of 968 Progress
#+*Baldridge Alternative E125
+*MGR JP Rita 7037
#+*EXAR Stud 4658B
+*Wild Wind Blackcap Lady 2G73

HD50K

$M	$W	$F	$G	$B	$C
+68	+91	+165	+101	+266	+413

CED	BW	WW	YW	DMI	SC	DOC	CLAW	ANGLE	PAP
+2	+4.6	+99	+162	+1.22	+.52	+33	+.52	+.38	+.23

HP	CEM	MILK	MW	CW	MARB	RE	FAT
+10.5	+6	+20	+111	+97	+1.45	+1.04	+.003

- **100% Sells. Sells Open.**
- Number 5 DOC, Number 11 $F, Number 13 ANGLE, Number 14 CW and Number 17 WW, donor dam that sells as Lot 1404 balanced a BW ratio of 88 with a WW ratio of 114, a YW ratio of 109 and a URE ratio of 113 on her first bull calf at Express with an avg progeny %IMF ratio of 2 at 119 and the grandam with an avg progeny %IMF ratio of 6 at 107 sold for $20,000 in a past Big Event producing a $30,000 daughter to SydGen and a $30,000 valued daughter that sells as Lot 188, sisters to this heifer sell as Lots 1388A, 2282, 2311, 2312, 2313, and 2347.

2311 | EXAR Blackcap Lady 6649

Cow | Reg. No: +*21535132 | Tattoo: 6649 | DOB: 03-08-2026

+*Poss Rawhide
+*EXAR TRIPLE PLAAAY 3763B
+*Spruce Mtn Lady 0549
*SG Salvation
+*EXAR BLACKCAP LADY 1870
+*EXAR Blackcap Lady 6955

#*Poss Maverick
+*Poss Blueblood 6502
*WAR Cavalry B063 Z044
+*E W A 471 of 968 Progress
#+*Baldridge Alternative E125
+*MGR JP Rita 7037
#+*EXAR Stud 4658B
+*Wild Wind Blackcap Lady 2G73

HD50K

$M	$W	$F	$G	$B	$C
+83	+82	+147	+97	+244	+399

CED	BW	WW	YW	DMI	SC	DOC	CLAW	ANGLE	PAP
+6	+2.6	+86	+151	+1.02	+.47	+29	+.49	+.41	+2.38

HP	CEM	MILK	MW	CW	MARB	RE	FAT
+12.5	+9	+24	+111	+82	+1.52	+.86	+.067

- **100% Sells. Sells Open.**
- Number 8 FL and Number 9 DOC, donor dam that sells as Lot 1404 balanced a BW ratio of 88 with a WW ratio of 114, a YW ratio of 109 and a URE ratio of 113 on her first bull calf at Express with an avg progeny %IMF ratio of 2 at 119 and the grandam with an avg progeny %IMF ratio of 6 at 107 sold for $20,000 in a past Big Event producing a $30,000 daughter to SydGen and a $30,000 valued daughter that sells as Lot 188, sisters to this heifer sell as Lots 1388A, 2282, 2310, 2312, 2313, and 2347.

2312 | EXAR Blackcap Lady 6648

Cow | Reg. No: +*21535131 | Tattoo: 6648 | DOB: 03-06-2026

+*Poss Rawhide
+*EXAR TRIPLE PLAAAY 3763B
+*Spruce Mtn Lady 0549

*SG Salvation
+*EXAR BLACKCAP LADY 1870
+*EXAR Blackcap Lady 6955

#*Poss Maverick
+*Poss Blueblood 6502
*WAR Cavalry B063 Z044
+*E W A 471 of 968 Progress
#+*Baldridge Alternative E125
+*MGR JP Rita 7037
#+*EXAR Stud 4658B
+*Wild Wind Blackcap Lady 2G73

HOSOK

$M	$W	$F	$G	$B	$C
+69	+70	+133	+91	+225	+361

CED	BW	WW	YW	DMI	SC	DOC	CLAW	ANGLE	PAP
+9	+2.3	+83	+150	+1.25	+1.06	+33	+.52	+.48	+2.86

HP	CEM	MILK	MW	CW	MARB	RE	FAT
+11.1	+4	+19	+102	+72	+1.42	+.71	+.050

- **100% Sells. Sells Open.**
- Number 6 DOC, Number 13 TEAT and Number 18 UDDER, donor dam that sells as Lot 1404 balanced a BW ratio of 88 with a WW ratio of 114, a YW ratio of 109 and a URE ratio of 113 on her first bull calf at Express with an avg progeny %IMF ratio of 2 at 119 and the grandam with an avg progeny %IMF ratio of 6 at 107 sold for $20,000 in a past Big Event producing a $30,000 daughter to SydGen and a $30,000 valued daughter that sells as Lot 188, sisters to this heifer sell as Lots 1388A, 2282, 2310, 2311, 2313, and 2347.

2313 | EXAR Blackcap Lady 6302

Cow | Reg. No: +*21530045 | Tattoo: 6302 | DOB: 02-24-2026

#*KB-Full Measure C40
***E W A CAPTAIN**
+*E W A 8113 of 531 Method

*SG Salvation
+*EXAR BLACKCAP LADY 1870
+*EXAR Blackcap Lady 6955

#*Plattemere Weigh Up K360
*KB-Emma-Ten X-B02
*G A R Method
+*EWA GLC 531 of 128 Weigh Up
#+*Baldridge Alternative E125
+*MGR JP Rita 7037
#+*EXAR Stud 4658B
+*Wild Wind Blackcap Lady 2G73

HOSOK

$M	$W	$F	$G	$B	$C
+40	+80	+156	+94	+250	+364

CED	BW	WW	YW	DMI	SC	DOC	CLAW	ANGLE	PAP
+9	+1.0	+73	+131	+.76	-.38	+23	+.56	+.56	+4.88

HP	CEM	MILK	MW	CW	MARB	RE	FAT
+9.2	+10	+29	+70	+83	+1.26	+1.13	-.023

- **100% Sells. Sells Open.**
- Number 17 $F, donor dam that sells as Lot 1404 balanced a BW ratio of 88 with a WW ratio of 114, a YW ratio of 109 and a URE ratio of 113 on her first bull calf at Express with an avg progeny %IMF ratio of 2 at 119 and the grandam with an avg progeny %IMF ratio of 6 at 107 sold for $20,000 in a past Big Event producing a $30,000 daughter to SydGen and a $30,000 valued daughter that sells as Lot 188, sisters to this heifer sell as Lots 1388A, 2282, 2310, 2311, 2312, and 2347.

2315 | EXAR Lucy 6903

Cow | Reg. No: +*21513935 | Tattoo: 6903 | DOB: 01-23-2026

+*Basin Deposit 6249
***BASIN JAMESON 1076**
*Basin Joy 9140

*SG Salvation
***EXAR LUCY 1929**
*EXAR Lucy 8431

#*Basin Advance 3134
+*Basin Lucy 4288
#*EXAR Monumental 6056B
+*Basin Joy 5367
#+*Baldridge Alternative E125
+*MGR JP Rita 7037
#*EXAR Monumental 6056B
+*EXAR Lucy 5997

HOSOK

$M	$W	$F	$G	$B	$C
+63	+104	+119	+107	+226	+356

CED	BW	WW	YW	DMI	SC	DOC	CLAW	ANGLE	PAP
-3	+3.8	+98	+159	+2.66	+.41	+21	+.50	+.39	+1.02

HP	CEM	MILK	MW	CW	MARB	RE	FAT
+9.2	+6	+25	+95	+87	+1.56	+1.10	+.007

- **100% Sells. Sells Open.**
- Owned with Cunningham Ranch.
- Number 14 ANGLE, Number 18 WW and Number 23 CW and a full sister to Lots 1270, 2226, 2314 and 2316 and a maternal sister to a $16,000 bull in 2026 Spring Bull sale with sisters that sold for $17,000 to Cantrell-Grissom in the 2025 Big Event and half interest for $100,000 as a fall yearling to Maple Lane and Nowatzke, her donor dam that sells as Lot 187 is also the dam of Lots 42, 2106 and 2227.

2317 | EXAR Shorita 69206

Cow | Reg. No: +*21514782 | Tattoo: 69206 | DOB: 02-09-2026

+*Beal Breakthrough
+*BYRD BULLSEYE 1186-A100
*Vintage Blackcap 1186

#*Bar R Jet Black 5063
+*LCC SHORITA 8940
+*G A R Complete N281

+*G A R Prophet K263
*H P C A Sure Fire S6
#*GB Fireball 672
+*Vintage Blackcap 9186
#*Connealy Black Granite
Bar R Iris Anita 0113
#*Summitcrest Complete 1P55
+*G A R Objective 277L

HOSOK

$M	$W	$F	$G	$B	$C
+48	+97	+152	+102	+254	+377

CED	BW	WW	YW	DMI	SC	DOC	CLAW	ANGLE	PAP
+8	+1.7	+90	+164	+1.88	+.59	+27	+.57	+.41	+1.48

HP	CEM	MILK	MW	CW	MARB	RE	FAT
+10.7	+8	+30	+135	+94	+1.50	+.86	-.007

- **100% Sells. Sells Open.**
- Sire topped the 2024 Byrd sale at $300,000 for half interest to 44 Farms and Circle F and his first progeny have created great excitement and the donor dam is best known as the dam of the $83,000 two thirds interest EXAR Crossroads that sold to Grimmius and the $37,000 two thirds interest Jameson son that sold to Riverbend whose $35,000 flush sister sold to Stonewall Ridge and she has two $30,000 daughters working at Basin Angus Ranch with more than $280,000 of progeny sales at Express.

EXAR Lucy 1929 (Lot 187) - Dam of Lots 2314, 2315 and 2316

2314 | EXAR Lucy 6906

Cow | Reg. No: +*21513941 | Tattoo: 6906 | DOB: 01-24-2026

+*Basin Deposit 6249
***BASIN JAMESON 1076**
*Basin Joy 9140

*SG Salvation
***EXAR LUCY 1929**
*EXAR Lucy 8431

#*Basin Advance 3134
+*Basin Lucy 4288
#*EXAR Monumental 6056B
+*Basin Joy 5367
#+*Baldridge Alternative E125
+*MGR JP Rita 7037
#*EXAR Monumental 6056B
+*EXAR Lucy 5997

HOSOK

$M	$W	$F	$G	$B	$C
+63	+104	+139	+101	+240	+374

CED	BW	WW	YW	DMI	SC	DOC	CLAW	ANGLE	PAP
-3	+5.0	+101	+167	+2.49	+.71	+24	+.32	+.34	+3.24

HP	CEM	MILK	MW	CW	MARB	RE	FAT
+7.9	+4	+27	+109	+96	+1.33	+1.36	-.023

- **100% Sells. Sells Open.**
- Owned with Cunningham Ranch.
- Number 9 CLAW and ANGLE and Number 15 WW and REA and a full sister to Lots 1270, 2226, 2315 and 2316 and a maternal sister to a $16,000 bull in 2026 Spring Bull sale with sisters that sold for $17,000 to Cantrell-Grissom in the 2025 Big Event and half interest for $100,000 as a fall yearling to Maple Lane and Nowatzke, her donor dam that sells as Lot 187 is also the dam of Lots 42, 2106 and 2227.

2316 | EXAR Lucy 6917

Cow | Reg. No: +*21513959 | Tattoo: 6917 | DOB: 02-01-2026

+*Basin Deposit 6249
***BASIN JAMESON 1076**
*Basin Joy 9140

*SG Salvation
***EXAR LUCY 1929**
*EXAR Lucy 8431

#*Basin Advance 3134
+*Basin Lucy 4288
#*EXAR Monumental 6056B
+*Basin Joy 5367
#+*Baldridge Alternative E125
+*MGR JP Rita 7037
#*EXAR Monumental 6056B
+*EXAR Lucy 5997

HOSOK

$M	$W	$F	$G	$B	$C
+76	+108	+104	+90	+194	+328

CED	BW	WW	YW	DMI	SC	DOC	CLAW	ANGLE	PAP
+7	+1.1	+80	+129	+1.81	-.14	+24	+.49	+.38	-.54

HP	CEM	MILK	MW	CW	MARB	RE	FAT
+9.1	+10	+35	+51	+68	+1.34	+.83	+.023

- **100% Sells. Sells Open.**
- Owned with Cunningham Ranch.
- Number 13 ANGLE and a full sister to Lots 1270, 2226, 2314 and 2315 and a maternal sister to a $16,000 bull in 2026 Spring Bull sale with sisters that sold for $17,000 to Cantrell-Grissom in the 2025 Big Event and half interest for $100,000 as a fall yearling to Maple Lane and Nowatzke, her donor dam that sells as Lot 187 is also the dam of Lots 42, 2106 and 2227.

2318 | EXAR Erica 6923

Cow | Reg. No: +21524207 | Tattoo: 6923 | DOB: 02-12-2026

+*Beal Breakthrough
+*POLLARD HENNESSEY 3920
+*Pollard Henrietta Pride 0179

*RSA True Balance 1311
+*AAA ERICA 3513
+*Spruce Mtn Erica 8364

+*G A R Prophet K263
*H P C A Sure Fire S6
#*Spring Cove Reno 4021
+*Zebo Queen 6282
#*G A R Home Town
*RSA Forever Lady 9204
+*ECO Lombardi 1512
+*Williams Prop Erica 255 110

$M	$W	$F	$G	$B	$C
+104	+98	+122	+128	+251	+430

CED	BW	WW	YW	DMI	SC	DOC	CLAW	ANGLE	PAP
I+15	I-1.0	I+75	I+135	I+1.44	I+1.20	I+27	I+.47	I+.46	I-.50

HP	CEM	MILK	MW	CW	MARB	RE	FAT
I+12.4	I+16	I+34	I+54	I+68	I+2.13	I+.90	I+.084

- **100% Sells. Sells Open.**
- Number 7 FL, Number 11 MARB, Number 13 $M and Number 16 $G, donor dam selected with Pollard as the $85,000 top selling fall heifer calf of the record setting AAA Farms first sale was the first live True Balance sold at auction and the $265,000 two thirds interest record setting sire of this heifer made history when his first four daughters sold at auction for an avg of $103,750 at less than 90 days of age.

EXAR Rita 0851 - Dam of Lots 2319 and 2320

2320 | EXAR Rita 5979

Cow | Reg. No: +*21533451 | Tattoo: 5979 | DOB: 11-23-2025

+*Wilks 8'72
+*BNWZ NOBILITY 1202
+*RB Lady Denver 167-453

#*GB Fireball 672
+*EXAR RITA 0851
*EXAR Rita 0896

*WAR Cavalry B063 Z044
+*FF Rita 5X87 of 3F21 Ten X
#*EXAR Denver 2002B
+*R B Lady Party 167-305
+*G A R Sure Fire 6404
*GB Anticipation 432
#3F Epic 4631
EXAR Rita 3717

HD 50K

$M	$W	$F	$G	$B	$C
+78	+87	+135	+88	+223	+367

CED	BW	WW	YW	DMI	SC	DOC	CLAW	ANGLE	PAP
+12	+.5	+73	+130	+1.62	+1.21	+25	+.51	+.49	-.20

HP	CEM	MILK	MW	CW	MARB	RE	FAT
+12.6	+18	+32	+62	+80	+1.33	+.66	+.022

- **100% Sells. Sells Open.**
- Number 22 CW and Number 24 $F and a sister to Lot 2219 by the $110,000 two thirds interest top seller of past National Angus Bull Sale, her donor dam that has produced a $13,000 daughter to Edisto Pines has an avg progeny %IMF ratio of 5 at 121 and she sold half interest for $130,000 to Pollard as Lot 1 of past Big Event with a maternal sister selling half interest for $150,000 to Wilks as Lot 1 of the next Big Event.

2322 | EXAR Everelda Entense 6907

Cow | Reg. No: +*21513943 | Tattoo: 6907 | DOB: 01-25-2026

+*Wilks 8'72
+*BNWZ NOBILITY 1202
+*RB Lady Denver 167-453

#*G A R Home Town
***EXAR EVERELDA ENTENSE 2055**
*Wilks Everelda Entense 2255

*WAR Cavalry B063 Z044
+*FF Rita 5X87 of 3F21 Ten X
#*EXAR Denver 2002B
+*R B Lady Party 167-305
#+*G A R Ashland
+*Chair Rock Sure Fire 6095
#*Bar R Jet Black 5063
*EXAR Everelda Entense 3466

HD 50K

$M	$W	$F	$G	$B	$C
+89	+87	+100	+79	+179	+321

CED	BW	WW	YW	DMI	SC	DOC	CLAW	ANGLE	PAP
+11	+2.6	+84	+139	+1.83	+1.32	+27	+.42	+.45	+.69

HP	CEM	MILK	MW	CW	MARB	RE	FAT
+9.2	+13	+24	+72	+66	+1.10	+.76	+.001

- **100% Sells. Sells Open.**
- Number 25 $M and a flush sister to Lots 16B and 16C by the $110,000 two thirds interest top seller of the National Angus Bull Sale, this daughter of Lot 16 whose first natural son topped the 2025 Fall Bull sale at $55,000 to Grimmius with a WW ratio of 121, a YW ratio of 115, an IMF ratio of 109 and a URE ratio of 115, the grandam that sells as Lot 2029 also produced a $20,500 son to Flag Ranch in the 2026 Spring Bull Sale and she offers a fertile avg calving interval of 361 days, sisters to this heifer sell as Lots 16B, 16C and 2321 with a herd sire prospect brother that sells as Lot 16A.

2324 | EXAR Rita 6306

Cow | Reg. No: +*21535113 | Tattoo: 6306 | DOB: 03-01-2026

*SG Salvation
+*EXAR TOMAHAWK 2836B
+*Chair Rock Sure Fire 6095

+*Poss Rawhide
***EXAR RITA 3026**
+*EPF Rita H193

#+*Baldridge Alternative E125
+*MGR JP Rita 7037
#+*G A R Sure Fire
+*Chair Rock Progress 3005
#*Poss Maverick
+*Poss Blueblood 6502
*Hoover Know How
+*Black Gold Rita K6009

HD 50K

$M	$W	$F	$G	$B	$C
+65	+84	+124	+102	+227	+359

CED	BW	WW	YW	DMI	SC	DOC	CLAW	ANGLE	PAP
+7	+1.1	+86	+143	+1.19	+1.24	+27	+.45	+.38	-.48

HP	CEM	MILK	MW	CW	MARB	RE	FAT
+8.5	+9	+19	+93	+71	+1.46	+1.07	-.005

- **100% Sells. Sells Open.**
- Owned with Kyle Ruzicka
- Number 13 ANGLE and Number 19 UDDER, her sister that sells as Lot 2105 recorded a WW ratio of 106 as the natural calf from Lot 1165 that sold half interest sold for $20,000 in the 2023 Big Event and the $52,500 grandam sold to Riverbend Cattle Company in the 2024 Big Event with a sister to this heifer that sells as Lot 2323 and a brother that sells as Lot 2361.

2319 | EXAR Rita 5989

Cow | Reg. No: +*21532999 | Tattoo: 5989 | DOB: 12-19-2025

+*Beal Breakthrough
+*POLLARD HENNESSEY 3920
+*Pollard Henrietta Pride 0179

#*GB Fireball 672
+*EXAR RITA 0851
*EXAR Rita 0896

+*G A R Prophet K263
*H P C A Sure Fire S6
#*Spring Cove Reno 4021
+*Zebo Queen 6282
+*G A R Sure Fire 6404
*GB Anticipation 432
#3F Epic 4631
EXAR Rita 3717

HD 50K

$M	$W	$F	$G	$B	$C
+66	+93	+142	+108	+250	+390

CED	BW	WW	YW	DMI	SC	DOC	CLAW	ANGLE	PAP
+16	-1.0	+84	+150	+1.71	+.71	+26	+.42	+.39	+.40

HP	CEM	MILK	MW	CW	MARB	RE	FAT
+8.6	+16	+27	+111	+82	+1.70	+.94	+.061

- **100% Sells. Sells Open.**
- Number 23 UDDER, another daughter from the first calf crop by the $265,000 two thirds interest Pollard Hennessey whose first four daughters sold at auction for an avg of $103,750 at less than three months of age, the donor dam sold half interest for $130,000 as a fall yearling Lot of a past Big Event and is now working for Steve Hillhouse and she has an avg progeny %IMF ratio of 5 at 121 and is also the dam of Lot 2320.

2321 | EXAR Everelda Entense 6905

Cow | Reg. No: +*21513939 | Tattoo: 6905 | DOB: 01-23-2026

*SEO Ultra Provider
+*FF RITO AMBITIOUS
*RMRK Rita 0237

#*G A R Home Town
***EXAR EVERELDA ENTENSE 2055**
*Wilks Everelda Entense 2255

+*G A R Momentum K836
+*Chair Rock Progress 3023
*Thomas Edison 6764
+*RMRK Rita 8232
#+*G A R Ashland
+*Chair Rock Sure Fire 6095
#*Bar R Jet Black 5063
*EXAR Everelda Entense 3466

HD 50K

$M	$W	$F	$G	$B	$C
+88	+85	+121	+128	+250	+412

CED	BW	WW	YW	DMI	SC	DOC	CLAW	ANGLE	PAP
+7	+3.2	+87	+150	+1.81	+.43	+23	+.44	+.46	-1.22

HP	CEM	MILK	MW	CW	MARB	RE	FAT
+12.3	+8	+23	+71	+76	+1.93	+1.11	-.018

- **100% Sells. Sells Open.**
- Number 14 $G and a daughter of Lot 16 whose first natural son topped the 2025 Fall Bull sale at $55,000 to Grimmius with a WW ratio of 121, a YW ratio of 115, an IMF ratio of 109 and a URE ratio of 115, the grandam that sells as Lot 2029 also produced a $20,500 son to Flag Ranch in the 2026 Spring Bull Sale and she offers a fertile avg calving interval of 361 days, sisters to this heifer sell as Lots 16B, 16C and 2322 with a herd sire prospect brother that sells as Lot 16A.

2323 | EXAR Rita 6305

Cow | Reg. No: +*21535112 | Tattoo: 6305 | DOB: 03-01-2026

*SG Salvation
+*EXAR TOMAHAWK 2836B
+*Chair Rock Sure Fire 6095

+*Poss Rawhide
***EXAR RITA 3026**
+*EPF Rita H193

#+*Baldridge Alternative E125
+*MGR JP Rita 7037
#+*G A R Sure Fire
+*Chair Rock Progress 3005
#*Poss Maverick
+*Poss Blueblood 6502
*Hoover Know How
+*Black Gold Rita K6009

HD 50K

$M	$W	$F	$G	$B	$C
+89	+115	+144	+101	+246	+408

CED	BW	WW	YW	DMI	SC	DOC	CLAW	ANGLE	PAP
-5	+4.4	+106	+172	+1.62	+.86	+31	+.47	+.40	-.56

HP	CEM	MILK	MW	CW	MARB	RE	FAT
+8.3	+7	+23	+73	+92	+1.42	+1.38	+.030

- **100% Sells. Sells Open.**
- Owned with Kyle Ruzicka.
- Number 8 DOC, Number 10 WW, Number 21 CW, Number 22 $W and Number 24 YW, sister that sells as Lot 2105 recorded a WW ratio of 106 as the natural calf from Lot 1165 that sold half interest sold for $20,000 in the 2023 Big Event and the $52,500 grandam sold to Riverbend Cattle Company in the 2024 Big Event with a sister to this heifer that sells as Lots 2324 and a brother that sells as Lot 2361.

2325 | EXAR Blackbird 6912

Cow | Reg. No: +*21513953 | Tattoo: 6912 | DOB: 01-27-2026

*SG Salvation
+*EXAR TOMAHAWK 2836B
+*Chair Rock Sure Fire 6095

*WAR Cavalry B063 Z044
+*FF RITA 1C38 8515 CAVALRY
+*CoX Blackbird 8515

#+*Baldridge Alternative E125
+*MGR JP Rita 7037
#+*G A R Sure Fire
+*Chair Rock Progress 3005
#*Connealy Cavalry 1149
War CC&7 Z044 X029
+*FF Rito Righteous 6R41
+*Spruce Mtn Blackbird 3362

HD 50K

$M	$W	$F	$G	$B	$C
+50	+94	+138	+116	+254	+379

CED	BW	WW	YW	DMI	SC	DOC	CLAW	ANGLE	PAP
-1	+3.1	+98	+165	+2.01	-.07	+33	+.52	+.50	-.93

HP	CEM	MILK	MW	CW	MARB	RE	FAT
+11.0	+10	+20	+113	+90	+1.74	+1.04	+.003

- **100% Sells. Sells Open.**
- Number 8 DOC, Number 9 HS, Number 17 WW, Number 20 CW and Number 25 $G and a full sister to Lot 67C, their dam featured as Lot 173 is an Express donor from the Friendship Farms program that produced the $235,000 record setting Rito Ambitious, this outcross calving ease female with an avg progeny BW ratio of 2 at 98 is also the dam of Lots 67A, 67CB, 1033, 2273 and 2292.

2326 | EXAR Rita 5975

Cow | Reg. No: +*21532987 | Tattoo: 5975 | DOB: 11-17-2025

*SEO Ultra Provider
+*FF RITO AMBITIOUS
*RMRK Rita 0237

+*G A R Transcendent
***EXAR RITA 2153**
+*EXAR Rita 0655

+*G A R Momentum K836
+*Chair Rock Progress 3023
*Thomas Edison 6764
+*RMRK Rita 8232
#*G A R Momentum
+*G A R Prophet 2685
#*EXAR Monumental 6056B
+*AH 6108 Rita Q15X1

$M	$W	$F	$G	$B	$C
+36	+43	+109	+121	+230	+334

CED	BW	WW	YW	DMI	SC	DOC	CLAW	ANGLE	PAP
+8	+3.5	+71	+123	+.86	+.36	+18	+.50	+.57	+.27

HP	CEM	MILK	MW	CW	MARB	RE	FAT
+10.9	+11	+17	+91	+58	+1.82	+.73	-.059

- **100% Sells Open.**
- Owned with Klaassen Cattle Co.
- Number 15 $G and Number 18 MARB, her donor dam that sells as Lot 1283 produced a natural maternal sister that sold for $17,000 to Gabriel Ranch in the 2025 Bases Loaded sale and half interest of the donor dam sold for $27,500 as a bred heifer in the 2023 Big Event with the grandam sold in 2024 to Genesis Enterprises.

2327 | EXAR Chloe 6643

Cow | Reg. No: +*21535120 | Tattoo: 6643 | DOB: 02-25-2026

#*G A R Home Town
***RSA TRUE BALANCE 1311**
*RSA Forever Lady 9204

+*EZAR Step Up 9178
+*AAA CHLOE 2030
+*Vintage Chloe 9009

#+*G A R Ashland
+*Chair Rock Sure Fire 6095
#*EXAR Monumental 6056B
*RSA Forever Lady 7232
*G A R Big Step K715
+*Basin Lucy 4261
#+*V A R Power Play 7018
+*DCF Chloe 5769

$M	$W	$F	$G	$B	$C
+76	+85	+124	+79	+204	+341

CED	BW	WW	YW	DMI	SC	DOC	CLAW	ANGLE	PAP
+13	-.6	+70	+130	+1.21	+1.69	+18	+.56	+.39	+1.61

HP	CEM	MILK	MW	CW	MARB	RE	FAT
+10.4	+14	+33	+58	+63	+1.11	+.79	+.009

- **100% Sells. Sells Open.**
- Number 14 ANGLE, Number 17 TEAT and Number 25 UDDER, her donor dam that sells as Lot 1282 produced her first son with a BW ratio of 72, a WW ratio of 107, a YW ratio of 105 and a URE ratio of 108 that sold for $18,000 in the Fall 2025 Bull sale and she came to Express as a $70,000 bred heifer and the grandam combines an avg progeny BW ratio of 2 at 97 with an avg progeny %IMF ratio of 2 at 114.

2328 | EXAR Blacklass 6310

Cow | Reg. No: +*21554077 | Tattoo: 6310 | DOB: 03-26-2026

*SEO Ultra Provider
+*FF RITO AMBITIOUS
*RMRK Rita 0237

*Connealy Clarity
+*2 BAR CLARITY 1631
*2 Bar Monumental 9039

+*G A R Momentum K836
+*Chair Rock Progress 3023
*Thomas Edison 6764
+*RMRK Rita 8232
#Cherry Creek Land Grant
*Breshie of Conanga 6988
#*EXAR Monumental 6056B
+*2 Bar Rampage 7306

$M	$W	$F	$G	$B	$C
+56	+81	+137	+118	+256	+388

CED	BW	WW	YW	DMI	SC	DOC	CLAW	ANGLE	PAP
+6	+3.6	+91	+162	+1.95	+1.16	+5	+.43	+.43	+2.12

HP	CEM	MILK	MW	CW	MARB	RE	FAT
+10.6	+6	+21	+99	+84	+1.77	+.92	-.031

- **100% Sells**
- Number 24 $G, her donor dam that sells as Lot 1004 came to Express as a $24,000 fall yearling and combines an avg calving interval of 361 days with an avg progeny WW ratio of 2 at 109 and a YW ratio of 2 at 115 and the grandam balances an avg progeny BW ratio of 2 at 95 with a %IMF ratio of 8 at 106, sisters sell as Lots 143, 1183, 1261 and 2232.

2329 | EXAR Queenie 6307

Cow | Reg. No: +*21554076 | Tattoo: 6307 | DOB: 03-23-2026

#*Connealy Confidence Plus
+*BA7 OAKS BOLD RULER
*Erica of Ellston T220

#+*EXAR Guru 8719B
+*EXAR QUEENIE 1074
+*SJH Heritage of X108 7701

#*Connealy Confidence 0100
Elbanna of Conanga 1209
#+*Baldridge 38 Special
#*Erica of Ellston R96
#*EXAR Monumental 6056B
+*EXAR Blackcap 9384
+*V A R Heritage 5038
+*Dean's Queenie X108

$M	$W	$F	$G	$B	$C
+61	+100	+143	+98	+242	+375

CED	BW	WW	YW	DMI	SC	DOC	CLAW	ANGLE	PAP
+3	+2.9	+89	+153	+1.59	+.38	+25	+.57	+.43	+2.46

HP	CEM	MILK	MW	CW	MARB	RE	FAT
+10.6	+9	+31	+96	+88	+1.38	+1.09	-.005

- **100% Sells. Sells Open.**
- Owned with Todd & Tricia Hobson Family Trust.
- Prolific donor dam that sells as Lot 1007 sold half interest for $15,000 in the 2024 Big Event and her first two progeny scanned have an awesome avg progeny %IMF ratio of 2 at 130 and sisters as Lots 37, 39, 129A through 129E, 145A through 145D, 1208 and 2234.

2330 | EXAR Rita 6641

Cow | Reg. No: +*21535127 | Tattoo: 6641 | DOB: 02-20-2026

*SG Salvation
+*EXAR TOMAHAWK 2836B
+*Chair Rock Sure Fire 6095

+*Yon Top Cut G730
+*EPF RITA L142
+*HR Rita 9661

#+*Baldridge Alternative E125
+*MGR JP Rita 7037
#+*G A R Sure Fire
+*Chair Rock Progress 3005
#*Spring Cove Reno 4021
+*Yon Sarah D668
#*Bar R Jet Black 5063
+*HR Rita 6802

$M	$W	$F	$G	$B	$C
+108	+88	+108	+110	+218	+391

CED	BW	WW	YW	DMI	SC	DOC	CLAW	ANGLE	PAP
+1	+3.4	+79	+129	+1.14	+1.10	+24	+.38	+.35	+2.29

HP	CEM	MILK	MW	CW	MARB	RE	FAT
+15.2	+6	+28	+34	+66	+1.62	+1.02	-.004

- **100% Sells. Sells Open.**
- Number 9 ANGLE, Number 11 $M and Number 14 CLAW, donor dam that sells as Lot 1079 came to Express as a $120,000 bred heifer from the 2024 Edisto Pines sale and her dam with an avg progeny URE ratio of 15 at 103 descends from the $140,000 44 Rita 1359.

2331 | EXAR Rita 6651

Cow | Reg. No: +*21535128 | Tattoo: 6651 | DOB: 03-08-2026

*SG Salvation
+*EXAR TOMAHAWK 2836B
+*Chair Rock Sure Fire 6095

+*Yon Top Cut G730
+*EPF RITA L142
+*HR Rita 9661

#+*Baldridge Alternative E125
+*MGR JP Rita 7037
#+*G A R Sure Fire
+*Chair Rock Progress 3005
#*Spring Cove Reno 4021
+*Yon Sarah D668
#*Bar R Jet Black 5063
+*HR Rita 6802

$M	$W	$F	$G	$B	$C
+73	+78	+117	+83	+201	+334

CED	BW	WW	YW	DMI	SC	DOC	CLAW	ANGLE	PAP
+7	+1.1	+85	+141	+1.40	+.15	+28	+.34	+.39	+1.95

HP	CEM	MILK	MW	CW	MARB	RE	FAT
+9.3	+11	+16	+83	+71	+1.04	+1.20	-.020

- **100% Sells. Sells Open.**
- Number 11 CLAW and Number 14 ANGLE, donor dam that sells as Lot 1079 came to Express as a $120,000 bred heifer from the 2024 Edisto Pines sale and her dam with an avg progeny URE ratio of 15 at 103 descends from the $140,000 44 Rita 1359.

2332 | EXAR Erica 5988

Cow | Reg. No: +*21532997 | Tattoo: 5988 | DOB: 12-18-2025

#*G A R Home Town
***RSA TRUE BALANCE 1311**
*RSA Forever Lady 9204

#*E W A Peyton 642
+*POLLARD CRA ERICA 0853
+*Powell Erica 8363

#+*G A R Ashland
+*Chair Rock Sure Fire 6095
#*EXAR Monumental 6056B
*RSA Forever Lady 7232
#+*Quaker Hill Manning 4EX9
#+*E W A 444 of 968 Progress
+*ECO Lombardi 1512
+*Williams Prop Erica 255 110

$M	$W	$F	$G	$B	$C
+66	+105	+133	+92	+226	+359

CED	BW	WW	YW	DMI	SC	DOC	CLAW	ANGLE	PAP
+12	+0	+81	+136	+.89	+1.40	+17	+.62	+.45	+.85

HP	CEM	MILK	MW	CW	MARB	RE	FAT
+11.2	+13	+35	+83	+73	+1.34	+1.02	+.030

- **100% Sells. Sells Open.**
- Number 10 MILK, Number 15 $W and Number 24 WW, her donor dam that joined the Express program as a $220,000 valued female has generated $395,950 of progeny sales for Express with nine daughters that avg $28,944 and eight sons that avg $16, 406 for a total progeny sales with Pollard Farms of more than $815,000 with sisters to this heifer selling as Lots 150, 212A, 212B, 229, 1230 and 2238.

2333 | EXAR Rita 6646

Cow | Reg. No: +*21535121 | Tattoo: 6646 | DOB: 03-04-2026

#*G A R Home Town
***RSA TRUE BALANCE 1311**
*RSA Forever Lady 9204

+*Beal Breakthrough
+*ST BREAKTHROUGH 2395
+*G A R Ashland 988

#+*G A R Ashland
+*Chair Rock Sure Fire 6095
#*EXAR Monumental 6056B
*RSA Forever Lady 7232
+*G A R Prophet K263
*H P C A Sure Fire S6
#+*G A R Ashland
+*G A R Prophet 2135

$M	$W	$F	$G	$B	$C
+50	+97	+132	+111	+243	+365

CED	BW	WW	YW	DMI	SC	DOC	CLAW	ANGLE	PAP
+11	+2.4	+96	+165	+1.85	+1.28	+19	+.55	+.48	+.58

HP	CEM	MILK	MW	CW	MARB	RE	FAT
+8.2	+15	+23	+117	+81	+1.59	+1.31	+.012

- **100% Sells. Sells Open.**
- Number 13 HS and Number 19 WW by the fantastic female sire True Balance, her dam that sells as Lot 1055 is maternal sister to the dam of the Breakthrough son ST Wizard and her impressive embryo daughters include sisters to this heifer that sell as Lots 68A through 68E, 259, 260, 274, 275, 276 and 2268.

Vintage Blackcap 2216 (Lot 185) - Dam of Lot 2335

2335 | EXAR Blackcap 6902

Cow | Reg. No: +*21513933 | Tattoo: 6902 | DOB: 01-22-2026

+*Wilks 8'72
+*BNWZ NOBILITY 1202
+*RB Lady Denver 167-453

*Connealy Clarity
+*VINTAGE BLACKCAP 2216
+*Vintage Blackcap 8008

*WAR Cavalry B063 Z044
+*FF Rita 5X87 of 3F21 Ten X
#*EXAR Denver 2002B
+*R B Lady Party 167-305
#Cherry Creek Land Grant
*Breshie of Conanga 6988
+*V A R Heritage 5038
+*Vintage Blackcap 5142

HD 50K

$M	$W	$F	$G	$B	$C
+75	+90	+148	+123	+271	+426

CED	BW	WW	YW	DMI	SC	DOC	CLAW	ANGLE	PAP
+12	-.3	+64	+117	+.98	+.24	+9	+.56	+.50	+2.01

HP	CEM	MILK	MW	CW	MARB	RE	FAT
+9.6	+14	+36	-6	+80	+1.79	+1.37	-.001

- **100% Sells. Sells Open.**
- Number 5 $EN net energy index, Number 10 MILK, Number 16 $C and $B, Number 21 $G and Number 22 $F, her donor dam that sells as Lot 185 came to Express as a $20,000 valued heifer calf and her first natural son sold for $10,000 in the 2025 Fall Bull sale with four frozen embryos sold for an avg of $1,500 and a sister to this heifer that sells as Lot 194.

2337 | EXAR Rita 5993

Cow | Reg. No: +*21533007 | Tattoo: 5993 | DOB: 12-23-2025

+*Basin Deposit 6249
***BASIN JAMESON 1076**
*Basin Joy 9140

#*V A R Generation 2100
+*BOBO RITA 4535
+*BoBo Rita 1559

#*Basin Advance 3134
+*Basin Lucy 4288
#*EXAR Monumental 6056B
+*Basin Joy 5367
#*Connealy Consensus 7229
+*Sandpoint Blackbird 8809
#*Summitcrest Complete 1P55
+DRMCTR 1I1 Rita 6108

HD 50K

$M	$W	$F	$G	$B	$C
+73	+96	+81	+83	+164	+286

CED	BW	WW	YW	DMI	SC	DOC	CLAW	ANGLE	PAP
+8	+2.2	+78	+123	+1.60	+.96	+22	+.40	+.35	-.77

HP	CEM	MILK	MW	CW	MARB	RE	FAT
+9.0	+10	+33	+66	+56	+1.23	+.83	+.049

- **100% Sells. Sells Open.**
- Number 11 ANGLE, her donor dam with more than $618,875 of progeny sold at auction by Express and Pollard balances an avg progeny birth ratio of 2 at 95 with a WW of 2 at 111 and a YW of 2 at 107 and she is a superior source of marbling genetics with an avg progeny %IMF ratio of 24 at 111 that sold half interest for $120,000 to Express in a past Pollard sale and her first natural calf sold for $230,000 to Vintage where she went on to be an outstanding producer with maternal sisters sell as Lots 31, 1231 and 2338.

2339 | EXAR Blackbird 6309

Cow | Reg. No: +*21554075 | Tattoo: 6309 | DOB: 03-25-2026

+*Basin Deposit 6249
***BASIN JAMESON 1076**
*Basin Joy 9140

*SG Salvation
+*POLLARD BLACKBIRD 2710
CAM Goode Advance A442

#*Basin Advance 3134
+*Basin Lucy 4288
#*EXAR Monumental 6056B
+*Basin Joy 5367
#+*Baldridge Alternative E125
+*MGR JP Rita 7037
*G A R Advance
+Goode Mandate 1701

HD 50K

$M	$W	$F	$G	$B	$C
+73	+105	+109	+103	+212	+348

CED	BW	WW	YW	DMI	SC	DOC	CLAW	ANGLE	PAP
+1	+4.0	+100	+163	+2.29	+.98	+26	+.48	+.38	+2.04

HP	CEM	MILK	MW	CW	MARB	RE	FAT
+10.7	+6	+25	+103	+78	+1.56	+.90	+.024

- **100% Sells. Sells Open.**
- Owned with Callahan Cattle Co.
- Number 13 ANGLE and Number 17 WW, her donor dam came to Express as a $15,000 first calf pair from the 2025 Pollard Female sale and her natural calf sold to Mason Farms in the 2026 Grass Time sale, grandam came to Pollard as a $27,500 top seller from Tennessee River Music and has generated $145,815 of progeny sale for Barry Pollard that includes a $35,000 daughter to Circle G in 2023.

2334 | EXAR Rita 6301

Cow | Reg. No: +*21524603 | Tattoo: 6301 | DOB: 02-24-2026

#*G A R Home Town
***RSA TRUE BALANCE 1311**
*RSA Forever Lady 9204

#+*E&B Plus One
+*EXAR RITA 1980
+*G A R Progress 830

#+*G A R Ashland
+*Chair Rock Sure Fire 6095
#*EXAR Monumental 6056B
*RSA Forever Lady 7232
#*Connealy Confidence Plus
#+E&B Lady 1023 Precision 936
#+*G A R Progress
G A R 1I1 Rito 3346

HD 50K

$M	$W	$F	$G	$B	$C
+58	+47	+110	+103	+214	+336

CED	BW	WW	YW	DMI	SC	DOC	CLAW	ANGLE	PAP
+18	-3.8	+44	+84	+.12	+.76	+1	+.50	+.51	-1.98

HP	CEM	MILK	MW	CW	MARB	RE	FAT
+7.1	+18	+29	-4	+43	+1.62	+.83	+.050

- **100% Sells. Sells Open.**
- Owned with Chapman Angus Ranch and Dennis and Lisa Chapman.
- NUMBER 2 $EN net energy index, her donor dam with $201,500 progeny sales at Express sells as Lot 2021 with an avg progeny %IMF ratio of 10 at 123 and seven daughters sold at Express for an avg of $16,071 with a top seller at $65,000 to 4 Sons and her first eight sons sold for an avg of $11,125 with half of this prolific and profitable donor with an avg progeny %IMF ratio of 10 at 123 sold for $35,000 as a first calf pair and the granddam set a $425,000 donor record at G A R and produced multi-millions of progeny sales for Deer Valley, Express, Gardiner and Spruce Mtn with other sisters to this heifer selling as Lots 62, 272, 1042, 2021A and 2272.

2336 | EXAR Chloe 5974

Cow | Reg. No: +21532985 | Tattoo: 5974 | DOB: 11-01-2025

*SEO Ultra Provider
+*FF RITO AMBITIOUS
*RMRK Rita 0237

*WAR Cavalry B063 Z044
+*WILKS CHLOE 9060
*Vintage Chloe 6137

+*G A R Momentum K836
+*Chair Rock Progress 3023
*Thomas Edison 6764
+*RMRK Rita 8232
#*Connealy Cavalry 1149
War CC&7 Z044 X029
+*V A R Empire 3037
+*V A R Chloe 2227

$M	$W	$F	$G	$B	$C
+66	+85	+136	+104	+241	+379

CED	BW	WW	YW	DMI	SC	DOC	CLAW	ANGLE	PAP
I+7	I+3.1	I+84	I+145	I+1.44	I+.74	I+15	I+.52	I+.53	I-.07

HP	CEM	MILK	MW	CW	MARB	RE	FAT
I+10.7	I+8	I+25	I+69	I+77	I+1.46	I+1.13	I-.019

- **100% Sells. Sells Open.**
- Her donor dam came to Express as a $70,000 selection with Spruce Mtn and her first bull calf had a %IMF ratio of 121, the grandam balances a BW ratio of 97 with a WW ratio of 105 on her first natural calf and an avg progeny %IMF ratio of 10 at 103 with sisters to this heifer selling as Lots 1072 and 2141.

2338 | EXAR Rita 5992

Cow | Reg. No: +*21533005 | Tattoo: 5992 | DOB: 12-22-2025

+*Basin Deposit 6249
***BASIN JAMESON 1076**
*Basin Joy 9140

#*V A R Generation 2100
+*BOBO RITA 4535
+*BoBo Rita 1559

#*Basin Advance 3134
+*Basin Lucy 4288
#*EXAR Monumental 6056B
+*Basin Joy 5367
#*Connealy Consensus 7229
+*Sandpoint Blackbird 8809
#*Summitcrest Complete 1P55
+DRMCTR 1I1 Rita 6108

HD 50K

$M	$W	$F	$G	$B	$C
+79	+111	+88	+100	+188	+323

CED	BW	WW	YW	DMI	SC	DOC	CLAW	ANGLE	PAP
+10	+1.1	+88	+146	+2.31	+.91	+28	+.41	+.44	+.39

HP	CEM	MILK	MW	CW	MARB	RE	FAT
+9.5	+14	+32	+80	+65	+1.50	+.95	+.029

- **100% Sells. Sells Open.**
- Number 11 ANGLE, donor dam with more than $618,875 of progeny sold at auction by Express and Pollard balances an avg progeny birth ratio of 2 at 95 with a WW of 2 at 111 and a YW of 2 at 107 and she is a superior source of marbling genetics with an avg progeny %IMF ratio of 24 at 111 that sold half interest for $120,000 to Express in a past Pollard sale and her first natural calf sold for $230,000 to Vintage where she went on to be an outstanding producer with maternal sisters sell as Lots 31, 1231 and 2337.

2340 | EXAR Henrietta Pride 5994

Cow | Reg. No: +*21533008 | Tattoo: 5994 | DOB: 12-23-2025

+*Basin Deposit 6249
***BASIN JAMESON 1076**
*Basin Joy 9140

#+*Basin Payweight 1682
+*VINTAGE HENRIETTA PRIDE 7043
+*PF CC&7 Henrietta Pride 1044

#*Basin Advance 3134
+*Basin Lucy 4288
#*EXAR Monumental 6056B
+*Basin Joy 5367
#+*Basin Payweight 006S
21AR O Lass 7017
#*SydGen C C & 7
+*Sitz Henrietta Pride 643T

HD 50K

$M	$W	$F	$G	$B	$C
+84	+116	+95	+72	+167	+301

CED	BW	WW	YW	DMI	SC	DOC	CLAW	ANGLE	PAP
+14	-.2	+86	+141	+1.61	+.88	+27	+.41	+.28	+.59

HP	CEM	MILK	MW	CW	MARB	RE	FAT
+8.5	+13	+34	+71	+64	+1.04	+.63	+.023

- **100% Sells. Sells Open.**
- Number 9 ANGLE, a flush sister to Lot 2341 by the $600,000 Express power sire Jameson from a $120,000 donor dam selected by Express and Pollard at Vintage and now working for Shaw Cattle, a maternal sister to these heifers sold for a $190,000 valuation to AAA Farms in the 2021 Pollard Female sale with another sister sold for $24,000 to Edisto Pines the previous year with a $22,500 sister sold to Ingram in a past Big Event.

2341 | EXAR Henrietta Pride 5995

Cow | Reg. No: +*21533009 | Tattoo: 5995 | DOB: 12-24-2025

+*Basin Deposit 6249
***BASIN JAMESON 1076**
*Basin Joy 9140
#+*Basin Payweight 1682
+*VINTAGE HENRIETTA PRIDE 7043
+*PF CC&7 Henrietta Pride 1044

#*Basin Advance 3134
+*Basin Lucy 4288
#*EXAR Monumental 6056B
+*Basin Joy 5367
#+*Basin Payweight 006S
21AR O Lass 7017
#*SydGen C C & 7
+*Sitz Henrietta Pride 643T

HD 50K

$M	$W	$F	$G	$B	$C
+78	+118	+116	+94	+210	+350

CED	BW	WW	YW	DMI	SC	DOC	CLAW	ANGLE	PAP
+6	+2.9	+102	+169	+2.29	+1.58	+31	+.43	+.31	+1.32

HP	CEM	MILK	MW	CW	MARB	RE	FAT
+10.5	+11	+30	+122	+84	+1.35	+.88	-.004

- **100% Sells. Sells Open.**
- Number 9 ANGLE, a flush sister to Lot 2340 by the $600,000 Express power sire Jameson from a $120,000 donor dam selected by Express and Pollard at Vintage and now working for Shaw Cattle, a maternal sister to these heifers sold for a $190,000 valuation to AAA Farms in the 2021 Pollard Female sale with another sister sold for $24,000 to Edisto Pines the previous year with a $22,500 sister sold to Ingram in a past Big Event.

2342 | EXAR Enchantress 6922

Cow | Reg. No: +21513647 | Tattoo: 6922 | DOB: 02-12-2026

#*Connealy Confidence Plus
+*BA7 OAKS BOLD RULER
*Erica of Ellston T220
+*Basin Safe Deposit 9324
***BASIN ENCHANTRESS 2215**
*Basin Enchantress 8136

#*Connealy Confidence 0100
Elbanna of Conanga 1209
#+*Baldridge 38 Special
#*Erica of Ellston R96
+*Basin Deposit 6249
+*Basin Joy 2006
#*EXAR Monumental 6056B
Basin Enchantress 5006

$M	$W	$F	$G	$B	$C
+89	+103	+134	+86	+221	+376

CED	BW	WW	YW	DMI	SC	DOC	CLAW	ANGLE	PAP
I+6	I+2.7	I+89	I+160	I+2.24	I+1.04	I+24	I+.41	I+.40	I+1.92

HP	CEM	MILK	MW	CW	MARB	RE	FAT
I+12.6	I+8	I+31	I+74	I+80	I+1.20	I+1.06	I+.024

- **100% Sells. Sells Open.**
- Number 15 ANGLE, dam that sells as Lot 2016 is also the dam of lots 206, 250 and 2016A and her first natural daughter sold to Heritage Farms in the 2025 Bases Loaded sale and she has produced over $10,000 in frozen embryo sales and is a calving ease female with an avg progeny BW ratio of 2 at 94.

2343 | EXAR Lucy 5982

Cow | Reg. No: +*21544617 | Tattoo: 5982 | DOB: 11-30-2025

#*Connealy Confidence Plus
+*BA7 OAKS BOLD RULER
*Erica of Ellston T220
#*EXAR Monumental 6056B
***EXAR LUCY 8431**
+*EXAR Lucy 5997

#*Connealy Confidence 0100
Elbanna of Conanga 1209
#+*Baldridge 38 Special
#*Erica of Ellston R96
#3F Epic 4631
*FWY 7008 of C085 4029
#*Baldridge Waylon W34
+*EXAR Lucy 0903

HD 50K

$M	$W	$F	$G	$B	$C
+52	+99	+150	+76	+227	+346

CED	BW	WW	YW	DMI	SC	DOC	CLAW	ANGLE	PAP
+5	+2.2	+93	+176	+2.48	+.87	+23	+.65	+.41	+3.34

HP	CEM	MILK	MW	CW	MARB	RE	FAT
+8.3	+12	+27	+95	+93	+.90	+1.32	-.002

- **100% Sells. Sells Open.**
- A flush sister to Lot 1268 and a maternal sister to the Express donor featured as Lot 187 that has produced a $16,000 son to Rocking P Angus in 2026 Spring Bull sale and a daughter that sold for $17,000 to Cantrell-Grissom in the 2025 Big Event where her flush sister sold half interest for $100,000 as a fall yearling to Maple Lane and Nowatzke.

2344 | EXAR Princess 6311

Cow | Reg. No: +*21556481 | Tattoo: 6311 | DOB: 03-31-2026

+*Baldridge Jordan
+*ANTCZAK PATHWAY
+*Antczak Gammer 1140
#*G A R Home Town
***J&J PRINCESS 267**
+*EXAR Princess 0786

#*Mill Brae Identified 4031
+*Baldridge Isabel F047
*SG Salvation
*Antczak Gammer A122
#+*G A R Ashland
+*Chair Rock Sure Fire 6095
+*C&C Intuition 7104
+*EXAR Princess 6792

HD 50K

$M	$W	$F	$G	$B	$C
+55	+69	+149	+90	+240	+366

CED	BW	WW	YW	DMI	SC	DOC	CLAW	ANGLE	PAP
+3	+2.0	+67	+127	+.73	+.39	+22	+.56	+.52	+.58

HP	CEM	MILK	MW	CW	MARB	RE	FAT
+10.8	+14	+29	+49	+74	+1.29	+1.02	+.025

- **100% Sells. Sells Open.**
- A flush sister to Lot 2269, their donor dam that carries on the Princess family made famous at Express stacks the $475,000 half interest first natural son of the foundation EXAR Linda donor featured as Lot 100 and a past Roll of Victory Show Bull of the Year produced by Ryan Callahan and other progeny of this now deceased donor include the full sisters that sell as Lots 148E and 2269 with maternal sisters that sell as Lots 148A through 148D, 2270 and 2271.

2345 | EXAR Joy 6304

Cow | Reg. No: +*21535115 | Tattoo: 6304 | DOB: 03-01-2026

*Virginia Tech Statesman
+*DEER VALLEY POLITICIAN 3945
+*Deer Valley Rita 8635
*Basin Jameson 1076
+*BASIN JOY 3461
#+*Basin Joy 8471

#*Tehama Patriarch F028
+*Vpi 310A Rita 9G6 Et
#+*TEX Playbook 5437
*Deer Valley Rita 5646
+*Basin Deposit 6249
*Basin Joy 9140
#*Basin Paycheck 5249
+*Basin Joy 2015

HD 50K

$M	$W	$F	$G	$B	$C
+110	+101	+96	+79	+175	+337

CED	BW	WW	YW	DMI	SC	DOC	CLAW	ANGLE	PAP
+2	+3.6	+89	+146	+1.63	+.59	+25	+.38	+.37	+2.85

HP	CEM	MILK	MW	CW	MARB	RE	FAT
+12.6	+10	+28	+56	+63	+1.36	+.23	+.086

- **100% Sells. Sells Open.**
- Number 11 $M and Number 12 ANGLE, her donor dam that sells as Lot 1064 came to Express as a $24,000 bred heifer and her Pathfinder Dam combines an avg progeny WW ratio of 4 at 110 a YW of 3 at 109.

2346 | EXAR Lucy 6920

Cow | Reg. No: +*21512683 | Tattoo: 6920 | DOB: 02-06-2026

#*Tehama Patriarch F028
***VIRGINIA TECH STATESMAN**
+*Vpi 310A Rita 9G6 Et
#*GB Fireball 672
+*2 BAR FIREBALL 0623
+*2 Bar Acclaim 8627

#*S S Niagara Z29
Tehama Elite Blackbird D826
#*Ellingson Homestead 6030
AED Rita 310A
+*G A R Sure Fire 6404
*GB Anticipation 432
#*Jindra Acclaim
+*EXAR Lucy 4891

HD 50K

$M	$W	$F	$G	$B	$C
+56	+91	+135	+90	+225	+348

CED	BW	WW	YW	DMI	SC	DOC	CLAW	ANGLE	PAP
+3	+2.5	+91	+173	+2.41	+.09	+9	+.66	+.52	-2.10

HP	CEM	MILK	MW	CW	MARB	RE	FAT
+15.4	+12	+26	+108	+84	+1.38	+.78	+.051

- **100% Sells. Sells Open.**
- Number 20 HP, her donor dam that sells as Lot 1293 has an avg progeny %IMF ratio of 11 at 118 and $232,800 of progeny sales at Express where five daughters have sold for an avg $32,800 to Spruce Mtn, Dixie Farms, Belle Point and Hines with four sons sold for an avg of $12,625, maternal sisters sell as Lots 237, 248, 1020, 1022, 1187 and 2223.

Basin Joy 3461 (Lot 1064) - Dam of Lot 2345

Vintage Henrietta Pride 7043 - Dam of Lot 2341

2347 | EXAR Triple PlAAAy 6667B

Bull | Reg. No: +*21573792 | Tattoo: 6667B | DOB: 03-18-2026

+*Poss Rawhide
+*EXAR TRIPLE PLAAAY 3763B
+*Spruce Mtn Lady 0549

*SG Salvation
+*EXAR BLACKCAP LADY 1870
+*EXAR Blackcap Lady 6955

#*Poss Maverick
+*Poss Blueblood 6502
*WAR Cavalry B063 Z044
+*E W A 471 of 968 Progress
#+*Baldridge Alternative E125
+*MGR JP Rita 7037
#+*EXAR Stud 4658B
+*Wild Wind Blackcap Lady 2G73

HD 50K

$M	$W	$F	$G	$B	$C
+79	+85	+170	+108	+278	+440

CED	BW	WW	YW	DMI	SC	DOC	CLAW	ANGLE	PAP
+6	+4.0	+86	+149	+1.11	+.83	+34	+.55	+.50	-.23

HP	CEM	MILK	MW	CW	MARB	RE	FAT
+13.7	+12	+28	+103	+95	+1.64	+1.04	+.037

- **100% Sells**
- Donor dam that sells as Lot 1404 balanced a BW ratio of 88 with a WW ratio of 114, a YW ratio of 109 and a URE ratio of 113 on her first bull calf at Express with an avg progeny %IMF ratio of 2 at 119 and the grandam with an avg progeny %IMF ratio of 6 at 107 sold for $20,000 in a past Big Event producing a $30,000 daughter to SydGen and a $30,000 valued daughter that sells as Lot 188, sisters to this herd sire prospect sell as Lots 1388A, 2282, 2310, 2311, 2312, and 2313.

2348 | EXAR Triple PlAAAy 6666B

Bull | Reg. No: +*21573793 | Tattoo: 6666B | DOB: 03-16-2026

+*Poss Rawhide
+*EXAR TRIPLE PLAAAY 3763B
+*Spruce Mtn Lady 0549

*EXAR Stock Fund 9097B
+*EXAR LADY 2926
*EXAR Lady 9347

#*Poss Maverick
+*Poss Blueblood 6502
*WAR Cavalry B063 Z044
+*E W A 471 of 968 Progress
#+*Deer Valley Growth Fund
*EXAR Empress 0875
#*Connealy Confidence Plus
*EXAR Lady 7225

HD 50K

$M	$W	$F	$G	$B	$C
+94	+129	+146	+81	+228	+390

CED	BW	WW	YW	DMI	SC	DOC	CLAW	ANGLE	PAP
+7	+1.0	+109	+185	+2.38	+1.50	+22	+.52	+.39	-1.66

HP	CEM	MILK	MW	CW	MARB	RE	FAT
+14.2	+9	+26	+120	+98	+1.08	+1.13	+.023

- **100% Sells**
- A maternal brother that was his donor dam's first son sold to Genex and his dam sells as Lot 1299 and her sister that sells as Lot 1294 has four sons sold for an avg of $11,700 that marbling superstars with an avg
- progeny %IMF ratio of 5 at 121 and his grandam records an avg progeny %IMF ratio of 14 at 107.

2349 | EXAR Triple PlAAAy 6669B

Bull | Reg. No: +*21573794 | Tattoo: 6669B | DOB: 03-23-2026

+*Poss Rawhide
+*EXAR TRIPLE PLAAAY 3763B
+*Spruce Mtn Lady 0549

*EXAR Stock Fund 9097B
+*EXAR LADY 2926
*EXAR Lady 9347

#*Poss Maverick
+*Poss Blueblood 6502
*WAR Cavalry B063 Z044
+*E W A 471 of 968 Progress
#+*Deer Valley Growth Fund
*EXAR Empress 0875
#*Connealy Confidence Plus
*EXAR Lady 7225

HD 50K

$M	$W	$F	$G	$B	$C
+103	+103	+158	+77	+236	+409

CED	BW	WW	YW	DMI	SC	DOC	CLAW	ANGLE	PAP
+7	+1.8	+99	+166	+1.44	+.83	+30	+.55	+.36	-.05

HP	CEM	MILK	MW	CW	MARB	RE	FAT
+15.3	+7	+20	+104	+95	+1.03	+1.09	+.028

- **100% Sells**
- A maternal brother that was his donor dam's first son sold to Genex and his dam sells as Lot 1299 and her sister that sells as Lot 1294 has four sons sold for an avg of $11,700 that marbling superstars with an avg
- progeny %IMF ratio of 5 at 121 and his grandam records an avg progeny %IMF ratio of 14 at 107.

2350 | EXAR True Balance 6664B

Bull | Reg. No: +*21573779 | Tattoo: 6664B | DOB: 03-16-2026

#*G A R Home Town
***RSA TRUE BALANCE 1311**
*RSA Forever Lady 9204

#+*Deer Valley Growth Fund
***PAF MISS DESIGN 2232**
Paf Miss Design 3108

#+*G A R Ashland
+*Chair Rock Sure Fire 6095
#*EXAR Monumental 6056B
*RSA Forever Lady 7232
#+*Basin Payweight 1682
+*Deer Valley Rita 36113
#*Connealy Consensus 7229
+PAF Miss Design 3049

HD 50K

$M	$W	$F	$G	$B	$C
+95	+81	+100	+103	+203	+358

CED	BW	WW	YW	DMI	SC	DOC	CLAW	ANGLE	PAP
+17	-2.5	+61	+106	+.08	+1.09	+10	+.51	+.43	-1.29

HP	CEM	MILK	MW	CW	MARB	RE	FAT
+14.1	+16	+33	+22	+45	+1.66	+.55	+.026

- **100% Sells**
- Dam that sells as Lot 1003 sold half interest $30,000 in the 2025 Grass Time sale with the heifer that sells as Lot 157 at her side and she is a calving ease female with an avg progeny birth ratio of 2 at 91 and her fertile dam records an avg calving interval of 368 days with daughters that sell as Lots 2297, 2298, 2299 and 2300.

2351 | EXAR True Balance 6656B

Bull | Reg. No: +*21535126 | Tattoo: 6656B | DOB: 03-08-2026

#*G A R Home Town
***RSA TRUE BALANCE 1311**
*RSA Forever Lady 9204

*SG Salvation
+*BOYD 9240 RITA 2503
+*BJ Playbook 9240

#+*G A R Ashland
+*Chair Rock Sure Fire 6095
#*EXAR Monumental 6056B
*RSA Forever Lady 7232
#+*Baldridge Alternative E125
+*MGR JP Rita 7037
#+*TEX Playbook 5437
+*BJ Prophet 5275

HD 50K

$M	$W	$F	$G	$B	$C
+72	+98	+126	+123	+249	+395

CED	BW	WW	YW	DMI	SC	DOC	CLAW	ANGLE	PAP
+11	+2.4	+78	+140	+1.23	+1.58	+19	+.48	+.43	+.32

HP	CEM	MILK	MW	CW	MARB	RE	FAT
+7.8	+13	+35	+39	+70	+2.02	+.82	+.063

- **100% Sells**
- A full brother to Lots 269, 1262, 2225, 2278, 2294 and 2351 from Lot 2190 whose dam is a flush sister to the maternal sire BJ Surpass and to an Express donor with more than $200,000 of progeny sales with 13 sons sold for an avg of $11,615.

2352 | EXAR Jameson 6658B

Bull | Reg. No: +*21535117 | Tattoo: 6658B | DOB: 03-08-2026

+*Basin Deposit 6249
***BASIN JAMESON 1076**
*Basin Joy 9140

*SG Salvation
+*POLLARD BLACKBIRD 2710
CAM Goode Advance A442

#*Basin Advance 3134
+*Basin Lucy 4288
#*EXAR Monumental 6056B
+*Basin Joy 5367
#+*Baldridge Alternative E125
+*MGR JP Rita 7037
*G A R Advance
+Goode Mandate 1701

HD 50K

$M	$W	$F	$G	$B	$C
+78	+118	+131	+108	+240	+389

CED	BW	WW	YW	DMI	SC	DOC	CLAW	ANGLE	PAP
+6	+1.7	+101	+165	+2.17	+.55	+34	+.31	+.43	+.76

HP	CEM	MILK	MW	CW	MARB	RE	FAT
+6.3	+5	+26	+107	+88	+1.68	+.94	+.040

- **100% Sells**
- A full brother to Lot 2339 from the donor dam that sells as Lot 1069 who came to Express as a $15,000 first calf pair from the 2025 Pollard Female sale whose natural calf sold to Mason Farms in the 2026 Grass Time sale.

RSA True Balance 1311 - Sire of Lot 2351

Basin Jameson 1076 - Sire of Lot 2352

2353 | EXAR Jameson 6660B

Bull | Reg. No: +*21573773 | Tattoo: 6660B | DOB: 03-11-2026

+*Basin Deposit 6249 / *BASIN JAMESON 1076 / *Basin Joy 9140 / *SG Salvation / +*POLLARD BLACKBIRD 2710 / CAM Goode Advance A442

#*Basin Advance 3134 / +*Basin Lucy 4288 / #*EXAR Monumental 6056B / +*Basin Joy 5367 / #+*Baldridge Alternative E125 / +*MGR JP Rita 7037 / *G A R Advance / +Goode Mandate 1701

HD50K

$M	$W	$F	$G	$B	$C
+61	+116	+101	+99	+201	+322

CED	BW	WW	YW	DMI	SC	DOC	CLAW	ANGLE	PAP
+5	+1.6	+96	+156	+2.10	+.79	+16	+.52	+.53	-.27

HP	CEM	MILK	MW	CW	MARB	RE	FAT
+8.5	+3	+28	+89	+74	+1.36	+1.14	-.018

- **100% Sells**
- A full brother to Lot 2339 from the donor dam that sells as Lot 1069 who came to Express as a $15,000 first calf pair from the 2025 Pollard Female sale whose natural calf sold to Mason Farms in the 2026 Grass Time sale.

2354 | EXAR Jameson 6661B

Bull | Reg. No: +*21573774 | Tattoo: 6661B | DOB: 03-15-2026

+*Basin Deposit 6249 / *BASIN JAMESON 1076 / *Basin Joy 9140 / *SG Salvation / +*POLLARD BLACKBIRD 2710 / CAM Goode Advance A442

#*Basin Advance 3134 / +*Basin Lucy 4288 / #*EXAR Monumental 6056B / +*Basin Joy 5367 / #+*Baldridge Alternative E125 / +*MGR JP Rita 7037 / *G A R Advance / +Goode Mandate 1701

HD50K

$M	$W	$F	$G	$B	$C
+83	+118	+107	+96	+204	+348

CED	BW	WW	YW	DMI	SC	DOC	CLAW	ANGLE	PAP
+9	+2.0	+96	+162	+2.33	+.45	+18	+.46	+.39	+.36

HP	CEM	MILK	MW	CW	MARB	RE	FAT
+8.4	+11	+30	+80	+77	+1.44	+.79	+.008

- **100% Sells**
- A full brother to Lot 2339 from the donor dam that sells as Lot 1069 who came to Express as a $15,000 first calf pair from the 2025 Pollard Female sale whose natural calf sold to Mason Farms in the 2026 Grass Time sale.

2355 | EXAR Jameson 6665B

Bull | Reg. No: +*21573775 | Tattoo: 6665B | DOB: 03-17-2026

+*Basin Deposit 6249 / *BASIN JAMESON 1076 / *Basin Joy 9140 / *SG Salvation / +*POLLARD BLACKBIRD 2710 / CAM Goode Advance A442

#*Basin Advance 3134 / +*Basin Lucy 4288 / #*EXAR Monumental 6056B / +*Basin Joy 5367 / #+*Baldridge Alternative E125 / +*MGR JP Rita 7037 / *G A R Advance / +Goode Mandate 1701

HD50K

$M	$W	$F	$G	$B	$C
+65	+112	+125	+104	+229	+362

CED	BW	WW	YW	DMI	SC	DOC	CLAW	ANGLE	PAP
+5	+3.1	+95	+159	+2.39	+1.03	+27	+.31	+.31	+1.39

HP	CEM	MILK	MW	CW	MARB	RE	FAT
+7.2	+6	+32	+101	+88	+1.47	+1.10	-.015

- **100% Sells**
- A full brother to Lot 2339 from the donor dam that sells as Lot 1069 who came to Express as a $15,000 first calf pair from the 2025 Pollard Female sale whose natural calf sold to Mason Farms in the 2026 Grass Time sale.

2356 | EXAR Jameson 6663B

Bull | Reg. No: +*21573772 | Tattoo: 6663B | DOB: 03-15-2026

+*Basin Deposit 6249 / *BASIN JAMESON 1076 / *Basin Joy 9140 / #*Bar R Jet Black 5063 / +*VINTAGE BLACKCAP 9465 / +*Vintage Blackcap 6038

#*Basin Advance 3134 / +*Basin Lucy 4288 / #*EXAR Monumental 6056B / +*Basin Joy 5367 / #*Connealy Black Granite / Bar R Iris Anita 0113 / #*V A R Discovery 2240 / +*V A R Blackcap 9319

HD50K

$M	$W	$F	$G	$B	$C
+78	+107	+116	+76	+192	+327

CED	BW	WW	YW	DMI	SC	DOC	CLAW	ANGLE	PAP
+7	+2.9	+102	+164	+2.25	+.47	+21	+.33	+.34	+3.52

HP	CEM	MILK	MW	CW	MARB	RE	FAT
+9.9	+9	+20	+93	+81	+1.14	+.64	+.045

- **100% Sells**
- Dam chosen by Genesis from a past Big Event has produced four maternal brothers to this Jameson son that have sold for an avg of $9,750 in recent Express Bull sales.

2357 | EXAR Wallace 6650B

Bull | Reg. No: +*21536799 | Tattoo: 6650B | DOB: 02-27-2026

*Basin Jameson 1076 / +*G A R WALLACE / +*Goode K263 Prophet 0323 / +*G A R Transcendent / +*SJH TRANSCENDENT OF3132 2247 / *G A R Ingenuity 3132

+*Basin Deposit 6249 / *Basin Joy 9140 / +*G A R Prophet K263 / +*Goode Sunrise 7805 / #*G A R Momentum / +*G A R Prophet 2685 / #+G A R Ingenuity / +*G A R 28 Ambush N340

HD50K

$M	$W	$F	$G	$B	$C
+90	+79	+119	+139	+259	+426

CED	BW	WW	YW	DMI	SC	DOC	CLAW	ANGLE	PAP
+17	-4.3	+68	+129	+1.74	-.09	+25	+.41	+.32	-.20

HP	CEM	MILK	MW	CW	MARB	RE	FAT
+11.6	+13	+31	+73	+66	+2.18	+1.12	+.013

- **100% Sells**
- A full brother to Lot 21D from the productive donor featured as Lot 20, a maternal sister to the dam produced the $150,000 Poss Devoted and his flush brothers, the $32,500 Poss Ridgeline, Poss Vigilante, the Stevenson herd sire featured at ORIgen and Poss Longbow a rising star recently added to the ST Genetics lineup.

2358 | EXAR Wallace 6659B

Bull | Reg. No: +*21536800 | Tattoo: 6659B | DOB: 03-09-2026

*Basin Jameson 1076 / +*G A R WALLACE / +*Goode K263 Prophet 0323 / +*G A R Transcendent / +*SJH TRANSCENDENT OF3132 2247 / *G A R Ingenuity 3132

+*Basin Deposit 6249 / *Basin Joy 9140 / +*G A R Prophet K263 / +*Goode Sunrise 7805 / #*G A R Momentum / +*G A R Prophet 2685 / #+G A R Ingenuity / +*G A R 28 Ambush N340

HD50K

$M	$W	$F	$G	$B	$C
+88	+101	+87	+148	+235	+393

CED	BW	WW	YW	DMI	SC	DOC	CLAW	ANGLE	PAP
+15	-2.4	+73	+129	+1.98	-.28	+16	+.44	+.33	+.91

HP	CEM	MILK	MW	CW	MARB	RE	FAT
+6.8	+12	+34	+36	+53	+2.44	+.98	+.049

- **100% Sells**
- A full brother to Lot 21D from the productive donor featured as Lot 20, a maternal sister to the dam produced the $150,000 Poss Devoted and his flush brothers, the $32,500 Poss Ridgeline, Poss Vigilante, the Stevenson herd sire featured at ORIgen and Poss Longbow a rising star recently added to the ST Genetics lineup.

2359 | EXAR Wallace 6662B

Bull | Reg. No: +*21578871 | Tattoo: 6662B | DOB: 03-11-2026

*Basin Jameson 1076 / +*G A R WALLACE / +*Goode K263 Prophet 0323 / +*G A R Transcendent / +*SJH TRANSCENDENT OF3132 2247 / *G A R Ingenuity 3132

+*Basin Deposit 6249 / *Basin Joy 9140 / +*G A R Prophet K263 / +*Goode Sunrise 7805 / #*G A R Momentum / +*G A R Prophet 2685 / #+G A R Ingenuity / +*G A R 28 Ambush N340

HD50K

$M	$W	$F	$G	$B	$C
+87	+112	+90	+137	+228	+383

CED	BW	WW	YW	DMI	SC	DOC	CLAW	ANGLE	PAP
+13	-1.5	+85	+149	+2.24	+.77	+23	+.36	+.30	+2.05

HP	CEM	MILK	MW	CW	MARB	RE	FAT
+5.8	+14	+32	+62	+63	+2.12	+1.02	-.018

- **100% Sells**
- A full brother to Lot 21D from the productive donor featured as Lot 20, a maternal sister to the dam produced the $150,000 Poss Devoted and his flush brothers, the $32,500 Poss Ridgeline, Poss Vigilante, the Stevenson herd sire featured at ORIgen and Poss Longbow a rising star recently added to the ST Genetics lineup.

G A R Wallace - Sire of Lots 2357-2359

2360 | EXAR Statesman 6654B

Bull | Reg. No: +*21540061 | Tattoo: 6654B | DOB: 03-08-2026

#*Tehama Patriarch F028
*VIRGINIA TECH STATESMAN
+*Vpi 310A Rita 9G6 Et
#+*Deer Valley Growth Fund
+*BNWZ FANNY 2061
+*Spruce Mtn Fanny 6599
#*S S Niagara Z29
Tehama Elite Blackbird D826
#*Ellingson Homestead 6030
AED Rita 310A
#+*Basin Payweight 1682
+*Deer Valley Rita 36113
#*V A R Discovery 2240
+*2 Bar Mile High 9360

HD 50K

$M	$W	$F	$G	$B	$C
+64	+96	+131	+79	+210	+336

CED	BW	WW	YW	DMI	SC	DOC	CLAW	ANGLE	PAP
+3	+2.3	+97	+181	+2.59	+1.37	+8	+.42	+.39	+3.15

HP	CEM	MILK	MW	CW	MARB	RE	FAT
+16.0	+12	+26	+148	+82	+1.12	+.84	+.027

- **100% Sells**
- Donor dam that sells as Lot 122 produced a sister sold for $10,000 to KL3 in the 2025 Big Event and the grandam of this bull calf balances an avg progeny BW ratio of 2 at 98 with an avg progeny %IMF ratio of 11 at 105.

2361 | EXAR Tomahawk 6668B

Bull | Reg. No: +*21573789 | Tattoo: 6668B | DOB: 03-23-2026

*SG Salvation
+*EXAR TOMAHAWK 2836B
+*Chair Rock Sure Fire 6095
+*Poss Rawhide
*EXAR RITA 3026
+*EPF Rita H193
#+*Baldridge Alternative E125
+*MGR JP Rita 7037
#+*G A R Sure Fire
+*Chair Rock Progress 3005
#*Poss Maverick
+*Poss Blueblood 6502
*Hoover Know How
+*Black Gold Rita K6009

HD 50K

$M	$W	$F	$G	$B	$C
+87	+88	+132	+106	+239	+397

CED	BW	WW	YW	DMI	SC	DOC	CLAW	ANGLE	PAP
+6	+1.0	+78	+131	+.95	+1.38	+27	+.42	+.40	-1.01

HP	CEM	MILK	MW	CW	MARB	RE	FAT
+8.2	+6	+25	+42	+73	+1.53	+1.23	+.016

- **100% Sells**
- His sister that sells as Lot 2105 recorded a WW ratio of 106 as the natural calf from Lot 1165 and maternal sisters to this herd sire prospect sell as Lots 2323 and 2324.

2362 | EXAR Tomahawk 6655B

Bull | Reg. No: +*21535129 | Tattoo: 6655B | DOB: 03-07-2026

*SG Salvation
+*EXAR TOMAHAWK 2836B
+*Chair Rock Sure Fire 6095
+*Yon Top Cut G730
+*EPF RITA L142
+*HR Rita 9661
#+*Baldridge Alternative E125
+*MGR JP Rita 7037
#+*G A R Sure Fire
+*Chair Rock Progress 3005
#*Spring Cove Reno 4021
+*Yon Sarah D668
#*Bar R Jet Black 5063
+*HR Rita 6802

HD 50K

$M	$W	$F	$G	$B	$C
+95	+98	+146	+95	+242	+409

CED	BW	WW	YW	DMI	SC	DOC	CLAW	ANGLE	PAP
+2	+3.9	+98	+168	+1.72	+.67	+40	+.40	+.39	+4.27

HP	CEM	MILK	MW	CW	MARB	RE	FAT
+13.2	+8	+24	+105	+91	+1.36	+1.02	+.005

- **100% Sells**
- Donor dam that sells as Lot 1079 came to Express as a $120,000 bred heifer from the 2024 Edisto Pines sale and the grandam of this bull calf records an avg progeny URE ratio of 15 at 103.

2363 | EXAR Pathway 6652B

Bull | Reg. No: +*21540049 | Tattoo: 6652B | DOB: 03-04-2026

+*Baldridge Jordan
+*ANTCZAK PATHWAY
+*Antczak Gammer 1140
+*Ingram Heisman 0566
+*INGRAM ISABEL 3405
+*KL3 Isabel 975
#*Mill Brae Identified 4031
+*Baldridge Isabel F047
*SG Salvation
*Antczak Gammer A122
#*Connealy Confidence Plus
+*RB Lady Denver 167-453
#+*Hoover No Doubt
+*Baldridge Isabel E239

HD 50K

$M	$W	$F	$G	$B	$C
+89	+104	+143	+84	+228	+385

CED	BW	WW	YW	DMI	SC	DOC	CLAW	ANGLE	PAP
+12	-1.0	+88	+162	+2.12	+.47	+26	+.40	+.37	+3.21

HP	CEM	MILK	MW	CW	MARB	RE	FAT
+9.9	+15	+26	+66	+86	+1.15	+1.06	+.020

- **100% Sells**
- Donor dam that sells as Lot 1054 balanced a
- birth ratio of 82 avg with a URE ratio of 103 in the Express program on her first natural calf and she descends from the $1,000,000 valued and now deceased multi-million dollar producing Baldridge Isabel Y69 that is the cornerstone of one of the breed's greatest herd sire producing cow families.

2364 | EXAR Pathway 6657B

Bull | Reg. No: +*21540051 | Tattoo: 6657B | DOB: 03-08-2026

+*Baldridge Jordan
+*ANTCZAK PATHWAY
+*Antczak Gammer 1140
#+*K C F Bennett Consent Y75
+*2 BAR CONSENT 9029
*Five S Fusion 4742
#*Mill Brae Identified 4031
+*Baldridge Isabel F047
*SG Salvation
*Antczak Gammer A122
#*Connealy Consensus
+K C F Miss Protege W148
+*G A R Fusion
+*DZ Ingenuity 2N15

HD 50K

$M	$W	$F	$G	$B	$C
+85	+75	+113	+110	+224	+376

CED	BW	WW	YW	DMI	SC	DOC	CLAW	ANGLE	PAP
+11	-.4	+73	+126	+1.20	+.93	+14	+.55	+.45	-.29

HP	CEM	MILK	MW	CW	MARB	RE	FAT
+13.0	+12	+22	+49	+63	+1.53	+1.19	-.042

- **100% Sells**
- A full brother to Lot 2301 from the donor dam that sells as Lot 118 who has $310,250 of progeny sales and balances an avg progeny BW ratio of 3 at 96 with an avg progeny %IMF ratio of 8 at 115 with sisters to this bull calf sold to Baldridge and Riverbend.

2365 | EXAR Pathway 6653B

Bull | Reg. No: +*21540052 | Tattoo: 6653B | DOB: 03-04-2026

+*Baldridge Jordan
+*ANTCZAK PATHWAY
+*Antczak Gammer 1140
#+*G A R Progress
+*G A R PROGRESS 830
G A R 1I1 Rito 3346
#*Mill Brae Identified 4031
+*Baldridge Isabel F047
*SG Salvation
*Antczak Gammer A122
#*G A R Predestined
*G A R Objective 2345
#+*Rito 1I1 of 2536 Rito 6I6
+G A R 1407 New Design 1013

HD 50K

$M	$W	$F	$G	$B	$C
+40	+70	+116	+102	+218	+323

CED	BW	WW	YW	DMI	SC	DOC	CLAW	ANGLE	PAP
+10	-.1	+64	+118	+.83	+.48	+15	+.61	+.57	-.08

HP	CEM	MILK	MW	CW	MARB	RE	FAT
+8.9	+11	+30	+58	+60	+1.56	+.91	+.038

- **100% Sells**
- A maternal brother to the famous A.I. sires G A R Early Bird, G A R Fail Safe and Deer Valley Optimum from the donor dam that was the $425,000 G A R record setting female that has produced millions of progeny sales for Deer Valley, Express, Gardiner and Spruce Mtn and records an avg progeny %IMF ratio of 101 at 112.

EXAR Tomahawk 2836B - Sire of Lots 2361 and 2362

Antczak Pathway - Sire of Lots 2363-2365

2366 | EXAR Erica 4224

Cow | Reg. No: *20876820 | Tattoo: 4224 | DOB: 01-20-2024

Sire	Dam	Sire of Dam
+*G A R Sunbeam	#+*G A R Sunrise	
*CONNEALY COMMERCE	*G A R Ingenuity 3132	
*Avira of Conanga 814R	+*Connealy Cade	
	*Avie of Conanga 624P	
+*Deer Valley Optimum 9246	#+*Deer Valley Growth Fund	
*SPRUCE MTN ERICA 2023	+*G A R Progress 830	
*Pollard Erica 8612	#+*EXAR Stud 4658B	
	+*TEX Erica 6605	

HOSOK

$M	$W	$F	$G	$B	$C
+75	+96	+125	+67	+192	+324

CED	BW	WW	YW	DMI	SC	DOC	CLAW	ANGLE	PAP
+7	+3.5	+91	+158	+1.49	+1.48	+22	+.48	+.50	-.69

HP	CEM	MILK	MW	CW	MARB	RE	FAT
+9.7	+13	+28	+95	+74	+.95	+.53	+.012

- **100% Sells. Checked Safe to KC Veracious 216. Approx. due date 4/10/2027.**
- Number 12 $M and ANGLE and Number 19 HP, dam that sells as Lot 1281 combines an avg calving interval of 356 days avg progeny recorded a %IMF ratio of 106 on her only calf scanned, this female that came to Express as $10,000 bred heifer recorded a yearling ratio of 108 and her dam that sold for $85,000 in a past Pollard Female sale has strong carcass genetics with an avg progeny %IMF ratio of 5 at 111 and a URE of 5 at 108.

2367 | EXAR Rita 3804

Cow | Reg. No: +*20696929 | Tattoo: 3804 | DOB: 07-16-2023

Sire	Dam	Sire of Dam
Poss Easy Impact 0119	#Poss Total Impact 745	
#+*BALDRIDGE ALTERNATIVE E125	Poss Elmaretta 736	
Baldridge Blackbird A030	#*Hoover Dam	
	Baldridge Blackbird X89	
+*EXAR Hi-Tech 4769B	#*A A R Ten X 7008 S A	
*EPF RITA 8345	+*EXAR Rita U049	
*EPF Rita 6809	#+*G A R Prophet	
	EPF Rita 4635	

HOSOK

$M	$W	$F	$G	$B	$C
+38	+49	+102	+105	+207	+306

CED	BW	WW	YW	DMI	SC	DOC	CLAW	ANGLE	PAP
+8	+.7	+69	+118	+.97	-.78	+33	+.62	+.48	-1.40

HP	CEM	MILK	MW	CW	MARB	RE	FAT
+8.8	+11	+16	+95	+53	+1.45	+1.16	-.031

- **100% Sells. Checked Safe to KC Veracious 216. Approx. due date 2/24/2027.**
- Number 6 DOC and flush sister to Lot 1137, this maternal sister to a $51,000 selection of AAA Farms from the 2025 Big Event whose five full brothers have sold for an avg of $9,950, the donor dam that came to Express as a $100,000 two year that was selected by Pickhead Cattle from the 2025 Big Event and other daughters of her sell as Lots 1031 and 1137.

2368 | CF Blackbird 5823

Cow | Reg. No: *20851526 | Tattoo: 5823 | DOB: 09-07-2023

Sire	Dam	Sire of Dam
#*Poss Maverick	#+*Basin Payweight 1682	
+*POSS RAWHIDE	Poss Pride 5163	
+*Poss Blueblood 6502	Poss Easy Impact 0119	
	Poss Blueblood 920	
#*EXAR Denver 2002B	#*EXAR Upshot 0562B	
BLACKJACKS BLACKBIRD 7031	+Exar Royal Lass 1067	
CF Impressive Blackbird 114	#*Connealy Impression	
	CF Current Blackbird 3210	

ANGUS GS

$M	$W	$F	$G	$B	$C
+66	+80	+114	+72	+186	+307

CED	BW	WW	YW	DMI	SC	DOC	CLAW	ANGLE	PAP
+4	+1.7	+77	+124	+.85	+.98	+21	+.58	+.42	+.79

HP	CEM	MILK	MW	CW	MARB	RE	FAT
+10.7	+7	+25	+80	+64	+.93	+.99	+.016

- **100% Sells. Checked Safe to KC Veracious 216. Approx. due date 3/16/2027.**
- This young cow by the $140,000 ST Genetics sire Rawhide came to Express as an $8,500 two year old from Clarence Frey and her dam by the legendary EXAR Denver offers an avg calving interval of 370 days and an avg progeny BW ratio of 5 at 99.

2369 | 2 Bar Veracious 4013

Cow | Reg. No: +*20974684 | Tattoo: 4013 | DOB: 12-17-2023

Sire	Dam	Sire of Dam
#*Mill Brae Identified 4031	#*Koupals B&B Identity	
+*HPCA VERACIOUS	*Mill Brae Pro Blackcap 1092	
+*H P C A Sunrise A246	#+*G A R Sunrise	
	+*H P C A Prophet A3	
#*S S Enforcer E812	#SydGen Enhance	
*SPRUCE MTN ERICA 0586	#S S Miss Daybreak K011 3K17	
+*Spruce Mtn Erica 8369	+*ECO Lombardi 1512	
	+*Williams Prop Erica 255 110	

HOSOK

$M	$W	$F	$G	$B	$C
+79	+95	+95	+102	+198	+336

CED	BW	WW	YW	DMI	SC	DOC	CLAW	ANGLE	PAP
+10	+2.3	+82	+142	+1.87	+1.41	+13	+.42	+.44	+2.38

HP	CEM	MILK	MW	CW	MARB	RE	FAT
+9.0	+8	+29	+48	+59	+1.50	+1.14	+.035

- **100% Sells. Exposed to KC Veracious 216 from 05/09/26 to 08/15/26. Preg Check Available sale day.**
- This daughter of the now deceased $135,000 Veracious was produced by a donor dam whose first natural calf combined a WW ratio of 121 and a YW ratio of 118 and her progeny scanned have an avg progeny %IMF ratio of 20 at 103.

2370 | Pollard Blackbird 3808

Cow | Reg. No: +*20974574 | Tattoo: 3808 | DOB: 11-08-2023

Sire	Dam	Sire of Dam
#+*Deer Valley Growth Fund	#+*Basin Payweight 1682	
+*DEER VALLEY OPTIMUM 9246	+*Deer Valley Rita 36113	
+*G A R Progress 830	#+*G A R Progress	
	G A R 1I1 Rito 3346	
#+*Basin Payweight 1682	#+*Basin Payweight 006S	
+*VINTAGE BLACKBIRD 7260	21AR O Lass 7017	
+*Sandpoint Blackbird 8809	#*Connealy Onward	
	+Riverbend Blackbird 4301	

HOSOK

$M	$W	$F	$G	$B	$C
+81	+86	+103	+63	+166	+296

CED	BW	WW	YW	DMI	SC	DOC	CLAW	ANGLE	PAP
+12	+0	+75	+140	+1.25	+1.23	+23	+.57	+.48	+1.93

HP	CEM	MILK	MW	CW	MARB	RE	FAT
+12.9	+17	+30	+69	+52	+1.03	+.50	+.115

- **100% Sells. Checked Safe to KC Veracious 216. Approx. due date 02/20/2027.**
- Number 6 FL, this young cow came to Express as a $16,000 fall bred heifer with a sister that sells as Lot 2005, their donor dam is a $200,000 flush sister to the record setting $730,000 half interest V A R Power Play and she has produced $580,500 of progeny sales at Riverbend where 24 sons have sold for an avg of $19,760 with nine daughters sold for an avg of $20,111.

2371 | Meyer Rita 4095

Cow | Reg. No: *21124568 | Tattoo: 4095 | DOB: 01-10-2024

Sire	Dam	Sire of Dam
+*G A R Sunbeam	#+*G A R Sunrise	
*CONNEALY COMMERCE	*G A R Ingenuity 3132	
*Avira of Conanga 814R	+*Connealy Cade	
	*Avie of Conanga 624P	
*EXAR Stock Fund 9097B	#+*Deer Valley Growth Fund	
+*EXAR RITA 2615	*EXAR Empress 0875	
+*EXAR Rita 8742	#+*G A R Sunrise	
	+*G A R 5050 New Design 0545	

ANGUS GS

$M	$W	$F	$G	$B	$C
+66	+69	+94	+84	+178	+297

CED	BW	WW	YW	DMI	SC	DOC	CLAW	ANGLE	PAP
+9	+3.0	+82	+148	+1.37	-.07	+18	+.40	+.44	+2.04

HP	CEM	MILK	MW	CW	MARB	RE	FAT
+8.9	+10	+19	+77	+54	+1.02	+1.16	-.053

- **100% Sells. Checked Safe to KC Veracious 216. Approx. due date 02/20/2027.**
- Dam sold for $10,000 in the 2023 Big Event and carries on the family descending from the multi-million dollar producing Rita 6108 whose daughter that is the third dam of this young cow is also a multi-million dollar producer and a foundation at Blackstone to sold half interest for $74,000.

Connealy Commerce

2372 | OSU Blackbird 4154

Cow | Reg. No: +*20972526 | Tattoo: 4154 | DOB: 02-12-2024

#+*Baldridge Alternative E125
*SG SALVATION
+*MGR JP Rita 7037

#*Basin Payweight Plus 6048
*OSU BLACKBIRD 1113
OSU Blackbird 9158

Poss Easy Impact 0119
Baldridge Blackbird A030
#+*Basin Payweight 1682
*MGR Rita 2145
#+*Basin Payweight 1682
+*EXAR Royal Lass 2810
#*KB-Full Measure C40
OSU Blackbird 7185

$M	$W	$F	$G	$B	$C
+77	+108	+110	+69	+179	+309

CED	BW	WW	YW	DMI	SC	DOC	CLAW	ANGLE	PAP
+6	+1.3	+94	+157	+1.34	+.50	+17	+.53	+.54	+1.60

HP	CEM	MILK	MW	CW	MARB	RE	FAT
+12.7	+12	+26	+99	+74	+.90	+.95	+.028

- **100% Sells. Exposed to KC Veracious 216 from 05/09/26 to 08/15/26. Preg Check Available sale day.**
- Number 22 WW, this young cow that came to Express as a $7,500 yearling was produced by an OSU donor with an avg progeny BW ratio of 3 at 92, a WW ratio of 3 at 111, a YW ratio of 2 at 106 and a %IMF ratio of 13 at 106.

2373 | Ingram Lady 4094

Cow | Reg. No: *20906496 | Tattoo: 4094 | DOB: 02-19-2024

+*G A R Sure Fire 6404
#*GB FIREBALL 672
*GB Anticipation 432

*SG Salvation
+*RB LADY SALVATION 426-2137
+*RB Lady Denver 167-426

#+*G A R Sure Fire
+*G A R Complete N281
*G A R Anticipation
GB Ambush 269
#+*Baldridge Alternative E125
+*MGR JP Rita 7037
#*EXAR Denver 2002B
+*R B Lady Party 167-305

$M	$W	$F	$G	$B	$C
+63	+76	+103	+103	+207	+331

CED	BW	WW	YW	DMI	SC	DOC	CLAW	ANGLE	PAP
+8	+.5	+71	+128	+1.23	+1.02	+18	+.56	+.58	-.38

HP	CEM	MILK	MW	CW	MARB	RE	FAT
+12.3	+10	+28	+67	+58	+1.59	+.79	+.025

- **100% Sells. Checked Safe to Antczak Pathway. Approx. due date 01/11/2027.**
- Number 15 HS, this young female that came to Express as a $40,000 heifer calf was produced by a full sister to the $165,000 Riverbend and Spruce Mtn herd sire BNWZ Bougie and her grandam is a multi-million dollar producer and one the breed's great foundation females.

2374 | PAR Barbara 3631

Cow | Reg. No: +*21126659 | Tattoo: 3631 | DOB: 09-25-2023

*Connealy Clarity
+*POSS WINCHESTER
+*Poss Blueblood 6502

+*G A R Prophet K263
+*PAR BARBARA 9064
+*PAR Barbara 6031

#Cherry Creek Land Grant
*Breshie of Conanga 6988
Poss Easy Impact 0119
Poss Blueblood 920
#+*G A R Prophet
+*Chair Rock 5050 G A R 1131
#+*Quaker Hill Rampage 0A36
PAM 3223 of 0595 7008

$M	$W	$F	$G	$B	$C
+57	+112	+127	+111	+239	+367

CED	BW	WW	YW	DMI	SC	DOC	CLAW	ANGLE	PAP
+11	+2.0	+94	+167	+1.69	+.05	+26	+.57	+.44	+4.63

HP	CEM	MILK	MW	CW	MARB	RE	FAT
+8.8	+9	+32	+102	+81	+1.60	+1.15	-.013

- **100% Sells. Checked Safe to KC Veracious 216. Approx. due date 3/16/2027.**
- Number 21 WW and Number 24 $W and a daughter of the $240,000 ST Genetics anchor sire, her donor dam by an Express cornerstone herd sire records an avg progeny WW ratio of 3 at 106 and a phenomenal %IMF ratio of 4 at 120.

2375 | EXAR Sandy 4361

Cow | Reg. No: *20886803 | Tattoo: 4361 | DOB: 01-22-2024

#*GB Fireball 672
*KLER FORMULA 1
Riverbend Queenie C353

#+*EXAR Guru 8719B
*EXAR SANDY 1361
*EXAR Sandy 8366

+*G A R Sure Fire 6404
*GB Anticipation 432
#*Sitz Top Game 561X
+Riverbend Queenie X710
#*EXAR Monumental 6056B
+*EXAR Blackcap 9384
#+*Quaker Hill Manning 4EX9
*EXAR Sandy 6113

$M	$W	$F	$G	$B	$C
+76	+103	+117	+96	+213	+352

CED	BW	WW	YW	DMI	SC	DOC	CLAW	ANGLE	PAP
+6	+1.1	+75	+132	+1.52	+1.68	+25	+.63	+.54	-3.52

HP	CEM	MILK	MW	CW	MARB	RE	FAT
+12.4	+12	+42	+69	+70	+1.54	+.67	+.064

- **100% Sells. Checked Safe to PEAK Draft Pick. Approx. due date 01/29/2027.**
- Number 3 MILK, Number 9 FL and Number 13 PAP, her dam combines an avg calving interval of 365 days with an avg progeny WW ratio of 3 at 109 and a YW ratio of 2 at 106 with her only bull scanned at Express posting a %IMF ratio of 120 and a URE ratio of 114.

2376 | EXAR Rita 4608

Cow | Reg. No: +*20868547 | Tattoo: 4608 | DOB: 01-02-2024

+*Roseda Powerball23 F091
+*EXAR COVER THE BASES 0819B
+*2 Bar GAdvance 5134

#+*Deer Valley Growth Fund
*EPF RITA 9797
+*DCF Rita 6619

#*E W A Peyton 642
*Roseda Blackcap B103 D118
*G A R Advance
+*2 Bar Cash 3483
#+*Basin Payweight 1682
+*Deer Valley Rita 36113
#+*Quaker Hill Rampage 0A36
+*EF Rita 9921

$M	$W	$F	$G	$B	$C
+30	+77	+100	+96	+197	+286

CED	BW	WW	YW	DMI	SC	DOC	CLAW	ANGLE	PAP
+11	+.9	+79	+141	+1.55	+.28	+19	+.59	+.54	+2.06

HP	CEM	MILK	MW	CW	MARB	RE	FAT
+7.2	+5	+24	+104	+61	+1.49	+.61	+.013

- **100% Sells. Checked Safe to PEAK Draft Pick. Approx. due date 01/10/2027.**
- A full sister to Lots 1021 and 1200, their dam that sells as Lot 1375 has $130,500 of progeny sales with eight sons sold for an avg of $10,688 that include a $17,000 son to C-Bar-C and a daughter sold for $15,000 to Slash Z offers an exceptional avg progeny %IMF ratio of 10 at 115.

2377 | EXAR Rita 4658

Cow | Reg. No: +*20868588 | Tattoo: 4658 | DOB: 01-19-2024

#+*Deer Valley Growth Fund
*EXAR STOCK FUND 9097B
*EXAR Empress 0875

+*EXAR Expo 7760B
+*EXAR RITA 9813
+*Wilks Rita 6012

#+*Basin Payweight 1682
+*Deer Valley Rita 36113
+*G A R Prophet K243
EXAR Empress 2622
#3F Epic 4631
+*EXAR Miss Beauty 2956
#*Vision Unanimous 1418
*WILKS Rita 4001

$M	$W	$F	$G	$B	$C
+55	+68	+88	+60	+149	+248

CED	BW	WW	YW	DMI	SC	DOC	CLAW	ANGLE	PAP
+10	+1.5	+82	+151	+2.00	+.55	+26	+.46	+.40	+.77

HP	CEM	MILK	MW	CW	MARB	RE	FAT
+7.4	+10	+17	+100	+55	+.77	+.67	+.006

- **100% Sells. Checked Safe to KC Veracious 216. Approx. due date 3/21/2027.**
- Number 15 ANGLE and a full sister to Lots 1166, 2345 and 2394, her maternal sister that sells as Lot 1420 is a FULL SISTER to the $155,000 female that had at her side the Heat Seeker heifer calf that sold half interest for $190,000 to Pollard Farms as the top valued female of the 2025 Spruce Mtn sale.

EXAR Blackcap 0774 - Dam of Lot 2378

2378 | EXAR Blackcap 4729

Cow | Reg. No: +*20969039 | Tattoo: 4729 | DOB: 05-08-2024

+*G A R Sure Fire 6404
#*GB FIREBALL 672
*GB Anticipation 432

#+*E&B Plus One
+*EXAR BLACKCAP 0774
+*44 Blackcap 1752

#+*G A R Sure Fire
+*G A R Complete N281
*G A R Anticipation
GB Ambush 269
#*Connealy Confidence Plus
#+E&B Lady 1023 Precision 936
#*Connealy Consensus 7229
+*Sandpoint Blackcap 7977

$M	$W	$F	$G	$B	$C
+54	+77	+117	+93	+210	+326

CED	BW	WW	YW	DMI	SC	DOC	CLAW	ANGLE	PAP
+13	-.2	+76	+138	+.95	+.09	+19	+.48	+.40	+.11

HP	CEM	MILK	MW	CW	MARB	RE	FAT
+6.0	+9	+23	+74	+61	+1.19	+1.33	-.019

- **100% Sells. Checked Safe to Antczak Pathway. Approx. due date 01/10/2027.**
- A maternal sister to Lot 1133 and to the $26,000 two thirds interest EXAR Thrive who was the talk of the Pen and Carload Show at the 2025 Cattlemen's Congress, the $200,000 of progeny sales from the dam include 10 sons sold for an avg of $14,350.

2379 | Baldridge Blackbird M138

Cow | Reg. No: *20928400 | Tattoo: M138 | DOB: 01-21-2024

Pedigree		$
#*Sitz Profile 1160	#*Mohnen Substantial 272	$M +59
*SITZ INTUITION	*SITZ Blackbird 334	$W +79
+*Sitz Florabelle Fanny 5053	#Jauer 353 Traveler 589 27	$F +64
	#Sitz Florabelle Fanny 1293	$G +88
*DB Iconic G95	#*Musgrave 316 Stunner	
+*BALDRIDGE BLACKBIRD K812	*DB Ms Discovery D13	
Baldridge Blackbird A030	#*Hoover Dam	
	Baldridge Blackbird X89	

CED	BW	WW	YW	DMI	SC	DOC	CLAW	ANGLE	PAP	$B
+2	+4.2	+87	+146	+1.32	+1.53	+33	+.54	+.53	+1.41	+153

HP	CEM	MILK	MW	CW	MARB	RE	FAT	$C
+7.6	+0	+23	+94	+42	+1.25	+.71	-.025	+257

- **100% Sells. Owned with Allison Family. Checked Safe to EXAR Anticipation 4836B. Approx. due date 01/31/2027.**
- Number 6 DOC and Number 23 TEAT, she is a maternal sister to the flush sisters that sell as Lots 142A, 142B, 253 and 2280, their donor dam that sells as Lot 2031 came to Express as a $25,000 first calf heifer, the grandam with an avg progeny %IMF ratio of 131 at 104, sold half interest for $110,000 to Express and Spruce Mtn as an aged cow and is best known as the dam of $120,000 Alternative and $155,000 Command.

2380 | KL3 Blackcap 3140

Cow | Reg. No: +*20955646 | Tattoo: 3140 | DOB: 11-08-2023

Pedigree		$
*WAR Cavalry B063 Z044	#*Connealy Cavalry 1149	$M +40
+*EZAR GETTYSBURG 1061	War CC&7 Z044 X029	$W +84
*Paf Rita 7096	#*Connealy Confidence Plus	$F +131
	*Paf Rita 5091	$G +72
#+*Basin Payweight 1682	#+*Basin Payweight 006S	
+*QUAKER HILL BLACKCAP M5E1	21AR O Lass 7017	
+*Quaker Hill Blackcap 4PT3	#+*GAR-EGL Protege	
	+*QHF Blackcap 6E2 of4V16 4355	

CED	BW	WW	YW	DMI	SC	DOC	CLAW	ANGLE	PAP	$B
+0	+4.9	+103	+168	+1.86	+1.54	+17	+.64	+.47	+.25	+204

HP	CEM	MILK	MW	CW	MARB	RE	FAT	$C
+5.6	+12	+14	+110	+86	+.83	+1.14	-.035	+305

- **100% Sells. Checked Safe to EXAR New Balance 3577B. Approx. due date 01/10/2027.**
- Number 13 WW by the $170,000 two thirds interest growth leader and a maternal sister to the Lot 2199 donor who produced the full sisters Lots 154,1196, 2087, 2088, and 2089 whose two full brothers sold for $15,000 each in the 2026 Spring Bull sale with another full sister sold to Cantrell-Grissom in the 2025 Big Event.

2381 | SydGen Fanny 4045 [AMF-CAF-D2F-DDF-M1F-NHF-OHF-OSF-RDF]

Cow | Reg. No: *21007728 | Tattoo: 4045 | DOB: 01-06-2024

Pedigree		$
#*Bar R Jet Black 5063	#*Connealy Black Granite	$M +91
*URF ALPHA G138	Bar R Iris Anita 0113	$W +85
+*URF Sarah 1514	#+*R B Tour Of Duty 177	$F +121
	+*Yon Sarah Y79	$G +68
+*EXAR Vanguard 0614B	#+*Deer Valley Growth Fund	
*EXAR FANNY 2053	*EXAR Rita 0896	
+*EXAR Fanny 9764	#+*EXAR Stud 4658B	
	+*Three Trees Fanny C0084	

CED	BW	WW	YW	DMI	SC	DOC	CLAW	ANGLE	PAP	$B
+9	+1.3	+83	+134	+1.04	+.97	+18	+.35	+.27	-.30	+189

HP	CEM	MILK	MW	CW	MARB	RE	FAT	$C
+10.2	+15	+20	+66	+72	+.94	+.75	+.028	+336

- **100% Sells. Owned with Spruce Mountain Ranch. During 1 IVF Cycle 4 high-quality embryos were produced. Checked Safe to RSA True Balance 1311. Approx. due date 12/24/2026.**
- NUMBER 2 ANGLE, Number 11 CLAW and Number 23 $M, she was selected by Express and Spruce Mtn as the $70,000 top selling heifer calf of her calf crop at SydGen where her dam combines an avg progeny BW ratio of 2 at 94 and avg progeny WW ratio of 2 at 107 with a %IMF ratio of 205 on her only calf scanned.

2382 | EXAR Rita 3870

Cow | Reg. No: +*20738956 | Tattoo: 3870 | DOB: 09-03-2023

Pedigree		$
#+*Baldridge Alternative E125	Poss Easy Impact 0119	$M +29
*SG SALVATION	Baldridge Blackbird A030	$W +85
+*MGR JP Rita 7037	#+*Basin Payweight 1682	$F +142
	*MGR Rita 2145	$G +82
+*Quaker Hill Firestorm 3PT1	#+*GAR-EGL Protege	
+*HR RITA 7857	+*QHF Blackcap 6E2 of4V16 4355	
+*Crazy K Rita 4291	#*A A R Ten X 7008 S A	
	+*SJH Complete of 6108 1564	

CED	BW	WW	YW	DMI	SC	DOC	CLAW	ANGLE	PAP	$B
-2	+5.2	+90	+157	+1.42	+.34	+21	+.45	+.43	+3.11	+224

HP	CEM	MILK	MW	CW	MARB	RE	FAT	$C
+7.1	+7	+29	+117	+85	+1.22	+.69	+.032	+320

- **100% Sells. Exposed to KC Veracious 216 from 05/09/26 to 08/15/26. Preg Check Available sale day.**
- A full sister to the $55,000 two thirds interest EXAR Restore that sold to GKB in the 2025 Spring Bull sale, a maternal sister sold half interest for $100,000 to AAA Farms in a past Big Event and the donor dam was a $65,000 valued donor owned with Cox Ranch.

2383 | EXAR Miss 4055

Cow | Reg. No: *20898429 | Tattoo: 4055 | DOB: 02-24-2024

Pedigree		$
+*Wilks Regiment 9035	*WAR Cavalry B063 Z044	$M +31
+*WILKS REGIMENT 1359	*Vintage Chloe 6137	$W +77
+*XLAR Lady 8139	*Freys Opportunity 148A	$F +103
	*Wilks Lady 5180	$G +79
#+*Baldridge Alternative E125	Poss Easy Impact 0119	
*WILKS MISS 2257	Baldridge Blackbird A030	
*Wilks Miss 6389	#+*WR Journey-1X74	
	+*WILKS Miss 4070	

CED	BW	WW	YW	DMI	SC	DOC	CLAW	ANGLE	PAP	$B
+2	+2.3	+88	+152	+1.26	+.22	+30	+.58	+.59	+1.38	+182

HP	CEM	MILK	MW	CW	MARB	RE	FAT	$C
+8.0	+6	+19	+120	+61	+1.08	+.68	-.025	+267

- **100% Sells. Checked Safe to EXAR New Balance 3577B. Approx. due date 01/11/2027.**
- Number 9 DOC, her dam with an avg progeny WW ratio of 3 at 105 and a YW ratio of 2 at 104 sold to Oliver Kern in the 2024 Big Event and a maternal sister by her $85,000 National Western top selling grand sire sold half interest for $37,500 in the 2023 Bases Loaded sale.

2384 | EXAR Ruby 4155

Cow | Reg. No: *20913568 | Tattoo: 4155 | DOB: 03-17-2024

Pedigree		$
#+*Deer Valley Growth Fund	#+*Basin Payweight 1682	$M +74
+*EXAR VANGUARD 0614B	+*Deer Valley Rita 36113	$W +97
*EXAR Rita 0896	#3F Epic 4631	$F +122
	EXAR Rita 3717	$G +32
#*Bar R Jet Black 5063	#*Connealy Black Granite	
+*EXAR RUBY 0751	Bar R Iris Anita 0113	
*Deer Valley Ruby 5274	#*Plattemere Weigh Up K360	
	+*44 Ruby 530X	

CED	BW	WW	YW	DMI	SC	DOC	CLAW	ANGLE	PAP	$B
+5	+2.5	+84	+151	+1.51	+.76	+17	+.47	+.46	-2.09	+155

HP	CEM	MILK	MW	CW	MARB	RE	FAT	$C
+14.5	+11	+33	+82	+71	+.37	+.64	+.086	+275

- **100% Sells. Checked Safe to KC Veracious 216. Approx. due date 3/11/2027.**
- Owned with KD Cattle Co.
- A maternal sister to Lot 98, their dam that sold to Jeff Powers in the 2024 Big Event has $98,000 of progeny sales at Express where 10 maternal brothers to this female sold for an avg of $10,357.

EXAR New Balance 3577B

EXAR Anticipation 4836B

Vintage Lady Reserve 4308 (Lot 2385)

2385 | Vintage Lady Reserve 4308 [AMF-CAF-D2F-DDF-M1F-NHF-OHF-O5F-RDF]

Cow **Reg. No:** *20898134 **Tattoo:** 4308 **DOB:** 02-18-2024

#*G A R Home Town
+*V A R CORNERSTONE 1315
*Huwa 6031 C Plus 8012

#+*EXAR Guru 8719B
+*COX LADY RESERVE 0109
+*RB Lady Reserve 167-522

#+*G A R Ashland
+*Chair Rock Sure Fire 6095
#*Connealy Confidence Plus
+*Huwa 2155 Empire 6031
#*EXAR Monumental 6056B
+*EXAR Blackcap 9384
#+*V A R Reserve 1111
+*R B Lady Party 167-305

HD 50K

$M	$W	$F	$G	$B	$C
+84	+98	+119	+114	+233	+386

CED	BW	WW	YW	DMI	SC	DOC	CLAW	ANGLE	PAP
+9	+.7	+77	+128	+1.00	+.05	+23	+.48	+.45	+.21

HP	CEM	MILK	MW	CW	MARB	RE	FAT
+13.5	+7	+33	+57	+68	+1.69	+1.11	+.007

- **100% Sells. Conventionally flushed 1 time for a total of 11 high-quality embryos. Checked Safe to KC Veracious 216. Approx. due date 3/6/2027.**
- Descending from the $210,000 grandam that was foundation donor for Cox, Express and Spruce Mtn, this young cow dame to Express as a $22,000 heifer calf and her dam offers an avg calving interval of 378 days and an avg progeny BW ratio of 3 at 95 avg with a WW ratio of 3 at 102.

2385A | Lady Reserve x Diligent Pregnancy

Sex: Heifer **Due:** 1/24/27 **Recip. ID:** 5842 **Color:** Blk **Recip. Age:** 7

2385B | Lady Reserve x Diligent Pregnancy

Sex: Heifer **Due:** 2/1/27 **Recip. ID:** 5519 **Color:** Blk **Recip. Age:** 7

+*PEAK Stapleton
+*G A R DILIGENT
+*G A R Sunbeam 332

+*V A R Cornerstone 1315
***VINTAGE LADY RESERVE 4308**
+*CoX Lady Reserve 0109

*SG Salvation
+*G A R Ashland 3159
+*G A R Sunbeam
+*G A R Identified N910
#*G A R Home Town
*Huwa 6031 C Plus 8012
#+*EXAR Guru 8719B
+*RB Lady Reserve 167-522

PARENT AVERAGES

$M	$W	$F	$G	$B	$C
+96	+98	+135	+119	+253	+424

CED	BW	WW	YW	DMI	SC	DOC	CLAW	ANGLE	PAP
+13	-.9	+77	+130	+.96	+.03	+26	+.47	+.50	-.32

HP	CEM	MILK	MW	CW	MARB	RE	FAT
+12.6	+10	+31	+41	+74	+1.74	+1.37	+.025

2386 | EXAR Lucy 4324

Cow **Reg. No:** *20868620 **Tattoo:** 4324 **DOB:** 01-09-2024

*SG Salvation
+*EXAR DELIVERANCE 1822B
+*44 Blackcap 1752

*EXAR Stock Fund 9097B
***EXAR LUCY 1304**
#*EXAR Lucy 9353

#+*Baldridge Alternative E125
+*MGR JP Rita 7037
#*Connealy Consensus 7229
+*Sandpoint Blackcap 7977
#+*Deer Valley Growth Fund
*EXAR Empress 0875
*EXAR Elite 7057B
EXAR Lucy 4311

HD 50K

$M	$W	$F	$G	$B	$C
+53	+64	+141	+74	+215	+332

CED	BW	WW	YW	DMI	SC	DOC	CLAW	ANGLE	PAP
+11	-.2	+77	+136	+1.50	+.12	+15	+.62	+.49	-1.02

HP	CEM	MILK	MW	CW	MARB	RE	FAT
+8.4	+11	+15	+68	+78	+1.00	+.96	+.029

- **100% Sells. Exposed to KC Veracious 216 from 05/09/26 to 08/15/26. Preg Check Available Sale day.**
- Number 10 FL, her dam now working at Circle F combines an avg calving interval of 371 days with an avg progeny YW ratio of 3 at 103.

2387 | EXAR Forever Lady 4325

Cow **Reg. No:** *20868622 **Tattoo:** 4325 **DOB:** 01-09-2024

#*GB Fireball 672
***KLER FORMULA 1**
Riverbend Queenie C353

#*Bar R Jet Black 5063
***EXAR FOREVER LADY 9335**
*EXAR Forever Lady 4525

+*G A R Sure Fire 6404
*GB Anticipation 432
#*Sitz Top Game 561X
+Riverbend Queenie X710
#*Connealy Black Granite
Bar R Iris Anita 0113
#*A A R Ten X 7008 S A
#+*EXAR Forever Lady 0734

HD 50K

$M	$W	$F	$G	$B	$C
+36	+67	+149	+83	+232	+337

CED	BW	WW	YW	DMI	SC	DOC	CLAW	ANGLE	PAP
+2	+3.9	+79	+149	+1.25	+1.20	+29	+.52	+.44	-.08

HP	CEM	MILK	MW	CW	MARB	RE	FAT
+8.4	+4	+27	+110	+81	+1.23	+.83	+.042

- **100% Sells. Exposed to KC Veracious 216 from 05/09/26 to 08/15/26. Preg Check Available sale day.**
- Number 10 DOC, dam that sold to Westwind Angus Ranch in the 2023 Big Event combines an avg calving interval of 364 days with an avg progeny WW ratio of 4 at 102 and a YW ratio of 4 at 104 with her only bull scanned posting a IMF ratio of 130 and a sister that sold for $10,250 to Upstream Ranch in the 2025 Grass Time sale.

2388 | EXAR Princess 4328

Cow **Reg. No:** *20868625 **Tattoo:** 4328 **DOB:** 01-09-2024

#+*Deer Valley Growth Fund
***EXAR STOCK FUND 9097B**
*EXAR Empress 0875

+*EXAR Superior
***EXAR PRINCESS 2310**
*EXAR Princess 0438

#+*Basin Payweight 1682
+*Deer Valley Rita 36113
+*G A R Prophet K243
EXAR Empress 2622
#+*EXAR Stud 4658B
+*44 Blackcap 1752
*EXAR Slingshot 8519B
+*EXAR Princess 6935

HD 50K

$M	$W	$F	$G	$B	$C
+89	+81	+116	+67	+184	+328

CED	BW	WW	YW	DMI	SC	DOC	CLAW	ANGLE	PAP
+7	+1.7	+78	+141	+1.44	+.88	+19	+.60	+.44	+.85

HP	CEM	MILK	MW	CW	MARB	RE	FAT
+13.3	+6	+25	+53	+67	+.87	+.95	+.024

- **100% Sells. Checked Safe to KC Veracious 216. Approx. due date 02/25/2027.**
- Number 9 FL, her dam records an avg progeny WW ratio of 2 at 103 and a YW ratio of 104 on this female and a daughter of her sold to Dustin Hilliary in the 2026 Grass Time sale.

G A R Diligent

2389 | EXAR Barb 4345

Cow **Reg. No:** *20868644 **Tattoo:** 4345 **DOB:** 01-14-2024

#*GB Fireball 672
***KLER FORMULA 1**
Riverbend Queenie C353

#*Bar R Jet Black 5063
***EXAR BARB 9341**
SR Barb 642

+*G A R Sure Fire 6404
*GB Anticipation 432
#*Sitz Top Game 561X
+Riverbend Queenie X710
#*Connealy Black Granite
Bar R Iris Anita 0113
+*Curtin Golden 4302
KAR Barb 1048

HD 50K

$M	$W	$F	$G	$B	$C
+62	+69	+92	+90	+183	+299

CED	BW	WW	YW	DMI	SC	DOC	CLAW	ANGLE	PAP
+12	+1.6	+72	+133	+1.37	+.47	+19	+.54	+.41	+.52

HP	CEM	MILK	MW	CW	MARB	RE	FAT
+11.2	+12	+27	+91	+51	+1.13	+1.30	-.031

- **100% Sells. Exposed to KC Veracious 216 from 05/09/26 to 08/15/26. Preg Check Available sale day.**
- NUMBER 2 TEAT and Number 14 UDDER, dam with an avg calving interval of 339 days is also the dam of Lot 1130 whose first daughter that sells as Lot 2150 recorded an impressive WW ratio of 112.

2390 | EXAR Blackcap 4349

Cow | Reg. No: *20868649 | Tattoo: 4349 | DOB: 01-18-2024

+*Basin Deposit 6249
*BASIN JAMESON 1076
*Basin Joy 9140

+*Curtin Resonate 5051
*EXAR BLACKCAP 0464
EXAR Blackcap 5351

#*Basin Advance 3134
+*Basin Lucy 4288
#*EXAR Monumental 6056B
+*Basin Joy 5367
#+*S A V Resource 1441
Blue Ston Ellnora 9005
#*Sitz Top Game 561X
EXAR Blackcap 3228

HD50K

$M	$W	$F	$G	$B	$C
+73	+86	+96	+73	+170	+293

CED	BW	WW	YW	DMI	SC	DOC	CLAW	ANGLE	PAP
+11	-.1	+68	+124	+2.17	+1.07	+14	+.47	+.45	-.54

HP	CEM	MILK	MW	CW	MARB	RE	FAT
+11.5	+11	+35	+50	+58	+1.01	+.86	+.031

- **100% Sells. Checked Safe to KC Veracious 216. Approx. due date 3/2/2027.**
- Dam with an avg calving interval of 361 days and an avg progeny BW ratio of 3 at 96 sold in the 2026 Grass Time sale for $8,000 to JB Bar W Ranch with sisters to this young cow sold in the 2023 Big Event to Graft Farms and in the 2024 Grass Time sale to Steven Waide.

2391 | EXAR Royal Lass 4358

Cow | Reg. No: *20886800 | Tattoo: 4358 | DOB: 01-22-2024

+*Basin Deposit 6249
*BASIN JAMESON 1076
*Basin Joy 9140

#*HA Cowboy Up 5405
*EXAR ROYAL LASS 9519
+*EXAR Royal Lass 6677

#*Basin Advance 3134
+*Basin Lucy 4288
#*EXAR Monumental 6056B
+*Basin Joy 5367
*HA Outside 3008
#*HA Blackcap Lady 1602
#+*WR Journey-1X74
*EXAR Royal Lass 2617

HD50K

$M	$W	$F	$G	$B	$C
+75	+103	+85	+68	+154	+275

CED	BW	WW	YW	DMI	SC	DOC	CLAW	ANGLE	PAP
+7	+1.5	+88	+148	+1.96	+.25	+25	+.51	+.40	-3.11

HP	CEM	MILK	MW	CW	MARB	RE	FAT
+9.1	+9	+28	+78	+60	+1.00	+.51	+.027

- **100% Sells. Checked Safe to KC Veracious 216. Approx. due date 02/20/2027.**
- Number 15 ANGLE and Number 18 PAP, this Jameson daughter was produced by a fertile source of marbling genetics as her dam that combines an avg calving interval of 367 days with an avg progeny %IMF ratio of 2 at 162 sold to Turner Meadow Ranch in the 2025 Grass Time sale with a maternal sister sold to Cantrell-Grissom in the 2025 Big Event.

2392 | EXAR Rita 4374

Cow | Reg. No: *20886815 | Tattoo: 4374 | DOB: 02-01-2024

*SG Salvation
+*EXAR DELIVERANCE 1822B
+*44 Blackcap 1752

*EXAR Stock Fund 9097B
*EXAR RITA 1324
*EXAR Rita 9327

#+*Baldridge Alternative E125
+*MGR JP Rita 7037
#*Connealy Consensus 7229
+*Sandpoint Blackcap 7977
#+*Deer Valley Growth Fund
*EXAR Empress 0875
*EXAR Withdrawal 6540
*EXAR Rita 5608

HD50K

$M	$W	$F	$G	$B	$C
+32	+86	+133	+60	+193	+282

CED	BW	WW	YW	DMI	SC	DOC	CLAW	ANGLE	PAP
+4	+3.4	+97	+167	+2.01	+.41	+14	+.61	+.60	+2.00

HP	CEM	MILK	MW	CW	MARB	RE	FAT
+8.9	+6	+18	+115	+84	+.89	+.64	+.084

- **100% Sells. Checked Safe to RSA True Balance 1311. Approx. due date 01/11/2027.**
- Number 19 YW, this is a maternal sister to Lot 1312 who combines an avg calving interval of 371 days with an avg progeny BW ratio of 2 at 86 with her first bull calf scanning a %IMF ratio of 108 and their dam that sold for $7,500 to Hines Cattle Co in the 2026 Grass Times sale combined an avg calving interval of 377 days with an avg progeny WW ratio of 2 at 107 and a YW ratio of 2 at 107.

2393 | EXAR Barb 4386

Cow | Reg. No: *20925774 | Tattoo: 4386 | DOB: 02-08-2024

+*Basin Deposit 6249
*BASIN JAMESON 1076
*Basin Joy 9140

+*Curtin Resonate 5051
#*EXAR BARB 0426
SR Barb 642

#*Basin Advance 3134
+*Basin Lucy 4288
#*EXAR Monumental 6056B
+*Basin Joy 5367
#+*S A V Resource 1441
Blue Ston Ellnora 9005
+*Curtin Golden 4302
KAR Barb 1048

HD50K

$M	$W	$F	$G	$B	$C
+60	+97	+71	+91	+163	+271

CED	BW	WW	YW	DMI	SC	DOC	CLAW	ANGLE	PAP
+13	+1.2	+83	+140	+2.46	+.85	+15	+.53	+.34	+.53

HP	CEM	MILK	MW	CW	MARB	RE	FAT
+10.8	+12	+30	+89	+57	+1.32	+.88	+.006

- **100% Sells. Checked Safe to RSA True Balance 1311. Approx. due date 01/08/2027.**
- Number 9 ANGLE, her Pathfinder Dam now working at Circle F combines an avg calving interval of 356 days with an avg progeny WW ratio of 4 at 106, a YW ratio of 2 at 104 and a URE ratio of 2 at 105 with a son that sold for $9,500 in the 2023 Fall Bull sale.

2394 | EXAR Rita 4656

Cow | Reg. No: +*20868587 | Tattoo: 4656 | DOB: 01-17-2024

#+*Deer Valley Growth Fund
*EXAR STOCK FUND 9097B
*EXAR Empress 0875

+*EXAR Expo 7760B
+*EXAR RITA 9813
+*Wilks Rita 6012

#+*Basin Payweight 1682
+*Deer Valley Rita 36113
+*G A R Prophet K243
EXAR Empress 2622
#3F Epic 4631
+*EXAR Miss Beauty 2956
#*Vision Unanimous 1418
*WILKS Rita 4001

HD50K

$M	$W	$F	$G	$B	$C
+47	+73	+105	+53	+158	+252

CED	BW	WW	YW	DMI	SC	DOC	CLAW	ANGLE	PAP
+11	-.2	+77	+142	+1.51	-.03	+23	+.64	+.58	-1.95

HP	CEM	MILK	MW	CW	MARB	RE	FAT
+9.5	+12	+22	+91	+60	+.59	+.88	+.008

- **100% Sells. Checked Safe to RSA True Balance 1311. Approx. due date 02/03/2027.**
- Another full sister to Lots 1166 and 2377, her maternal sister that sells as Lot 1420 is a FULL SISTER to the $155,000 female that had at her side the Heat Seeker heifer calf that sold half interest for $190,000 to Pollard Farms as the top valued female of the 2025 Spruce Mtn sale.

2395 | Riverbend Rita M254

Cow | Reg. No: *20965756 | Tattoo: M254 | DOB: 01-31-2024

#*GB Fireball 672
*4 SONS WRECKING BALL 1H47
Mill Brae PW Queen 7078

#+*V A R Legend 5019
*RIVERBEND RITA G069
*Riverbend Rita E371

+*G A R Sure Fire 6404
*GB Anticipation 432
#+*Basin Payweight 1682
Mill Brae Ident Queen 4111
#*V A R Discovery 2240
+*PF CC&7 Henrietta Pride 1044
#*Woodside Rito 4P26 of 0242
Riverbend Rita B255

HD50K

$M	$W	$F	$G	$B	$C
+57	+78	+96	+90	+187	+300

CED	BW	WW	YW	DMI	SC	DOC	CLAW	ANGLE	PAP
+3	+2.7	+71	+120	+.90	+1.60	+15	+.60	+.46	+2.74

HP	CEM	MILK	MW	CW	MARB	RE	FAT
+13.2	+14	+33	+70	+54	+1.24	+.96	-.016

- **100% Sells. Checked Safe to EXAR Anticipation 4836B. Approx. due date 01/10/2027.**
- This young cow that came to Express as an $8,000 bred heifer was produced by dam with an avg calving interval of 374 days, an avg progeny WW ratio of 4 at 104, a YW ratio of 3 at 114 and a URE ratio of 3 at 111.

2396 | Riverbend Rita M303

Cow | Reg. No: +*20939066 | Tattoo: M303 | DOB: 02-09-2024

#Cherry Creek Land Grant
*CONNEALY CLARITY
*Breshie of Conanga 6988

*Hoover Know How
+*TEX RITA 9057
+*Rita 1C43 of 9M26 Complete

#K C F Bennett Homestead
Cherry Crk Eva B27 M
#*Connealy Confidence Plus
Brelly of Conanga 367
#+*Hoover No Doubt
#Blkcp Empress Ellston L265
#*Summitcrest Complete 1P55
+*Rita 9M26 of Rita 5F56 Pred

HD50K

$M	$W	$F	$G	$B	$C
+62	+59	+113	+101	+214	+340

CED	BW	WW	YW	DMI	SC	DOC	CLAW	ANGLE	PAP
+11	+.3	+64	+121	+.84	+.52	+19	+.33	+.39	+3.25

HP	CEM	MILK	MW	CW	MARB	RE	FAT
+11.7	+8	+27	+81	+56	+1.40	+1.11	-.019

- **100% Sells. Exposed to KC Veracious 216 from 05/09/26 to 08/15/26. Preg Check Available sale day.**
- Number 8 CLAW and Number 13 ANGLE, this young cow came to Express as an $8,000 bred heifer and her donor dam does what Angus cows should with an avg progeny BW ratio of 3 at 90 and a %IMF ratio of 10 at 108.

2397 | Justamere 2141Tigerlilly168M [DDC-AMF-CAF-D2F-M1F-NHF-OHF-OSF-ROF]

Cow | Reg. No: 21556237 | Tattoo: 168M | DOB: 02-03-2024

+*EXAR Vanguard 0614B
*EXAR SAFEGUARD 2141B
#*EXAR Henrietta Pride 8108

Justamere 101 Justice 610F
JUSTAMERE610FTIGERLILLY521K
CTF Valentine Tiger 184B

#+*Deer Valley Growth Fund
*EXAR Rita 0896
#*EXAR Monumental 6056B
+*EXAR Henrietta Pride 58215
*Sankeys Justified 101
EXAR Blackcap 4085
Poplar Meadows Tiger 23'11
CTF Valentine Predominant 8

HD50K

$M	$W	$F	$G	$B	$C
+19	+58	+80	+22	+102	+151

CED	BW	WW	YW	DMI	SC	DOC	CLAW	ANGLE	PAP
+3	+2.0	+65	+114	+1.40	-.15	+19	+.52	+.50	+.67

HP	CEM	MILK	MW	CW	MARB	RE	FAT
+5.1	+12	+27	+77	+48	+.10	+.55	+.020

- **100% Sells. Checked Safe to RSA True Balance 1311. Approx. due date 02/03/2027.**
- Came to Express as an $8,250 bred heifer by a Justamere Ranch herd sire selected from the 2023 Spring Bull sale whose only calf at Express sold for $8,500 in the 2025 Fall Bull sale.

2398 | EXAR Rita 3867

Cow | Reg. No: +*20738951 | Tattoo: 3867 | DOB: 09-02-2023

#+*Baldridge Alternative E125
*SG SALVATION
+*MGR JP Rita 7037
+*Quaker Hill Firestorm 3PT1
+*HR RITA 7857
+*Crazy K Rita 4291

Poss Easy Impact 0119
Baldridge Blackbird A030
#+*Basin Payweight 1682
*MGR Rita 2145
#+*GAR-EGL Protege
+*QHF Blackcap 6E2 of4V16 4355
#*A A R Ten X 7008 S A
+*SJH Complete of 6108 1564

HD50K

$M	$W	$F	$G	$B	$C
+56	+102	+157	+72	+229	+353

CED	BW	WW	YW	DMI	SC	DOC	CLAW	ANGLE	PAP
-7	+7.6	+110	+184	+1.69	+.89	+24	+.40	+.38	+3.54

HP	CEM	MILK	MW	CW	MARB	RE	FAT
+12.1	+7	+27	+134	+102	+.97	+1.04	+.048

- **100% Sells. Checked Safe to KC Veracious 216. Approx. due date 3/31/2027.**
- Number 5 WW, Number 7 CW, Number 12 YW, Number 13 ANGLE and Number 16 $F, another full sister to the $55,000 two thirds interest EXAR Restore that sold to GKB in the 2025 Spring Bull sale and a flush sister to Lot 2382, a maternal sister sold half interest for $100,000 to AAA Farms in a past Big Event and the donor dam was a $65,000 valued donor owned with Cox Ranch.

2399 | EXAR Rita 3967

Cow | Reg. No: +*20888479 | Tattoo: 3967 | DOB: 08-28-2023

+*Roseda Powerball23 F091
+*EXAR COVER THE BASES 0819B
+*2 Bar GAdvance 5134
#+*V A R Power Play 7018
+*RAR POWER PLAY 9830
+*G A R Sure Fire 395

#*E W A Peyton 642
*Roseda Blackcap B103 D118
*G A R Advance
+*2 Bar Cash 3483
#+*Basin Payweight 1682
+*Sandpoint Blackbird 8809
#+*G A R Sure Fire
+*G A R Daybreak N542

HD50K

$M	$W	$F	$G	$B	$C
+61	+85	+122	+88	+210	+333

CED	BW	WW	YW	DMI	SC	DOC	CLAW	ANGLE	PAP
+4	+3.1	+90	+156	+1.52	+1.15	+22	+.49	+.46	+3.04

HP	CEM	MILK	MW	CW	MARB	RE	FAT
+9.3	+5	+23	+111	+73	+1.27	+.79	+.006

- **100% Sells. Checked Safe to KC Veracious 216. Approx. due date 02/20/2027.**
- A flush sister to Lots 151 and 1175, their donor dam that sold to Cantrell-Grissom in the 2024 Big Event had $103,000 of progeny sales at Express, with a $25,000 daughter to 4 Sons in the 2023 Big Event and another to Cox Ranch in 2025 with a son sold for $19,000 for two thirds interest to Riverbend in the 2025 Spring Bull sale and two full brothers to this female at $12,000 each in 2025 to Sexton and Whispering Pines, the donor dam has an avg progeny WW ratio of 3 at 111, a YW ratio of 3 at 106, a %IMF ratio of 4 at 111 and a URE ratio of 4 at 103.

2400 | EXAR Henrietta Pride 4312

Cow | Reg. No: *20874807 | Tattoo: 4312 | DOB: 01-04-2024

*SG Salvation
+*FHCC FOUNDATION 1558
+*Woodland Blackcap Lady 84
#*Sitz Resilient 10208
*EXAR HENRIETTA PRIDE 2016
+*WRCC Henrietta Pride F10

#+*Baldridge Alternative E125
+*MGR JP Rita 7037
#+*G A R Sure Fire
#Basin Blackcap Lady 0172
#*Sitz Stellar 726D
*Sitz Miss Burgess 1856
+*EXAR Hi-Tech 4769B
+*EXAR Henrietta Pride 5162

HD50K

$M	$W	$F	$G	$B	$C
+76	+74	+120	+71	+191	+324

CED	BW	WW	YW	DMI	SC	DOC	CLAW	ANGLE	PAP
+10	+.3	+69	+130	+1.01	+.05	+33	+.37	+.44	+1.35

HP	CEM	MILK	MW	CW	MARB	RE	FAT
+10.4	+21	+31	+81	+62	+1.01	+.55	+.003

- **100% Sells. Checked Safe to EXAR New Balance 3577B. Approx. due date 01/11/2027.**
- Number 6 DOC, Number 8 FL and Number 14 CLAW, her dam with an avg calving interval of 364 days sold for $11,500 to Upstream Ranch in the 2026 Grass Time sale where a maternal brother sold for $8,500.

2401 | EXAR Queen 4330

Cow | Reg. No: *20871021 | Tattoo: 4330 | DOB: 01-10-2024

#*Bar R Jet Black 5063
*LAR MAN IN BLACK
#JMB Maxine TG 2131
#+*Baldridge Alternative E125
+*EXAR QUEEN 2910
Zebo Queen 7306

#*Connealy Black Granite
Bar R Iris Anita 0113
#*Sitz Top Game 561X
#JMB Maxine Deluxe 9034
Poss Easy Impact 0119
Baldridge Blackbird A030
#3F Epic 4631
Zebo Queen 546

HD50K

$M	$W	$F	$G	$B	$C
+49	+86	+99	+74	+173	+273

CED	BW	WW	YW	DMI	SC	DOC	CLAW	ANGLE	PAP
+7	+2.1	+89	+157	+2.09	+1.52	+23	+.55	+.52	-.87

HP	CEM	MILK	MW	CW	MARB	RE	FAT
+9.6	+14	+23	+119	+65	+.99	+.99	+.028

- **100% Sells. Checked Safe to Antczak Pathway. Approx. due date 01/10/2027.**
- A maternal sister to a $13,000 bull in the 2026 Spring Bull sale, her fertile calving ease dam combines an avg calving interval of 361 days with an avg progeny BW ratio of 2 at 95.

2402 | EXAR Queen Idelette 4344

Cow | Reg. No: *20868643 | Tattoo: 4344 | DOB: 01-14-2024

*SG Salvation
+*EXAR DELIVERANCE 1822B
+*44 Blackcap 1752
*EXAR Stock Fund 9097B
*EXAR QUEEN IDELETTE 1314
*EXAR Queen Idelette 9336

#+*Baldridge Alternative E125
+*MGR JP Rita 7037
#*Connealy Consensus 7229
+*Sandpoint Blackcap 7977
#+*Deer Valley Growth Fund
*EXAR Empress 0875
+*EXAR Rapture 5844B
JDD Queen Idelette D33

HD50K

$M	$W	$F	$G	$B	$C
+78	+64	+74	+63	+138	+257

CED	BW	WW	YW	DMI	SC	DOC	CLAW	ANGLE	PAP
+13	-.9	+59	+107	+.90	-.31	+22	+.51	+.45	+1.45

HP	CEM	MILK	MW	CW	MARB	RE	FAT
+8.5	+3	+27	+14	+41	+.82	+.64	-.007

- **100% Sells. Checked Safe to RSA True Balance 1311. Approx. due date 01/10/2027.**
- Number 8 FL and $EN net energy index, this is a maternal sister to Lot 1317 who combined an avg calving interval of 370 days and a BW ratio of 86 on her first calf and their dam that sold to Circle F combines an avg calving interval of 375 days with an avg progeny YW ratio of 2 at 108.

2403 | EXAR Rita 4364

Cow | Reg. No: *20886806 | Tattoo: 4364 | DOB: 01-22-2024

#*GB Fireball 672
*KLER FORMULA 1
Riverbend Queenie C353
#*Bar R Jet Black 5063
*EXAR RITA 0351
+*EXAR Rita 6805

+*G A R Sure Fire 6404
*GB Anticipation 432
#*Sitz Top Game 561X
+Riverbend Queenie X710
#*Connealy Black Granite
Bar R Iris Anita 0113
#+*WR Journey-1X74
+*EXAR Rita 5971

HD50K

$M	$W	$F	$G	$B	$C
+65	+61	+127	+97	+224	+356

CED	BW	WW	YW	DMI	SC	DOC	CLAW	ANGLE	PAP
+11	+2.0	+73	+129	+1.26	+.98	+18	+.49	+.49	+.88

HP	CEM	MILK	MW	CW	MARB	RE	FAT
+14.4	+9	+23	+107	+69	+1.45	+1.03	+.047

- **100% Sells. Checked Safe to RSA True Balance 1311. Approx. due date 01/10/2027.**
- Number 10 FL, Number 17 UDDER and Number 25 HP and a maternal sister to Lot 2215 whose first daughter sold to Rocking A Ranch in the 2026 Grass Time, their dam now working at Circle F produced another daughter that sold to Silver Creek Angus Farm in the 2024 Grass Time sale.

EXAR Anticipation 4836B

2404 | EXAR Forever Lady 4371

Cow | Reg. No: *20886813 | Tattoo: 4371 | DOB: 02-01-2024

#*GB Fireball 672
*KLER FORMULA 1
Riverbend Queenie C353
#*EXAR Monumental 6056B
#*EXAR FOREVER LADY 0318
*EXAR Forever Lady 8401

+*G A R Sure Fire 6404
*GB Anticipation 432
#*Sitz Top Game 561X
+Riverbend Queenie X710
#3F Epic 4631
*FWY 7008 of C085 4029
#+*K C F Bennett Fortress
*EXAR Forever Lady 4309

HD50K

$M	$W	$F	$G	$B	$C
+80	+73	+98	+83	+182	+316

CED	BW	WW	YW	DMI	SC	DOC	CLAW	ANGLE	PAP
+7	+1.4	+66	+113	+1.17	+1.06	+22	+.48	+.39	-.65

HP	CEM	MILK	MW	CW	MARB	RE	FAT
+13.0	+10	+32	+64	+56	+1.28	+.71	+.055

- **100% Sells. Checked Safe to RSA True Balance 1311. Approx. due date 01/10/2027.**
- Number 9 FL and Number 15 ANGLE, her Pathfinder Dam combines an avg calving interval of 362 days with an avg progeny WW ratio of 3 at 111 and a YW ratio of 3 at 112 and she sold in the 2026 Grass Time sale to JB Bar W Ranch with a sister to this young cow sold for $7,500 to Spencer Smith.

2405 | EXAR Empress 4377

Cow | Reg. No: *20925761 | Tattoo: 4377 | DOB: 02-01-2024

+*Basin Deposit 6249
*BASIN JAMESON 1076
*Basin Joy 9140
+*A & B Ferguson 9080
*EXAR EMPRESS 2434
*EXAR Empress 9321

#*Basin Advance 3134
+*Basin Lucy 4288
#*EXAR Monumental 6056B
+*Basin Joy 5367
#*A & B Ferguson 6186
#A & B Queen 1021
*EXAR Bottom Line 5002B
+*EXAR Empress 6660

HOSOK

$M	$W	$F	$G	$B	$C
+46	+122	+102	+90	+192	+295

CED	BW	WW	YW	DMI	SC	DOC	CLAW	ANGLE	PAP
+10	+.7	+90	+152	+2.16	+1.42	+21	+.48	+.37	-1.00

HP	CEM	MILK	MW	CW	MARB	RE	FAT
+8.3	+10	+40	+110	+73	+1.21	+1.12	-.011

- **100% Sells. Checked Safe to RSA True Balance 1311. Approx. due date 01/10/2027.**
- Number 7 Milk, Number 12 ANGLE and Number 20 $W, her dam with an avg calving interval of 369 days and avg progeny WW ratio of 2 at 118 sold for $10,000 to Steve Hillhouse in the 2026 Grass Time sale where a maternal sister sold for $5,000 to Mark Miller.

Mignonne S S J139 - The $170,000 dam of lot 2407

2406 | EXAR Rita 4395

Cow | Reg. No: *20925791 | Tattoo: 4395 | DOB: 03-01-2024

#+*V A R Power Play 7018
+*RAR POWER PLAY 9170
+*Goode Early Bird 7316
*EXAR Fundamental 9186B
*EXAR RITA 1380
EXAR Rita 8342

#+*Basin Payweight 1682
+*Sandpoint Blackbird 8809
*G A R Early Bird
+*G A R Progress 370
#+*Deer Valley Growth Fund
+*EXAR Royal Lass 4639
+*EXAR Spread 5767B
EXAR Rita 3272

HOSOK

$M	$W	$F	$G	$B	$C
+62	+61	+103	+55	+159	+268

CED	BW	WW	YW	DMI	SC	DOC	CLAW	ANGLE	PAP
+10	+.4	+74	+137	+1.57	+1.01	+27	+.56	+.35	+1.49

HP	CEM	MILK	MW	CW	MARB	RE	FAT
+11.1	+14	+19	+85	+56	+.62	+.84	-.008

- **100% Sells. Checked Safe to RSA True Balance 1311. Approx. due date 01/10/2027.**
- Number 10 ANGLE, her dam that sold to Circle F produced a sister to this female that sold for $8,500 to Shorter Ranch in the 2026 Grass Time sale.

2407 | EXAR Mignonne 4453

Cow | Reg. No: +*20940432 | Tattoo: 4453 | DOB: 03-01-2024

#*GB Fireball 672
*K A KINDRED
*K A Miss High Weigh 862
#*G A R Home Town
*MIGNONNE S S J139
*Mignonne S S F137

+*G A R Sure Fire 6404
*GB Anticipation 432
+*E W A High Weigh 3123
K A Miss Discovery 5163
#+*G A R Ashland
+*Chair Rock Sure Fire 6095
#*Plattemere Weigh Up K360
#Mignonne S S B117

HOSOK

$M	$W	$F	$G	$B	$C
+99	+84	+112	+97	+210	+371

CED	BW	WW	YW	DMI	SC	DOC	CLAW	ANGLE	PAP
+11	+.7	+81	+136	+.89	+.30	+27	+.52	+.38	+2.14

HP	CEM	MILK	MW	CW	MARB	RE	FAT
+13.2	+12	+22	+69	+60	+1.57	+.47	+.035

- **100% Sells. Checked Safe to EXAR Anticipation 4836B. Approx. due date 01/11/2027.**
- Number 14 ANGLE, Number 22 $M and Number 24 UDDER, her dam with an avg progeny BW ratio of 3 at 95 and a %IMF ratio of 5 at 107 sold for $170,000 to Riverbend Ranch as the top selling cow of the 2025 Big Event when sisters sold for $18,000 to Katie Colin, $11,000 to Riverbend and $10,500 to SydGen with four sons sold at Express for an avg of $12,500.

2408 | EXAR Rita 4701

Cow | Reg. No: +*20936105 | Tattoo: 4701 | DOB: 03-02-2024

#*GB Fireball 672
*K A KINDRED
*K A Miss High Weigh 862
#+*G A R Sunrise
+*GOODE SUNRISE 7804
+*Goode 9Q20 5858

+*G A R Sure Fire 6404
*GB Anticipation 432
+*E W A High Weigh 3123
K A Miss Discovery 5163
#MCC Daybreak
+*G A R Objective R227
#+*Rito 9Q20 of Rita 5F56 GHM
+*G A R Ambush 0H18

HOSOK

$M	$W	$F	$G	$B	$C
+48	+92	+140	+82	+222	+336

CED	BW	WW	YW	DMI	SC	DOC	CLAW	ANGLE	PAP
+10	+.2	+78	+143	+1.43	+.34	+22	+.43	+.45	+1.75

HP	CEM	MILK	MW	CW	MARB	RE	FAT
+7.5	+10	+34	+98	+80	+1.06	+1.02	-.022

- **100% Sells. Checked Safe to EXAR Anticipation 4836B. Approx. due date 01/10/2027.**
- Number 23 HS, her $140,000 valued dam that sold half interest to Audley Farm in the 2023 Big Event has generated $647,900 of progeny value at auction for Express that include a $60,000 valued daughter to Maplebrook, a $50,000 daughter to Edisto Pines and two $35,000 daughters to Lylester Ranch for an avg of $22,100 on 20 daughters with sisters to this female selling as Lots 162, 236, 1053 and 1122.

2409 | EXAR Erianna 4911

Cow | Reg. No: +*20967505 | Tattoo: 4911 | DOB: 02-10-2024

#*Casino Bomber N33
*EXAR GRENADE 9152B
*EXAR Merle 7441
#+*Basin Payweight 1682
+*HR ERIANNA 7575
*Welytok Total 10 Erianna 3B2

#+*KM Broken Bow 002
#*Casino Annie K48
#*Sitz Top Game 561X
EXAR Merle 2550
#+*Basin Payweight 006S
21AR O Lass 7017
#*A A R Ten X 7008 S A
Quaker Hill Erianna 8T2

HOSOK

$M	$W	$F	$G	$B	$C
+61	+120	+134	+38	+173	+285

CED	BW	WW	YW	DMI	SC	DOC	CLAW	ANGLE	PAP
+7	+2.2	+104	+177	+1.87	+.96	+28	+.52	+.40	-.68

HP	CEM	MILK	MW	CW	MARB	RE	FAT
+7.1	+10	+30	+137	+86	+.45	+.43	+.029

- **100% Sells. Checked Safe to RSA True Balance 1311. Approx. due date 01/10/2027.**
- Number 12 WW, Number 15 $W and ANGLE and Number 19 YW, her $120,000 valued dam produced 10 sons sold for an avg of $10,100 at Express and combined an avg progeny WW ratio of 2 at 112 with aYW ratio of 2 at 106 and a %IMF ratio of 16 at 104.

2410 | Baldridge Pratissa M032

Cow | Reg. No: *20921762 | Tattoo: M032 | DOB: 01-04-2024

#*Tehama Patriarch F028
*CHERRY CRK BLUE COLLAR G275
Cherry Crk Envita B211 S
+*Baldridge Captain C013
*BALDRIDGE PRATISSA G194
+*Baldridge Pratissa B139

#*S S Niagara Z29
Tehama Elite Blackbird D826
#+*KM Broken Bow 002
+Cherry Crk Envita 1042 S
#*EF Commando 1366
*Baldridge Isabel Y69
#+*G A R Prophet
Baldridge Pratissa W165

HOSOK

$M	$W	$F	$G	$B	$C
+64	+67	+85	+76	+160	+272

CED	BW	WW	YW	DMI	SC	DOC	CLAW	ANGLE	PAP
+18	-2.5	+71	+128	+1.25	+.34	+27	+.49	+.41	-.70

HP	CEM	MILK	MW	CW	MARB	RE	FAT
+10.6	+15	+21	+79	+47	+1.00	+.89	-.003

- **100% Sells. Checked Safe to RSA True Balance 1311. Approx. due date 01/10/2027.**
- A sister to the top selling bulls of the 2024 and 2025 Baldridge Bull sales and to the Lot 1 females in 2025 and 2026, this young cow came to Express as a $14,000 bred heifer and her calving ease dam combines an avg calving interval of 371 days and avg progeny BW ratio of 4 at 83 with a %IMF ratio of 4 at 104.

Goode Sunrise 7804 - The $140,000 valued dam of Lot 2408

Peak Draft Pick

2411 | EXAR Blackcap 4236

Cow | Reg. No: *20885407 | Tattoo: 4236 | DOB: 02-08-2024

+*G A R Sure Fire 6404
#*GB FIREBALL 672
*GB Anticipation 432
*EXAR Stock Fund 9097B
*EXAR BLACKCAP 2074
*EXAR Blackcap 0235
#+*G A R Sure Fire
+*G A R Complete N281
*G A R Anticipation
GB Ambush 269
#+*Deer Valley Growth Fund
*EXAR Empress 0875
+*EXAR Expo 7760B
*EXAR Blackcap 7054

HOSOK

$M	$W	$F	$G	$B	$C
+14	+68	+104	+84	+189	+259

CED	BW	WW	YW	DMI	SC	DOC	CLAW	ANGLE	PAP
+7	+1.8	+78	+143	+1.47	+1.97	+17	+.69	+.55	+.28

HP	CEM	MILK	MW	CW	MARB	RE	FAT
+7.5	+9	+22	+105	+58	+1.18	+.92	+.009

- **100% Sells. Checked Safe to KC Veracious 216. Approx. due date 3/21/2027.**
- A sire stack of the marbling genetics of Fireball with the growth and added muscle genetics of the now deceased Stock Fund whose daughters were the most popular and valuable sire group of the production cows in the 2025 Big Event where the dam of this female sold for $8,000 to T J Curtin.

2412 | EXAR Henrietta Pride 4308

Cow | Reg. No: *20871025 | Tattoo: 4308 | DOB: 01-01-2024

#*Bar R Jet Black 5063
*LAR MAN IN BLACK
#JMB Maxine TG 2131
#*G A R Home Town
+*EXAR HENRIETTA PRIDE 2703
+*Deer Valley Henrietta 6706
#*Connealy Black Granite
Bar R Iris Anita 0113
#*Sitz Top Game 561X
#JMB Maxine Deluxe 9034
#+*G A R Ashland
+*Chair Rock Sure Fire 6095
#*V A R Generation 2100
+*Sitz Henrietta Pride 643T

HOSOK

$M	$W	$F	$G	$B	$C
+85	+74	+117	+103	+221	+372

CED	BW	WW	YW	DMI	SC	DOC	CLAW	ANGLE	PAP
+11	+1.6	+69	+128	+1.71	+1.30	+24	+.48	+.42	+.06

HP	CEM	MILK	MW	CW	MARB	RE	FAT
+12.4	+10	+30	+54	+67	+1.58	+.91	+.039

- **100% Sells. Checked Safe to PEAK Draft Pick. Approx. due date 01/08/2027.**
- Produced by a maternal sister to the dam of Lot 1212 that sold to K and W Partners Farm in the 2025 Big Event, the grandam of this young cow was one of Jarold's favorite daughters of the legendary Henrietta Pride 643T.

2413 | EXAR Erica 4397

Cow | Reg. No: *20925795 | Tattoo: 4397 | DOB: 03-01-2024

#*Bar R Jet Black 5063
+*PF JET BLACK 0118
+*Spruce Mtn New Design 4001
#+*EXAR Guru 8719B
+*EXAR ERICA 1602
*EXAR Erica 7088
#*Connealy Black Granite
Bar R Iris Anita 0113
#+*G A R Prophet
+*2 Bar 5050 New Design 2020
#*EXAR Monumental 6056B
+*EXAR Blackcap 9384
#*HA Cowboy Up 5405
EXAR Erica 3578

HOSOK

$M	$W	$F	$G	$B	$C
+81	+74	+106	+92	+198	+338

CED	BW	WW	YW	DMI	SC	DOC	CLAW	ANGLE	PAP
+9	+.4	+75	+132	+1.28	+.82	+24	+.45	+.41	+1.82

HP	CEM	MILK	MW	CW	MARB	RE	FAT
+15.3	+12	+26	+103	+62	+1.52	+.20	+.023

- **100% Sells. Checked Safe to Antczak Pathway. Approx. due date 01/10/2027.**
- Number 5 FL, Number 15 ANGLE and Number 16 HP, her dam with an avg calving interval of 368 days combined a %IMF ratio of 162 and a URE ratio of 109 on her only bull calf and she sold for $8,000 to Ronald Miller in the 2026 Grass Time sale.

2414 | EXAR Blackcap 4721

Cow | Reg. No: +*20944615 | Tattoo: 4721 | DOB: 04-17-2024

#*GB Fireball 672
*K A KINDRED
*K A Miss High Weigh 862
*G A R Set Apart
*COX BLACKCAP 1134
+*Linz Blackcap May 5302-9143
+*G A R Sure Fire 6404
*GB Anticipation 432
+*E W A High Weigh 3123
K A Miss Discovery 5163
#+*G A R Sure Fire
*Ogeechee Sunrise 5049
#*S S Niagara Z29
+*Powell Blackcap May 5302

HOSOK

$M	$W	$F	$G	$B	$C
+57	+89	+137	+100	+237	+364

CED	BW	WW	YW	DMI	SC	DOC	CLAW	ANGLE	PAP
+11	-1.0	+79	+144	+1.49	-.05	+23	+.59	+.58	+2.75

HP	CEM	MILK	MW	CW	MARB	RE	FAT
+12.2	+9	+29	+94	+75	+1.42	+1.08	-.007

- **100% Sells Checked Safe to Antczak Pathway. Approx. due date 01/10/2027.**
- A maternal sister to Lot 1019 from a donor dam that sold to Kay Cattle in the 2025 Big Event combines an avg progeny BW ratio of 3 at 99 a WW ratio of 2 at 106 and a YW ratio of 2 at 105 with her only bull calf with a URE ratio of 107 sold for $9,000 bull in the 2024 Spring Bull sale.

2415 | Basin Lucy 4244

Cow | Reg. No: +*20916970 | Tattoo: 4244 | DOB: 01-21-2024

+*Basin Rainmaker 8584
*BASIN JEFFERSON 1104
*Basin Rita 9150
#*G A R Home Town
+*BASIN LUCY 1235
+*Basin Lucy 1E87
#*Basin Rainmaker 4404
+*Basin Lucy 4240
+*Basin Deposit 6249
+*Basin Rita 5352
#+*G A R Ashland
+*Chair Rock Sure Fire 6095
#+*Basin Payweight 1682
+*Basin Lucy 1037

HOSOK

$M	$W	$F	$G	$B	$C
+109	+105	+113	+105	+218	+392

CED	BW	WW	YW	DMI	SC	DOC	CLAW	ANGLE	PAP
+7	+1.0	+85	+136	+.83	+.82	+20	+.45	+.37	-.27

HP	CEM	MILK	MW	CW	MARB	RE	FAT
+15.9	+9	+29	+66	+68	+1.53	+.91	-.016

- **100% Sells Checked Safe to Penz Play Maker 1617. Approx. due date 02/14/2027.**
- Number 12 $M and ANGLE and Number 19 HP, four flush brothers sold for an avg of $13,750 at Basin Angus where her donor dam sold for $36,000 to Riverbend Ranch in the 2025 Basin Female sale and her dam with an avg calving interval of 362 days and avg progeny BW ratio of 2 at 95 has a great scan record with an avg progeny %IMF ratio of 7 at 113 and a URE ratio of 7 at 107.

Basin Lucy 1037 - The Foundation Dam of Lot 2415

2416 | EXAR Blackcap 4219

Cow | Reg. No: *20868594 | Tattoo: 4219 | DOB: 01-15-2024

+*Basin Deposit 6249
*BASIN JAMESON 1076
*Basin Joy 9140
+*EXAR Vanguard 0614B
+*EXAR BLACKCAP 2705
+*44 Blackcap 1752
#*Basin Advance 3134
+*Basin Lucy 4288
#*EXAR Monumental 6056B
+*Basin Joy 5367
#+*Deer Valley Growth Fund
*EXAR Rita 0896
#*Connealy Consensus 7229
+*Sandpoint Blackcap 7977

HOSOK

$M	$W	$F	$G	$B	$C
+63	+129	+127	+79	+206	+330

CED	BW	WW	YW	DMI	SC	DOC	CLAW	ANGLE	PAP
+10	+.4	+101	+166	+2.81	+.96	+20	+.57	+.46	-1.10

HP	CEM	MILK	MW	CW	MARB	RE	FAT
+12.2	+10	+34	+136	+93	+1.14	+.82	+.038

- **100% Sells Checked Safe to Penz Play Maker 1617. Approx. due date 02/14/2027.**
- Number 9 $W, Number 15 WW and Number 17 CW, dam with an avg calving interval of 361 days and a progeny BW ratio of 77, a WW ratio of 118 and a progeny YW ratio of 111 sold to Chris Cox in the 2025 Grass Time sale.

EXAR Elba 3611 (Lot 23) - Dam of Lots 2501A - 2501F

HNM Kevlar 265

G A R Wallace

2501A | Elba x True Balance Pregnancy

Sex: N/A Due: 9/3/26 Recip. ID: 97963 Color: Blk Recip. Age: 6

2501B | Elba x True Balance Pregnancy

Sex: N/A Due: 9/3/26 Recip. ID: 5574 Color: Blk Recip. Age: 8

2501C | Elba x True Balance Pregnancy

Sex: N/A Due: 9/13/26 Recip. ID: 80753 Color: Blk Recip. Age: 8

#*G A R Home Town	#+*G A R Ashland	$M
***RSA TRUE BALANCE 1311**	+*Chair Rock Sure Fire 6095	+79
*RSA Forever Lady 9204	#*EXAR Monumental 6056B	$W
	*RSA Forever Lady 7232	+97
+*EXAR Cover The Bases 0819B	+*Roseda Powerball23 F091	$F
+*EXAR ELBA 3611	+*2 Bar GAdvance 5134	+126
*EXAR Elba 9501	#*Connealy Confidence Plus	$G
PARENT AVERAGES	#*EXAR Elba 7210	+115

CED	BW	WW	YW	DMI	SC	DOC	CLAW	ANGLE	PAP	$B
+12	+.6	+77	+133	+1.08	+1.04	+14	+.57	+.45	+.12	+242

HP	CEM	MILK	MW	CW	MARB	RE	FAT	$C
+11.0	+11	+34	+44	+68	+1.76	+1.08	+.033	+392

- Embryo progeny from the mating of the $480,000 valued donor that sells as Lot 23 sired by the $350,000 valued True Balance - Full sibling pregnancies sell as Lots 23A, 23D & 23E

2501D | Elba x Kevlar Pregnancy

Sex: N/A Due: 9/4/26 Recip. ID: 93476 Color: Blk Recip. Age: 5

2501E | Elba x Kevlar Pregnancy

Sex: N/A Due: 9/4/26 Recip. ID: 98037 Color: Red Recip. Age: 6

2501F | Elba x Kevlar Pregnancy

Sex: N/A Due: 9/4/26 Recip. ID: 5749 Color: Blk Recip. Age: 6

+*Beal Breakthrough	+*G A R Prophet K263	$M
***HNM KEVLAR 265**	*H P C A Sure Fire S6	+85
+*BNWZ Lady 453-1244	*EXAR Grenade 9152B	$W
	+*RB Lady Denver 167-453	+109
+*EXAR Cover The Bases 0819B	+*Roseda Powerball23 F091	$F
+*EXAR ELBA 3611	+*2 Bar GAdvance 5134	+135
*EXAR Elba 9501	#*Connealy Confidence Plus	$G
PARENT AVERAGES	#*EXAR Elba 7210	+112

CED	BW	WW	YW	DMI	SC	DOC	CLAW	ANGLE	PAP	$B
+7	+1.8	+85	+149	+1.69	+.65	+20	+.59	+.49	+1.25	+248

HP	CEM	MILK	MW	CW	MARB	RE	FAT	$C
+13.7	+9	+36	+65	+84	+1.60	+1.38	+.013	+406

- An embryo calf from the mating of the $480,000 valued donor that sells as Lot 23 sired by the $300,000 valued HMN Kevlar 265 – top valued bull of the 2026 National Angus Bull sale

2501G | Elba x Wallace Pregnancy

Sex: N/A Due: 9/4/26 Recip. ID: 2707 Color: Blk Recip. Age: 10+

2501H | Elba x Wallace Pregnancy

Sex: N/A Due: 9/4/26 Recip. ID: 67285 Color: Blk Recip. Age: 10+

2501J | Elba x Wallace Pregnancy

Sex: N/A Due: 9/4/26 Recip. ID: 73935 Color: Blk Recip. Age: 9

*Basin Jameson 1076	+*Basin Deposit 6249	$M
+*G A R WALLACE	*Basin Joy 9140	+83
+*Goode K263 Prophet 0323	+*G A R Prophet K263	$W
	+*Goode Sunrise 7805	+117
+*EXAR Cover The Bases 0819B	+*Roseda Powerball23 F091	$F
+*EXAR ELBA 3611	+*2 Bar GAdvance 5134	+101
*EXAR Elba 9501	#*Connealy Confidence Plus	$G
PARENT AVERAGES	#*EXAR Elba 7210	+122

CED	BW	WW	YW	DMI	SC	DOC	CLAW	ANGLE	PAP	$B
+11	-.1	+87	+149	+1.89	+.60	+19	+.52	+.38	+1.86	+224

HP	CEM	MILK	MW	CW	MARB	RE	FAT	$C
+10.4	+10	+35	+60	+66	+1.86	+1.12	+.017	+374

- An embryo calf from the mating of the $480,000 valued donor that sells as Lot 23 sired by the $90,000 valued G A R Wallace – top seller of the May 2024 G A R sale

2501K | Elba x Power Cat Pregnancy

Sex: N/A Due: 9/3/26 Recip. ID: 6077 Color: Blk Recip. Age: 6

2501L | Elba x Power Cat Pregnancy

Sex: N/A Due: 9/4/26 Recip. ID: 80283 Color: Blk Recip. Age: 9

*E & B Wildcat 9402	#+*GAR Discovery 6737H	$M
***G A R POWERCAT**	E&B Lady Plus 643	+61
*Daltons Rita 0206	#*GB Fireball 672	$W
	+*Daltons Rita 8225	+77
+*EXAR Cover The Bases 0819B	+*Roseda Powerball23 F091	$F
+*EXAR ELBA 3611	+*2 Bar GAdvance 5134	+112
*EXAR Elba 9501	#*Connealy Confidence Plus	$G
PARENT AVERAGES	#*EXAR Elba 7210	+102

CED	BW	WW	YW	DMI	SC	DOC	CLAW	ANGLE	PAP	$B
+11	+.3	+72	+131	+.88	+.74	+18	+.55	+.47	+1.57	+215

HP	CEM	MILK	MW	CW	MARB	RE	FAT	$C
+12.9	+8	+29	+63	+61	+1.41	+1.15	-.018	+341

- Embryo progeny from the mating of the $480,000 valued donor that sells as Lot 23 sired by the $1,040,000 valued G A R Powercat – record seller of the 2024 G A R April sale

- Donor sold half interest for $240,000 for an Express record heifer calf valuation of $480,000 in the 2023 Big Event where her dam sold for an Express record bid of $650,000 and a flush sister to this female that sells as Lot 105 sold half interest for $200,000 to AAA Farms as a top selling bred heifer of the 2024 Big Event and her first son that sold for $19,000 in the 2026 Spring Bull sale, balanced a BW ratio of 93 with a %IMF ratio of 120 and a URE ratio of 110 and her dam with $4,461,750 of progeny value sold at auction by Express and Riverbend records an avg progeny WW ratio of 2 at 105 and an avg progeny YW ratio of 2 at 108 on her natural calves with the first three daughters of her $650,000 dam sold at Riverbend for an average bid of $112,500.
- Other pregnancies sell as Lots 23A through 23J and maternal sisters to the donor sell as Lots 22A, 50, 50A, 104, 105, 106, 1061, 1127, 1145, 1397 and 1398

EXAR Rita 1885 (Lot 1051) - Has produced over $600,000 of progeny in her first 2 years of progeny sales.

EXAR Anticipation 4836B
The $800,000 valued Edisto Pines and Circle F herd sire

Antczak Pathway
Get and service sells

Crazy K Lady Identity 0497 (Lot 107)
Dam of lots 2503A and 2503B

2502A | EXAR Pathway 6333B (21625498)
Sex: Bull Born: 7/2/26 Recip: 5746 Color: Blk Recip. Age: 6

2502B | EXAR Pathway 6349B (21625499)
Sex: Bull Born: 7/3/26 Recip: 5926 Color: Blk Recip. Age: 7

2502C | EXAR Pathway 6731B (21639580)
Sex: Bull Born: 7/22/26 Recip: 81520 Color: Blk Recip. Age: 8

2502D | EXAR Pathway 6734B (21645329)
Sex: Bull Born: 7/24/26 Recip: 85420 Color: Blk Recip. Age: 8

2502E | EXAR Pathway 6740B (21645339)
Sex: Bull Born: 7/25/26 Recip. ID: 67674 Color: Blk Recip. Age: 10+

+*Baldridge Jordan	#*Mill Brae Identified 4031	$M	+78
+*ANTCZAK PATHWAY	+*Baldridge Isabel F047	$W	+107
+*Antczak Gammer 1140	*SG Salvation	$F	+146
#+*Deer Valley Growth Fund	*Antczak Gammer A122	$G	+82
+*EXAR RITA 1885	#+*Basin Payweight 1682	$B	+229
*SydGen Rita 5730	+*Deer Valley Rita 36113	$C	+375
	*SydGen Rock Star 3461		
	+*SydGen Rita 3508		

PARENT AVERAGES

CED	BW	WW	YW	DMI	SC	DOC	CLAW	ANGLE	PAP
+10	+.5	+91	+157	+1.55	+1.11	+22	+.49	+.43	+.63

HP	CEM	MILK	MW	CW	MARB	RE	FAT
+14.3	+11	+29	+97	+87	+1.07	+1.14	-.002

- Donor dam that sells as Lot 1051 is a SALE FEATURE with $645,800 of progeny value sold at Express led by a daughter that sold for $300,000 to Grimmius as 2025 Big Event top bid for a female with seven daughters sold for an avg of $68,000 and ten sons sold for an avg pf $14,700, this donor that sold half interest for $32,000 as a fall yearling in the 2022 Big Event was produced by the first $100,000 valued cow ever produced in the SydGen program and the natural progeny from this power donor balance an avg progeny BW ratio of 2 at 95 with an avg progeny %IMF ratio of 10 at 105.
- Other pregnancies sell as Lots 1051A through 1051K with daughters of the donor that sell as Lots 74,198, 1157, 1256, 2050, 2051, 2052, 2053 and 2054.

2503A | EXAR Lady Identity 6684 (21625047)
Sex: Heifer Born: 6/30/26 Recip: 67573 Color: Blk Recip. Age: 10+

2503B | EXAR Tomahawk 6701B (21625073)
Sex: Bull Born: 7/1/26 Recip. ID: 664 Color: Blk Recip. Age: 6

*SG Salvation	#+*Baldridge Alternative E125	$M	+77
+*EXAR TOMAHAWK 2836B	+*MGR JP Rita 7037	$W	+69
+*Chair Rock Sure Fire 6095	#+*G A R Sure Fire	$F	+135
#*GB Fireball 672	+*Chair Rock Progress 3005	$G	+111
+*CRAZY K LADY IDENTITY 0497	+*G A R Sure Fire 6404	$B	+246
*CAV Lady Identity 202-4202	*GB Anticipation 432	$C	+396
	#*Koupals B&B Identity		
	*R B Lady 02-202		

PARENT AVERAGES

CED	BW	WW	YW	DMI	SC	DOC	CLAW	ANGLE	PAP
+3	+2.3	+69	+117	+.68	+.73	+28	+.50	+.45	-1.57

HP	CEM	MILK	MW	CW	MARB	RE	FAT
+10.4	+9	+26	+40	+70	+1.61	+1.20	+.004

- An embryo bull calf from the mating of the $400,000 1/2 interest record setting son of the foundation Linda that sells as Lot 100 to the donor dam featured as Lot 107.

2503C | EXAR Pathway 6722B (21633648)
Sex: Bull Born: 7/15/26 Recip. ID: 91376 Color: BWF Recip. Age: 9

+*Baldridge Jordan	#*Mill Brae Identified 4031	$M	+77
+*ANTCZAK PATHWAY	+*Baldridge Isabel F047	$W	+79
+*Antczak Gammer 1140	*SG Salvation	$F	+138
#*GB Fireball 672	*Antczak Gammer A122	$G	+103
+*CRAZY K LADY IDENTITY 0497	+*G A R Sure Fire 6404	$B	+241
*CAV Lady Identity 202-4202	*GB Anticipation 432	$C	+389
	#*Koupals B&B Identity		
	*R B Lady 02-202		

PARENT AVERAGES

CED	BW	WW	YW	DMI	SC	DOC	CLAW	ANGLE	PAP
+6	+1.6	+74	+125	+.88	+1.19	+21	+.54	+.47	-1.08

HP	CEM	MILK	MW	CW	MARB	RE	FAT
+13.1	+11	+28	+62	+76	+1.37	+1.40	-.017

- A full sister to the embryo production featured as Lots 107D through 107F by the exciting young sire Pathway from a unique young donor with more than $300,000 of progeny sales.

2504A | EXAR True Balance 6470B (21649215)
Sex: Bull **Born:** 8/2/26 **Recip:** 94135 **Color:** Blk **Recip. Age:** 7

2504B | EXAR Henrietta Pride 6462 (21649204)
Sex: Heifer **Born:** 8/2/26 **Recip:** 6078 **Color:** Blk **Recip. Age:** 6

2504C | Henrietta Pride x True Balance Pregnancy
Sex: N/A **Due:** 8/7/26 **Recip. ID:** 5735 **Color:** Blk **Recip. Age:** 6

#*G A R Home Town
*RSA TRUE BALANCE 1311
*RSA Forever Lady 9204
+*HPCA Veracious
*AUDLEY HENRIETTA PRIDE K115
+*Audley Henrietta Pride H245

#+*G A R Ashland
+*Chair Rock Sure Fire 6095
#*EXAR Monumental 6056B
*RSA Forever Lady 7232
#*Mill Brae Identified 4031
+*H P C A Sunrise A246
*Woodhill Relevance
+*Vintage Henrietta Pride 5010

$M	$W	$F	$G
+98	+95	+131	+113

PARENT AVERAGES

CED	BW	WW	YW	DMI	SC	DOC	CLAW	ANGLE	PAP	$B
+9	+1.5	+82	+144	+1.10	+1.00	+20	+.42	+.42	+1.17	+244

HP	CEM	MILK	MW	CW	MARB	RE	FAT	$C
+13.8	+9	+31	+70	+70	+1.75	+1.05	+.049	+414

- Full siblings to the embryo production offered as Lots 119A through 119D & 119L by the $350,000 valued ORIgen sales leader whose daughters headlined the 2024 and2025 Big Events.

- Donor dam that sells as Lot 119 came to Express as a $20,000 bred heifer and her first heifer calf sold for AAA Farms in the 2025 Big Event and the grandam of this cow is a $340,000 valued Audley and Spruce Mtn donor produced by the multi-million dollar producing third dam selected by Vintage as a past Pollard top seller.
- Other embryo production from this donor sell as Lots 119A through 119L and 2559.

2504D | Henrietta Pride x Ambitious Pregnancy
Sex: N/A **Due:** 8/24/26 **Recip. ID:** 2883 **Color:** Blk **Recip. Age:** 4

2504E | EXAR Ambitious 6753B (21651119)
Sex: N/A **Born:** 8/24/26 **Recip:** 5556 **Color:** Blk **Recip. Age:** 8

2504F | EXAR Ambitious 6756B (21651120)
Sex: N/A **Due:** 8/24/26 **Recip. ID:** 93146 **Color:** Blk **Recip. Age:** 7

*SEO Ultra Provider
+*FF RITO AMBITIOUS
*RMRK Rita 0237
+*HPCA Veracious
*AUDLEY HENRIETTA PRIDE K115
+*Audley Henrietta Pride H245

+*G A R Momentum K836
+*Chair Rock Progress 3023
*Thomas Edison 6764
+*RMRK Rita 8232
#*Mill Brae Identified 4031
+*H P C A Sunrise A246
*Woodhill Relevance
+*Vintage Henrietta Pride 5010

$M	$W	$F	$G
+90	+85	+130	+112

PARENT AVERAGES

CED	BW	WW	YW	DMI	SC	DOC	CLAW	ANGLE	PAP	$B
+5	+3.2	+87	+150	+1.17	+.57	+22	+.42	+.46	+2.09	+242

HP	CEM	MILK	MW	CW	MARB	RE	FAT	$C
+14.4	+7	+25	+84	+73	+1.69	+1.05	+.017	+404

- A full sibling to the embryo production offered as Lots 119E through 119J by the $235,000 Express herd sire whose sons and daughters topped the fall 2025 and spring 2026 sales at Express.

Audley Henrietta Pride K115 (Lot 119)
Dam of Lots 2504A-2504C

2505A | EXAR Mignonne 6683 (21625046)
Sex: Heifer **Born:** 6/30/26 **Recip:** 5992 **Color:** Blk **Recip. Age:** 7

2505B | EXAR Mignonne 6745 (21645347)
Sex: Heifer **Born:** 7/27/26 **Recip:** 6051 **Color:** Blk **Recip. Age:** 6

2505C | EXAR Mignonne 6743 (21645344)
Sex: Heifer **Born:** 7/27/26 **Recip:** 91855 **Color:** Red **Recip. Age:** 7

2505D | EXAR Ambitious 6749B (21645354)
Sex: Bull **Born:** 7/30/26 **Recip:** 6062 **Color:** Blk **Recip. Age:** 6

2505E | EXAR Ambitious 6753B (21651119)
Sex: N/A **Born:** 8/3/26 **Recip:** 5674 **Color:** Blk **Recip. Age:** 8

2505F | EXAR Ambitious 6756B (21651120)
Sex: N/A **Born:** 8/3/26 **Recip. ID:** 6061 **Color:** BWF **Recip. Age:** 6

*SEO Ultra Provider
+*FF RITO AMBITIOUS
*RMRK Rita 0237
#*G A R Home Town
*MIGNONNE S S J139
*Mignonne S S F137

+*G A R Momentum K836
+*Chair Rock Progress 3023
*Thomas Edison 6764
+*RMRK Rita 8232
#+*G A R Ashland
+*Chair Rock Sure Fire 6095
#*Plattemere Weigh Up K360
#Mignonne S S B117

$M	$W	$F	$G
+71	+77	+133	+108

PARENT AVERAGES

CED	BW	WW	YW	DMI	SC	DOC	CLAW	ANGLE	PAP	$B
+8	+2.9	+83	+144	+1.12	+.82	+18	+.51	+.46	+.65	+241

HP	CEM	MILK	MW	CW	MARB	RE	FAT	$C
+11.0	+11	+23	+74	+73	+1.60	+.92	-.015	+384

- Full siblings from the mating of the $170,000 Boyd and Express donor now working at Riverbend by the $235,000 record setting sire for Express, Nowatzke, Pollard, Riverbend and Spruce Mtn.

- Donor dam with an avg progeny BW ratio of 3 at 95 and a avg progeny %IMF ratio of 5 at 107 sold for $170,000 to Riverbend Ranch as the top selling cow of the 2025 Big Event when sisters sold for $18,000 to Katie Colin, $11,000 to Riverbend and $10,500 to SydGen with four sons sold at Express for an avg of $12,500.
- A maternal sister sells as Lot 2407.

Mignonne SS J139
The $170,000 Dam of
Lots 2505A-2505C

2506A | EXAR Miss Design 6712 (21633635)

Sex: Heifer **Born:** 7/9/26 **Recip. ID:** 88632 **Color:** Blk **Recip. Age:** 7

2506B | EXAR Miss Design 6714 (21633637)

Sex: Heifer **Born:** 7/12/26 **Recip:** 71683 **Color:** Blk **Recip. Age:** 8

+*Basin Deposit 6249
***BASIN JAMESON 1076**
*Basin Joy 9140

#+*Deer Valley Growth Fund
***PAF MISS DESIGN 2232**
Paf Miss Design 3108

#*Basin Advance 3134
+*Basin Lucy 4288
#*EXAR Monumental 6056B
+*Basin Joy 5367
#+*Basin Payweight 1682
+*Deer Valley Rita 36113
#*Connealy Consensus 7229
+PAF Miss Design 3049

$M
+76
$W
+113
$F
+96
$G
+93
$B
+190
$C
+322

PARENT AVERAGES

CED	BW	WW	YW	DMI	SC	DOC	CLAW	ANGLE	PAP
+9	+.9	+89	+148	+1.82	+.56	+15	+.39	+.41	+1.5

HP	CEM	MILK	MW	CW	MARB	RE	FAT
+11.7	+8	+30	+86	+67	+1.42	+.65	+.019

- The only embryo heifer by the $600,000 Express foundation sire Basin Jameson from the young donor that sells as Lot 1003, maternal sisters sell as Lots 157, 2297, 2298, 2299, 2300 and 2350.

2506C | EXAR Miss Design 6463 (21649206)

Sex: Heifer **Born:** 8/3/26 **Recip. ID:** 92754 **Color:** Blk **Recip. Age:** 6

*SG Salvation
+*EXAR TOMAHAWK 2836B
+*Chair Rock Sure Fire 6095

#+*Deer Valley Growth Fund
***PAF MISS DESIGN 2232**
Paf Miss Design 3108

#+*Baldridge Alternative E125
+*MGR JP Rita 7037
#+*G A R Sure Fire
+*Chair Rock Progress 3005
#+*Basin Payweight 1682
+*Deer Valley Rita 36113
#*Connealy Consensus 7229
+PAF Miss Design 3049

$M
+83
$W
+87
$F
+116
$G
+95
$B
+211
$C
+356

PARENT AVERAGES

CED	BW	WW	YW	DMI	SC	DOC	CLAW	ANGLE	PAP
+7	+.4	+74	+127	+.77	+.14	+20	+.43	+.43	+.7

HP	CEM	MILK	MW	CW	MARB	RE	FAT
+10.3	+8	+29	+39	+62	+1.44	+.74	+.027

- Embryo production from the mating of the $800,000 valued record setting EXAR Tomahawk that topped the 2023 Big Event to the young donor that sells as Lot 1003, maternal sisters sell as Lots 157, 2297, 2298, 2299, 2300 and 2350.

- Featured as Lot 1003, the donor dam sold half interest $30,000 in the 2025 Grass Time sale with the heifer that sells as Lot 157 at her side is a calving ease female with an avg progeny BW ratio of 2 at 91 and her fertile dam records an avg calving interval of 368 days. Daughters of this donor sell as Lots 157, 2297, 2298, 2299, 2300 and 2350 with other embryo production featured as Lots 1003A through 1003E and 2545A & 2545B.

2507A | EXAR True Balance 6692B (21625062)

Sex: Bull **Born:** 6/30/26 **Recip:** 5984 **Color:** Blk **Recip. Age:** 6

2507B | EXAR True Balance 6691B (21625060)

Sex: Bull **Born:** 7/1/26 **Recip. ID:** 5983 **Color:** BWF **Recip. Age:** 7

#*G A R Home Town
***RSA TRUE BALANCE 1311**
*RSA Forever Lady 9204

+*Beal Breakthrough
+*DIXIE HENRIETTA PRIDE 2527
*HR Henrietta Pride 7021

#+*G A R Ashland
+*Chair Rock Sure Fire 6095
#*EXAR Monumental 6056B
*RSA Forever Lady 7232
+*G A R Prophet K263
*H P C A Sure Fire S6
#+*Basin Payweight 1682
+*Vintage Henrietta Pride 5080

$M
+91
$W
+102
$F
+138
$G
+116
$B
+254
$C
+420

PARENT AVERAGES

CED	BW	WW	YW	DMI	SC	DOC	CLAW	ANGLE	PAP
+15	-.1	+84	+145	+1.45	+1.06	+14	+.56	+.43	-.77

HP	CEM	MILK	MW	CW	MARB	RE	FAT
+12.4	+16	+30	+66	+78	+1.76	+1.17	+.037

- Full siblings to the young females that sell as Lots 64A& 64B, other embryo production from this mating is featured as Lots 106B through 1062D sired by the $350,000 valued breed sensation RSA True Balance.

2507C | EXAR New Balance 6723B (21637949)

Sex: Bull **Born:** 7/17/26 **Recip. ID:** 92046 **Color:** Red **Recip. Age:** 8

*RSA True Balance 1311
+*EXAR NEW BALANCE 3577B
+*Chair Rock Sure Fire 6095

+*Beal Breakthrough
+*DIXIE HENRIETTA PRIDE 2527
*HR Henrietta Pride 7021

#*G A R Home Town
*RSA Forever Lady 9204
#+*G A R Sure Fire
+*Chair Rock Progress 3005
+*G A R Prophet K263
*H P C A Sure Fire S6
#+*Basin Payweight 1682
+*Vintage Henrietta Pride 5080

$M
+89
$W
+100
$F
+139
$G
+118
$B
+258
$C
+423

PARENT AVERAGES

CED	BW	WW	YW	DMI	SC	DOC	CLAW	ANGLE	PAP
+13	-.1	+80	+143	+1.57	+.48	+20	+.50	+.41	+.30

HP	CEM	MILK	MW	CW	MARB	RE	FAT
+12.0	+12	+33	+63	+79	+1.84	+1.10	+.044

- A herd sire prospect by the $100,000 2/3 interest EXAR New Balance that sold as a feature of the 2025 National Angus Bull Sale from the young donor that sells as Lot 1062, a full sibling is featured as Lot 1062A in this offering.

- Donor that sells as Lot 1062 came to Express as a $29,000 bred heifer from the Star of Texas sale and eight frozen embryos that sold for an avg of $1,400 will produce full siblings to the embryo heifer calves that sell as Lot 64A through 64D with daughters that sell as Lots 1276, 2308 and 2309 and other embryo production featured as Lots 1062A through 1062D.

PAF Miss Design 2232 (Lot 1003)
Dam of Lots 2506A-2506C

Basin Jameson
The calving ease, growth and carcass trait leader!

Dixie Henrietta Pride 2527 (Lot 1062) - Dam of Lots 2507A-2507C

EXAR New Balance 3577B
The Circle F and Express Ranches Herd Sire

Spruce Mtn Lucy 2562 (Lot 1070)
Dam of Lots 2508A and 2508B

2 Bar Clarity 1631 (Lot 1004)
Dam of Lots 2509A-2509C

EXAR Anticipation 4836B
The $800,000 valued
Edisto Pines and Circle F
herd sire

Pollard Blackbird
2710 (Lot 1069)
Dam of Lots 2510A
and 2510B

2508A | EXAR Pathway 6458B (21649198)

Sex: Bull **Born:** 7/29/26 **Recip:** 10268 **Color:** Blk **Recip. Age:** 7

2508B | EXAR Pathway 6454B (21649190)

Sex: Bull **Born:** 7/26/26 **Recip. ID:** 5458 **Color:** Blk **Recip. Age:** 10+

+*Baldridge Jordan	#*Mill Brae Identified 4031	$M
+*ANTCZAK PATHWAY	+*Baldridge Isabel F047	+77
+*Antczak Gammer 1140	*SG Salvation	$W
	*Antczak Gammer A122	+113
*LAR Man In Black	#*Bar R Jet Black 5063	$F
+*SPRUCE MTN LUCY 2562	#JMB Maxine TG 2131	+147
+*EZAR Lucy 9156	*G A R Big Step K715	$G
	+*Basin Lucy 4261	+81

PARENT AVERAGES

CED	BW	WW	YW	DMI	SC	DOC	CLAW	ANGLE	PAP	$B
+7	+1.8	+93	+162	+1.86	+.97	+20	+.54	+.47	-.31	+229

HP	CEM	MILK	MW	CW	MARB	RE	FAT	$C
+13.7	+11	+34	+101	+93	+1.03	+1.30	+.013	+374

- Full siblings to the embryo production featured as Lots 1070A through 1070D, the $110,000 donor dam was produced by the $300,000 flush sister to EZAR Step Up, a maternal brother sold for $13,000 as the dam's first natural calf.

- Donor featured as Lot 1070 combined a WW ratio of 109, a YW ratio of 109 and a URE ratio of 115 on her first son that sold for $13,000 in the 2026 Spring Bull sale with an embryo daughter of her selling as Lot 2287, this female came to Express as a $110,000 bred heifer and her $300,000 dam that is a flush sister to the $132,500 two thirds interest EZAR Step Up.
- Other embryo production sells as Lots 1070A through 1070E and 2550A & 2550B.

2510 | EXAR New Balance 6747B (21645352)

Sex: Bull **Born:** 7/28/26 **Recip. ID:** 6064 **Color:** Blk **Recip. Age:** 6

*RSA True Balance 1311	#*G A R Home Town	$M
+*EXAR NEW BALANCE 3577B	*RSA Forever Lady 9204	+81
+*Chair Rock Sure Fire 6095	#+*G A R Sure Fire	$W
	+*Chair Rock Progress 3005	+94
*SG Salvation	#+*Baldridge Alternative E125	$F
+*POLLARD BLACKBIRD 2710	+*MGR JP Rita 7037	+140
CAM Goode Advance A442	*G A R Advance	$G
	+Goode Mandate 1701	+109

PARENT AVERAGES

CED	BW	WW	YW	DMI	SC	DOC	CLAW	ANGLE	PAP	$B
+9	+.8	+76	+134	+1.14	+.35	+24	+.42	+.46	+.20	+249

HP	CEM	MILK	MW	CW	MARB	RE	FAT	$C
+9.1	+8	+33	+53	+74	+1.73	+.81	+.046	+404

- Full siblings to the embryo production featured as Lots 1069A through 1069D by the $100,000 2/3 interest son of the foundation Linda donor that sells as Lot 100.

2509A | EXAR True Balance 6332B (21625480)

Sex: Bull **Born:** 7/2/26 **Recip. ID:** 6186 **Color:** Blk **Recip. Age:** 5

#*G A R Home Town	#+*G A R Ashland	$M
***RSA TRUE BALANCE 1311**	+*Chair Rock Sure Fire 6095	+83
*RSA Forever Lady 9204	#*EXAR Monumental 6056B	$W
	*RSA Forever Lady 7232	+98
*Connealy Clarity	#Cherry Creek Land Grant	$F
+*2 BAR CLARITY 1631	*Breshie of Conanga 6988	+143
*2 Bar Monumental 9039	#*EXAR Monumental 6056B	$G
	+*2 Bar Rampage 7306	+117

PARENT AVERAGES

CED	BW	WW	YW	DMI	SC	DOC	CLAW	ANGLE	PAP	$B
+15	-.5	+84	+150	+1.76	+1.36	+17	+.49	+.42	+1.10	+260

HP	CEM	MILK	MW	CW	MARB	RE	FAT	$C
+11.2	+13	+30	+77	+81	+1.77	+1.11	+.022	+419

- A full brother to the embryo production featured as Lots 1004D & 1004E and to the young females that sell as Lots 1261 & 2232 by the $350,000 valued sire whose daughters were the top valued spring heifer calf and fall yearling of the 2025 Big Event.

2509B | EXAR Anticipation 6334B (21625507)

Sex: Bull **Born:** 7/2/26 **Recip:** 6189 **Color:** Blk **Recip. Age:** 5

2509C | EXAR Anticipation 6337B (21625508)

Sex: Bull **Born:** 7/3/26 **Recip. ID:** 6170 **Color:** Blk **Recip. Age:** 4

+*FF Rito Ambitious	*SEO Ultra Provider	$M
+*EXAR ANTICIPATION 4836B	*RMRK Rita 0237	+81
*RSA Forever Lady 9204	#*EXAR Monumental 6056B	$W
	*RSA Forever Lady 7232	+90
*Connealy Clarity	#Cherry Creek Land Grant	$F
+*2 BAR CLARITY 1631	*Breshie of Conanga 6988	+147
*2 Bar Monumental 9039	#*EXAR Monumental 6056B	$G
	+*2 Bar Rampage 7306	+111

PARENT AVERAGES

CED	BW	WW	YW	DMI	SC	DOC	CLAW	ANGLE	PAP	$B
+12	+.7	+82	+150	+1.94	+.98	+21	+.44	+.42	+1.39	+257

HP	CEM	MILK	MW	CW	MARB	RE	FAT	$C
+12.4	+11	+28	+76	+85	+1.65	+1.05	+.011	+415

- Embryo production from Lot 1004 by the $400,000 selection of Circle F and Edisto Pines from the 2025 Big Event, sisters sell as Lots 143, 1183, 1261, 2232 and 2328 with full siblings featured as Lots 1004A through 1004C and maternal siblings that sell as Lots 1004D & 1004E.

- Donor that sells as Lot 1004 came to Express as a $24,000 fall yearling and she combines a fertile avg calving interval of 361 days with an avg progeny WW ratio of 2 at 109 and avg progeny YW ratio of 2 at 115 and her dam by on the greatest female sires ever produced at Express is a calving ease and MARB source that balances an avg progeny BW ratio of 2 at 95 with an avg progeny %IMF ratio of 8 at 106, daughters of this donor sell as Lots 143, 1183, 1261, 2232 and 2328.
- Other embryo production sells as Lots 1004A through 1004E.

- Donor dam featured as Lot 1069 came to Express as a $15,000 heifer and her $27,500 donor dam produced more than $145,000 of progeny sales for Pollard including a $35,000 sister to Circle G and she balances an avg progeny BW ratio of 3 at 97 with an avg progeny WW ratio of 3 at 112, an avg progeny YW ratio of 1 at 114 and an avg progeny %IMF ratio of 37 at 108.
- A daughter sells as Lot 2339 with sons that sells as Lots 2352, 2352, 2353 and 2354 with other embryo production featured as Lots 1069A through 1069F.

LCC Shorita 8940
Dam of Lots 2511A and 2511B

EXAR Blackbird Lady 1862

EXAR Crossroads 1820B
National Angus Sale
topper and son of LCC
Shorita 8940

Pollard Hennessey 3920
National Angus Bull Sale
Topper

2511A | EXAR Shorita 6751 (pending)

Sex: Heifer **Born:** 8/2/26 **Recip. ID:** 71118 **Color:** Blk **Recip. Age:** 10+

+*Beal Breakthrough	+*G A R Prophet K263	$M
+*POLLARD HENNESSEY 3920	*H P C A Sure Fire S6	+91
+*Pollard Henrietta Pride 0179	#*Spring Cove Reno 4021	$W
	+*Zebo Queen 6282	+85
#*Bar R Jet Black 5063	#*Connealy Black Granite	$F
+*LCC SHORITA 8940	Bar R Iris Anita 0113	+124
+*G A R Complete N281	#*Summitcrest Complete 1P55	$G
	+*G A R Objective 277L	+103

PARENT AVERAGES

CED	BW	WW	YW	DMI	SC	DOC	CLAW	ANGLE	PAP	$B
+10	+1.0	+78	+133	+1.25	+1.01	+25	+.48	+.45	-.01	+228

HP	CEM	MILK	MW	CW	MARB	RE	FAT	$C
+13.0	+11	+28	+70	+72	+1.60	+.94	+.050	+386

- An exciting mating of the $265,000 2/3 interest record setter of the 2025 Denim & Diamonds sale to the dam of the $83,000 2/3 interest National Angus Bull Sale feature EXAR Crossroads, the first four Hennessey daughters sold at auction for an avg of $103,750 at less than 90 days of age.

2511B | EXAR Shorita 6747 (21645351)

Sex: Heifer **Born:** 7/30/26 **Recip. ID:** 5974 **Color:** Blk **Recip. Age:** 5

#*G A R Home Town	#+*G A R Ashland	$M
***RSA TRUE BALANCE 1311**	+*Chair Rock Sure Fire 6095	+73
*RSA Forever Lady 9204	#*EXAR Monumental 6056B	$W
	*RSA Forever Lady 7232	+87
#*Bar R Jet Black 5063	#*Connealy Black Granite	$F
+*LCC SHORITA 8940	Bar R Iris Anita 0113	+132
+*G A R Complete N281	#*Summitcrest Complete 1P55	$G
	+*G A R Objective 277L	+102

PARENT AVERAGES

CED	BW	WW	YW	DMI	SC	DOC	CLAW	ANGLE	PAP	$B
+11	+1.3	+80	+137	+1.13	+1.30	+21	+.53	+.47	-.53	+235

HP	CEM	MILK	MW	CW	MARB	RE	FAT	$C
+11.3	+11	+29	+80	+72	+1.59	+.84	+.036	+377

- An embryo mating of the dam of more than $280,000 of progeny sold at Express to the $350,000 valued Express herd sire True Balance whose daughters were the top valued females of the record setting 2025 Big Event.

2512A | EXAR Blackcap Lady 6734 (21637941)

Sex: Heifer **Born:** 7/22/26 **Recip:** 91337 **Color:** Blk **Recip. Age:** 7

2512B | EXAR Ambitious 6703B (21625075)

Sex: Bull **Born:** 7/4/26 **Recip:** 91900 **Color:** Blk **Recip. Age:** 8

2512C | EXAR Ambitious 6707B (21625079)

Sex: Bull **Born:** 7/5/26 **Recip:** 5823 **Color:** Blk **Recip. Age:** 8

2512D | EXAR Ambitious 6712B (21628487)

Sex: Bull **Born:** 7/6/26 **Recip. ID:** 81716 **Color:** Blk **Recip. Age:** 8

*SEO Ultra Provider	+*G A R Momentum K836	$M
+*FF RITO AMBITIOUS	+*Chair Rock Progress 3023	+69
*RMRK Rita 0237	*Thomas Edison 6764	$W
	+*RMRK Rita 8232	+73
*SG Salvation	#+*Baldridge Alternative E125	$F
+*EXAR BLACKCAP LADY 1862	+*MGR JP Rita 7037	+130
+*EXAR Blackcap Lady 6955	#+*EXAR Stud 4658B	$G
	+*Wild Wind Blackcap Lady 2G73	+111

PARENT AVERAGES

CED	BW	WW	YW	DMI	SC	DOC	CLAW	ANGLE	PAP	$B
+8	+3.3	+84	+139	+1.02	+.03	+14	+.50	+.48	+.9	+241

HP	CEM	MILK	MW	CW	MARB	RE	FAT	$C
+10.5	+8	+19	+61	+70	+1.73	+.80	+.017	+381

- Full siblings to the young female that sells as Lot 1248 from the mating of the $235,000 sire of top sellers across the breed to a productive young new generation of the cow family that produced the famous Quaker Hill Rampage.

- Donor dam that sells as Lot 188 is a descendant of the $150,000 Cox donor best known as the dam of Quaker Hill Rampage and her dam sold for $20,000 in a past Big Event with a flush sister to this female selling for $30,000 to SydGen in the 2022 Big Event and her dam offers solid MARB genetics with an avg progeny %IMF ratio of 6 at 107 and another flush sister that has been an Express donor sells as 1404.
- A daughter by Ambitious sells as Lot 1248 with other embryo production from her featured as Lots 188A & 188B.

2513A | Miss Ideal x Ambitious Pregnancy

Sex: N/A **Due:** 10/29/26 **Recip. ID:** 91496 **Color:** Red **Recip. Age:** 6

*SEO Ultra Provider	+*G A R Momentum K836	$M
+*FF RITO AMBITIOUS	+*Chair Rock Progress 3023	+63
*RMRK Rita 0237	*Thomas Edison 6764	$W
	+*RMRK Rita 8232	+87
+*EXAR Cover The Bases 0819B	+*Roseda Powerball23 F091	$F
***EXAR MISS IDEAL 3118**	+*2 Bar GAdvance 5134	+132
*CoX Miss Monumental 1165	#*E W A Peyton 642	$G
	*CSF Miss Monumental 917	+120

PARENT AVERAGES

CED	BW	WW	YW	DMI	SC	DOC	CLAW	ANGLE	PAP	$B
+9	+2.3	+82	+143	+1.41	+.85	+17	+.53	+.53	+1.66	+253

HP	CEM	MILK	MW	CW	MARB	RE	FAT	$C
+12.4	+7	+30	+89	+76	+1.79	+1.11	-.007	+391

- Full siblings to the embryo production featured as Lots 1057A & 1057B by the $235,000 sires whose first 1,050 units of semen sold for $510,000 to set a record at the 2024 Bases Loaded sale.

- Donor dam that sells as Lot 1057 sold half interest sold for $15,000 to Chapman Angus in the 2024 Bases Loaded sale recorded an amazing %IMF ratio of 143 on her first natural calf and her dam combines an avg calving interval of 380 days with only calf scanned recording an %IMF ratio of 114 and a URE ratio of 123.
- Other embryo production from her sells as Lots 1057A through 1057E.

2514A | EXAR Elba 6693 (21625063)

Sex: Heifer **Born:** 7/4/26 **Recip:** 5835 **Color:** Blk **Recip. Age:** 7

2514B | EXAR Ambitious 6697B (21625070)

Sex: Bull **Born:** 7/2/26 **Recip:** 1991 **Color:** Blk **Recip. Age:** 5

2514C | EXAR Ambitious 6702B (21625074)

Sex: Bull **Born:** 7/5/26 **Recip:** 5993 **Color:** Blk **Recip. Age:** 5

2514D | EXAR Ambitious 6720B (21633646)

Sex: Bull **Born:** 7/9/26 **Recip. ID:** 5728 **Color:** Blk **Recip. Age:** 8

*SEO Ultra Provider
+*FF RITO AMBITIOUS
*RMRK Rita 0237
*Basin Jameson 1076
+*EXAR ELBA 3683
*EXAR Elba 9501

+*G A R Momentum K836
+*Chair Rock Progress 3023
*Thomas Edison 6764
+*RMRK Rita 8232
+*Basin Deposit 6249
*Basin Joy 9140
#*Connealy Confidence Plus
#*EXAR Elba 7210

$M
+67
$W
+105
$F
+130
$G
+106
$B
+237
$C
+374

PARENT AVERAGES

CED	BW	WW	YW	DMI	SC	DOC	CLAW	ANGLE	PAP
+10	+1.7	+89	+148	+1.63	+.53	+16	+.44	+.45	-1.02

HP	CEM	MILK	MW	CW	MARB	RE	FAT
+9.8	+12	+32	+86	+81	+1.60	+.87	+.007

- Donor dam that sells as Lot 1145 produced $15,000 son in the 2026 Spring Bull sale and flush sisters to her sold for $160,000 to Edisto Pines and $100,000 for half interest to Ryan Hopson in the 2023 Big Event where her $650,000 dam set an Express record.

- Donor dam that sells as Lot 1145 produced $15,000 son in the 2026 Spring Bull sale and flush sisters to her sold for $160,000 to Edisto Pines and $100,000 for half interest to Ryan Hopson in the 2023 Big Event where her $650,000 dam set an Express record.

EXAR Elba 3683 (Lot 1145)
Dam of Lots 2514A and 2514B
Daughter of the $650,000 EXAR Elba 9501

2514E | Elba x Ambitious Pregnancy

Sex: Bull **Due:** 7/10/26 **Recip. ID:** 5890 **Color:** Blk **Recip. Age:** 9

2514F | Elba x Bona Fide Pregnancy

Sex: N/A **Due:** 9/4/26 **Recip. ID:** 93488 **Color:** BWF **Recip. Age:** 6

+*HPCA Veracious
+*EXAR BONA FIDE
+*RB Lady Denver 167-453
*EXAR Stock Fund 9097B
+*EXAR ELBA 3645
*EXAR Elba 9501

#*Mill Brae Identified 4031
+*H P C A Sunrise A246
#*EXAR Denver 2002B
+*R B Lady Party 167-305
#+*Deer Valley Growth Fund
*EXAR Empress 0875
#*Connealy Confidence Plus
#*EXAR Elba 7210

$M
+77
$W
+95
$F
+148
$G
+98
$B
+246
$C
+396

PARENT AVERAGES

CED	BW	WW	YW	DMI	SC	DOC	CLAW	ANGLE	PAP
+14	-.5	+81	+142	+1.26	+.38	+18	+.46	+.48	-.02

HP	CEM	MILK	MW	CW	MARB	RE	FAT
+9.9	+14	+28	+69	+83	+1.46	+1.01	+.043

- Donor dam featured as Lot 104 sold half interest for $150,000 to Maple Lane Nowatzke as the Lot 1 bred heifer in the 2024 Big Event after her flush sister sold to AAA Farms as a $170,000 top selling heifer calf in the 2023 Big Event and the sire that topped the 2024 Express Fall Bull sale sired the Lot 1 female of this offering and the Grand Champion PGS heifer of the 2026 National Western and the 2026 National Junior Angus Show.
- A maternal sister sells as Lot 2091 with other embryo production featured as Lots 104B through 104L.

EXAR Elba 3645 (Lot 104)
Dam of Lots 2514C
Daughter of the $650,000 EXAR Elba 9502

2515A | EXAR Henrietta Pride 6457 (21649195)

Sex: Heifer **Born:** 7/28/26 **Recip:** 11150 **Color:** Blk **Recip. Age:** 6

2515B | Henrietta Pride x True Balance Pregnancy

Sex: N/A **Due:** 10/30/26 **Recip. ID:** 81281 **Color:** Blk **Recip. Age:** 7

2515C | Henrietta Pride x True Balance Pregnancy

Sex: N/A **Due:** 10/30/26 **Recip. ID:** 5630 **Color:** Blk **Recip. Age:** 8

2515D | Henrietta Pride x True Balance Pregnancy

Sex: N/A **Due:** 10/30/26 **Recip. ID:** 5738 **Color:** Blk **Recip. Age:** 6

#*G A R Home Town
***RSA TRUE BALANCE 1311**
*RSA Forever Lady 9204
*Basin Jameson 1076
+*EXAR HENRIETTA PRIDE 3782
+*EXAR Henrietta Pride 0640

#+*G A R Ashland
+*Chair Rock Sure Fire 6095
#*EXAR Monumental 6056B
*RSA Forever Lady 7232
+*Basin Deposit 6249
*Basin Joy 9140
#+*Deer Valley Growth Fund
+*Sitz Henrietta Pride 643T

$M
+76
$W
+103
$F
+135
$G
+104
$B
+240
$C
+387

PARENT AVERAGES

CED	BW	WW	YW	DMI	SC	DOC	CLAW	ANGLE	PAP
+12	+.5	+85	+151	+1.80	+.84	+17	+.42	+.40	+.37

HP	CEM	MILK	MW	CW	MARB	RE	FAT
+10.3	+10	+33	+84	+79	+1.59	+.99	+.037

- An embryo mating to produce an exciting new generation of an Express cornerstone cow family by the$350,000 valued Express herd sire whose progeny enjoy demand across the beef industry.

EXAR Henrietta Pride 3782 (Lot 227)
Dam of Lots 2515A and 2515B

- Donor dam that sells as Lot 227 was produced by the donor that sells as Lot 1002 who has $356,500 of auction progeny sales at Express with 11 daughters sold for an avg of $17,273 that include a $60,000 heifer calf and 13 sons sold for an avg of $12,808 and the next dam is the $195,000 1/2 interest multi-million producer for Deer Valley, Express and Pollard that was a full sister to Sitz Upward 307R.

2516A | Joy x Draft Pick Pregnancy
Sex: N/A **Due:** 9/3/26 **Recip. ID:** 6045 **Color:** Blk **Recip. Age:** 6

2516B | Joy x Draft Pick Pregnancy
Sex: N/A **Due:** 9/3/26 **Recip. ID:** 6167 **Color:** Blk **Recip. Age:** 5

2516C | Joy x Draft Pick Pregnancy
Sex: N/A **Due:** 9/4/26 **Recip. ID:** 6207 **Color:** Blk **Recip. Age:** 5

2516D | Joy x Draft Pick Pregnancy
Sex: N/A **Due:** 9/17/26 **Recip. ID:** 5709 **Color:** Blk **Recip. Age:** 8

*Connealy Clarity	#Cherry Creek Land Grant	$M
+*PEAK DRAFT PICK	*Breshie of Conanga 6988	+83
+*Vintage Rita 0404	#*GB Fireball 672	$W
	+*44 Rita 6291	+101
*Basin Jameson 1076	+*Basin Deposit 6249	$F
+*BASIN JOY 3461	*Basin Joy 9140	+137
#+*Basin Joy 8471	#*Basin Paycheck 5249	$G
PARENT AVERAGES	+*Basin Joy 2015	+112

CED	BW	WW	YW	DMI	SC	DOC	CLAW	ANGLE	PAP	$B
+6	+2.5	+96	+159	+1.66	+.94	+24	+.39	+.36	+2.09	+249

HP	CEM	MILK	MW	CW	MARB	RE	FAT	$C
+11.9	+8	+25	+99	+84	+1.74	+.85	+.022	+406

- The first six daughters of the sire sold for an avg of $68,667 in the 2025 Vintage Female sale and his progeny have earned him one of the top 10 $C among all active Angus sires.

Basin Joy 3461 (Lot 1064)
Dam of Lots 2516A - 2516D

2516E | Joy x True Balance Pregnancy
Sex: N/A **Due:** 8/24/26 **Recip. ID:** 91726 **Color:** Blk **Recip. Age:** 7

2516F | Joy x True Balance Pregnancy
Sex: N/A **Due:** 8/24/26 **Recip. ID:** 5851 **Color:** Red **Recip. Age:** 5

#*G A R Home Town	#+*G A R Ashland	$M
*RSA TRUE BALANCE 1311	+*Chair Rock Sure Fire 6095	+89
*RSA Forever Lady 9204	#*EXAR Monumental 6056B	$W
	*RSA Forever Lady 7232	+99
*Basin Jameson 1076	+*Basin Deposit 6249	$F
+*BASIN JOY 3461	*Basin Joy 9140	+126
#+*Basin Joy 8471	#*Basin Paycheck 5249	$G
PARENT AVERAGES	+*Basin Joy 2015	+109

CED	BW	WW	YW	DMI	SC	DOC	CLAW	ANGLE	PAP	$B
+9	+2.0	+90	+147	+1.36	+.91	+18	+.41	+.37	+.61	+235

HP	CEM	MILK	MW	CW	MARB	RE	FAT	$C
+11.6	+10	+27	+83	+73	+1.74	+.74	+.037	+393

- Sired by the $350,000 valued cornerstone herd sire whose daughters include both the top value spring heifer calf and top valued fall yearling of the 2025 Big Event that each sold half interest for $195,000.

Peak Draft Pick - Get & service sells

2516G | EXAR Politician 6469B (21649214)
Sex: Bull **Born:** 8/2/26 **Recip:** 10743 **Color:** Blk **Recip. Age:** 7

2516H | EXAR Politician 6462B (21649205)
Sex: Bull **Born:** 7/31/26 **Recip. ID:** 5553 **Color:** BWF **Recip. Age:** 9

*Virginia Tech Statesman	#*Tehama Patriarch F028	$M
+*DEER VALLEY POLITICIAN 3945	+*Vpi 310A Rita 9G6 Et	+83
+*Deer Valley Rita 8635	#+*TEX Playbook 5437	$W
	*Deer Valley Rita 5646	+95
*Basin Jameson 1076	+*Basin Deposit 6249	$F
+*BASIN JOY 3461	*Basin Joy 9140	+121
#+*Basin Joy 8471	#*Basin Paycheck 5249	$G
PARENT AVERAGES	+*Basin Joy 2015	+78

CED	BW	WW	YW	DMI	SC	DOC	CLAW	ANGLE	PAP	$B
+5	+2.6	+94	+157	+1.72	+.37	+20	+.44	+.37	+1.94	+199

HP	CEM	MILK	MW	CW	MARB	RE	FAT	$C
+13.6	+10	+22	+97	+77	+1.17	+.67	+.035	+341

- An embryo mating by the now deceased $40,000 2/3 interest selection of Express and Genex from the 2025 Deer Valley Spring Bull sale.

- Donor dam that sells as Lot 1064 with her first daughter selling as Lot 2345, came to Express as a $24,000 bred heifer and her Pathfinder Dam combines an avg progeny WW ratio of 4 at 110 avg with an progeny YW ratio of 3 at 109.

2517A | EXAR Princess 6460 (21649201)
Sex: Heifer **Born:** 7/31/26 **Recip:** 6166 **Color:** Blk **Recip. Age:** 5

2517B | EXAR Princess 6452 (21649185)
Sex: Heifer **Born:** 7/25/26 **Recip:** 6172 **Color:** Blk **Recip. Age:** 5

2517C | EXAR Princess 6464 (21649191)
Sex: Heifer **Born:** 8/3/26 **Recip:** 6179 **Color:** Blk **Recip. Age:** 8

2517D | EXAR Princess 6455 (21649191)
Sex: Heifer **Born:** 7/27/26 **Recip:** 6198 **Color:** Blk **Recip. Age:** 6

2517E | Princess x Draft Pick Pregnancy
Sex: N/A **Due:** 8/6/26 **Recip. ID:** 6168 **Color:** Blk **Recip. Age:** 5

2517F | Princess x Draft Pick Pregnancy
Sex: N/A **Due:** 8/20/26 **Recip. ID:** 85610 **Color:** Blk **Recip. Age:** 8

*Connealy Clarity	#Cherry Creek Land Grant	$M
+*PEAK DRAFT PICK	*Breshie of Conanga 6988	+61
+*Vintage Rita 0404	#*GB Fireball 672	$W
	+*44 Rita 6291	+77
#*G A R Home Town	#+*G A R Ashland	$F
*J&J PRINCESS 267	+*Chair Rock Sure Fire 6095	+151
+*EXAR Princess 0786	+*C&C Intuition 7104	$G
PARENT AVERAGES	+*EXAR Princess 6792	+113

CED	BW	WW	YW	DMI	SC	DOC	CLAW	ANGLE	PAP	$B
+7	+2.6	+82	+149	+1.34	+1.04	+23	+.48	+.45	+.15	+265

HP	CEM	MILK	MW	CW	MARB	RE	FAT	$C
+11.4	+11	+25	+94	+81	+1.67	+1.06	-.004	+404

- Donor dam carries on the Princess family made famous at Express and stacks the $475,000 half interest first natural son of the foundation EXAR Linda donor featured as Lot 100 and a past Roll of Victory Show Bull of the Year produced by Ryan Callahan and other progeny of this now deceased donor sell as Lots 148A through 148E, 2269, 2270, 2271 and 2344 and the first six daughters of the sire sold for an avg of $68,667 in the 2025 Vintage Female sale.

2518A | Linda x Draft Pick Pregnancy

Sex: N/A **Due:** 9/5/26 **Recip. ID:** 66618 **Color:** Blk **Recip. Age:** 10+

2518B | Linda x Draft Pick Pregnancy

Sex: N/A **Due:** 9/5/26 **Recip. ID:** 5593 **Color:** Blk **Recip. Age:** 10+

*Connealy Clarity	#Cherry Creek Land Grant	$M
+*PEAK DRAFT PICK	*Breshie of Conanga 6988	+73
+*Vintage Rita 0404	#*GB Fireball 672	$W
	+*44 Rita 6291	+95
#+*G A R Ashland	*G A R Early Bird	$F
+*GOODE-RCC ASHLAND 1483	+*Chair Rock Ambush 1018	+135
+*Chair Rock Sure Fire 6095	#+*G A R Sure Fire	$G
	+*Chair Rock Progress 3005	+120

PARENT AVERAGES

CED	BW	WW	YW	DMI	SC	DOC	CLAW	ANGLE	PAP	$B
+12	+.5	+81	+143	+1.63	+1.15	+26	+.56	+.50	+.37	+254

HP	CEM	MILK	MW	CW	MARB	RE	FAT	$C
+10.4	+12	+30	+67	+77	+1.80	+1.11	+.011	+403

- The $30,000 donor dam of this embryo mating now working for Genesis Enterprises is a full sister to the $475,000 1/2 interest G A R Home Town the first natural son of the foundation EXAR Linda that sells as Lot 100 who started a success story that will continue for generations.

2519A | Rita x Pathway Pregnancy

Sex: N/A **Due:** 8/23/26 **Recip. ID:** 5542 **Color:** Red **Recip. Age:** 9

2519B | Rita x Pathway Pregnancy

Sex: N/A **Due:** 8/23/26 **Recip. ID:** 5656 **Color:** Blk **Recip. Age:** 9

+*Baldridge Jordan	#*Mill Brae Identified 4031	$M
+*ANTCZAK PATHWAY	+*Baldridge Isabel F047	+92
+*Antczak Gammer 1140	*SG Salvation	$W
	*Antczak Gammer A122	+105
+*Yon Top Cut G730	#*Spring Cove Reno 4021	$F
+*EPF RITA L142	+*Yon Sarah D668	+131
+*HR Rita 9661	#*Bar R Jet Black 5063	$G
	+*HR Rita 6802	+95

PARENT AVERAGES

CED	BW	WW	YW	DMI	SC	DOC	CLAW	ANGLE	PAP	$B
+9	+1.4	+92	+154	+1.70	+1.45	+26	+.44	+.42	+1.75	+226

HP	CEM	MILK	MW	CW	MARB	RE	FAT	$C
+13.7	+11	+28	+92	+83	+1.25	+1.23	-.029	+384

- A full sibling to Lots 1079A & 1079B, the donor dam that sells as Lot 1079 has daughters that sell as Lots 2330 and 2331 with a son that sells as Lot 2362 and she came to Express as a $120,000 heifer calf and her dam with an avg progeny URE ratio of 15 at 103 descends from the $140,000 44 Rita 1359.

2520A | EXAR Progress 6740 (21645338)

Sex: Heifer **Born:** 7/25/26 **Recip:** 6066 **Color:** Blk **Recip. Age:** 6

2520B | EXAR Rita 6749 (21651115)

Sex: N/A **Born:** 7/31/26 **Recip. ID:** 5703 **Color:** Blk **Recip. Age:** 8

+*Basin Deposit 6249	#*Basin Advance 3134	$M
***BASIN JAMESON 1076**	+*Basin Lucy 4288	+54
*Basin Joy 9140	#*EXAR Monumental 6056B	$W
	+*Basin Joy 5367	+98
#+*G A R Progress	#*G A R Predestined	$F
+*G A R PROGRESS 830	*G A R Objective 2345	+103
G A R 1I1 Rito 3346	#+*Rito 1I1 of 2536 Rito 6I6	$G
	+G A R 1407 New Design 1013	+108

PARENT AVERAGES

CED	BW	WW	YW	DMI	SC	DOC	CLAW	ANGLE	PAP	$B
+9	+1.1	+82	+140	+1.89	+.81	+21	+.44	+.45	-.21	+211

HP	CEM	MILK	MW	CW	MARB	RE	FAT	$C
+9.2	+11	+31	+87	+66	+1.67	+.83	+.026	+327

- The mating of the $600,000 record setting Express herd sire Jameson to the $425,000 record setting foundation Blackcap 830 donor that is a multi-million dollar producer with an avg progeny %IMF ratio of 101 at 112, sisters sell as Lots 66A through 66E, 1100, 2021, and 2092 with a maternal brother that sells as Lot 2365.

2521A | EXAR True Balance 6460B (21649202)

Sex: Bull **Born:** 7/30/26 **Recip:** 15005 **Color:** Blk **Recip. Age:** 6

2521B | EXAR True Balance 6474B (21649219)

Sex: Bull **Born:** 8/3/26 **Recip. ID:** 5820 **Color:** Blk **Recip. Age:** 8

#*G A R Home Town	#+*G A R Ashland	$M
***RSA TRUE BALANCE 1311**	+*Chair Rock Sure Fire 6095	+93
*RSA Forever Lady 9204	#*EXAR Monumental 6056B	$W
	*RSA Forever Lady 7232	+88
#*Connealy Confidence Plus	#*Connealy Confidence 0100	$F
+*BALDRIDGE ISABEL G727	Elbanna of Conanga 1209	+126
+*Baldridge Isabel B061	#+*G A R Prophet	$G
	*Baldridge Isabel Y69	+102

PARENT AVERAGES

CED	BW	WW	YW	DMI	SC	DOC	CLAW	ANGLE	PAP	$B
+11	+.3	+70	+124	+.95	+1.05	+20	+.45	+.35	-.50	+229

HP	CEM	MILK	MW	CW	MARB	RE	FAT	$C
+9.8	+13	+33	+27	+64	+1.62	+.88	+.066	+390

- Sister featured as Lot 115 sold half interest for $75,000 to Ingram Angus in the 2023 Big Event, the donor dam balances an avg progeny BW ratio of 3 at 92 with an avg progeny %IMF ratio of 9 at 113 and sold for $40,000 in the 2025 Big Event and her $395,000 of progeny sales at Express also include a $90,000 daughter to Edisto Pines, a $60,000 daughter to Vintage and a $35,000 son to Oak Ridge Angus.

Chair Rock Sure Fire 6095
The multi million-dollar producer

GAR Progress 830
A million-dollar producer and dam of Lot 2520

Baldridge Isabel G727
9 daughters at Express averaged nearly $40,000 each

Basin Jameson 1076

Ingram Isabel 3405 (Lot 1054) - Dam of Lot 2523

Wilks Lady 3204 (Lot 1014) - Dam of Lot 2524

EXAR Blackcap 1250 (Lot 186) - Dam of Lot 2525

2522A | EXAR Lady 6677 (21625041)

Sex: Heifer **Born:** 6/17/26 **Recip:** 49579 **Color:** Blk **Recip. Age:** 10+

2522B | EXAR Lady 6276 (21625478)

Sex: Heifer **Born:** 7/2/26 **Recip. ID:** 81661 **Color:** Blk **Recip. Age:** 8

+*Basin Deposit 6249	#*Basin Advance 3134	$M	
*BASIN JAMESON 1076	+*Basin Lucy 4288	+73	
*Basin Joy 9140	#*EXAR Monumental 6056B	$W	
	+*Basin Joy 5367	+124	
*RSA True Balance 1311	#*G A R Home Town	$F	
*AAA LADY 3554	*RSA Forever Lady 9204	+119	
+*Ingram Lady 1527	#*Poss Maverick	$G	
	+*R B Lady 890-116	+102	

PARENT AVERAGES

CED	BW	WW	YW	DMI	SC	DOC	CLAW	ANGLE	PAP	$B
+11	+1.5	+92	+150	+1.95	+1.17	+24	+.44	+.40	+.41	+221

HP	CEM	MILK	MW	CW	MARB	RE	FAT	$C
+8.6	+11	+35	+88	+81	+1.55	+.88	+.025	+359

- Now deceased donor dam of this heifer calf came to Express as $60,000 fall heifer calf from the 2025 AAA Farms sale and her dam was produced by an $80,000 Ingram donor that produced daughters sold for $128,000 and $110,000 and the next dam was the $170,000 past Foundation Female top seller.

2523 | EXAR Isabel 6240 (21625491)

Sex: Heifer **Born:** 6/16/26 **Recip. ID:** 2721 **Color:** Blk **Recip. Age:** 10+

*SEO Ultra Provider	+*G A R Momentum K836	$M	
+*FF RITO AMBITIOUS	+*Chair Rock Progress 3023	+80	
*RMRK Rita 0237	*Thomas Edison 6764	$W	
	+*RMRK Rita 8232	+81	
+*Ingram Heisman 0566	#*Connealy Confidence Plus	$F	
+*INGRAM ISABEL 3405	+*RB Lady Denver 167-453	+137	
+*KL3 Isabel 975	#+*Hoover No Doubt	$G	
	+*Baldridge Isabel E239	+97	

PARENT AVERAGES

CED	BW	WW	YW	DMI	SC	DOC	CLAW	ANGLE	PAP	$B
+8	+2.6	+87	+152	+1.74	+.63	+21	+.47	+.47	+2.51	+234

HP	CEM	MILK	MW	CW	MARB	RE	FAT	$C
+12.1	+13	+21	+78	+80	+1.41	+.99	+.011	+384

- Donor dam of this heifer calf sells as Lot 1054 with embryo production from the dam featured as Lots 1-54A & 1054B and a maternal brother that sells as Lot 2363 and she came to Express as a $31,000 heifer calf and descends from the $1,000,000 valued and now deceased multi-million dollar producing Baldridge Isabel Y69.

2524 | EXAR True Balance 6714B (21628489)

Sex: Bull **Born:** 7/9/26 **Recip. ID:** 80963 **Color:** Blk **Recip. Age:** 7

#*G A R Home Town	#+*G A R Ashland	$M	
*RSA TRUE BALANCE 1311	+*Chair Rock Sure Fire 6095	+101	
*RSA Forever Lady 9204	#*EXAR Monumental 6056B	$W	
	*RSA Forever Lady 7232	+99	
+*Yon Top Cut G730	#*Spring Cove Reno 4021	$F	
+*WILKS LADY 3204	+*Yon Sarah D668	+107	
+*XLAR Lady 8139	*Freys Opportunity 148A	$G	
	*Wilks Lady 5180	+111	

PARENT AVERAGES

CED	BW	WW	YW	DMI	SC	DOC	CLAW	ANGLE	PAP	$B
+14	+.5	+82	+140	+1.41	+1.20	+21	+.46	+.40	+.30	+219

HP	CEM	MILK	MW	CW	MARB	RE	FAT	$C
+12.7	+17	+30	+64	+63	+1.72	+.84	+.015	+384

- Donor dam of this herd sire prospect sells as Lot 1014 and she came to Express as a $20,000 heifer calf from the embryo program at Wilks Ranch where her dam's only natural calf had a WW ratio of 112.

2525A | Blackcap x Ambitious Pregnancy

Sex: N/A **Due:** 9/20/26 **Recip. ID:** 5486 **Color:** BWF **Recip. Age:** 9

2525B | Blackcap x Ambitious Pregnancy

Sex: N/A **Due:** 9/20/26 **Recip. ID:** 6059 **Color:** Blk **Recip. Age:** 6

*SEO Ultra Provider	+*G A R Momentum K836	$M	
+*FF RITO AMBITIOUS	+*Chair Rock Progress 3023	+73	
*RMRK Rita 0237	*Thomas Edison 6764	$W	
	+*RMRK Rita 8232	+83	
#*G A R Home Town	#+*G A R Ashland	$F	
+*EXAR BLACKCAP 1250	+*Chair Rock Sure Fire 6095	+120	
+*H P C A Sunrise A276	#+*G A R Sunrise	$G	
	+*H P C A Prophet A3	+125	

PARENT AVERAGES

CED	BW	WW	YW	DMI	SC	DOC	CLAW	ANGLE	PAP	$B
+13	+1.5	+85	+145	+1.22	+.65	+21	+.50	+.48	-.20	+245

HP	CEM	MILK	MW	CW	MARB	RE	FAT	$C
+10.5	+11	+22	+73	+67	+1.92	+.95	-.018	+391

- Donor dam that sells as Lot 186 is a MATERNAL SISTER to the $135,000 2/3 interest and now deceased HPCA Veracious and a son by Cover the Bases sold two thirds interest for $15,000 in 2024 and a Kindred son sold for $19,000 in 2025 and this dynamic carcass donor with an avg progeny %IMF ratio of 2 at 146 and avg progeny URE ratio of 2 at 111 has full siblings that sell as Lots 186A & 186B with daughters that sell as Lots 192, 216, 247, 252, 277, 1275, 2245 and 2274.

2526A | Blackcap x Cover The Bases Pregnancy
Sex: N/A **Due:** 8/7/26 **Recip. ID:** 5438 **Color:** Blk **Recip. Age:** 10+

2526B | EXAR Cover The Bases 6465B (21649210)
Sex: Bull **Born:** 8/1/26 **Recip:** 5563 **Color:** Blk **Recip. Age:** 6

2526C | EXAR Cover The Bases 6456B (21649194)
Sex: Bull **Born:** 7/27/26 **Recip. ID:** 6083 **Color:** Blk **Recip. Age:** 7

+*Roseda Powerball23 F091	#*E W A Peyton 642	$M
+*EXAR COVER THE BASES 0819B	*Roseda Blackcap B103 D118	+48
+*2 Bar GAdvance 5134	*G A R Advance	$W
	+*2 Bar Cash 3483	+83
#+*G A R Quantum	#*G A R Momentum	$F
+*VINTAGE BLACKCAP 1107	+*G A R In Sure 1524	+111
+*Vintage Blackcap 5417	#*V A R Generation 2100	$G
	+*V A R Blackcap 9319	+106

PARENT AVERAGES

CED	BW	WW	YW	DMI	SC	DOC	CLAW	ANGLE	PAP	$B
+6	+2.1	+82	+144	+1.36	+1.07	+23	+.59	+.51	+3.06	+218

HP	CEM	MILK	MW	CW	MARB	RE	FAT	$C
+11.4	+3	+27	+93	+65	+1.53	+1.08	-.003	+331

- Donor dam that sells as Lot 2196 was produced by a dam with an avg progeny WW ratio of 2 at 105 that sold half interest for $120,000 to Spruce Mtn and generated more than $170,000 of progeny sales at Vintage, the grandam was $3,000,000 sales female at Vintage whose dam topped a past Big Event as $171,000 bred heifer.

EXAR Cover The Bases 0819B

EXAR Lady 9347 - Dam of Lot 2528

EXAR Miss 6903 - Dam of Lot 2529

2527A | EXAR Bold Ruler 6751B (pending)
Sex: Bull **Born:** 7/31/26 **Recip:** 5582 **Color:** Blk **Recip. Age:** 9

2527B | EXAR Bold Ruler 6746B (21645350)
Sex: Bull **Born:** 7/29/26 **Recip. ID:** 5577 **Color:** Blk **Recip. Age:** 9

#*Connealy Confidence Plus	#*Connealy Confidence 0100	$M
+*BA7 OAKS BOLD RULER	Elbanna of Conanga 1209	+81
*Erica of Ellston T220	#+*Baldridge 38 Special	$W
	#*Erica of Ellston R96	+95
#*GB Fireball 672	+*G A R Sure Fire 6404	$F
***KC PATRICIA 065**	*GB Anticipation 432	+133
+*K C F Miss Y75 E571	#+*K C F Bennett Consent Y75	$G
	*Thomas Patricia 9705	+88

PARENT AVERAGES

CED	BW	WW	YW	DMI	SC	DOC	CLAW	ANGLE	PAP	$B
+11	+.5	+81	+150	+1.84	+1.12	+21	+.51	+.50	+1.33	+221

HP	CEM	MILK	MW	CW	MARB	RE	FAT	$C
+11.4	+10	+32	+68	+76	+1.21	+1.14	+.024	+367

- A maternal sister to Lot 61 whose flush sister sold for $37,500 to Stonewall Ridge in the 2025 Big Event with two flush brothers sold for an avg of $11,000 in the 2025 Fall Bull sale to give her dam now working at Wheeler Farm that balances an avg progeny BW ratio of 3 at 99 with an avg progeny %IMF ratio of 3 at 108 an avg of $20,600 on three daughters sold at Express with maternal sisters to this female that sell as Lots 69A through 69E, 223, 1218, and 1439.

2528 | EXAR Lady 6737 (21645332)
Sex: Heifer **Born:** 7/23/26 **Recip. ID:** 5834 **Color:** Blk **Recip. Age:** 7

#*G A R Home Town	#+*G A R Ashland	$M
***RSA TRUE BALANCE 1311**	+*Chair Rock Sure Fire 6095	+85
*RSA Forever Lady 9204	#*EXAR Monumental 6056B	$W
	*RSA Forever Lady 7232	+91
#*Connealy Confidence Plus	#*Connealy Confidence 0100	$F
***EXAR LADY 9347**	Elbanna of Conanga 1209	+126
*EXAR Lady 7225	*EXAR Top Game 5517B	$G
	*EXAR Lady 5247	+111

PARENT AVERAGES

CED	BW	WW	YW	DMI	SC	DOC	CLAW	ANGLE	PAP	$B
+10	+1.9	+80	+140	+1.35	+1.37	+21	+.53	+.45	-.36	+238

HP	CEM	MILK	MW	CW	MARB	RE	FAT	$C
+10.9	+10	+31	+55	+70	+1.63	+1.15	+.007	+393

- A maternal sibling to Lot 1294 that sold half interest for $42,000 with an avg progeny %IMF ratio of 5 at 121 and four sons sold for an avg of $11,700, another sister that sells as Lot 1299 saw her first son sold for $15,000 to GENEX and she sold half interest for $30,000 with a third sister that sells as Lot 2183 from the dam that sold half interest for $150,000 in a past Big Event and records an avg progeny %IMF ratio of 14 at 107.

2529A | Miss x Ambitious Pregnancy
Sex: N/A **Due:** 9/4/26 **Recip. ID:** 5754 **Color:** Blk **Recip. Age:** 6

2529B | Miss x Ambitious Pregnancy
Sex: N/A **Due:** 9/4/26 **Recip. ID:** 5808 **Color:** Blk **Recip. Age:** 8

2529C | Miss x Ambitious Pregnancy
Sex: N/A **Due:** 9/5/26 **Recip. ID:** 95320 **Color:** Blk **Recip. Age:** 8

*SEO Ultra Provider	+*G A R Momentum K836	$M
+*FF RITO AMBITIOUS	+*Chair Rock Progress 3023	+75
*RMRK Rita 0237	*Thomas Edison 6764	$W
	+*RMRK Rita 8232	+65
#+*EXAR Stud 4658B	#*A A R Ten X 7008 S A	$F
+*EXAR MISS 6903	+*BoBo Rita 1559	+125
+*EXAR Miss 3124	#*Connealy Consensus 7229	$G
	+*2 Bar Mile High 9360	+99

PARENT AVERAGES

CED	BW	WW	YW	DMI	SC	DOC	CLAW	ANGLE	PAP	$B
+12	+1.4	+68	+119	+.50	+.17	+19	+.53	+.46	+1.15	+225

HP	CEM	MILK	MW	CW	MARB	RE	FAT	$C
+11.2	+12	+25	+33	+60	+1.44	+.86	-.013	+366

- Donor dam sold $255,000 1/2 interest as past Big Event top selling cow when that maternal sister that sells as Lot 1411 sold 1/2 interest for $200,000 and she has 10 sons sold for an avg of $14,775 and she is a high accuracy source of MARB with an avg progeny %IMF ratio of 14 at 108.

EXAR Rita 1980 (Lot 2021)
Dam of Lot 2531

2530A | EXAR Blackcap Lady 6266 (21634815)

Sex: Heifer **Born:** 6/28/26 **Recip:** 6184 **Color:** Blk **Recip. Age:** 5

2530B | EXAR Blackcap Lady 6282 (21634817)

Sex: Heifer **Born:** 7/3/26 **Recip:** 6175 **Color:** Blk **Recip. Age:** 5

2530C | EXAR Captain 6298B (21634819)

Sex: Bull **Born:** 6/28/26 **Recip:** 6158 **Color:** Blk **Recip. Age:** 5

2530D | EXAR Captain 6694B (21634811)

Sex: Bull **Born:** 6/28/26 **Recip. ID:** 6174 **Color:** Blk **Recip. Age:** 7

#*KB-Full Measure C40	#*Plattemere Weigh Up K360	$M
*E W A CAPTAIN	*KB-Emma-Ten X-B02	+66
+*E W A 8113 of 531 Method	*G A R Method	$W
	+*EWA GLC 531 of 128 Weigh Up	+92
*SG Salvation	#+*Baldridge Alternative E125	$F
+*EXAR BLACKCAP LADY 1870	+*MGR JP Rita 7037	+159
+*EXAR Blackcap Lady 6955	#+*EXAR Stud 4658B	$G
PARENT AVERAGES	+*Wild Wind Blackcap Lady 2G73	+103

CED	BW	WW	YW	DMI	SC	DOC	CLAW	ANGLE	PAP	$B
+9	+1.2	+84	+145	+1.01	+.04	+25	+.50	+.48	+3.50	+262

HP	CEM	MILK	MW	CW	MARB	RE	FAT	$C
+11.7	+9	+28	+83	+91	+1.47	+1.10	-.002	+405

- Donor that sells as Lot 1404 balanced a BW ratio of 88 with a WW ratio of 114, a YW ratio of 109 and a URE ratio of 113 on her first bull calf at Express with an avg progeny %IMF ratio of 2 at 119 and she has daughters that sell as Lots 1388A, 2282, 2310, 2311 and 2313 with a son that sells as Lot 2347 and a full sister to this mating featured as Lot 2313.

EXAR Blackcap 2273 (Lot 2181)
Dam of Lot 2532

2531A | EXAR Rita 6695 (21625065)

Sex: Heifer **Born:** 7/2/26 **Recip:** 7291 **Color:** Blk **Recip. Age:** 8

2531B | EXAR True Balance 6685B (21625050)

Sex: Bull **Born:** 6/24/26 **Recip:** 81086 **Color:** Blk **Recip. Age:** 9

2531C | EXAR True Balance 6328B (21625479)

Sex: Bull **Born:** 6/30/26 **Recip. ID:** 5484 **Color:** Blk **Recip. Age:** 9

#*G A R Home Town	#+*G A R Ashland	$M
*RSA TRUE BALANCE 1311	+*Chair Rock Sure Fire 6095	+66
*RSA Forever Lady 9204	#*EXAR Monumental 6056B	$W
	*RSA Forever Lady 7232	+65
#+*E&B Plus One	#*Connealy Confidence Plus	$F
+*EXAR RITA 1980	#+E&B Lady 1023 Precision 936	+117
+*G A R Progress 830	#+*G A R Progress	$G
PARENT AVERAGES	G A R 1I1 Rito 3346	+106

CED	BW	WW	YW	DMI	SC	DOC	CLAW	ANGLE	PAP	$B
+13	-.2	+62	+113	+.74	+.87	+14	+.45	+.44	-.77	+223

HP	CEM	MILK	MW	CW	MARB	RE	FAT	$C
+8.2	+14	+29	+32	+54	+1.65	+.85	+.036	+355

- Donor dam that sells as Lot 2021 is a second generation Express Blackcap donor that already has $201,500 progeny sales at Express with seven daughters sold for an avg of $16,071, with top at $65,000 to 4 Sons, and eight sons sold for an avg $11,125 and a full sister to this heifer calf sells as Lot 2334 with maternal sisters that sells as Lots 62, 272, 1042, 2021A and 2272 and the $425,000 record setting grandam also produced Lots 66A through 66E, 1100 and 2092.

EXAR Rita 8713
Maternal grandam of Lot 2533

2532 | Blackcap x True Balance Pregnancy

Sex: N/A **Due:** 8/20/26 **Recip. ID:** 5531 **Color:** Blk **Recip. Age:** 9

#*G A R Home Town	#+*G A R Ashland	$M
*RSA TRUE BALANCE 1311	+*Chair Rock Sure Fire 6095	+71
*RSA Forever Lady 9204	#*EXAR Monumental 6056B	$W
	*RSA Forever Lady 7232	+87
*DB Iconic G95	#*Musgrave 316 Stunner	$F
*EXAR BLACKCAP 2273	*DB Ms Discovery D13	+117
*R Edge Blackcap 0362	#*BUBS Southern Charm AA31	$G
PARENT AVERAGES	+*Lylester Blackcap 251	+108

CED	BW	WW	YW	DMI	SC	DOC	CLAW	ANGLE	PAP	$B
+12	+.3	+76	+133	+1.15	+1.53	+11	+.55	+.48	-.11	+226

HP	CEM	MILK	MW	CW	MARB	RE	FAT	$C
+10.6	+11	+29	+57	+63	+1.78	+.74	+.075	+363

- Donor dam featured as Lot 2181 sold 1/2 interest for $11,000 in the 2024 Big Event as a first calf heifer, her fertile dam combines an avg calving interval of 339 days with an avg progeny WW ratio of 2 at 108 avg progeny YW ratio of 2 at 108 and a maternal brother to this cow sold for $11,500 in the 2025 Spring Bull sale.

2533A | Rita x Ambitious Pregnancy

Sex: N/A **Due:** 8/20/26 **Recip. ID:** 5516 **Color:** Blk **Recip. Age:** 9

2533B | EXAR Ambitious 6727B (21637939)

Sex: Bull **Born:** 7/21/26 **Recip. ID:** 5964 **Color:** Blk **Recip. Age:** 8

*SEO Ultra Provider
+*FF RITO AMBITIOUS
*RMRK Rita 0237

*EXAR Stock Fund 9097B
+*EXAR RITA 1783
+*EXAR Rita 8713

+*G A R Momentum K836
+*Chair Rock Progress 3023
*Thomas Edison 6764
+*RMRK Rita 8232
#+*Deer Valley Growth Fund
*EXAR Empress 0875
#*EXAR Monumental 6056B
+*G A R Sunrise 1482

$M
+72
$W
+81
$F
+123
$G
+112
$B
+235
$C
+376

PARENT AVERAGES

CED	BW	WW	YW	DMI	SC	DOC	CLAW	ANGLE	PAP
+8	+2.7	+90	+151	+1.27	+.52	+19	+.53	+.50	-.09

HP	CEM	MILK	MW	CW	MARB	RE	FAT
+11.6	+11	+18	+84	+71	+1.70	+.78	-.017

- Donor dam that sells as Lot 2182 is a FLUSH SISTER to the 2022 Big Event $380,000 top seller and with other full sisters selling as Lot 1029 and 2146 and Express has sold nine full brothers for avg of $13,167, the donor dam with more than $800,000 of progeny sales that include the $60,000 2/3 interest top yearling EXAR Cash balances an avg progeny BW ratio of 3 at 98 with an avg progeny %IMF ratio of 27 at 109 with another daughter that sells as Lots 1421.

EXAR Rita 8713
Maternal grandam of LotS 2533A-B

Deer Valley Rita 2118
The Lot 4 donor feature!

GAR Diligent
Service sells!

- Donor dam that sells as Lot 4 already has more than $100,000 in progeny sales at Express before her progeny featured as Lots 1 through 3 sell and she came to Express as a $70,000 heifer calf and her powerful young maternal sister featured as Lot 14 came to the program as a $50,000 bred heifer.
- Son sold two thirds for $35,000 in Kern Cattle in the 2026 Spring Bull Sale, a brother to him sold for $17,000 to Pfeiffer Farms in the 2026 Grass Time sale, with a sister sold for $12,000 to Spruce Mtn in the 2025 Big Event.
- An exceptional source of MARB genetics that combines an avg progeny WW ratio of 2 at 113 with an avg progeny %IMF ratio of 5 at 138, her highly proven dam balances an avg progeny BW ratio of 2 at 97, avg progeny WW ratio of 2 at 112 and avg progeny YW ratio of 2 at 103 with an avg progeny %IMF ratio of 4 at 106 and avg progeny URE ratio of 4 at 104 to give this lead cow family a powerful foundation of productivity!
- Sire sold 1/2 interest for $370,000 to top the G A R January sale and his maternal brother sold 1/2 interest for $800,000 in the April 2026 sale when a flush brothers to Diligent sold 1/2 interest for $95,000 and $40,000 and their $200,000 dam is a cornerstone of the Circle F and Hillhouse programs.

2534A | Rita x Diligent Pregnancy

Sex: Bull **Due:** 12/14/26 **Recip. ID:** 5690 **Color:** Blk **Recip. Age:** 8

2534B | Rita x Diligent Pregnancy

Sex: Bull **Due:** 2/18/27 **Recip. ID:** 5880 **Color:** Blk **Recip. Age:** 8

2534C | Rita x Diligent Pregnancy

Sex: Bull **Due:** 3/15/27 **Recip. ID:** 79951 **Color:** Blk **Recip. Age:** 8

2534D | Rita x Diligent Pregnancy

Sex: Bull **Due:** 3/15/27 **Recip. ID:** 5628 **Color:** Blk **Recip. Age:** 8

2534E | Rita x Diligent Pregnancy

Sex: Bull **Due:** 3/15/27 **Recip. ID:** 5723 **Color:** Blk **Recip. Age:** 6

+*PEAK Stapleton
+*G A R DILIGENT
+*G A R Sunbeam 332

#*G A R Home Town
***DEER VALLEY RITA 21118**
*Deer Valley Rita 0199

*SG Salvation
+*G A R Ashland 3159
+*G A R Sunbeam
+*G A R Identified N910
#+*G A R Ashland
+*Chair Rock Sure Fire 6095
#+*Deer Valley Growth Fund
*Deer Valley Rita 62781

$M
+98
$W
+101
$F
+141
$G
+118
$B
+259
$C
+434

PARENT AVERAGES

CED	BW	WW	YW	DMI	SC	DOC	CLAW	ANGLE	PAP
+13	-1.2	+80	+141	+1.37	+.71	+23	+.54	+.53	-1.04

HP	CEM	MILK	MW	CW	MARB	RE	FAT
+12.0	+13	+29	+41	+78	+1.82	+1.14	+.042

Deer Valley Rita 3653 (Lot 14)

2535 | Rita x Diligent Pregnancy

Sex: Bull **Due:** 1/28/27 **Recip. ID:** 5584 **Color:** Blk **Recip. Age:** 8

+*PEAK Stapleton	*SG Salvation	
+*G A R DILIGENT	+*G A R Ashland 3159	
+*G A R Sunbeam 332	+*G A R Sunbeam	
	+*G A R Identified N910	
*Connealy Commerce	+*G A R Sunbeam	
+*DEER VALLEY RITA 3653	*Avira of Conanga 814R	
*Deer Valley Rita 0199	#+*Deer Valley Growth Fund	
	*Deer Valley Rita 62781	

$M	$W	$F	$G	$B	$C
+82	+99	+148	+97	+245	+400

PARENT AVERAGES

CED	BW	WW	YW	DMI	SC	DOC	CLAW	ANGLE	PAP
+10	-.1	+87	+152	+1.50	+.91	+28	+.43	+.49	+.65

HP	CEM	MILK	MW	CW	MARB	RE	FAT
+9.7	+12	+26	+71	+86	+1.31	+1.51	+.027

EPF Rita J158 (Lot 12)

2536 | Rita x Anticipation Pregnancy

Sex: Bull **Due:** 1/28/27 **Recip. ID:** 5472 **Color:** Blk **Recip. Age:** 10+

+*FF Rito Ambitious	*SEO Ultra Provider	
+*EXAR ANTICIPATION 4836B	*RMRK Rita 0237	
*RSA Forever Lady 9204	#*EXAR Monumental 6056B	
	*RSA Forever Lady 7232	
+*EZAR Step Up 9178	*G A R Big Step K715	
+*EPF RITA J158	+*Basin Lucy 4261	
+*EXAR Rita 7672	#+*EXAR Stud 4658B	
	+*G A R Sunrise 1482	

$M	$W	$F	$G	$B	$C
+91	+85	+130	+115	+244	+407

PARENT AVERAGES

CED	BW	WW	YW	DMI	SC	DOC	CLAW	ANGLE	PAP
+7	+2.6	+80	+140	+1.58	+1.08	+23	+.44	+.46	-.66

HP	CEM	MILK	MW	CW	MARB	RE	FAT
+14.8	+12	+28	+64	+74	+1.82	+.80	+.023

PEAK Draft Pick

2537A | Erica x Draft Pick Pregnancy

Sex: Bull **Due:** 2/15/27 **Recip. ID:** 5901 **Color:** Blk **Recip. Age:** 10+

2537B | Erica x Draft Pick Pregnancy

Sex: Bull **Due:** 2/15/27 **Recip. ID:** 6129 **Color:** Blk **Recip. Age:** 6

2537C | Erica x Draft Pick Pregnancy

Sex: Bull **Due:** 3/1/27 **Recip. ID:** 2482 **Color:** Blk **Recip. Age:** 10+

2537D | Erica x Draft Pick Pregnancy

Sex: Bull **Due:** 3/1/27 **Recip. ID:** 5651 **Color:** Blk **Recip. Age:** 8

*Connealy Clarity
+*PEAK DRAFT PICK
+*Vintage Rita 0404
+*4 Sons Logical 1K16
***GABRIEL ERICA 4045**
+*Spruce Mtn Erica 2006

#Cherry Creek Land Grant
*Breshie of Conanga 6988
#*GB Fireball 672
+*44 Rita 6291
#*Mill Brae Identified 4031
+*RRR Isabel R0218
#*G A R Home Town
*Pollard Erica 8612

$M	$W	$F	$G	$B	$C
+93	+90	+161	+116	+277	+452

PARENT AVERAGES

CED	BW	WW	YW	DMI	SC	DOC	CLAW	ANGLE	PAP
+11	+.7	+80	+140	+1.05	+1.27	+18	+.48	+.41	+.46

HP	CEM	MILK	MW	CW	MARB	RE	FAT
+12.4	+11	+29	+69	+87	+1.67	+1.36	+.017

- Donor dam that sells as Lot 240 records the NUMBER 1 FL and she came to Express as the first calf at the side of her $37,000 fertile calving ease dam that combined an avg calving interval of 377 days with an avg progeny BW ratio of 2 at 96.
- The first six daughters of the famous sire of this mating sold for an avg of $68,667 in the 2025 Vintage Female sale and his progeny have earned him one of the top 10 $C among all active Angus sires.

Pollard Blackcap 3711 (Lot 182)

2538A | Blackcap x Anticipation Pregnancy
Sex: Bull **Due:** 12/21/26 **Recip. ID:** 5859 **Color:** Blk **Recip. Age:** 5

2538B | Blackcap x Anticipation Pregnancy
Sex: Bull **Due:** 12/21/26 **Recip. ID:** 6109 **Color:** Blk **Recip. Age:** 5

2538C | Blackcap x Anticipation Pregnancy
Sex: Bull **Due:** 12/21/26 **Recip. ID:** 6112 **Color:** Blk **Recip. Age:** 5

2538D | Blackcap x Anticipation Pregnancy
Sex: Bull **Due:** 12/31/26 **Recip. ID:** 68961 **Color:** Blk **Recip. Age:** 9

2538E | Blackcap x Anticipation Pregnancy
Sex: Bull **Due:** 12/31/26 **Recip. ID:** 80180 **Color:** Blk **Recip. Age:** 7

2538F | Blackcap x Anticipation Pregnancy
Sex: Bull **Due:** 1/28/27 **Recip. ID:** 71385 **Color:** Blk **Recip. Age:** 10+

2538G | Blackcap x Anticipation Pregnancy
Sex: Bull **Due:** 1/28/27 **Recip. ID:** 5494 **Color:** Blk **Recip. Age:** 8

+*FF Rito Ambitious	*SEO Ultra Provider	
+*EXAR ANTICIPATION 4836B	*RMRK Rita 0237	
*RSA Forever Lady 9204	#*EXAR Monumental 6056B	
	*RSA Forever Lady 7232	
+*EXAR Cover The Bases 0819B	+*Roseda Powerball23 F091	
+*POLLARD BLACKCAP 3711	+*2 Bar GAdvance 5134	
+*KW 3033 Weigh Up 6222	#*Plattemere Weigh Up K360	
	+*KW 3137 Consensus 7229 3033	

$M	$W	$F	$G	$B	$C
+92	+77	+132	+114	+245	+410

PARENT AVERAGES

CED	BW	WW	YW	DMI	SC	DOC	CLAW	ANGLE	PAP
+12	+.1	+71	+128	+.90	+.44	+22	+.46	+.46	+1.16

HP	CEM	MILK	MW	CW	MARB	RE	FAT
+13.9	+12	+29	+53	+68	+1.82	+.74	+.032

- Donor dam that sells as Lot 182 came to Express as a $60,000 bred heifer with maternal sisters to this female sold at Pollard Farms for $28,000 to Vintage, $27,500 to Spruce Mtn and $25,000 to Riverbend with Express choosing a $25,000 maternal brother that was an Express herd sire and full sibling embryo production is featured as Lots 182A through 182G.
- Sire was the $400,000 3/4 interest selection of Circle F and Edisto Pines from the 2025 Big Event and he is the maternal brother to the $350,000 valued RSA True Balance.

Pollard Blackcap 3841 - Elite $C Dam of Lots 2538A-2538J

2539A | Blackcap x Crick Pregnancy

Sex: Heifer **Due:** 1/10/27 **Recip. ID:** 5963 **Color:** Blk **Recip. Age:** 6

+*Ingram Heisman 0566	#*Connealy Confidence Plus	$M
+*WILKS CRICK 3708	+*RB Lady Denver 167-453	+94
+*DBA Rita 1034	#*G A R Home Town	$W
	+*Pine View Rita E093	+124
+*Beal Breakthrough	+*G A R Prophet K263	$F
+*POLLARD BLACKCAP 3841	*H P C A Sure Fire S6	+168
+*EZAR Blackcap 8516	#*Basin Paycheck 5249	$G
	+*EZAR Blackcap 6012	+118

PARENT AVERAGES

CED	BW	WW	YW	DMI	SC	DOC	CLAW	ANGLE	PAP	$B
+10	+2.3	+99	+169	+2.23	+1.00	+22	+.51	+.43	+1.25	+287

HP	CEM	MILK	MW	CW	MARB	RE	FAT	$C
+12.1	+9	+33	+90	+109	+1.66	+1.73	+.034	+465

2539E | Blackcap x Anticipation Pregnancy

Sex: Bull **Due:** 3/15/27 **Recip. ID:** 5743 **Color:** Blk **Recip. Age:** 8

2539F | Blackcap x Anticipation Pregnancy

Sex: Bull **Due:** 3/15/27 **Recip. ID:** 5787 **Color:** Blk **Recip. Age:** 7

+*FF Rito Ambitious	*SEO Ultra Provider	$M
+*EXAR ANTICIPATION 4836B	*RMRK Rita 0237	+85
*RSA Forever Lady 9204	#*EXAR Monumental 6056B	$W
	*RSA Forever Lady 7232	+105
+*Beal Breakthrough	+*G A R Prophet K263	$F
+*POLLARD BLACKCAP 3841	*H P C A Sure Fire S6	+157
+*EZAR Blackcap 8516	#*Basin Paycheck 5249	$G
	+*EZAR Blackcap 6012	+119

PARENT AVERAGES

CED	BW	WW	YW	DMI	SC	DOC	CLAW	ANGLE	PAP	$B
+10	+2.6	+91	+158	+2.01	+.83	+24	+.51	+.45	-.19	+276

HP	CEM	MILK	MW	CW	MARB	RE	FAT	$C
+12.2	+12	+31	+83	+95	+1.78	+1.33	+.038	+442

- Sired by the $400,000 3/4 interest top seller of the 2025 Big Event, the $120,000 valued donor dam at Pollard Farms is the dam of one of the VERY BEST heifer calves in their 2026 calf crop and her $100,000 valued flush sister sold half interest to Spruce Mountain as a feature of the record setting 2025 Pollard female sale and the $100,000 valued grandam has generated $831,500 of progeny sales for Pollard Farms with 13 daughters sold for an average of $57,808.

2539B | Blackcap x Fist Full of Dollars Pregnancy

Sex: Heifer **Due:** 12/14/26 **Recip. ID:** 5221 **Color:** Blk **Recip. Age:** 10+

2539C | Blackcap x Fist Full of Dollars Pregnancy

Sex: Heifer **Due:** 12/14/26 **Recip. ID:** 5588 **Color:** Blk **Recip. Age:** 7

2539D | Blackcap x Fist Full of Dollars Pregnancy

Sex: Bull **Due:** 12/14/26 **Recip. ID:** 5824 **Color:** Blk **Recip. Age:** 8

+*FF Rito Ambitious	*SEO Ultra Provider	$M
+*WILKS FIST FULL OF DOLLARS	*RMRK Rita 0237	+75
+*DBA Rita 1034	#*G A R Home Town	$W
	+*Pine View Rita E093	+114
+*Beal Breakthrough	+*G A R Prophet K263	$F
+*POLLARD BLACKCAP 3841	*H P C A Sure Fire S6	+165
+*EZAR Blackcap 8516	#*Basin Paycheck 5249	$G
	+*EZAR Blackcap 6012	+118

PARENT AVERAGES

CED	BW	WW	YW	DMI	SC	DOC	CLAW	ANGLE	PAP	$B
+9	+3.1	+105	+178	+2.04	+.91	+23	+.60	+.45	+1.51	+284

HP	CEM	MILK	MW	CW	MARB	RE	FAT	$C
+10.6	+11	+25	+105	+103	+1.74	+1.46	+.039	+443

- Three quarter siblings to Lots 2539A & 2539B by the exciting young Pollard herd sire selected by Barry Pollard as an $85,000 2/3 interest feature of the 2025 Wilks fall bull sale where his full brother in blood was the $160,000 2/3 top selling bull and he is a flush brother to the $660,000 1/2 interest Wilks Avid from the breed's NUMBER 1 active dam for $C.

Pollard Blackcap 6320

EXAR Rita 1885 (Lot 1051)
Has produced over $600,000 of progeny in her first 2 years of progeny sales

EPF Rita J105 (Lot 124)

2540A | Rita x Bona Fide Pregnancy

Sex: N/A **Due:** 10/1/26 **Recip. ID:** 5705 **Color:** Blk **Recip. Age:** 7

2540B | Rita x Bona Fide Pregnancy

Sex: N/A **Due:** 10/2/26 **Recip. ID:** 5648 **Color:** Blk **Recip. Age:** 9

+*HPCA Veracious	#*Mill Brae Identified 4031	$M
+*EXAR BONA FIDE	+*H P C A Sunrise A246	+71
+*RB Lady Denver 167-453	#*EXAR Denver 2002B	$W
	+*R B Lady Party 167-305	+101
#+*Deer Valley Growth Fund	#+*Basin Payweight 1682	$F
+*EXAR RITA 1885	+*Deer Valley Rita 36113	+147
*SydGen Rita 5730	*SydGen Rock Star 3461	$G
	+*SydGen Rita 3508	+96

PARENT AVERAGES

CED	BW	WW	YW	DMI	SC	DOC	CLAW	ANGLE	PAP	$B
+11	+.7	+89	+157	+1.63	+.98	+21	+.46	+.47	+1.23	+243

HP	CEM	MILK	MW	CW	MARB	RE	FAT	$C
+13.1	+11	+28	+101	+85	+1.43	+.98	+.043	+386

- Donor dam that sells as Lot 1051 is a SALE FEATURE with $645,800 of progeny value sold at Express led by a daughter that sold for $300,000 to Grimmius as 2025 Big Event top bid for a female with seven daughters sold for an avg of $68,000 and ten sons sold for an avg pf $14,700, this donor that sold half interest for $32,000 as a fall yearling in the 2022 Big Event was produced by the first $100,000 valued cow ever produced in the SydGen program and the natural progeny from this power donor balance an avg progeny BW ratio of 2 at 95 with an avg progeny %IMF ratio of 10 at 105.
- Other pregnancies sell as Lots 1051A through 1051K with daughters of the donor that sell as Lots 74,198, 1157, 1256, 2050, 2051, 2052, 2053 and 2054.

2541A | Rita x Ambitious Pregnancy

Sex: Bull **Due:** 3/15/27 **Recip. ID:** 68864 **Color:** Blk **Recip. Age:** 9

2541B | Rita x Ambitious Pregnancy

Sex: Bull **Due:** 3/15/27 **Recip. ID:** 5716 **Color:** Blk **Recip. Age:** 8

*SEO Ultra Provider	+*G A R Momentum K836	$M
+*FF RITO AMBITIOUS	+*Chair Rock Progress 3023	+90
*RMRK Rita 0237	*Thomas Edison 6764	$W
	+*RMRK Rita 8232	+76
+*EZAR Step Up 9178	*G A R Big Step K715	$F
+*EPF RITA J105	+*Basin Lucy 4261	+132
+*Ogeechee Momentum 664	#*G A R Momentum	$G
	+*G A R Daybreak N542	+116

PARENT AVERAGES

CED	BW	WW	YW	DMI	SC	DOC	CLAW	ANGLE	PAP	$B
+9	+2.0	+78	+130	+.73	+.94	+22	+.42	+.41	-.47	+247

HP	CEM	MILK	MW	CW	MARB	RE	FAT	$C
+12.2	+13	+24	+63	+69	+1.79	+1.00	+.022	+412

- Donor that sells as Lot 124 produced the $125,000 bred heifer selection of Pollard Farms at Spruce Mtn in 2024 where three sons have sold for an avg of $14,667 with other daughters that sell here as Lots 93, 128A through 128C and 2247 and progeny of this donor scanned record an avg URE ratio of 5 at 106 and her carcass excellence donor dam offers an avg progeny %IMF ratio of 32 at 104 and avg progeny URE ratio of 32 at 106.

2541C | Rita x True Balance Pregnancy

Sex: Bull **Due:** 3/15/27 **Recip. ID:** 3288 **Color:** Blk **Recip. Age:** 3

#*G A R Home Town	#+*G A R Ashland	$M
***RSA TRUE BALANCE 1311**	+*Chair Rock Sure Fire 6095	+98
*RSA Forever Lady 9204	#*EXAR Monumental 6056B	$W
	*RSA Forever Lady 7232	+86
+*EZAR Step Up 9178	*G A R Big Step K715	$F
+*EPF RITA J105	+*Basin Lucy 4261	+133
+*Ogeechee Momentum 664	#*G A R Momentum	$G
	+*G A R Daybreak N542	+117

PARENT AVERAGES

CED	BW	WW	YW	DMI	SC	DOC	CLAW	ANGLE	PAP	$B
+13	+.3	+73	+124	+.60	+1.37	+21	+.43	+.38	-1.39	+250

HP	CEM	MILK	MW	CW	MARB	RE	FAT	$C
+11.6	+15	+30	+50	+66	+1.85	+.99	+.053	+422

- Full siblings to Lots 124A and 128A, the donor that sells as Lot 124 produced the $125,000 bred heifer selection of Pollard Farms at Spruce Mtn in 2024 where three sons have sold for an avg of $14,667 with other daughters that sell here as Lots 93, 128A through 128C and 2247 and progeny of this donor scanned record an avg URE ratio of 5 at 106 and her carcass excellence donor dam offers an avg progeny %IMF ratio of 32 at 104 and avg progeny URE ratio of 32 at 106.

EXAR Elba 9501 - The $650,000 maternal granddam

2542A | Elba x Tomahawk Pregnancy

Sex: N/A **Due:** 9/5/26 **Recip. ID:** 5762 **Color:** Blk **Recip. Age:** 10+

2542B | Elba x Tomahawk Pregnancy

Sex: N/A **Due:** 10/29/26 **Recip. ID:** 5930 **Color:** Blk **Recip. Age:** 6

2542C | Elba x Tomahawk Pregnancy

Sex: Bull **Due:** 2/22/27 **Recip. ID:** 2668 **Color:** Blk **Recip. Age:** 10+

2542D | Elba x Tomahawk Pregnancy

Sex: Bull **Due:** 2/22/27 **Recip. ID:** 5536 **Color:** Blk **Recip. Age:** 6

2542E | Elba x Tomahawk Pregnancy

Sex: Bull **Due:** 2/22/27 **Recip. ID:** 5601 **Color:** Blk **Recip. Age:** 7

*SG Salvation
+*EXAR TOMAHAWK 2836B
+*Chair Rock Sure Fire 6095

*EXAR Stock Fund 9097B
+*EXAR ELBA 3638
*EXAR Elba 9501

#+*Baldridge Alternative E125
+*MGR JP Rita 7037
#+*G A R Sure Fire
+*Chair Rock Progress 3005
#+*Deer Valley Growth Fund
*EXAR Empress 0875
#*Connealy Confidence Plus
#*EXAR Elba 7210

$M
+77
$W
+93
$F
+130
$G
+86
$B
+217
$C
+358

PARENT AVERAGES

CED	BW	WW	YW	DMI	SC	DOC	CLAW	ANGLE	PAP
+8	+.5	+80	+141	+1.33	-.18	+25	+.43	+.35	+.57

HP	CEM	MILK	MW	CW	MARB	RE	FAT
+8.3	+9	+29	+60	+75	+1.23	+1.02	+.035

- Donor dam that sold 1/2 interest for $25,000 sells as Lot 1061 is a flush sister to Lot 106 and to Lot 104 who half interest sold for $150,000 to Maple Lane Nowatzke as the Lot 1 bred heifer in the 2024 Big Event after their flush sister sold to AAA Farms as a $170,000 top selling heifer calf in the 2023 Big Event when their dam sold for $650,000 with 1/2 of a maternal sister sold for $240,000 and the sire of this mating sold for $400,000 3/4 interest to Circle F and Edisto Pines in the 2025 Big Event.

2543 | EXAR Anticipation 6695B (21625066)

Sex: Bull **Born:** 6/29/26 **Recip. ID:** 6190 **Color:** Blk **Recip. Age:** 10+

+*FF Rito Ambitious
+*EXAR ANTICIPATION 4836B
*RSA Forever Lady 9204

+*EXAR Cover The Bases 0819B
+*EXAR ELBA 3604
*EXAR Elba 9501

*SEO Ultra Provider
*RMRK Rita 0237
#*EXAR Monumental 6056B
*RSA Forever Lady 7232
+*Roseda Powerball23 F091
+*2 Bar GAdvance 5134
#*Connealy Confidence Plus
#*EXAR Elba 7210

$M
+71
$W
+86
$F
+128
$G
+106
$B
+233
$C
+374

PARENT AVERAGES

CED	BW	WW	YW	DMI	SC	DOC	CLAW	ANGLE	PAP
+8	+2.8	+79	+138	+1.56	+.62	+19	+.44	+.43	+.33

HP	CEM	MILK	MW	CW	MARB	RE	FAT
+11.9	+11	+31	+66	+75	+1.58	+1.01	+.021

- A full sibling to Lots 105C through 105E, and a maternal sibling to the females that sells as Lots 2095 & 2096, the donor dam that sells as Lot 105 sold half interest for $200,000 in the 2024 Big Event as a bred heifer after a flush sister sold half interest for $240,000 to Riverbend when their dam sold for $650,000 to Riverbend and the grandam records $4,461,750 of progeny value sold at auction by Express and Riverbend before this historic event begins.

EXAR Elba 3638 (Lot 1061)

EXAR Elba 3604 (Lot 105)

MBF Lady True Balance M25 - The $300,000 valued dam of Lots 2544A-2544J

2544A | Lady x Validity Pregnancy

Sex: Heifer **Due:** 12/21/26 **Recip. ID:** 6110 **Color:** Blk **Recip. Age:** 5

2544B | Lady x Validity Pregnancy

Sex: Heifer **Due:** 12/21/26 **Recip. ID:** 6113 **Color:** Blk **Recip. Age:** 5

2544C | Lady x Validity Pregnancy

Sex: Heifer **Due:** 12/21/26 **Recip. ID:** 6123 **Color:** Blk **Recip. Age:** 5

+*HPCA Veracious
+*BNWZ VALIDITY 2491
+*RB Lady Denver 167-453

*RSA True Balance 1311
+*MBF LADY TRUE BALANCE M25
+*Oakdale Rita 672 1080

#*Mill Brae Identified 4031
+*H P C A Sunrise A246
#*EXAR Denver 2002B
+*R B Lady Party 167-305
#*G A R Home Town
*RSA Forever Lady 9204
#*GB Fireball 672
+*E W A 835 of 6121 Peyton

$M	$W	$F	$G	$B	$C
+84	+98	+141	+128	+269	+432

PARENT AVERAGES

CED	BW	WW	YW	DMI	SC	DOC	CLAW	ANGLE	PAP
+13	+.7	+80	+137	+1.62	+1.10	+12	+.47	+.44	-.27

HP	CEM	MILK	MW	CW	MARB	RE	FAT
+10.1	+14	+33	+58	+83	+1.91	+1.30	+.014

- The $300,000 donor dam now working at Edisto Pines was the second high selling open female of record setting first female sale at Circle F and her mating to the $220,000 1/2 interest Edisto Pines and Nowatzke herd sire BNWZ Validity will produce full siblings in blood to Lots 2544D through 2544J.

2544D | Lady x Bona Fide Pregnancy

Sex: Heifer **Due:** 2/22/27 **Recip. ID:** 5444 **Color:** Blk **Recip. Age:** 8

2544E | Lady x Bona Fide Pregnancy

Sex: Heifer **Due:** 2/22/27 **Recip. ID:** 5568 **Color:** Blk **Recip. Age:** 8

2544F | Lady x Bona Fide Pregnancy

Sex: Heifer **Due:** 2/22/27 **Recip. ID:** 5848 **Color:** Blk **Recip. Age:** 7

2544G | Lady x Bona Fide Pregnancy

Sex: Bull **Due:** 2/22/27 **Recip. ID:** 5931 **Color:** Blk **Recip. Age:** 6

+*HPCA Veracious
+*EXAR BONA FIDE
+*RB Lady Denver 167-453

*RSA True Balance 1311
+*MBF LADY TRUE BALANCE M25
+*Oakdale Rita 672 1080

#*Mill Brae Identified 4031
+*H P C A Sunrise A246
#*EXAR Denver 2002B
+*R B Lady Party 167-305
#*G A R Home Town
*RSA Forever Lady 9204
#*GB Fireball 672
+*E W A 835 of 6121 Peyton

$M	$W	$F	$G	$B	$C
+82	+105	+141	+134	+275	+438

PARENT AVERAGES

CED	BW	WW	YW	DMI	SC	DOC	CLAW	ANGLE	PAP
+15	-.5	+81	+142	+1.43	+1.38	+18	+.49	+.53	-1.08

HP	CEM	MILK	MW	CW	MARB	RE	FAT
+10.3	+14	+34	+62	+80	+2.17	+1.05	+.067

- Produced by the $300,000 donor dam now working at Edisto Pines that was the second high selling open female of record setting first female sale at Circle F this mating to the top selling bull of the 2024 Express Fall bull sale will produce full siblings in blood to Lots 2544A through 2544C and in addition to siring the Lot 1 female of this presentation, Bona Fide also produced the $40,000 Grand Champion of the PGS show at the 2026 National Western and the 2026 National Junior Angus Show.

BNWZ Validity 2491

EXAR Bona Fide

2545A | Ms Design x Ambitious Pregnancy

Sex: Bull **Due:** 12/17/26 **Recip. ID:** 5448 **Color:** Blk **Recip. Age:** 10+

2545B | Ms Design x Ambitious Pregnancy

Sex: Bull **Due:** 12/17/26 **Recip. ID:** 5991 **Color:** Red **Recip. Age:** 6

*SEO Ultra Provider
+*FF RITO AMBITIOUS
*RMRK Rita 0237

#+*Deer Valley Growth Fund
***PAF MISS DESIGN 2232**
Paf Miss Design 3108

+*G A R Momentum K836
+*Chair Rock Progress 3023
*Thomas Edison 6764
+*RMRK Rita 8232
#+*Basin Payweight 1682
+*Deer Valley Rita 36113
#*Connealy Consensus 7229
+PAF Miss Design 3049

$M	$W	$F	$G	$B	$C
+74	+80	+114	+102	+217	+355

PARENT AVERAGES

CED	BW	WW	YW	DMI	SC	DOC	CLAW	ANGLE	PAP
+9	+1.5	+79	+135	+.98	+.44	+12	+.47	+.50	+1.30

HP	CEM	MILK	MW	CW	MARB	RE	FAT
+12.5	+9	+25	+66	+62	+1.57	+.71	+.003

- Donor dam featured as Lot 1003 sold half interest $30,000 in the 2025 Grass Time sale with the heifer that sells as Lot 157 at her side is a calving ease female with an avg progeny BW ratio of 2 at 91 and her fertile dam records an avg calving interval of 368 days and daughters of this donor sell as Lots 157, 2297, 2298, 2299, 2300 and 2350 with other embryo production featured as Lots 1003A through 1003E.

PAF Miss Design 2232 (Lot 1003) - Dam of Lots 2506A-C

2546A | Rita x True Balance Pregnancy

Sex: Heifer **Due:** 1/10/27 **Recip. ID:** 68052 **Color:** Blk **Recip. Age:** 9

2546B | Rita x True Balance Pregnancy

Sex: Bull **Due:** 1/10/27 **Recip. ID:** 2269 **Color:** Blk **Recip. Age:** 8

2546C | Rita x True Balance Pregnancy

Sex: Bull **Due:** 1/10/27 **Recip. ID:** 73789 **Color:** Blk **Recip. Age:** 9

2546D | Rita x True Balance Pregnancy

Sex: Bull **Due:** 1/10/27 **Recip. ID:** 5594 **Color:** Red **Recip. Age:** 9

2546E | Rita x True Balance Pregnancy

Sex: Bull **Due:** 1/10/27 **Recip. ID:** 5893 **Color:** Blk **Recip. Age:** 6

#*G A R Home Town
***RSA TRUE BALANCE 1311**
*RSA Forever Lady 9204

*SG Salvation
+*KC RITA 2035
*Daltons Rita 8289

#+*G A R Ashland
+*Chair Rock Sure Fire 6095
#*EXAR Monumental 6056B
*RSA Forever Lady 7232
#+*Baldridge Alternative E125
+*MGR JP Rita 7037
#*V A R Discovery 2240
+*Daltons Rita 5285

$M	$W	$F	$G	$B	$C
+80	+93	+144	+122	+266	+425

PARENT AVERAGES

CED	BW	WW	YW	DMI	SC	DOC	CLAW	ANGLE	PAP
+10	+.8	+83	+145	+1.57	+.83	+18	+.48	+.43	-.66

HP	CEM	MILK	MW	CW	MARB	RE	FAT
+12.7	+14	+28	+77	+81	+1.94	+.85	+.034

- Donor dam is a cornerstone for the partnership of Hill Top Angus and 4C's Angus in Tennessee and is best known as the dam of the $200,000 value Pleasant Valley Outer Banks and she sold for a valuation of $48,000 as the Lot 1 second high valued heifer calf of past Katie Colin sale and this mating to the $350,000 valued True Balance offers exciting upside potential.

2547A | Rita x Anticipation Pregnancy

Sex: Heifer **Due:** 2/22/27 **Recip. ID:** 5781 **Color:** Blk **Recip. Age:** 7

2547B | Rita x Anticipation Pregnancy

Sex: Bull **Due:** 2/22/27 **Recip. ID:** 5949 **Color:** Blk **Recip. Age:** 8

+*FF Rito Ambitious
***+*EXAR ANTICIPATION 4836B**
*RSA Forever Lady 9204

*RSA True Balance 1311
***+*SPRUCE MTN RITA 3503**
*Spruce Mtn Rita K8071

*SEO Ultra Provider
*RMRK Rita 0237
#*EXAR Monumental 6056B
*RSA Forever Lady 7232
#*G A R Home Town
*RSA Forever Lady 9204
#*Jindra Acclaim
+*Crazy K Rita 5053

$M	$W	$F	$G	$B	$C
+86	+90	+141	+114	+254	+415

PARENT AVERAGES

CED	BW	WW	YW	DMI	SC	DOC	CLAW	ANGLE	PAP
+13	+1.0	+74	+132	+1.18	+.87	+19	+.48	+.49	-1.26

HP	CEM	MILK	MW	CW	MARB	RE	FAT
+12.1	+13	+33	+46	+76	+1.78	+.91	+.034

- Donor dam that sells as Lot 116 is a daughter of the Express herd sire whose daughters were the most popular and valuable females of the 2024 and 2025 Big Events and she came to Express as a $100,000 fall yearling and her donor dam descending from the legendary Rita 6108 donor combines an avg progeny WW ratio of 2 at 105 with an avg progeny URE ratio of 18 at 104 and a maternal sister to this female sells as Lot 1008 and the $400,000 3/4 interest sire of this mating is a maternal brother to RSA True Balance making these embryo progeny line bred to the $410,000 valued 4 Sons and Byrd donor that topped a past Big Event.

KC Rita 2035

Spruce MTN Rita 3503 (Lot 116)

EXAR Rita 3163 (Lot 183)

2548A | Rita x Bona Fide Pregnancy

Sex: Bull **Due:** 12/17/26 **Recip. ID:** 91914 **Color:** Blk **Recip. Age:** 7

2548B | Rita x Bona Fide Pregnancy

Sex: Bull **Due:** 12/17/26 **Recip. ID:** 6056 **Color:** Blk **Recip. Age:** 6

+*HPCA Veracious
+*EXAR BONA FIDE
+*RB Lady Denver 167-453

+*Poss Rawhide
***EXAR RITA 3163**
*EXAR Rita 1228

#*Mill Brae Identified 4031
+*H P C A Sunrise A246
#*EXAR Denver 2002B
+*R B Lady Party 167-305
#*Poss Maverick
+*Poss Blueblood 6502
#*G A R Home Town
*EXAR Rita 9297

$M	$W	$F	$G	$B	$C
+74	+95	+139	+107	+247	+394

PARENT AVERAGES

CED	BW	WW	YW	DMI	SC	DOC	CLAW	ANGLE	PAP
+13	-.6	+81	+138	+1.20	+.30	+23	+.54	+.47	-1.81

HP	CEM	MILK	MW	CW	MARB	RE	FAT
+9.9	+13	+28	+78	+78	+1.65	+1.1	+.068

- Full siblings to Lot 183B from the young cow by the $140,000 ST Genetics sire that balanced an individual BW ratio of 92 and a WW ratio of 123 and she was produced by a dam selected by Frey Angus from the 2024 Big Event that balances an avg progeny BW ratio of 2 at 96 with an avg progeny WW ratio of 3 at 108, the sire topped the Fall 2024 Express Bull sale and sired both Lot 1 of this sale and the Grand Champion of the 2026 PGS show at the National Western and the National Junior Angus show.

2548C | EXAR Ambitious 6737B (21645333)

Sex: Bull **Born:** 7/25/26 **Recip:** 65418 **Color:** Blk **Recip. Age:** 10+

2548D | Rita x Ambitious Pregnancy

Sex: Bull **Due:** 12/21/26 **Recip. ID:** 6088 **Color:** Blk **Recip. Age:** 5

*SEO Ultra Provider
+*FF RITO AMBITIOUS
*RMRK Rita 0237

+*Poss Rawhide
***EXAR RITA 3163**
*EXAR Rita 1228

+*G A R Momentum K836
+*Chair Rock Progress 3023
*Thomas Edison 6764
+*RMRK Rita 8232
#*Poss Maverick
+*Poss Blueblood 6502
#*G A R Home Town
*EXAR Rita 9297

$M	$W	$F	$G	$B	$C
+72	+83	+134	+109	+244	+389

PARENT AVERAGES

CED	BW	WW	YW	DMI	SC	DOC	CLAW	ANGLE	PAP
+11	+1	+82	+139	+1.14	+.27	+23	+.56	+.47	-2.26

HP	CEM	MILK	MW	CW	MARB	RE	FAT
+10.4	+12	+24	+77	+74	+1.65	+1.02	+.022

- A full brother to Lots 183A & 183C from the young donor that sells as Lot 183 by the $140,000 ST Genetics sire that balanced an individual BW ratio of 92 and a WW ratio of 123 and she was produced by a dam selected by Frey Angus from the 2024 Big Event that balances an avg progeny BW ratio of 2 at 96 with an avg progeny WW ratio of 3 at 108.

2548E | Rita x Anticipation Pregnancy

Sex: Bull **Due:** 2/22/27 **Recip. ID:** 66787 **Color:** Blk **Recip. Age:** 8

2548F | Rita x Anticipation Pregnancy

Sex: Heifer **Due:** 2/22/27 **Recip. ID:** 71871 **Color:** Blk **Recip. Age:** 10+

+*FF Rito Ambitious
+*EXAR ANTICIPATION 4836B
*RSA Forever Lady 9204

+*Poss Rawhide
***EXAR RITA 3163**
*EXAR Rita 1228

*SEO Ultra Provider
*RMRK Rita 0237
#*EXAR Monumental 6056B
*RSA Forever Lady 7232
#*Poss Maverick
+*Poss Blueblood 6502
#*G A R Home Town
*EXAR Rita 9297

$M	$W	$F	$G	$B	$C
+78	+84	+140	+104	+244	+394

PARENT AVERAGES

CED	BW	WW	YW	DMI	SC	DOC	CLAW	ANGLE	PAP
+12	+.5	+76	+132	+1.23	+.31	+25	+.52	+.44	-2.89

HP	CEM	MILK	MW	CW	MARB	RE	FAT
+10.9	+13	+28	+62	+76	+1.60	+.96	+.042

- Embryo progeny by the $400,000 3/4 interest 2025 Big Event top seller that is sired by Ambitious from the dam of True Balance, the young donor that sells as Lot 183 by the $140,000 ST Genetics sire that balanced an individual BW ratio of 92 and a WW ratio of 123 and she was produced by a dam selected by Frey Angus from the 2024 Big Event that balances an avg progeny BW ratio of 2 at 96 with an avg progeny WW ratio of 3 at 108.

Vintage Blackbird 2349 (Lot 120)

2549A | Blackbird x True Balance Pregnancy

Sex: Heifer **Due:** 2/15/27 **Recip. ID:** 5803 **Color:** Blk **Recip. Age:** 8

2549B | Blackbird x True Balance Pregnancy

Sex: Bull **Due:** 2/15/27 **Recip. ID:** 5686 **Color:** Blk **Recip. Age:** 8

#*G A R Home Town
***RSA TRUE BALANCE 1311**
*RSA Forever Lady 9204

*Connealy Clarity
+*VINTAGE BLACKBIRD 2349
+*Spruce Mtn Blackbird 6085

#+*G A R Ashland
+*Chair Rock Sure Fire 6095
#*EXAR Monumental 6056B
*RSA Forever Lady 7232
#Cherry Creek Land Grant
*Breshie of Conanga 6988
#+*Quaker Hill Rampage 0A36
+*V A R Blackbird 3291

$M	$W	$F	$G	$B	$C
+88	+95	+138	+104	+242	+401

PARENT AVERAGES

CED	BW	WW	YW	DMI	SC	DOC	CLAW	ANGLE	PAP
+11	+.5	+82	+142	+1.18	+1.27	+16	+.49	+.50	+.66

HP	CEM	MILK	MW	CW	MARB	RE	FAT
+11.2	+14	+29	+67	+74	+1.51	+1.14	+.017

- Donor dam that sells as Lot 120 sold 1/2 interest for $10,500 in the 2025 Big Event and her first natural calf recorded a WW ratio of 109 with her donor calf balancing an avg progeny BW ratio of 3 at 99 with an avg progeny WW ratio of 3 at 104 and this mating will produce full siblings to the young female featured as Lot 46 in this sale with maternal siblings that sell as Lots 120A through 120D.

Spruce Mtn Lucy 2562
The $110,000 donor which sells as Lot 1070

Ney Rita F380-352

2550A | Lucy x True Balance Pregnancy

Sex: N/A **Due:** 11/26/26 **Recip. ID:** 72389 **Color:** Blk **Recip. Age:** 9

#*G A R Home Town
***RSA TRUE BALANCE 1311**
*RSA Forever Lady 9204

*LAR Man In Black
+*SPRUCE MTN LUCY 2562
+*EZAR Lucy 9156

#+*G A R Ashland
+*Chair Rock Sure Fire 6095
#*EXAR Monumental 6056B
*RSA Forever Lady 7232
#*Bar R Jet Black 5063
#JMB Maxine TG 2131
*G A R Big Step K715
+*Basin Lucy 4261

$M	$W	$F	$G	$B	$C
+76	+106	+144	+98	+243	+390

PARENT AVERAGES

CED	BW	WW	YW	DMI	SC	DOC	CLAW	ANGLE	PAP
+10	+1.9	+88	+156	+1.79	+1.23	+18	+.53	+.48	-1.09

HP	CEM	MILK	MW	CW	MARB	RE	FAT
+12.6	+13	+35	+92	+85	+1.46	+1.06	+.043

- Donor dam that sells as Lot 1070 combined a WW ratio of 109, a YW ratio of 109 and a URE ratio of 115 on her first natural son sold for $13,000 in 2026 with a daughter of her selling as Lot 2287 and embryo production featured as Lots 1070A through 1070E and 2508A & 2508B, this donor came to Express as a $110,000 bred heifer and her $300,000 dam is a flush sister to the $132,500 2/3 interest EZAR Step Up.

2550B | Lucy x Statesman Pregnancy

Sex: Bull **Due:** 12/17/26 **Recip. ID:** 86024 **Color:** Blk **Recip. Age:** 8

#*Tehama Patriarch F028
***VIRGINIA TECH STATESMAN**
+*Vpi 310A Rita 9G6 Et

*LAR Man In Black
+*SPRUCE MTN LUCY 2562
+*EZAR Lucy 9156

#*S S Niagara Z29
Tehama Elite Blackbird D826
#*Ellingson Homestead 6030
AED Rita 310A
#*Bar R Jet Black 5063
#JMB Maxine TG 2131
*G A R Big Step K715
+*Basin Lucy 4261

$M	$W	$F	$G	$B	$C
+71	+100	+146	+76	+222	+359

PARENT AVERAGES

CED	BW	WW	YW	DMI	SC	DOC	CLAW	ANGLE	PAP
+5	+2.5	+94	+173	+2.46	+.86	+17	+.59	+.51	-1.07

HP	CEM	MILK	MW	CW	MARB	RE	FAT
+16.1	+12	+30	+123	+91	+1.13	+.90	+.079

- A mating to produce a full brother to Lot 1070E, the donor dam that sells as Lot 1070 combined a WW ratio of 109, a YW ratio of 109 and a URE ratio of 115 on her first natural son sold for $13,000 in 2026 with a daughter of her selling as Lot 2287 and embryo production featured as Lots 1070A through 1070D and 2508A & 2508B, this donor came to Express as a $110,000 bred heifer and her $300,000 dam is a flush sister to the $132,500 2/3 interest EZAR Step Up.

2551A | Rita x Draft Pick Pregnancy

Sex: Heifer **Due:** 2/4/27 **Recip. ID:** 5795 **Color:** Blk **Recip. Age:** 8

2551B | Rita x Draft Pick Pregnancy

Sex: Heifer **Due:** 2/4/27 **Recip. ID:** 5917 **Color:** Blk **Recip. Age:** 6

2551C | Rita x Draft Pick Pregnancy

Sex: Bull **Due:** 1/14/27 **Recip. ID:** 6096 **Color:** Blk **Recip. Age:** 6

*Connealy Clarity
+*PEAK DRAFT PICK
+*Vintage Rita 0404

+*Huwa All-N-One 0429
+*NEY RITA F380-352
+*G A R Identified F380

#Cherry Creek Land Grant
*Breshie of Conanga 6988
#*GB Fireball 672
+*44 Rita 6291
*Hoover Know How
+*Huwa 2902 Payweight 6017
#*Mill Brae Identified 4031
+*G A R Absolute N1096

$M	$W	$F	$G	$B	$C
+85	+94	+156	+112	+268	+432

PARENT AVERAGES

CED	BW	WW	YW	DMI	SC	DOC	CLAW	ANGLE	PAP
+6	+1.9	+88	+158	+1.55	+1.21	+23	+.51	+.39	+2.26

HP	CEM	MILK	MW	CW	MARB	RE	FAT
+12.7	+10	+27	+90	+89	+1.69	+1.16	+.047

- Grandam now working at Pearcy Angus was the $15,000 top selling donor at Ney Cattle in Kansas where the donor dam was a $15,000 featured heifer calf selected by Express and Ryan Hopson and this mating will produce paternal siblings to the first six daughters of PEAK Draft Pick that sold for an avg of $68,667 in the 2025 Vintage Female sale and his progeny have earned him one of the top 10 $C among all active Angus sires.

Vintage Lady Reserve 4308 (Lot 2385)

2552A | Lady Reserve x Diligent Pregnancy

Sex: Heifer **Due:** 2/1/27 **Recip. ID:** 5521 **Color:** Blk **Recip. Age:** 8

2552B | Lady Reserve x Diligent Pregnancy

Sex: Heifer **Due:** 2/1/27 **Recip. ID:** 5525 **Color:** Blk **Recip. Age:** 7

2552C | Lady Reserve x Diligent Pregnancy

Sex: Bull **Due:** 1/24/27 **Recip. ID:** 5684 **Color:** Blk **Recip. Age:** 8

2552D | Lady Reserve x Diligent Pregnancy

Sex: Bull **Due:** 2/1/27 **Recip. ID:** 5520 **Color:** Blk **Recip. Age:** 9

+*PEAK Stapleton
+*G A R DILIGENT
+*G A R Sunbeam 332

+*V A R Cornerstone 1315
***VINTAGE LADY RESERVE 4308**
+*CoX Lady Reserve 0109

*SG Salvation
+*G A R Ashland 3159
+*G A R Sunbeam
+*G A R Identified N910
#*G A R Home Town
*Huwa 6031 C Plus 8012
#+*EXAR Guru 8719B
+*RB Lady Reserve 167-522

$M	$W	$F	$G	$B	$C
+96	+98	+135	+119	+253	+424

PARENT AVERAGES

CED	BW	WW	YW	DMI	SC	DOC	CLAW	ANGLE	PAP
+13	-.9	+77	+130	+.96	+.03	+26	+.47	+.50	-.32

HP	CEM	MILK	MW	CW	MARB	RE	FAT
+12.6	+10	+31	+41	+74	+1.74	+1.37	+.025

- Donor dam that sells as Lot 2385 descends from the $210,000 grandam that was foundation donor for Cox, Express and Spruce Mtn, this young cow dame to Express as a $22,000 heifer calf and her dam offers an avg calving interval of 378 days and an avg progeny BW ratio of 3 at 95 avg and this mating to make full siblings to Lots 2385A & 2385B is sired by the $370,000 1/2 interest top seller of the G A R January 2026 sale whose maternal brother sold 1/2 interest for $800,000 in the April 2026 sale when flush brothers to Diligent sold 1/2 interest for $95,000 and $40,000 and their $200,000 dam is a cornerstone of the Circle F and Hillhouse programs.

EXAR Rita 3789 (Lot 179)

2553A | Rita x True Balance Pregnancy

Sex: Bull Due: 2/22/27 Recip. ID: 66208 Color: Blk Recip. Age: 8

2553B | Rita x True Balance Pregnancy

Sex: Bull Due: 2/22/27 Recip. ID: 5459 Color: Blk Recip. Age: 10+

#*G A R Home Town	#+*G A R Ashland	$M	+95
*RSA TRUE BALANCE 1311	+*Chair Rock Sure Fire 6095	$W	+106
*RSA Forever Lady 9204	#*EXAR Monumental 6056B	$F	+135
	*RSA Forever Lady 7232	$G	+114
*Basin Jameson 1076	+*Basin Deposit 6249		
+*EXAR RITA 3789	*Basin Joy 9140		
+*EPF Rita 2664	#+*Deer Valley Growth Fund		
	+*Cigar Rita 9029 of 7229 4100		

PARENT AVERAGES

CED	BW	WW	YW	DMI	SC	DOC	CLAW	ANGLE	PAP	$B
+10	+2.1	+91	+154	+1.82	+.81	+19	+.42	+.40	+.50	+249

HP	CEM	MILK	MW	CW	MARB	RE	FAT	$C
+12.1	+13	+31	+79	+81	+1.76	+.95	+.020	+418

- Donor dam that sells as Lot 179 sold half interest for $12,500 as a fall yearling in the 2024 Big Event with a maternal sister sold for $10,000 to Gabriel Ranch and her donor dam records an avg progeny WW ratio of 2 at 107, avg progeny YW ratio of 2 at 108 and an avg progeny %IMF ratio of 4 at 106 with a daughter that sells as Lot 2255 and a full sibling to this embryo production featured as Lot 179A.

2553C | Rita x Anticipation Pregnancy

Sex: Heifer Due: 2/4/27 Recip. ID: 5933 Color: Blk Recip. Age: 7

2553D | Rita x Anticipation Pregnancy

Sex: Bull Due: 2/4/27 Recip. ID: 5522 Color: Blk Recip. Age: 8

+*FF Rito Ambitious	*SEO Ultra Provider	$M	+94
+*EXAR ANTICIPATION 4836B	*RMRK Rita 0237	$W	+98
*RSA Forever Lady 9204	#*EXAR Monumental 6056B	$F	+139
	*RSA Forever Lady 7232	$G	+108
*Basin Jameson 1076	+*Basin Deposit 6249		
+*EXAR RITA 3789	*Basin Joy 9140		
+*EPF Rita 2664	#+*Deer Valley Growth Fund		
	+*Cigar Rita 9029 of 7229 4100		

PARENT AVERAGES

CED	BW	WW	YW	DMI	SC	DOC	CLAW	ANGLE	PAP	$B
+7	+3.3	+89	+153	+2.00	+.43	+23	+.37	+.41	+.80	+247

HP	CEM	MILK	MW	CW	MARB	RE	FAT	$C
+13.2	+11	+29	+78	+85	+1.64	+.89	+.010	+414

- An embryo mating to make three quarter siblings to Lots 2553A through 2553E sire by the $400,000 3/4 interest maternal brother to the $350,000 valued True Balance, the donor dam that sells as Lot 179 sold half interest for $12,500 as a fall yearling in the 2024 Big Event with a maternal sister sold for $10,000 to Gabriel Ranch and her donor dam records an avg progeny WW ratio of 2 at 107, avg progeny YW ratio of 2 at 108 and an avg progeny %IMF ratio of 4 at 106 with a daughter that sells as Lot 2255.

Kraus Rita 019 (Lot 175)

2554A | Rita x True Balance Pregnancy

Sex: Bull Due: 12/17/26 Recip. ID: 2589 Color: Blk Recip. Age: 10+

2554B | Rita x True Balance Pregnancy

Sex: Bull Due: 12/17/26 Recip. ID: 81503 Color: Blk Recip. Age: 8

2554C | Rita x True Balance Pregnancy

Sex: Bull Due: 12/17/26 Recip. ID: 91953 Color: Blk Recip. Age: 7

2554D | Rita x True Balance Pregnancy

Sex: Bull Due: 12/17/26 Recip. ID: 5541 Color: Blk Recip. Age: 9

#*G A R Home Town	#+*G A R Ashland	$M	+75
*RSA TRUE BALANCE 1311	+*Chair Rock Sure Fire 6095	$W	+89
*RSA Forever Lady 9204	#*EXAR Monumental 6056B	$F	+141
	*RSA Forever Lady 7232	$G	+124
+*Poss Winchester	*Connealy Clarity		
+*KRAUS RITA 019	+*Poss Blueblood 6502		
+*HR Rita 0635	#*Linz Exemplify 71124		
	+*HR Rita 7519		

PARENT AVERAGES

CED	BW	WW	YW	DMI	SC	DOC	CLAW	ANGLE	PAP	$B
+13	-.1	+79	+138	+1.20	+1.40	+19	+.52	+.43	-.89	+266

HP	CEM	MILK	MW	CW	MARB	RE	FAT	$C
+9.8	+12	+28	+77	+77	+1.96	+1.05	+.038	+419

- Four flush brothers to Lost 175C & 175D by True Balance from the young donor that sells as Lot 175 who was slated to become a featured Express donor that came to Express as the $31,000 top selling female from the Kraus Angus program and her third dam is the $65,000 valued female produced at 44 Farms from a valuable branch of the Rita cow family.

2554E | Rita x Grand Slam Pregnancy

Sex: Bull Due: 12/31/26 Recip. ID: 82527 Color: Blk Recip. Age: 8

+*G A R Home Run	#*G A R Home Town	$M	+83
*G A R GRAND SLAM	+*Williams F Blackbird 705-429	$W	+93
+*G A R Sunbeam 332	+*G A R Sunbeam	$F	+150
	+*G A R Identified N910	$G	+135
+*Poss Winchester	*Connealy Clarity		
+*KRAUS RITA 019	+*Poss Blueblood 6502		
+*HR Rita 0635	#*Linz Exemplify 71124		
	+*HR Rita 7519		

PARENT AVERAGES

CED	BW	WW	YW	DMI	SC	DOC	CLAW	ANGLE	PAP	$B
+15	-1.7	+84	+148	+1.28	+1.07	+27	+.61	+.51	+.33	+285

HP	CEM	MILK	MW	CW	MARB	RE	FAT	$C
+12.8	+13	+25	+80	+83	+2.10	+1.21	+.030	+452

- A full brother to the embryo matings featured as Lots 175A & 175B by the $800,000 1/2 interest top seller of the 2026 G A R April sale whose maternal brother topped their January sale at $370,000 1/2 interest from the young donor that sells as Lot 175 who was slated to become a featured Express donor that came to Express as the $31,000 top selling female from the Kraus Angus program and her third dam is the $65,000 valued female produced at 44 Farms from a valuable branch of the Rita cow family.

2555A | Rita x Anticipation Pregnancy

Sex: N/A **Due:** 11/25/26 **Recip. ID:** 66138 **Color:** BWF **Recip. Age:** 10+

2555B | Rita x Anticipation Pregnancy

Sex: N/A **Due:** 11/25/26 **Recip. ID:** 70262 **Color:** Blk **Recip. Age:** 10+

+*FF Rito Ambitious	*SEO Ultra Provider	$M
+*EXAR ANTICIPATION 4836B	*RMRK Rita 0237	+66
*RSA Forever Lady 9204	#*EXAR Monumental 6056B	$W
	*RSA Forever Lady 7232	+80
+*HPCA Veracious	#*Mill Brae Identified 4031	$F
***HTA RITA 3026**	+*H P C A Sunrise A246	+140
*Decades Rita K29	#+*MGR Treasure	$G
	+*Decades Rita K222	+99

PARENT AVERAGES

CED	BW	WW	YW	DMI	SC	DOC	CLAW	ANGLE	PAP	$B
+13	+.5	+75	+133	+1.15	+.45	+17	+.44	+.44	+.44	+238

HP	CEM	MILK	MW	CW	MARB	RE	FAT	$C
+8.8	+15	+27	+65	+76	+1.48	+.87	+.020	+375

- Donor dam that sells as Lot 2004 came to Express from the Hilltop Angus program and this embryo mating to the $350,000 valued True Balance will produce three quarter siblings to the embryo production featured as Lots 2004B & 2004C.

Hta Rita 3026 (Lot 2004)

2556 | Queenie x Bona Fide Pregnancy

Sex: Bull **Due:** 2/22/27 **Recip. ID:** 5729 **Color:** Blk **Recip. Age:** 7

+*HPCA Veracious	#*Mill Brae Identified 4031	$M
+*EXAR BONA FIDE	+*H P C A Sunrise A246	+63
+*RB Lady Denver 167-453	#*EXAR Denver 2002B	$W
	+*R B Lady Party 167-305	+98
+*EZAR Gettysburg 1061	*WAR Cavalry B063 Z044	$F
+*EXAR QUEENIE 3407	*Paf Rita 7096	+168
+*HR Queenie 8708	#*Jindra Acclaim	$G
	+*Dean's Queenie Y120	+113

PARENT AVERAGES

CED	BW	WW	YW	DMI	SC	DOC	CLAW	ANGLE	PAP	$B
+11	+.7	+89	+160	+1.35	+1.11	+19	+.51	+.50	-1.03	+282

HP	CEM	MILK	MW	CW	MARB	RE	FAT	$C
+9.9	+15	+26	+98	+94	+1.68	+1.35	+.047	+428

- Donor dam that sells as Lot 180 sold for $55,000 1/2 interest as a fall yearling in the 2024 Big Event and this daughter of the $170,000 two thirds interest top selling son of the $700,000 valued PAF Rita 7096 is a daughter of a dam produced by the $600,000 valued Queenie Y120 and she balances an avg progeny BW ratio of 2 at 84 with an avg progeny %IMF ratio of 10 at 103 and embryo production from her also sells as Lots 180A & 180B.

EXAR Queenie 3407 (Lot 180)

2557A | Lady x Draft Pick Pregnancy

Sex: Bull **Due:** 2/15/27 **Recip. ID:** 73924 **Color:** Blk **Recip. Age:** 9

2557B | Lady x Draft Pick Pregnancy

Sex: Bull **Due:** 2/15/27 **Recip. ID:** 5501 **Color:** Blk **Recip. Age:** 8

2557C | Lady x Draft Pick Pregnancy

Sex: Bull **Due:** 2/15/27 **Recip. ID:** 5555 **Color:** Blk **Recip. Age:** 7

*Connealy Clarity	#Cherry Creek Land Grant	$M
+*PEAK DRAFT PICK	*Breshie of Conanga 6988	+60
+*Vintage Rita 0404	#*GB Fireball 672	$W
	+*44 Rita 6291	+94
+*EZAR Gettysburg 1061	*WAR Cavalry B063 Z044	$F
+*GA LADY 076-4117	*Paf Rita 7096	+149
+*RB Lady Growth Fund 7173-076	#+*Deer Valley Growth Fund	$G
	+*RB Lady Opportunity3306-7173	+116

PARENT AVERAGES

CED	BW	WW	YW	DMI	SC	DOC	CLAW	ANGLE	PAP	$B
+8	+1.3	+89	+160	+1.82	+1.39	+17	+.50	+.44	+.63	+265

HP	CEM	MILK	MW	CW	MARB	RE	FAT	$C
+10.0	+11	+25	+96	+87	+1.79	+.98	+.028	+403

- Full siblings to Lot 231A from a young donor dam that sells as Lot 231and offers a three generation sire stack of elite growth genetics, this daughter of the $170,000 two thirds interest top selling son of the $700,000 valued Pollard, Davis and Vintage PAF Rita 7096 donor came to Express as a $29,000 heifer calf to add a new branch to the powerful RB Lady cow family in his historic herd and the first six daughters of Draft Pick sold for an avg of $68,667 in the 2025 Vintage Female sale and his progeny have earned him one of the top 10 $C among all active Angus sires.

GA Lady 076-4117 (Lot 231)

EXAR New Balance 3577B
The Circle F and Express Ranches herd sire

EXAR Anticipation 4836B
The $800,000 valued Edisto Pines and Circle F herd sire

2558 | Abigail x New Balance Pregnancy

Sex: N/A **Due:** 8/6/26 **Recip. ID:** 11082 **Color:** Blk **Recip. Age:** 7

*RSA True Balance 1311
+*EXAR NEW BALANCE 3577B
+*Chair Rock Sure Fire 6095

*Basin Jameson 1076
***EZAR ABIGAIL 3083**
*EZAR Abigail 0108

#*G A R Home Town
*RSA Forever Lady 9204
#+*G A R Sure Fire
+*Chair Rock Progress 3005
+*Basin Deposit 6249
*Basin Joy 9140
#*G A R Inertia
+*EZAR Alliance 7354

$M	$W	$F	$G
+79	+105	+136	+119

PARENT AVERAGES

CED	BW	WW	YW	DMI	SC	DOC	CLAW	ANGLE	PAP	$B
+6	+2.1	+89	+151	+1.76	+.28	+18	+.37	+.40	+.30	+255

HP	CEM	MILK	MW	CW	MARB	RE	FAT	$C
+9.3	+6	+31	+69	+82	+1.96	+.84	+.076	+409

- Donor dam that sells as Lot 1134 came to Express as an $18,000 heifer calf her fertile calving ease dam combines an avg calving interval of 360 days with an avg progeny BW ratio of 3 at 93 and this mating will make a maternal sibling to Lot 1134A but the exciting son of True Balance produced by the legendary Lot 100 donor of this sale.

2559 | Henrietta Pride x Anticipation Pregnancy

Sex: N/A **Due:** 11/26/26 **Recip. ID:** 71810 **Color:** Blk **Recip. Age:** 10+

+*FF Rito Ambitious
+*EXAR ANTICIPATION 4836B
*RSA Forever Lady 9204

+*HPCA Veracious
***AUDLEY HENRIETTA PRIDE K115**
+*Audley Henrietta Pride H245

*SEO Ultra Provider
*RMRK Rita 0237
#*EXAR Monumental 6056B
*RSA Forever Lady 7232
#*Mill Brae Identified 4031
+*H P C A Sunrise A246
*Woodhill Relevance
+*Vintage Henrietta Pride 5010

$M	$W	$F	$G
+96	+87	+135	+107

PARENT AVERAGES

CED	BW	WW	YW	DMI	SC	DOC	CLAW	ANGLE	PAP	$B
+6	+2.6	+81	+143	+1.27	+.62	+24	+.37	+.43	+1.46	+242

HP	CEM	MILK	MW	CW	MARB	RE	FAT	$C
+14.9	+8	+29	+69	+74	+1.63	+.99	+.038	+410

- Donor dam that sells as Lot 119 came to Express as a $20,000 bred heifer and her first heifer calf sold for AAA Farms in the 2025 Big Event and the grandam of this cow is a $340,000 valued Audley and Spruce Mtn donor produced by the multi-million dollar producing third dam selected by Vintage as a past Pollard top seller.
- Maternal siblings to this mating are featured as Lots 119A through 119J with other embryo production featured as Lots 2504A through 2504C.

2560A | Henrietta Pride x Diligent Pregnancy

Sex: Heifer **Due:** 1/28/27 **Recip. ID:** 50852 **Color:** Blk **Recip. Age:** 10+

2560B | Henrietta Pride x Diligent Pregnancy

Sex: Bull **Due:** 1/28/27 **Recip. ID:** 5564 **Color:** Blk **Recip. Age:** 8

2560C | Henrietta Pride x Diligent Pregnancy

Sex: Bull **Due:** 1/28/27 **Recip. ID:** 5612 **Color:** Blk **Recip. Age:** 10+

2560D | Henrietta Pride x Diligent Pregnancy

Sex: Bull **Due:** 1/28/27 **Recip. ID:** 5726 **Color:** Blk **Recip. Age:** 6

2560E | Henrietta Pride x Diligent Pregnancy

Sex: Bull **Due:** 1/28/27 **Recip. ID:** 5915 **Color:** Blk **Recip. Age:** 8

+*PEAK Stapleton
+*G A R DILIGENT
+*G A R Sunbeam 332

+*HPCA Veracious
***4 SONS HENRIETTA PRIDE 1L63**
*Pollard Henrietta Pride 1049

*SG Salvation
+*G A R Ashland 3159
+*G A R Sunbeam
+*G A R Identified N910
#*Mill Brae Identified 4031
+*H P C A Sunrise A246
#*Connealy Emerald
+*Pollard Henrietta Pride 7656

$M	$W	$F	$G
+97	+89	+127	+111

PARENT AVERAGES

CED	BW	WW	YW	DMI	SC	DOC	CLAW	ANGLE	PAP	$B
+11	-.1	+77	+134	+1.02	+.39	+24	+.40	+.49	+.54	+238

HP	CEM	MILK	MW	CW	MARB	RE	FAT	$C
+12.3	+11	+27	+42	+69	+1.58	+1.46	+.032	+405

- A SALE ATTRACTION – maternal siblings to the $250,000 selection of Double Barrel and Wilks from the 2025 Big Event as the first natural calf from a young cow now working at Rafter S Cattle in Texas sired by the $370,000 1/2 interest top seller of the G A R January 2026 sale whose maternal brother sold 1/2 interest for $800,000 in the April 2026 sale when flush brothers to Diligent sold 1/2 interest for $95,000 and $40,000 and their $200,000 dam is a cornerstone of the Circle F and Hillhouse programs.

2561 | Rita x Stapleton Pregnancy

Sex: Heifer **Due:** 2/8/27 **Recip. ID:** 5853 **Color:** Blk **Recip. Age:** 6

*SG Salvation
+*PEAK STAPLETON
+*G A R Ashland 3159

+*EZAR Step Up 9178
+*EZAR RITA 3027
+*HR Rita 9204

#+*Baldridge Alternative E125
+*MGR JP Rita 7037
#+*G A R Ashland
+*G A R Momentum 2156
*G A R Big Step K715
+*Basin Lucy 4261
#+*Deer Valley Growth Fund
+*G A R Progress 830

$M	$W	$F	$G
+73	+73	+137	+101

PARENT AVERAGES

CED	BW	WW	YW	DMI	SC	DOC	CLAW	ANGLE	PAP	$B
+12	+.6	+75	+143	+2.11	+.72	+27	+.43	+.50	+1.60	+238

HP	CEM	MILK	MW	CW	MARB	RE	FAT	$C
+10.9	+15	+25	+82	+77	+1.57	+1.07	+.083	+381

- Produced by the donor dam that sells as Lot 1310 whose first natural calf that sells as Lot 36 recorded a WW ratio of 107 and a YW ratio of 114, this young donor came to Express as a $65,000 heifer calf is a full sister to Lot 1418 and their dam has avg progeny %IMF ratio of 25 at 113 and is a daughter of the $425,000 G A R record setting donor that has produced multiple millions of progeny sales for Deer Valley, Express, Gardiner and Spruce Mtn and the sire of this mating produced the $370,000 1/2 interest G A R Diligent that has been used widely at Express.

GAR Diligent
Service sells!

2562A | Dixie Erica x Bona Fide Pregnancy

Sex: Bull **Due:** 12/17/26 **Recip. ID:** 92065 **Color:** Blk **Recip. Age:** 7

2562B | Dixie Erica x Bona Fide Pregnancy

Sex: Bull **Due:** 12/17/26 **Recip. ID:** 93841 **Color:** Blk **Recip. Age:** 7

2562C | Dixie Erica x Bona Fide Pregnancy

Sex: Bull **Due:** 12/17/26 **Recip. ID:** 6065 **Color:** Red **Recip. Age:** 6

+*HPCA Veracious	#*Mill Brae Identified 4031	$M
+*EXAR BONA FIDE	+*H P C A Sunrise A246	+60
+*RB Lady Denver 167-453	#*EXAR Denver 2002B	$W
	+*R B Lady Party 167-305	+88
#+*E&B Plus One	#*Connealy Confidence Plus	$F
+*EXAR DIXIE ERICA 0771	#+E&B Lady 1023 Precision 936	+124
*EXAR Dixie Erica 6405	#*EXAR Denver 2002B	$G
	+EXAR Dixie Erica 2917	+97

PARENT AVERAGES

CED	BW	WW	YW	DMI	SC	DOC	CLAW	ANGLE	PAP	$B
+9	+.9	+79	+141	+1.36	+.32	+20	+.44	+.46	-.65	+222

HP	CEM	MILK	MW	CW	MARB	RE	FAT	$C
+8.8	+12	+30	+86	+72	+1.37	+1.19	+.022	+347

- Three bull calf pregnancies from a donor dam now working for McMillan Angus that has produced 14 previous sons for Express that sold for an avg of $12,964 with a daughter that sold for $35,000 to Riverbend in the 2024 Big Event and this mating to the top selling bull of the 2024 Express Fall Bull sale could produce her best sons ever.

EXAR Dixie Erica 0771 - The McMillan Angus and Express Donor

2563A | Rita x Pathway Pregnancy

Sex: Heifer **Due:** 2/15/27 **Recip. ID:** 5957 **Color:** Blk **Recip. Age:** 6

2563B | Rita x Pathway Pregnancy

Sex: Heifer **Due:** 2/15/27 **Recip. ID:** 6100 **Color:** Blk **Recip. Age:** 6

2563C | Rita x Pathway Pregnancy

Sex: Heifer **Due:** 2/15/27 **Recip. ID:** 6122 **Color:** Blk **Recip. Age:** 6

+*Baldridge Jordan	#*Mill Brae Identified 4031	$M
+*ANTCZAK PATHWAY	+*Baldridge Isabel F047	+72
+*Antczak Gammer 1140	*SG Salvation	$W
	*Antczak Gammer A122	+110
+*BJ Surpass	#+*TEX Playbook 5437	$F
+*EXAR RITA 3630	+*BJ Prophet 5275	+124
+*EXAR Rita 9686	#*EXAR Monumental 6056B	$G
	+*HR Rita 5627	+79

PARENT AVERAGES

CED	BW	WW	YW	DMI	SC	DOC	CLAW	ANGLE	PAP	$B
+10	+.9	+87	+148	+1.38	+.59	+20	+.54	+.45	+.28	+203

HP	CEM	MILK	MW	CW	MARB	RE	FAT	$C
+11.6	+14	+34	+86	+76	+1.00	+1.10	-.005	+335

- Donor dam that sells as Lot 1065 sold half interest sold for $10,000 in the 2023 Big Event to Cross C Ranch with a flush brother selling for $8,000 in the 2024 Spring Bull sale and her donor dam that sold to Cummins Land & Cattle in the 2023 Big Event combines calving ease and MARB with an avg progeny BW ratio of 2 at 90 and avg progeny %IMF ratio of 8 at 107, additional embryo production from the dam sells as Lots 1065A through 1065E.

EXAR Rita 3630 (Lot 1065)

2564A | Empress x Anticipation Pregnancy

Sex: Bull **Due:** 1/10/27 **Recip. ID:** 5439 **Color:** Blk **Recip. Age:** 8

+*FF Rito Ambitious	*SEO Ultra Provider	$M
+*EXAR ANTICIPATION 4836B	*RMRK Rita 0237	+85
*RSA Forever Lady 9204	#*EXAR Monumental 6056B	$W
	*RSA Forever Lady 7232	+84
+*EXAR Cover The Bases 0819B	+*Roseda Powerball23 F091	$F
***SFCC TRM EMPRESS 5063**	+*2 Bar GAdvance 5134	+142
+*EXAR Empress 1867	*SG Salvation	$G
	+*EXAR Empress 8849	+124

PARENT AVERAGES

CED	BW	WW	YW	DMI	SC	DOC	CLAW	ANGLE	PAP	$B
+9	+2.2	+76	+134	+1.02	+.63	+24	+.50	+.52	+1.01	+266

HP	CEM	MILK	MW	CW	MARB	RE	FAT	$C
+12.6	+11	+29	+49	+76	+1.93	+1.01	+.022	+430

- Donor dam joined the Express and Pollard embryo program as a $28,000 top seller of the 2024 Tennessee River Music sale and this Cover the Bases daughter carries on one of the most famous cow families developed in Oklahoma and this bull calf will be part of the first calf crop by the $400,000 3/4 interest top seller of the 2025 Big Event.

2564B | Empress x Draft Pick Pregnancy

Sex: Heifer **Due:** 12/28/26 **Recip. ID:** 5623 **Color:** Blk **Recip. Age:** 7

*Connealy Clarity	#Cherry Creek Land Grant	$M
+*PEAK DRAFT PICK	*Breshie of Conanga 6988	+81
+*Vintage Rita 0404	#*GB Fireball 672	$W
	+*44 Rita 6291	+95
+*EXAR Cover The Bases 0819B	+*Roseda Powerball23 F091	$F
***SFCC TRM EMPRESS 5063**	+*2 Bar GAdvance 5134	+149
+*EXAR Empress 1867	*SG Salvation	$G
	+*EXAR Empress 8849	+133

PARENT AVERAGES

CED	BW	WW	YW	DMI	SC	DOC	CLAW	ANGLE	PAP	$B
+9	+1.5	+83	+146	+1.15	+1.04	+25	+.53	+.50	+2.20	+283

HP	CEM	MILK	MW	CW	MARB	RE	FAT	$C
+11.7	+10	+29	+66	+83	+2.05	+1.19	+.018	+447

- Donor dam joined the Express and Pollard embryo program as a $28,000 top seller of the 2024 Tennessee River Music sale and this Cover the Bases daughter carries on one of the most famous cow families developed in Oklahoma and this heifer calf will be a paternal sister to the first six daughters of PEAK Draft Pick that sold for an avg of $68,667 in the 2025 Vintage Female sale.

2565 | Princess x Ambitious Pregnancy

Sex: Heifer **Due:** 12/17/26 **Recip. ID:** 6053 **Color:** Blk **Recip. Age:** 6

*SEO Ultra Provider	+*G A R Momentum K836	$M
+*FF RITO AMBITIOUS	+*Chair Rock Progress 3023	+59
*RMRK Rita 0237	*Thomas Edison 6764	$W
	+*RMRK Rita 8232	+64
#*G A R Home Town	#+*G A R Ashland	$F
***J&J PRINCESS 267**	+*Chair Rock Sure Fire 6095	+138
+*EXAR Princess 0786	+*C&C Intuition 7104	$G
	+*EXAR Princess 6792	+110

PARENT AVERAGES

CED	BW	WW	YW	DMI	SC	DOC	CLAW	ANGLE	PAP	$B
+6	+3.8	+82	+144	+1.12	+.59	+19	+.49	+.50	-.41	+248

HP	CEM	MILK	MW	CW	MARB	RE	FAT	$C
+11.8	+11	+21	+92	+73	+1.61	+.95	-.021	+381

- Donor dam carries on the Princess family made famous at Express and stacks the $475,000 half interest first natural son of the foundation EXAR Linda donor featured as Lot 100 and a past Roll of Victory Show Bull of the Year produced by Ryan Callahan and other progeny of this now deceased donor sell as Lots 148A through 148E, 2269, 2270, 2271 and 2344 with other embryo production featured as Lots 2517A through 2517F.

EZAR Henrietta Pride 2092 (Lot 123)

2566 | Henrietta Pride x Anticipation Pregnancy

Sex: Heifer **Due:** 2/4/27 **Recip. ID:** 5163 **Color:** Blk **Recip. Age:** 10+

+*FF Rito Ambitious	*SEO Ultra Provider	$M
+*EXAR ANTICIPATION 4836B	*RMRK Rita 0237	+89
*RSA Forever Lady 9204	#*EXAR Monumental 6056B	$W
	*RSA Forever Lady 7232	+82
#*GB Fireball 672	+*G A R Sure Fire 6404	$F
+*EZAR HENRIETTA PRIDE 2092	*GB Anticipation 432	+123
+*SMR Henrietta Pride 8546	#+*TEX Playbook 5437	$G
PARENT AVERAGES	+*Vintage Henrietta Pride 5010	+105

CED	BW	WW	YW	DMI	SC	DOC	CLAW	ANGLE	PAP	$B
+12	+1.0	+73	+132	+1.28	+1.25	+23	+.43	+.46	-1.44	+228

HP	CEM	MILK	MW	CW	MARB	RE	FAT	$C
+13.4	+14	+30	+59	+66	+1.61	+.85	+.024	+384

- A heifer calf pregnancy by the $400,000 3/4 interest 2025 Big Event top seller from the donor dam that sells as Lot 123 who produced a son sold for $16,000 in 2026 that recorded %IMF ratio of 134 and her donor dam was a $160,000 BNZW top seller produced by the $340,000 valued Audley and Spruce Mtn donor with an avg progeny YW ratio of 2 at 103 with other embryo from the donor featured as Lots 123A through 123D.

G A R Diligent

2567 | Barbara x Diligent Pregnancy

Sex: Heifer **Due:** 9/6/26 **Recip. ID:** 14606 **Color:** Blk **Recip. Age:** 4

+*PEAK Stapleton	*SG Salvation	$M
+*G A R DILIGENT	+*G A R Ashland 3159	+94
+*G A R Sunbeam 332	+*G A R Sunbeam	$W
	+*G A R Identified N910	+105
#+*Deer Valley Growth Fund	#+*Basin Payweight 1682	$F
+*HF BARBARA 0169	+*Deer Valley Rita 36113	+147
*HF Barbara 7148	#+*LD Capitalist 316	$G
PARENT AVERAGES	HF Barbara 5148	+97

CED	BW	WW	YW	DMI	SC	DOC	CLAW	ANGLE	PAP	$B
+13	-.1	+90	+154	+1.66	+.53	+21	+.49	+.52	+1.18	+244

HP	CEM	MILK	MW	CW	MARB	RE	FAT	$C
+12.6	+13	+26	+64	+86	+1.32	+1.38	+.026	+410

- Donor dam that sells as Lot 178 is a full sister to Lot 302 that came to Express as a $15,000 fall bred heifer produced by a donor dam with an avg progeny %IMF ratio of 15 at 103 and her $240,000 sire also produced the $390,000 V A R Wesson now working for Grimmius and this mating will produce a paternal sister to Lot 1 and to the Grand Champion Heifer of the 2026 PGS shows at the National Western and National Junior Angus Show.

EXAR Anticipation 4836B
The $800,000 valued Edisto Pines and Circle F herd sire

2568 | Blackbird x Anticipation Pregnancy

Sex: N/A **Due:** 11/25/26 **Recip. ID:** 5929 **Color:** Blk **Recip. Age:** 6

+*FF Rito Ambitious	*SEO Ultra Provider	$M
+*EXAR ANTICIPATION 4836B	*RMRK Rita 0237	+89
*RSA Forever Lady 9204	#*EXAR Monumental 6056B	$W
	*RSA Forever Lady 7232	+98
+*Poss Ratified	+*Poss Rawhide	$F
+*COX BLACKBIRD 3507	#*Poss Rita 5116	+150
+*Spruce Mtn Blackbird 9065	#*Casino Bomber N33	$G
PARENT AVERAGES	+*Vintage Blackbird 5415	+95

CED	BW	WW	YW	DMI	SC	DOC	CLAW	ANGLE	PAP	$B
+12	+1.6	+87	+152	+1.53	+.41	+17	+.50	+.46	-.68	+245

HP	CEM	MILK	MW	CW	MARB	RE	FAT	$C
+13.5	+13	+28	+72	+86	+1.39	+1.09	+.039	+407

- A pregnancy to produce a maternal sibling to the young females that sell as Lots 139A and 139B from a donor dam that joined the Express program as a $24,000 valued fall yearling whose flush sister sells as Lot 112 and came to Express with her natural that sells as Lot 38 at side as a $50,000 first calf pair selected with Maple Lane and Nowatzke.

Dixie Blackcap 3613 (Lot 19)

2569 | Blackcap x True Balance Pregnancy

Sex: Bull **Due:** 1/28/27 **Recip. ID:** 5679 **Color:** Blk **Recip. Age:** 9

#*G A R Home Town	#+*G A R Ashland	$M
***RSA TRUE BALANCE 1311**	+*Chair Rock Sure Fire 6095	+96
*RSA Forever Lady 9204	#*EXAR Monumental 6056B	$W
	*RSA Forever Lady 7232	+101
*Virginia Tech Statesman	#*Tehama Patriarch F028	$F
***DIXIE BLACKCAP 3613**	+*Vpi 310A Rita 9G6 Et	+152
+*ACC Blackcap 7605	#+*Basin Payweight 1682	$G
PARENT AVERAGES	+G A R Protege M532	+113

CED	BW	WW	YW	DMI	SC	DOC	CLAW	ANGLE	PAP	$B
+11	+.9	+85	+152	+1.64	+1.21	+19	+.52	+.44	+.31	+266

HP	CEM	MILK	MW	CW	MARB	RE	FAT	$C
+13.4	+16	+31	+72	+86	+1.74	+1.08	+.045	+440

- A heifer calf pregnancy from a the donor dam that sells as Lot 19 that came to Express as a $60,000 fall bred heifer from the first calf crop by the popular sire that has already produced 24 daughters sold at Express for an avg of $19,004 with a daughter that sells as Lot 19A and embryo production featured as Lots 19B through 19J, the grandam is a MARB genetics superstar with an avg progeny %IMF ratio of 19 at 113.

Boyd Isabell 3106 (Lot 189)

Basin Joy 3461 (Lot 1064)

EXAR Blackbird 2611
Now working in the Bear Mountain and Lastovica Angus herds

EXAR Linda 2851 (Lot 103)

2570 | Isabel x Anticipation Pregnancy

Sex: Bull **Due:** 1/28/27 **Recip. ID:** 5731 **Color:** Blk **Recip. Age:** 7

+*FF Rito Ambitious	*SEO Ultra Provider	$M
+*EXAR ANTICIPATION 4836B	*RMRK Rita 0237	+79
*RSA Forever Lady 9204	#*EXAR Monumental 6056B	$W
	*RSA Forever Lady 7232	+81
+*Poss Winchester	*Connealy Clarity	$F
***BOYD ISABEL 3106**	+*Poss Blueblood 6502	+142
+*Baldridge Isabel J626	+*G A R Impressive	$G
PARENT AVERAGES	+*Baldridge Isabel D753	+98

CED	BW	WW	YW	DMI	SC	DOC	CLAW	ANGLE	PAP	$B
+7	+2.4	+78	+140	+1.23	+.70	+18	+.38	+.40	-.24	+240

HP	CEM	MILK	MW	CW	MARB	RE	FAT	$C
+11.6	+12	+29	+71	+77	+1.50	+.87	+.037	+390

- Donor dam that sells as Lot 189 is the dam of Lot 2256 who had a WW ratio of 107 as her first calf came to Express as a $26,000 fall yearling selected with Spruce Mtn and other embryo production from her sells as Lots 189A & 189B with full siblings featured as Lots 189C & 189D.

2571 | Blackcap x True Balance Pregnancy

Sex: Heifer **Due:** 3/1/27 **Recip. ID:** 5950 **Color:** Blk **Recip. Age:** 10+

#*G A R Home Town	#+*G A R Ashland	$M
***RSA TRUE BALANCE 1311**	+*Chair Rock Sure Fire 6095	+90
*RSA Forever Lady 9204	#*EXAR Monumental 6056B	$W
	*RSA Forever Lady 7232	+117
*Basin Jameson 1076	+*Basin Deposit 6249	$F
+*POLLARD BLACKCAP 3333	*Basin Joy 9140	+135
+*EZAR Blackcap 8516	#*Basin Paycheck 5249	$G
PARENT AVERAGES	+*EZAR Blackcap 6012	+116

CED	BW	WW	YW	DMI	SC	DOC	CLAW	ANGLE	PAP	$B
+13	+.8	+92	+154	+1.54	+1.12	+16	+.55	+.45	-.43	+251

HP	CEM	MILK	MW	CW	MARB	RE	FAT	$C
+11.6	+15	+33	+81	+80	+1.86	+.84	+.048	+415

- A maternal sister to Lot 225 from a Jameson dam produced by a $100,000 Pollard donor with more than $830,000 of progeny sales for Barry Pollard the grandam is a carcass superstar with an avg progeny %IMF ratio of 14 at 108 and avg progeny URE ratio of 14 at 105 with another daughter that sold for $45,000 to Circle F in the 2025 Big Event and another that sells as Lot 114.

2572 | Joy x True Balance Pregnancy

Sex: N/A **Due:** 11/26/26 **Recip. ID:** 5115 **Color:** Blk **Recip. Age:** 10+

#*G A R Home Town	#+*G A R Ashland	$M
***RSA TRUE BALANCE 1311**	+*Chair Rock Sure Fire 6095	+89
*RSA Forever Lady 9204	#*EXAR Monumental 6056B	$W
	*RSA Forever Lady 7232	+99
*Basin Jameson 1076	+*Basin Deposit 6249	$F
+*BASIN JOY 3461	*Basin Joy 9140	+126
#+*Basin Joy 8471	#*Basin Paycheck 5249	$G
PARENT AVERAGES	+*Basin Joy 2015	+109

CED	BW	WW	YW	DMI	SC	DOC	CLAW	ANGLE	PAP	$B
+9	+2.0	+90	+147	+1.36	+.91	+18	+.41	+.37	+.61	+235

HP	CEM	MILK	MW	CW	MARB	RE	FAT	$C
+11.6	+10	+27	+83	+73	+1.74	+.74	+.037	+393

- Maternal sibling to Lot 2345 and to the embryo production featured as Lots 2516A through 2516D from the young donor that sells as Lot 1064 that came to Express as a $24,000 bred heifer and was produced by a Pathfinder Dam that combines an avg progeny WW ratio of 4 at 110 avg with an progeny YW ratio of 3 at 109.

2573 | Queen x Anticipation Pregnancy

Sex: Bull **Due:** 1/7/27 **Recip. ID:** 67998 **Color:** Blk **Recip. Age:** 10+

+*FF Rito Ambitious	*SEO Ultra Provider	$M
+*EXAR ANTICIPATION 4836B	*RMRK Rita 0237	+82
*RSA Forever Lady 9204	#*EXAR Monumental 6056B	$W
	*RSA Forever Lady 7232	+88
+*EXAR Cover The Bases 0819B	+*Roseda Powerball23 F091	$F
+*C-G QUEEN OF THE BASES 4107	+*2 Bar GAdvance 5134	+128
*Wilks Queen 8441	#*EXAR Monumental 6056B	$G
PARENT AVERAGES	+*Wilks Queen 5124	+117

CED	BW	WW	YW	DMI	SC	DOC	CLAW	ANGLE	PAP	$B
+13	+.7	+76	+132	+1.45	+.49	+20	+.47	+.46	-.49	+245

HP	CEM	MILK	MW	CW	MARB	RE	FAT	$C
+11.2	+13	+30	+55	+72	+1.85	+.88	+.032	+399

- A bull calf pregnancy from the young donor that sells as Lot 234 that came to Express as a $17,000 heifer calf selection with Pollard Farms and the grandam balances an avg progeny BW ratio of 3 at 96 avg progeny %IMF ratio of 5 at 109 to excel in the traits that have the Angus breed the gold standard of the beef industry.

2574 | Blackbird x Ambitious Pregnancy

Sex: N/A **Due:** 9/17/26 **Recip. ID:** 5450 **Color:** Blk **Recip. Age:** 10+

*SEO Ultra Provider	+*G A R Momentum K836	$M
+*FF RITO AMBITIOUS	+*Chair Rock Progress 3023	+76
*RMRK Rita 0237	*Thomas Edison 6764	$W
	+*RMRK Rita 8232	+88
*EXAR Long Range 9102	#*Bar R Jet Black 5063	$F
+*EXAR BLACKBIRD 2611	*EXAR Empress 7816	+137
+*Crazy K Blackbird 8220	#+*TEX Playbook 5437	$G
PARENT AVERAGES	Deer Valley Blackbird 3103	+101

CED	BW	WW	YW	DMI	SC	DOC	CLAW	ANGLE	PAP	$B
+8	+2.8	+85	+143	+1.17	+.32	+18	+.48	+.47	+1.73	+238

HP	CEM	MILK	MW	CW	MARB	RE	FAT	$C
+10.6	+12	+26	+68	+77	+1.44	+1.02	-.016	+385

- A pregnancy to produce a full sibling to Lot 1246 from the mating of the $235,000 Express cornerstone Rito Ambitious to a $16,500 donor dam selected by Bear Mtn and Lastovica Cattle from the 2025 Big Event, the grandam sold for $25,000 to LAN Farms in the 2022 Big Event.

2575 | Linda x True Balance Pregnancy

Sex: Bull **Due:** 12/17/26 **Recip. ID:** 5973 **Color:** BWF **Recip. Age:** 5

#*G A R Home Town	#+*G A R Ashland	$M
***RSA TRUE BALANCE 1311**	+*Chair Rock Sure Fire 6095	+79
*RSA Forever Lady 9204	#*EXAR Monumental 6056B	$W
	*RSA Forever Lady 7232	+101
*Connealy Clarity	#Cherry Creek Land Grant	$F
+*EXAR LINDA 2851	*Breshie of Conanga 6988	+134
+*Chair Rock Sure Fire 6095	#+*G A R Sure Fire	$G
PARENT AVERAGES	+*Chair Rock Progress 3005	+119

CED	BW	WW	YW	DMI	SC	DOC	CLAW	ANGLE	PAP	$B
+12	+1.2	+84	+144	+1.18	+.70	+20	+.50	+.43	-.22	+254

HP	CEM	MILK	MW	CW	MARB	RE	FAT	$C
+9.6	+13	+32	+68	+75	+1.83	+1.04	+.017	+408

- A heifer pregnancy from the donor that sells as Lot 103 that is a flush sister to two cornerstone young donors at Vintage that sold in past Big Event for $50,000 each as heifer pregnancies, this maternal sister to Lot 1205 is a full sister to Lots 103A & 103B and her highly fertile second generation EXAR Linda dam with an avg calving interval of 329 days and an avg progeny WW ratio of 2 at 113 to give this historic event a classic for the finale of this presentation!

From the *Past*

A&B Yukon 7150
B C Raven 7965
Baldridge Alternative E125
Baldridge Waylon W34
Bar R Jet Black 5063
Basin Advance 3134
Basin Advance 5016
Basin Franchise P142
Basin High Noon 9079
Basin Jameson 1076
BC II Skyfall 2812
Bon View New Design 1407
BR Midland
C&C Blue Ribbon 4010
C&C Intuition 7104
C&C McKinley 3000 EXAR
C&C Priority 1428B
Connealy Consensus 7228
Connealy Dry Valley
Connealy Hard Rock 6621
Connealy Namesake 10X
Dameron Best In Class
Dameron First Class
Dameron First Impression
Deer Valley Optimum 9246
3F Epic 4631
E&B Plus One
E&B Scotchman 5041

EXAR 263C
EXAR Addition 9022B
EXAR Amplify 8909B
EXAR Anticipation 4836B
EXAR Avatar 5516B
EXAR Bedlam 2936B
EXAR Blue Chip 1877B
EXAR Bona Fide
EXAR Bottom Line 5002B
EXAR Cash 3622B
EXAR Closer 3646B
EXAR Classen 1422B
EXAR Comanchero 1022B
EXAR Combination 1750B
EXAR Conference 9722B
EXAR Counsel 1016B
EXAR Cover The Bases 0819B
EXAR Declaration 1686B

EXAR Deliverance 1822B
EXAR Denver 2002B
EXAR Designation 9500B
EXAR Elite 7057B
EXAR Elway 2070B
EXAR Exclusive 4016B
EXAR Expo 7760B
EXAR Express Way 1079B
EXAR Extra Value 7680B
EXAR EZX 3772B
EXAR Foundation 1806
EXAR Fundamental 9186B
EXAR Gallant 6844B
EXAR Grenade 9152B
EXAR Grit 1025B
EXAR Guru 8719B
EXAR Hi-Tech 4769B
EXAR It All Counts 2219
EXAR Jackpot 0226B
EXAR Jet Fuel 9706B
EXAR Lifeline 2621B
EXAR Long Range 9102
EXAR Lutton 1831
EXAR Monumental 6065B
EXAR New Balance 3577B
EXAR New Look 2971
EXAR Outlander 7412B
EXAR Paddy 3629B

Bon View *New Design* **1407**

BR *Midland*

EXAR *263C*

To the *Future*

EXAR *Cover The Bases* 0819B

RSA *True Balance* 1311

EXAR *Anticipation* 4836B

EXAR Perfecto 1124B
EXAR Pit Boss 409
EXAR Profiteer 5730B
EXAR PowerSource 4723B
EXAR Prime Premium 2262B
EXAR Proof 1625B
EXAR Prophetic 5732B
EXAR Purpose 0050B
EXAR Rapture 5844B
EXAR Regent 0835B
EXAR Resistol 3710B
EXAR Rest Easy 4710B
EXAR Rito 5118 of Rito 1I2
EXAR Rock Solid 7803B
EXAR Rock Star 7844B
EXAR Rolex 8709B
EXAR Significant 1769B
EXAR Slap Shot 2504B
EXAR Slingshot 8519B
EXAR Something Special 7666B
EXAR Spartan 6225
EXAR Spread 5767B
EXAR Stallion 7986
EXAR Stash 0685B
EXAR Stetson 3704B
EXAR Stock Fund 9097B
EXAR Stoney 0262B
EXAR Stud 4658B
EXAR Sudden Impact 1537
EXAR Superior
EXAR Symmetry 3873B
EXAR Titlelist T011
EXAR Tomahawk 2836B
EXAR Triple PIAAAy 3763B
EXAR Unstoppable 8011
EXAR Untapped 4710B
EXAR Upshot 0562B
EXAR Vanguard 0614B
EXAR Wade 9117B
EXAR Wanted 9732B
EXAR War Bonnet 9253B
EXAR Whiplash 9793B
EXAR Withdrawl 6540
EXAR Worldwide 9600B
FF Rito Ambitious
GAR Prophet K243
GAR Starbuck
Gardens Prime Star
HA Cowboy Up 5405
Hoover Dam
KG Dakota
KLER Formula 1
Leachman Diamondback
Northern Improvement 4480 GF
PAF Thrice 000
PVF Insight 0129
Rito 6EM3 of 4L1 Emblazon
RR Easy Express 2027
RSA True Balance 1311
21AR Roundup 7005
S&R Roundtable J328
Schurrtop MC 2500
Sitz Investment 660Z
Sitz Top Game 561X
Stevenson Big League 70749
Stevenson Moneymaker R185
Summitcrest Complete 1P55
Summitcrest High Prime 0H29
SydGen Legacy 2813
SydGen Sterling 0298
SydGen Sure Bet 7848
TC Moonshine 001
WR Journey-1X74

Top 10 Rank of 2026 Big Event *Dispersal* (non-Parent)

Lot #	Name	CED
277	EXAR Blackcap 6540	+20
1350A	EXAR Bonnie 6025	+20
2091	EXAR Elba 5010	+20
5A	EXAR Sarah 5836	+19
69C	EXAR Patricia 6537	+19
1261	EXAR Blacklass 5487	+19
2103	EXAR Pride 5137	+19
2235	EXAR Blackcap 5875	+19
2334	EXAR Rita 6301	+19
41	C-G Blackcap 515	+18

Lot #	Name	BW
2357	EXAR Wallace 6650B	-4.3
1350A	EXAR Bonnie 6025	-4.1
1463A	EXAR Mutual 6232B	-4.1
5A	EXAR Sarah 5836	-3.9
69C	EXAR Patricia 6537	-3.8
2334	EXAR Rita 6301	-3.8
277	EXAR Blackcap 6540	-3.6
1261	EXAR Blacklass 5487	-3.4
270	EXAR June 6631	-3.2
43	EXAR Lady 5848	-3.1

Lot #	Name	WW
1378A	EXAR Grenade 6084B	+115
2238	EXAR Erica 5444	+114
158	Basin Rita 5515	+114
143	EXAR Blacklass 6559	+109
219	EXAR Ruby 5829	+104
68D	EXAR Rita 6595	+112
24	EXAR Blackbird 5634	+109
65A	EXAR Ariel 6575	+109
2015A	EXAR Royal Queen 6003	+111
71B	EXAR Lady 4950	+111

Lot #	Name	YW
1378A	EXAR Grenade 6084B	+198
2238	EXAR Erica 5444	+198
158	Basin Rita 5515	+195
143	EXAR Blacklass 6559	+194
219	EXAR Ruby 5829	+192
68D	EXAR Rita 6595	+191
24	EXAR Blackbird 5634	+191
65A	EXAR Ariel 6575	+191
2015A	EXAR Royal Queen 6003	+189
63D	EXAR Sarah 6609	+188

Lot #	Name	SC
2254	EXAR Rita 5286	+2.51
1352	Boyd Abigale 4057	+2.35
2121	EXAR Rita 5184	+2.34
1407A	EXAR Amplify 6082B	+2.23
2022A	EXAR Isabel 6035	+2.18
68B	EXAR Rita 6592	+2.13
2012A	EXAR Rita 6111	+2.13
1271	EXAR Rita 5968	+2.11
1338	EXAR Queen 4316	+2.07
94	EXAR Joy 5725	+2.07

Lot #	Name	Doc
2362	EXAR Tomahawk 6655B	+40
1368	EXAR Elba 4391	+39
2058	EXAR Rita 5783	+38
1461	EXAR Rita 4178	+37
173A	EXAR Tomahawk 6283B	+37
2292	EXAR Blackbird 6904	+36
203	EXAR Rita 5850	+36
67A	EXAR Blackbird 6509	+36
1418A	EXAR Rita 6058	+36
137	EXAR Karama 5593	+36

Lot #	Name	Claw
2041A	EXAR Evergreen 6052	+0.23
247	EXAR Blackcap 6534	+0.25
7E	EXAR Blackcap 6597	+0.25
2279	EXAR Linda 6610	+0.26
135B	EXAR Rita 5864	+0.27
1193	EXAR Joy 4745	+0.28
263	EXAR Linda 6533	+0.29
202	EXAR Ruby 5851	+0.29
1179	EXAR Rita 4825	+0.30
2261	EXAR Rita 6521	+0.30

Lot #	Name	Angle
127D	EXAR Eileen 5559	+0.24
2381	SydGen Fanny 4045	+0.27
45A	EXAR HenriettaPride 5916 SMR	+0.27
2041A	EXAR Evergreen 6052	+0.28
2003A	EXAR Lucy 6170	+0.28
2010A	EXAR Rita 6108	+0.28
2340	EXAR Henrietta Pride 5994	+0.28
2291	EXAR Rita 6657	+0.28
275	EXAR Rita 6530	+0.28
1187	EXAR Lucy 4755	+0.29

Lot #	Name	PAP
2091	EXAR Elba 5010	-4.88
2134	EXAR Blackcap 5113	-4.83
2A	EXAR Rita 5846	-4.53
1274	EXAR Rita 5451	-4.24
2303	EXAR Rita 6913	-4.04
2111	EXAR Lady 4948	-3.85
210	EXAR Lady Identity 5562	-3.72
38	EXAR Blackbird 5528	-3.65
2375	EXAR Sandy 4361	-3.64
1228	EXAR Lucy 4827	-3.57

Lot #	Name	HS
76B	EXAR Joy 5740	-0.37
271	EXAR Linda 6517	-0.32
1225	EXAR Joy 4725	-0.31
264	EXAR Linda 6506	-0.24
2166	EXAR Joy 5323	-0.23
39	EXAR Queenie 5815	-0.22
129A	EXAR Queenie	-0.22
2279	EXAR Linda 6610	-0.19
37	EXAR Queenie 5468	-0.17
68A	EXAR Rita 6503	-0.17

Lot #	Name	HP
1220	BNWZ Lady 921-4010	+19.3
1201	Belle Lucy 1013 I304	+18.0
63A	EXAR Sarah 6532	+17.1
127B	EXAR Eileen 5817	+17.0
1355A	EXAR Blackcap 6199	+16.8
1366A	EXAR Lady 6038	+16.6
1422A	EXAR Rita 6056	+16.5
1447	HF Everelda Entense 401	+16.4
1399A	EXAR Doc Ryan 6256B	+16.3
90	EXAR Blackcap 5688	+16.3

Lot #	Name	CEM
2400	EXAR Henrietta Pride 4312	+21
2091	EXAR Elba 5010	+20
10	Gabriel Erianna 4630	+18
68B	EXAR Rita 6592	+18
2320	EXAR Rita 5979	+18
1208	EXAR Queenie 4866	+18
1028	EXAR Rita 4267	+18
1049	EXAR Joy 4807	+18
1177	EXAR Dixie Erica 4665	+18
1434A	EXAR Rita 6210	+18

Top 10 Rank of 2026 Big Event *Dispersal* (non-Parent)

Lot #	Name	Udder
1367A	EXAR Barbaramere 6163	+1.06
44A	EXAR Eva 5841	+0.98
20A	EXAR Blackcap 5492	+0.97
1347	EXAR Queen 4216	+0.92
49A	EXAR Teamwork 5420	+0.92
271	EXAR Linda 6517	+0.92
1210	EPF Blackcap M9034	+0.91
1392A	EXAR Blackcap 6214	+0.90
204	EXAR Eva 5849	+0.89
2103	EXAR Pride 5137	+0.88

Lot #	Name	Teat
1367A	EXAR Barbaramere 6163	+1.21
2389	EXAR Barb 4345	+1.03
20A	EXAR Blackcap 5492	+1.02
271	EXAR Linda 6517	+1.01
2357	EXAR Wallace 6650B	+1.00
240	Gabriel Erica 4045	+1.00
1347	EXAR Queen 4216	+0.99
148A	EXAR Princess 6580	+0.95
1341A	EXAR Erica 6129	+0.94
1330A	EXAR Barbara 6028	+0.93

Lot #	Name	FL
240	Gabriel Erica 4045	+1.24
1352	Boyd Abigale 4057	+1.21
1360	TWG Empress K121-M359	+1.21
1392A	EXAR Blackcap 6214	+1.16
2284	EXAR Blackbird 6624	+1.16
1440	CR Blackbird 2441	+1.16
2277	EXAR Consent 6601	+1.15
1455	Bar S Gammer 4512	+1.15
2066	EXAR Rita 4238	+1.15
22A	EXAR Elba 5604	+1.14

Lot #	Name	CW
1378A	EXAR Grenade 6084B	+115
143	EXAR Blacklass 6559	+113
148A	EXAR Princess 6580	+112
35	Dixie Rita L144	+111
110A	EXAR Lady 6308	+107
24	EXAR Blackbird 5634	+107
2029A	EXAR Everelda Entense 6113	+106
68D	EXAR Rita 6595	+105
11B	EXAR Linda 5810	+104
2238	EXAR Erica 5444	+104

Lot #	Name	Marb
2358	EXAR Wallace 6659B	+2.44
20A	EXAR Blackcap 5492	+2.42
8	Wilks Rita 4814	+2.31
21D	EXAR Blackcap 6642	+2.18
174A	EXAR Eileen 6235	+2.18
2357	EXAR Wallace 6650B	+2.17
2A	EXAR Rita 5846	+2.16
51	EXAR Fanny 4738	+2.16
11A	EXAR Linda 5819	+2.15
2286	EXAR Linda 6635	+2.15

Lot #	Name	REA
259	EXAR Rita 6583	+1.91
260	EXAR Rita 6612	+1.83
110A	EXAR Lady 6308	+1.81
2223	EXAR Ariel 5940	+1.74
68D	EXAR Rita 6595	+1.71
2158	Deer Valley Progress 5304	+1.71
141	EXAR Blackbird 6571	+1.65
1443	G3 Blackbird 4001	+1.64
2144	EXAR Lady Reserve 5166	+1.63
2268	EXAR Rita 6546	+1.62

Lot #	Name	$M
+137	EXAR Karama 5593	+130
+1220	BNWZ Lady 921-4010	+127
+22A	EXAR Elba 5604	+113
+277	EXAR Blackcap 6540	+113
+1360	TWG Empress K121-M359	+111
+2330	EXAR Rita 6641	+110
+1350A	EXAR Bonnie 6025	+110
+1360A	EXAR Empress 6181	+109
+100A	EXAR Linda 6303	+109
+2415	Basin Lucy 4244	+109

Lot #	Name	$B
8	Wilks Rita 4814	+320
37	EXAR Queenie 5468	+300
134B	EXAR Lady 5934	+296
7A	EXAR Blackcap 5646	+295
39	EXAR Queenie 5815	+292
19A	EXAR Blackcap 5277	+291
20A	EXAR Blackcap 5492	+291
110A	EXAR Lady 6308	+291
2223	EXAR Ariel 5940	+287
11A	EXAR Linda 5819	+285

Lot #	Name	$C
8	Wilks Rita 4814	+496
19A	EXAR Blackcap 5277	+471
20A	EXAR Blackcap 5492	+466
37	EXAR Queenie 5468	+461
110A	EXAR Lady 6308	+460
11D	EXAR Linda 6300	+458
2295	EXAR Karama 5984	+458
1	EXAR Rita 5880	+455
40	EXAR Lucy 5955	+454
161	Wilks Blackcap 5421	+453

EPDs are dated 08/07/2026

Top 10 Rank of 2026 Big Event *Dispersal* (Parent)

Lot #	Name	CED
1385	SydGen Enamel GA 2037	+21
2198	EXAR Blackcap 1155	+19
115	Baldridge Isabel K014	+17
186	EXAR Blackcap 1250	+17
1058	Vintage Pride 3091	+17
1109	EXAR Royal Lass 2377	+17
1116	EXAR Fanny 3257	+17
1204	SJH Veracious of 2606 3735	+17
2036	EXAR Janyce 9762	+17
2184	EXAR Miss Beauty 3205	+17

Lot #	Name	BW
121	SJRF Lady L126	-2.9
2018	Deer Valley Rita 3157	-2.8
1123	G3 Rita K82	-2.4
2184	EXAR Miss Beauty 3205	-2.3
1288	EXAR Joy 3372	-2.3
1385	SydGen Enamel GA 2037	-2.2
106	EXAR Elba 3949	-2.2
1318	EXAR Rita 3307	-2.2
2198	EXAR Blackcap 1155	-2.1
115	Baldridge Isabel K014	-2.1

Lot #	Name	WW
1154	EXAR Merle 3088	+111
2398	EXAR Rita 3867	+110
1067	Wilks Irene 2180	+109
1280	EXAR Rita 2648	+108
1134	EZAR Abigail 3083	+108
181	Pollard Blackcap 3333	+107
2202	EXAR Pratissa 3965	+107
1402	Springfield Rita 2076	+105
1055	ST Breakthrough 2395	+105
1066	EXAR Joy 6343	+105

Lot #	Name	YW
1154	EXAR Merle 3088	+203
1140	KF Queen W 3179	+189
2398	EXAR Rita 3867	+184
1280	EXAR Rita 2648	+183
1055	ST Breakthrough 2395	+183
1402	Springfield Rita 2076	+182
2195	EX SMR Blackcap 1005	+181
1322	EXAR Blackcap 3653	+181
1066	EXAR Joy 6343	+180
108	ST Clarity 2271	+180

Lot #	Name	SC
1309	EXAR Lucy 2382	+2.57
1407	EXAR Lucy 3368	+2.25
1167	EXAR Blackcap 3143	+2.19
1117	EXAR Zara 3300	+2.16
6	Yon Sarah K1233	+2.11
2196	Vintage Blackcap 1107	+2.11
2046	EXAR Lucy 3348	+2.07
2010	EPF Rita L1140	+2.04
1165	EXAR Rita 3026	+2.02
2193	EXAR Rita 8101	+2.02

Lot #	Name	Doc
2003	CoX Lucy 3524	+37
1458	Vintage Rita 1126	+36
2204	EXAR Rita 4039	+36
2022	EXAR Isabel 3264	+35
2031	Baldridge Blackbird K812	+35
1053	EXAR Rita 3605	+34
1079	EPF Rita L142	+33
1087	EXAR Lass 2106	+33
1290	Justamere7488ForeverLady515K	+33
1056	DBA Lucy 3119	+33

Lot #	Name	Claw
1401	Ney Ivory Enamel 9A87-202	+0.25
1151	EXAR Joy 3776	+0.25
108	ST Clarity 2271	+0.28
1399	EXAR Lucy 0304	+0.29
102	EXAR Linda 2806	+0.29
2033	EXAR Queenie 5172	+0.31
1107	EXAR Royal Lass 1357	+0.32
1064	Basin Joy 3461	+0.32
2024	EXAR Elba 3305	+0.32
1071	Wilks Rita 3851	+0.33

Lot #	Name	Angle
1386	EXAR Queenie 1181	+0.28
1151	EXAR Joy 3776	+0.30
1064	Basin Joy 3461	+0.31
1159	EXAR Henrietta Pride 3757	+0.31
124	EPF Rita J105	+0.31
2034	EXAR Janyce 3121	+0.31
2022	EXAR Isabel 3264	+0.31
1399	EXAR Lucy 0304	+0.32
1176	SydGen Rita GA 2896	+0.32
1341	Ingram PurePride 3305	+0.33

Lot #	Name	PAP
2218	EXAR Blackcap 3639	-4.53
183	EXAR Rita 3163	-4.21
1421	EXAR Rita 3907	-3.75
1417	Paf Queen Mother 3257	-3.35
1008	Spruce Mtn Rita 1577	-3.26
1324	EXAR Blackcap 3917	-3.12
1399	EXAR Lucy 0304	-2.77
180	EXAR Queenie 3407	-2.60
2009	EXAR Blackcap 3916	-2.47
1146	EXAR Rita 3886	-2.39

Lot #	Name	HS
102	EXAR Linda 2806	-0.29
1055	ST Breakthrough 2395	-0.20
1056	DBA Lucy 3119	-0.20
100	Chair Rock Sure Fire 6095	-0.14
1007	EXAR Queenie 1074	-0.09
1064	Basin Joy 3461	-0.06
103	EXAR Linda 2851	-0.03
2189	EXAR Queenie 2775	-0.02
1080	Audley Blackcap K170	0.01
186	EXAR Blackcap 1250	0.06

Lot #	Name	HP
6	Yon Sarah K1233	+19.9
174	J&J Eileen 202	+18.1
1355	EXAR Blackcap 3750	+18.1
2219	Audley Blackcap J160	+17.8
119	Audley Henrietta Pride K115	+16.9
1421	EXAR Rita 3907	+16.5
1422	EXAR Rita 3933	+16.1
1078	Dameron Primrose 304	+16.1
19	Dixie Blackcap 3613	+16.0
1067	Wilks Irene 2180	+15.8

Lot #	Name	CEM
174	J&J Eileen 202	+18
1014	Wilks Lady 3204	+18
2370	Pollard Blackbird 3808	+17
1417	Paf Queen Mother 3257	+17
2014	Belle Rita A97 K333	+17
1438	EXAR Blackcap 3187	+17
2004	Hta Rita 3026	+17
1062	Dixie Henrietta Pride 2527	+16
1308	EXAR Princess 2422	+16
2198	EXAR Blackcap 1155	+16

Top 10 Rank of 2026 Big Event *Dispersal* (Parent)

Lot #	Name	Udder
1087	EXAR Lass 2106	+0.99
1084	Spruce Mtn Eva 1537	+0.92
118	2 Bar Consent 9029	+0.88
20	SJH Transcendent of3132 2247	+0.88
2207	TJSC SCC Phyllis 53K	+0.86
1012	Pollard Lucy 2602	+0.85
1436	TMR Blackcap L356	+0.84
2017	HF Queen 203	+0.84
102	EXAR Linda 2806	+0.83
182	Pollard Blackcap 3711	+0.79

Lot #	Name	Teat
1137	EXAR Rita 3817	+0.98
102	EXAR Linda 2806	+0.94
1087	EXAR Lass 2106	+0.93
182	Pollard Blackcap 3711	+0.93
124	EPF Rita J105	+0.93
2207	TJSC SCC Phyllis 53K	+0.91
1304	Justamere G244 Maureen 870L	+0.90
2184	EXAR Miss Beauty 3205	+0.87
189	Boyd Isabel 3106	+0.87
20	SJH Transcendent of3132 2247	+0.86

Lot #	Name	FL
1319	EXAR Evergreen 3306	+1.21
1067	Wilks Irene 2180	+1.16
1291	4 Sons Queen 5H14	+1.15
2188	EXAR Fanny 1P11	+1.15
182	Pollard Blackcap 3711	+1.14
1296	EZAR Primrose 2023	+1.14
1313	EXAR Blackbird 3337	+1.14
2370	Pollard Blackbird 3808	+1.14
1289	EXAR Blackcap 3400	+1.13
1394	SydGen June 2580	+1.13

Lot #	Name	CW
2398	EXAR Rita 3867	+105
180	EXAR Queenie 3407	+103
1071	Wilks Rita 3851	+101
19	Dixie Blackcap 3613	+98
2209	FF Rita 1s34 6R39 Salvation	+98
1056	DBA Lucy 3119	+97
1007	EXAR Queenie 1074	+96
2012	EXAR Rita 3J17	+96
1140	KF Queen W 3179	+96
1387	Wilks Lucy 3108	+95

Lot #	Name	Marb
113	Gabriel Erianna 3546	+2.48
20	SJH Transcendent of3132 2247	+2.12
2217	EXAR Blackbird 3414	+2.08
1283	EXAR Rita 2153	+2.07
114	Pollard Blackcap 3831	+2.06
1129	EXAR Rita 3293	+2.06
1348	Circle G Blackcap 3283	+2.04
1143	EXAR Ruby of Tiffany 3602	+1.99
2180	EXAR Joy 3506	+1.95
7	CoX Blackcap 2635	+1.89

Lot #	Name	REA
1059	DBA Blackbird 3020	+1.62
2209	FF Rita 1s34 6R39 Salvation	+1.59
117	RH Rita 3541	+1.58
180	EXAR Queenie 3407	+1.55
1080	Audley Blackcap K170	+1.54
111	EXAR Blackcap Lady 2618 SR	+1.52
1052	Pollard First Lady 3706	+1.49
1055	ST Breakthrough 2395	+1.48
108	ST Clarity 2271	+1.47
1296	EZAR Primrose 2023	+1.43

Lot #	Name	$M
2219	Audley Blackcap J160	+119
6	Yon Sarah K1233	+112
1151	EXAR Joy 3776	+110
1014	Wilks Lady 3204	+110
119	Audley Henrietta Pride K115	+107
1355	EXAR Blackcap 3750	+104
124	EPF Rita J105	+103
1380	Vintage Forever Lady 3208	+102
174	J&J Eileen 202	+100
19	Dixie Blackcap 3613	+99

Lot #	Name	$B
113	Gabriel Erianna 3546	+300
180	EXAR Queenie 3407	+291
18	EXAR Susie 3762	+273
1056	DBA Lucy 3119	+272
110	Spruce Mtn Lady 0549	+270
7	CoX Blackcap 2635	+268
174	J&J Eileen 202	+265
20	SJH Transcendent of3132 2247	+261
19	Dixie Blackcap 3613	+259
1204	SJH Veracious of 2606 3735	+259

Lot #	Name	$C
174	J&J Eileen 202	+444
113	Gabriel Erianna 3546	+440
7	CoX Blackcap 2635	+436
18	EXAR Susie 3762	+435
19	Dixie Blackcap 3613	+435
180	EXAR Queenie 3407	+419
20	SJH Transcendent of3132 2247	+413
1204	SJH Veracious of 2606 3735	+408
121	SJRF Lady L126	+407
190	RH Barbara 3529	+406

EPDs are dated 08/07/2026

Through Our Gate

We have been fortunate to have talented people come through our gates. This listing represents the individuals who have been part of our 38-year journey and helped shape Express Ranches into what it is today. We are deeply grateful for their hard work, dedication, and contributions. Express Ranches was never built by one person alone—it was built by the many hands, steadfast commitment, and lasting friendships of those who believed in our vision.

Timmy Accord
Mason Allen
Geoff Andras
Dylan Armitage
Shawn Arthur
Cade Austin
Zane Avant
Bryden Barber
Brian Barragree
Zane Barragree
Robbie Basse
Baylee Beck
Michelle Berg
Dawn Berry
Garrett Blanchard
Lane Blankinship
Candace Blocker
Jim Bloomberg
Landon Bolin
Baylor Bonham
C.K. Sonny Booth
Jason Bow
Lynae Bowman
Cody Branch
Bryan Brewster
Trent Brewster
JW Briscoe
Bruce Brooks
Robert Burchett
Trey Burden
Wayne Burden
Samuel Burmeister
Russell Cable
Jarold Callahan
Ryan Callahan
Braedon Callis
Dave Cameron
Nathan Campbell
Rachelle Campbell
Ryan Campbell
Nathan Cato
John Chisum
Brian Clark
Chancee Clark
Brian Clyden
Josh Clyden
Zac Colbert
Rhys Cole
Tyler Coleman
Bill Couch
Willy Couch
Brad Cox
Laney Cox
Cody Crawford
Jay Creamer
Stan Cross
Lacey Dale Cully
Colby Cummings
Cooper Cummins
Ronn Cunningham
Sharleen Dalgleish
Chad Dedert
Cody Dees
Mike Deniz
Brandon Dersch
Cortlyn Detrick
Joe Devine
Emiliano Diaz
Valente Diaz
Dustin Dickson
Jarrod Dilka
Steve Dorran
Dillon Doublehead
Lloyd Doublehead
Brandon Douglas
Jason Douglas
Levi Douglas
Mick Douglas
Bode Druckenmiller
Brystol Druckenmiller
Bryan Duke
Gayle Eckhoff
Jeff Eckhoff
Dr. John Edwards
Chad Elliott
Santanna Espinoza
Casey Fanta
Mike February
Howard Fehlman
Max Fischer
Brian Flach
Jake Fowler
Janice Fowler
Luke Fowler
Michael Fowler
Ben Fox
Brian Fox
John Fox
Casey Fradella
Tony Frost
Mica Gibson
Jarrin Goecke
Sheryl Gomez
Macey Goretska
Tyson Goretska
Adam Graven
Amber Grissom
Clint Grissom
Greg Griswold
Kevin Hafner
Tanner Hafner
Brady Hageman
Tabitha Hageman
Callyn Hahn
Nathan Haikey
Pat Haley
Amy Hanewich
Brad Hanewich
Garrett Hartwell
Cody Heath
Odie Heck
Delvin Heldermon
DeRon Heldermon
Jay Hennessy
Blake Henrichs
Braden Henricks
Kale Hensley
Nash Hensley
Kevin Joe Hite
Randy Hodge
James Hoffman
Meghan Hoffman
Fred Hoke
Ryan Holaway
Charles Holder
Bennett Holt
Wes Horn
Blake Jansen
Riley Jessen
Donald Jeffcoat
Adam Johnson
Chris Johnson
Olson Johnson
Sydney Johnson
Garrett Johnston
Sharon Jolliff
Gail Jones
Michael Jones
Mike Jones
Colt Keffer
John Keffer
K.C. Keffer
Dan Kelley
Dawn Kelley
Mark Kelley
Robyn Kelley
Chisolm Kinder
John Kirchner
Keith Kissee
James Knudsen
Heath Kohler
Zach Krano
Kasey Krauskopf
Dr. Bob Kropp
Chase Lane
Kevin Lane
Cord LaPlant
Sam Lawson
Dustin Layton
Kadon Leddy
Korbin Leddy
Morgan Lehnert
Mason Leifeste
Shawn Leifeste
Dylan Lilleholm
Jason Lingren
Lucchese Little
Matt Loggains
Shawn Loyd
Chad Lukavsky
Justin Lupfer
Brent Lynn
Renee Lynn
Charley Mach
Monte Mackey
Saige Martin
Randy Maschino
Avery Mather
Dexter Matlock
Dan May
Nancy May
Clint McAulley
James McDougald
Brand McKay
Hazel McNee
Levi Meadows
Cheryl Mears
Andrew Meier
Brock Meyer
Nickolas Mickelson
Michala Mickleson
Kevin Middleton
Roy Middleton
Chase Miller
Haley Missler
Kevin Missleton
Jerry Moore
Samantha Morris
Jeff Moss
Richard Myers
Wyatt Nelson
Mark Nevil
Emma Nowotny
Kayden Offolter
Jason Oldenberg
Keeton Otto
Tyler Overby
April Owens
Emily Paden
Jeremy Page
Karson Patton
Doug Paul
Jarrod Payne
Riley Pearce
Josh Pearlman
Connor Pell
Travis Pembrook
Morgan Penner
Alli Perry
Austin Perry
Levi Perry
Wyatt Perry
Quin Peterson
Alan Petzold
Clint Petzold
Karisa Pfeiffer
Jocelyn Phelps
Chan Phillips
Keith Phillips
Ed Pickrell
Richard Pitts
Daegan Pool
Garrett Post
Colton Pratz
Cindy Pribil
Elizabeth Pribil
Dwight Price
JW Prince
Mark Pringnitz
Vance Purcell
Mary Quigley
Alexis Radun
Dylan Rakestraw
Landon Rakestraw
Randy Ratliff
Brian Reich
Joey Reich
Ryan Rhoades
Kreas Richards
Robert Richardson
Austin Robertson
Donnie Robertson
Taylor Robertson
Hilton Rodenberger
Leslie Rogers
Chase Rozenboom
Tyler Sales
Joe Scheitlin
Travis Schulte
Carson Schultz
Stuart Schultz
Rick Scrivner
Brooke Seale
Joe Seale
Ben Sellmeyer
Scott Shelbourn
William Shelby
Jason Shepard
Kolby Shepard
Teegan Shepard
Wyatt Shepard
Jason Shepherd
Jared Shipman
Cale Shorter
Danice Shout
Maddox Shout
Madison Shout
Mason Shout
Miles Shout
Spencer Shout
Eddie Sims
Matt Sims
Ruth Sims
Brad Sinclair
Brett Singleton
Gavin Slaughter
Eli Smallwood
AJ Smith
Dalton Smith
Jimmie Smith
Josh Smith
Koehn Smith
Hayden Smolek
Ron Springer
Clint Sproul
Scott Sproul
Jentry Squires
Mark Squires
Maverick Squires
Jake St. Amant
Duncan St. Clair
Bryan Staley
Luke Staley
Jack Stecker
Juston Stelzer
Shane Stierwalt
Jacy Stovall
Garrison Straka
Shane Sturgen
Charlie Sutherland
Kade Sweeney
Oakley Swiecichowski
Jaxson Swink
Clint Symes
Jerry Talsma
Kade Thompson
Neal Thompson
Tyler Tredway
Colton Tripp
Ray Unwin
Alberto Valdez
Samantha VanVorhis
Shane Vanzandt
Erin Walker
Brody Walkup
Ernie Wallace
Clayton Walthart
Will Ward
Clayton Weatherly
Darrell Weldon
Zach Weldon
Lindsey White
Randy White
Charlie Wiemers
Matt Wilkinson
Justin Willard
Arica Williams
Greg Williams
Birk Willis
Dax Wilson
Stetson Wiss
J.J. Wommack
Mike Wulf
Dalton Wykoff
Bob Yackley
Steve Yackley
Brayden Young
Matthew Youngblood

Friends & Valued Customers,

It is with heartfelt gratitude and immense pride that we invite you to join us for the dispersal of this historic herd.

This sale marks the close of the extraordinary story of Express Ranches. From the very beginning, our mission has been simple—to produce exceptional cattle while building meaningful, lasting relationships with the people who share our passion for the cattle industry. What you will find in this offering represents a lifetime of dedication, careful selection, unwavering commitment, and countless memories. It is an opportunity to carry forward the very heart of our breeding program into your own operation.

As we reach this milestone, we find ourselves reflecting on the journey that brought us here. Every accomplishment, every milestone, and every success has been shaped not only by our team, but by the incredible people who have stood beside us along the way. Express Ranches has never been just about the cattle—it has always been about the friendships, partnerships, and trust we've built together.

To every customer who has believed in our program, thank you. Thank you for placing your confidence in our genetics year after year. Thank you for your loyalty, your encouragement, your honest feedback, and for welcoming us into your operations and your lives. Your belief in Express Ranches challenged us to continually strive for excellence, and there has been no greater reward than seeing our cattle make a lasting impact in herds across the country.

While the landscape of Express Ranches is changing, the bonds we have forged across the industry will endure. The legacy of Express Ranches will live on through the cattle you have purchased, the friendships we've made, and the shared passion that has united us throughout the years.

We hope you'll join us for this historic event—not only to acquire a meaningful piece of our program, but to celebrate the memories, the milestones, and the legacy that we have built together. It has truly been an honor to be part of your journey, and we are deeply grateful that you have been part of ours.

With our sincerest appreciation and best wishes for your continued success.

The Express Ranches Family

Thank You!

EX
Express℠
Ranches
2202 N. 11th St.
Yukon, Oklahoma 73099