Express Ranches℠

the Big Event Dispersal

OCT 5, 6 & 7, 2026

At the Ranch, Yukon, Oklahoma

Day 2

TUESDAY OCTOBER 6, 2026

the Big Event Dispersal

OCT 5, 6 & 7, 2026
At the Ranch, Yukon, OK
Sale Starts at 10 a.m. all three days

2,500+ HEAD SELL!

979 HEAD SELL!

Day 1

Donors, Pregs and Cow Families
Fall-Calving Cows
Fall-Calving 2-Yr-Olds
Fall Open Yearlings
Spring-Calving Splits
Spring-Calving 2-Yr-Old Bull/Heifer Splits

718 HEAD SELL!

Day 2

Donors, Pregs & Cow Families
Spring-Calving Bred Heifers
Fall Open Yearlings
Fall- Calving 2-Yr- Olds
Spring-Born Open Heifers
Spring/Fall Pregnancies

804 HEAD SELL!

Day 3

Spring-Calving Heifer Splits
Spring Bred Heifers
Spring Bred Cows (Many Donors)
Fall Open Yearlings
Spring ET Heifer Calves
Spring-Born Bull Calves
Pregnancies

Express Ranches℠

[405] 350-0044
Bob Funk Jr., President
Kevin Hafner • Donnie Robertson
2202 N. 11th St., Yukon, OK 73099
WWW.EXPRESSRANCHES.COM

Welcome to Express Ranches

Honoring the Past, Advancing the Future

It is with respect for those who built the foundation that we stand on, appreciation for those who have stewarded the current operations and anticipation for the future that we embark on three days in October that will be a historic event in the Angus industry.

The saying that "the only constant in life is change" is so true—and we embrace it. Change brought Express Ranches to the Angus breed in 1996, change brought Express Ranches from almost exclusively focused on the showring to a cattle operation that is at the forefront of performance Angus genetics. Change is what brings us here today and opens a door to a true opportunity for those that take advantage of it. We have been invested in the Angus breed at every level for over 30 years after our purchase of the B&L herd. Over the years, we have embraced change as we worked to make our cattle better, improve Angus genetics and support our industry.

In February as we worked on the Honor Roll Sale and we talked about closing our show ring chapter, we truly believed we would be leaning into the other aspects of our business here at Express Ranches. The decision to sell the ranch, is what brings us here today. The sale of the ranch and dispersion of our herd, was a difficult and deeply personal decision for us. The decision was not made due to a lack of interest or passion for the cattle business, it was made as a management team tasked with working through challenges that were placed in front of us with a view toward making decisions that are in the best interest of future generations. While we are always so thankful for our Express Ranches team, since April 1 this has been a especially true. When the decision was made to disperse and sell the ranch, we met with everyone on the Express Ranches team and instead of worrying about themselves, they have leaned in, worked incredibly hard and showed a passion for this ranch that is second to none.

The core of Express Ranches hasn't been about the banners, the sales or the entertainment, it has been about an incredibly dedicated team of people who have spent most of their lives with commitment to the cattle industry and this ranch, not for financial gain or accolades but for the opportunity to be part of a team that has always tried to be the best that it can and it is this quality that makes this moment in time so bittersweet.

As we look forward to October, we are ready to welcome you and to assist you in your pursuit to make your herd better through this offering. We are proud of this offering and look forward to being with you in October as we truly believe that this offering provides so much opportunity and will be a historic event for our industry. We invite you to be with us as we bring this era to a close and we look forward to seeing the impact of this genetic base moving forward.

See you soon!

Bob Funk Jr.
President

Kevin Hafner
Vice President

Donnie Robertson
Vice President

HERD HEALTH

Our herd-health program has been overseen by Dr. LD Barker of Professional Animal Health of Newcastle, OK, and covers all aspects of respiratory and reproductive challenges; and we have taken a proactive approach to our vaccination protocols. All calves receive 3 boosters of pertinent vaccines prior to one year of age. All mature animals then go on a yearly routine vaccination program prior to their breeding season along with de-worming twice annually. Contact Dr. Barker for any detailed information you might need to transition your purchases into your respective health programs.

TERMS

Terms of the sale are cash unless prior arrangements have been made with the Express Ranches staff. No animals will be transferred to the new owner until full payment has been received. Payment must occur before any cattle can be picked up or delivered. Animals will be sold in the auction to the highest bidder with the auctioneers settling any disputes. Animals become the property of the buyer concluding respective bidding. Animals will be cared for by the Express staff to the best of our ability until shipment, but Express Ranches assumes no risk during the period of post-sale and delivery. Neither Express Ranches nor any person affiliated with the auction assumes any liability, legal or otherwise.

GUARANTEE

All cattle sell under the premise of total dispersal with cattle selling as is. We will do our best to represent the cattle pertaining to breeding status, calving information, and any supplemental information. Please view the supplemental information pages sale day for the most current status on the respective lots selling.

DELIVERY / PICKUP

As stated in the terms, all cattle become property of the buyer after the gavel drops. The responsibility of delivery is solely the responsibility of the new owners. We have lined up several competent trucking companies to assist you and urge you to visit with them after your purchases have been paid for to arrange timely delivery. These companies will have representatives on hand and will be more than glad to visit with you to fulfill your needs. As always, we ask that you give detailed phone numbers and any pertinent information at checkout so we can get your purchases to you in the best possible way. Cattle purchased that the buyers would like to pick up themselves will be available anytime to do so. We will have crews stationed at various locations around the ranch based on day sold and will do our best to get you loaded in a timely manner. Vet and trucking assistance can be found in our main office. Please take care of payment and health paper needs after purchase to help streamline this process prior to going to load-out locations.

TRUCKING COMPANIES AVAILABLE TO ASSIST YOU

Lathrop Trucking, Evan Bixby.....(319) 559-0167
Spaans Trucking, Barry Spaans .....(712) 470-2071
Crouch Farms, Vince Crouch .....(918) 230-6068
Tom Snell LLC, Tom Snell .....(580) 374-4168
Guy Laflin Trucking, Guy Laflin .....(970) 396-7302

INSURANCE

Insure Your Livestock, Jimmy & Jace James.....(580) 481-0955
B Flat Insurance, Ben Ballou .....(615) 633-2131

BID FROM
ANYWHERE
with LiveAg PUREBRED

1. VISIT LIVE-AG.COM
Navigate to the "Purebred" tab, located in the main menu.

2. LOG IN / CREATE AN ACCOUNT
Select the auction of choice. Select the "Login or Create an Account" button. Fill out the required fields to bid online. Agree to the terms of service, and finish with the "Register" button." An account is not necessary to watch an auction.

3. REGISTER TO BID
Once logged in, find your sale of choice and click "Register to Bid". Agree to the terms and conditions, and click the "Register" button. Your request will be approved in a timely manner.

SCAN TO REGISTER

* CALL OUR TEAM WITH ANY QUESTIONS
We're dedicated to ensuring you have a positive bidding experience. Please call 817-533-6699 with any questions.

THE EASIEST PLACE TO
BID ONLINE.
LiveAuctions.TV
or
SUPERIOR PUREBRED AUCTIONS
BID.SUPERIORLIVESTOCK.COM

SCAN FOR A BUYER NUMBER
& VIEW VIDEOS.

NEED HELP? CALL US.
682-816-4900

LiveAuctions.TV
SUPERIOR PUREBRED AUCTIONS

RANCH STAFF

Bob Funk Jr. ..... President
Kevin Hafner, Vice President ..... (405) 641-8100
Donnie Robertson, Vice President ..... (405) 206-1886
Mark Squires, Records/Data Services Mgr. ..... (405) 203-4570
Julie Bridges, Mgr. Educational Foundation ..... (405) 350-6055
Miles Shout, Sale/Show Cattle Mgr ..... (405) 269-9219
Ray Unwin, Cowherd Mgr ..... (580) 319-8900
Michael Jones, Sale/Show Cattle Asst. ..... (417) 321-6086
Santanna Espinoza, Sale Cattle Asst. ..... (325) 998-4477
Roy Middleton, Embryologist ..... (405) 642-1312
Stuart Schultz, ET Center Donor Herdsman ..... (405) 201-1376
Mary Quigley, Administrative Assistant ..... (405) 350-0044
Darcy Reherman, Ranch Accountant ..... (405) 375-3497
Mica Gibson, Accounting Assistant ..... (405) 350-0044
Brett Singleton, Cowherd ..... (731) 415-3144
Wayne Burden, Cowherd ..... (303) 596-2080
Bryan Duke, Cowherd ..... (417) 331-1994
Brian Clyden, Cowherd ..... (405) 520-2900
Cindy Pribil, Partnership Records ..... (405) 350-0044
Chad Elliott ..... Construction Mgr.
Dave Cameron ..... Grounds
Joey Reich ..... Grounds
Tabitha Hageman ..... Hospitality

SALE STAFF

Matt Sims, Auctioneer ..... (405) 641-6081
Dustin Layton, Auctioneer ..... (405) 464-2455
Dick Beck ..... (770) 846-0046
Jeff Mafi, Angus Journal ..... (816) 344-4266
Levi Landers, AAA Dir. of Field/Member Services . (816) 383-5198
Colton Pratz, Oklahoma Cowman ..... (405) 235-4391
Doug Paul, Stock Exchange ..... (405) 840-3915
Phil Stoll, Weekly Livestock Reporter ..... (817) 366-7332
Delvin Heldermon, Special Agent. ..... (580) 622-4016
DeRon Heldermon, Special Agent ..... (405) 850-5102
Juston Stelzer, Special Agent ..... (817) 332-7155
Chisolm Kinder, Special Agent ..... (405) 747-4683
Jesse Bolin, Special Agent ..... (417) 830-2835
Mark Sims, Special Agent ..... (580) 595-0901

SALE BOOK PREPARATION

Miles Shout, Donnie Robertson, Mark Squires , Mary Quigley
& Charlie Wiemers ..... (405) 350-0044
Dick Beck ..... (770) 846-0046

PRINTED SALE BOOK EPDs ARE CURRENT AS OF 08/14/2026

Unless otherwise stated, all cattle sell under the suggested sale terms and conditions of the American Angus Association.

ANGUS MEDIA EPDs contained in the hard copy of this sale book were current as of print date. Digital versions of this sale book can be viewed online at www.angus.org and will have EPDs updated every Friday with the exception of EPD references in footnotes and photos. Parental Avg EPD—Average EPDs between the listed sire and dam. These values are not calculated through the weekly genetic evaluation. The actual EPDs for individual progeny are likely to vary from the expected values listed. Any PDF downloads from the website will contain EPDs current as of the date downloaded.
References: American Angus Association®, AHIR®, AngusLink℠, CAB®, Pathfinder®.

SALE CONSULTANTS

Parker Friedrich ..... (254) 413-2420
Matt White ..... (530) 552-0650
Matt Myers ..... (405) 315-7258
Eddie Sims ..... (580) 595-1626
Ryan Cotton ..... (706) 206-8361
Mike Gothard ..... (540) 894-1055
Chuck Grove ..... (816) 390-6600
Joe Paul Stuart ..... (903) 278-4718
Scott Bohrson ..... (403) 519-3515

SPECIAL GUEST

Mark McCully ..... Chief Executive Officer of AAA

MOTELS & AIR TRANSPORTATION

Hampton Inn, Yukon - 4 miles S of ranch
(I-40 & Garth Brooks Blvd.) ..... (405) 350-6400
Fairfield Inn, Yukon - 4 miles S of ranch
(I-40 & Garth Brooks Blvd.) ..... (405) 265-3866
Best Western, Yukon - 10 min. from ranch.
(I-40 & Mustang Rd.) ..... (405) 265-2995
Avid Hotels, Yukon - 10 min. from ranch
(I-40 & Garth Brooks Blvd.) ..... 405) 467-4820
Comfort Inn & Suites, Yukon - 10 min. from ranch
(I-40 & Mustang Rd.) ..... (405) 577-6500
Holiday Inn Express, Yukon - 4 miles S of ranch
(I-40 & Garth Brooks Blvd.) ..... (405) 494-7171
Home2 Suites by Hilton, Yukon - 10 min. from ranch
(11510 West I-40 Service Rd.) ..... (405) 265-0999
La Quinta, Yukon - 10 min. from ranch
(I-40 & Mustang Rd) ..... (405) 494-7600

AIR TRANSPORTATION

Will Rogers World Airport in Oklahoma City is only 15 min. from the Yukon ranch and is served by most major airlines.
For assistance with travel arrangements, call: Express Ranches (405) 350-0044.

SALE-DAY PHONE
[405] 350-0044

LOCATION:
The ranch/sale headquarters is located west of Oklahoma City and just north of Yukon, OK. Take the Garth Brooks exit (Exit 136) off of I-40 in Yukon. Go 3.5 miles north.

Kevin Hafner
Vice President
32 Years of Service

Donnie Robertson
Vice President
32 Years of Service

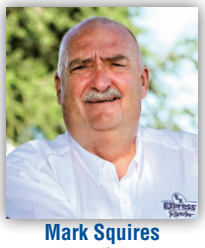

Mark Squires
Records/Data Services Mgr.
26 Years of Service

Ray Unwin
Cowherd Manager
8 Years of Service

Miles Shout
Sale/Show Cattle Manager
26 Years of Service

Roy Middleton
Embryologist
32 Years of Service

Stuart Schultz
ET Center Donor Herdsman
25 Years of Service

Michael Jones
Sale/Show Cattle Asst.
5 Years of Service

Santanna Espinoza
Sale Cattle Asst.
5 Years of Service

Brett Singleton
Yukon Cowherd
2 Years of Service

Bryan Duke
Yukon Cowherd
20 Years of Service

Wayne Burden
West Division Cowherd
4 Years of Service

Brian Clyden
Yukon Cowherd
32 Years of Service

Mary Quigley
Administrative Assistant
6 Years of Service

Cindy Pribil
Partnership Records
19 Years of Service

Darcy Reherman
Ranch Accountant
21 Years of Service

Mica Gibson
Accounting Assistant
19 Years of Service

Chad Elliott
Construction Manager
22 Years of Service

Joey Reich
Grounds
32 Years of Service

Dave Cameron
Grounds
27 Years of Service

Tabitha Hageman
Hospitality
21 Years of Service

Jacy Stovall
2026 Fall Intern

The Team at Express Ranches

Express Ranches
Our Story

Express Ranches began in 1989, born from Bob Funk Sr.'s dream of "someday" owning cattle of his own after working on his uncle's dairy growing up in the State of Washington and his love of the West with its storied traditions. It began with the purchase of land northwest of Yukon that now holds the Express Ranches office and sale facility followed by his first purchases of Limousin cattle. This marked the early beginning of what would be transformed into one of the most respected operations in the seedstock industry.

The early years were built on people as much as cattle. Bill Couch joined the ranch in 1993, followed by Kevin Hafner and Donnie Robertson in 1994. Together, they assembled a team

committed to excellence, quickly establishing Express Ranches as a force in the show ring and beginning to write its own chapter in the history of the beef business. That same year, Roy Middleton joined as embryologist, further evidencing—an investment in the future that would shape the herd for decades to come.

Growth continued in 1995 as Express Ranches officially became a member of the American Angus Association and it marked the addition

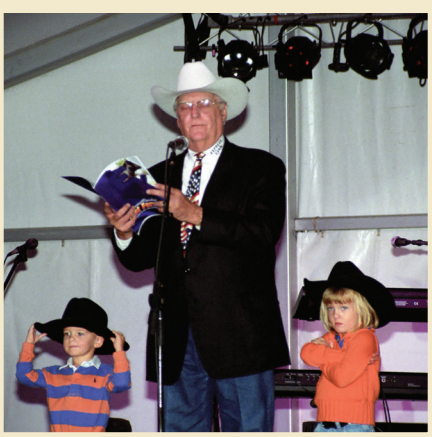

of Angus with a presence in Express Ranch herd that grew rapidly. The purchase of B&L Angus Ranch in Shawnee, Oklahoma, expanded the ranch's reach and created new opportunities.

In 1996, Express Ranches hosted its first Angus sale in Shawnee, Oklahoma—a tradition that would grow into one of the premier events in the Angus breed. Jarold Callahan joined the organization as president that same year, bringing leadership that would leave an immeasurable mark on the ranch. It was also during this time that the foundation was laid for the championship-winning carload and pen shows that would become synonymous with the Express Ranches name.

The ranch continued to diversify in 1998 with the creation of Express Premium Beef Company, supplying high-quality beef throughout Oklahoma and Texas. Mark Squires joined the team as office manager in a position that quickly became focused data management in 1999, and the momentum continued into the new millennium. In

2000, Express Ranches became a founding member of ORIgen Bull Stud, was one of the founding herds utilized in developing GEM and reinforced its commitment to genetic advancement. Dr. John Edwards joined the ranch in 2002 as vice president, continuing the legacy of innovation and leadership.

The years that followed brought added expansion with the purchase of the Rodrock Angus herd in Kansas in 2005 and Rolling RRR Ranch in 2007. Those investments helped establish Express Ranches as the nation's largest seedstock producer, an honor recognized by CattleFax from 2010 through 2018.

The year 2011 marked another milestone. Jarold Callahan was elected president of the American Angus Association, a reflection of the respect he had earned throughout the industry. Express Ranches began an unprecedented run as ROV Breeder of the Year, receiving the honor every year from 2011 through 2025. Committed to staying at the forefront of genetic progress, the ranch submitted its first genomic sample in 2011 and embraced Whole Herd Reporting with the American Angus Association. To date, nearly 29,000 genomic samples have been tested.

Express Ranches was a founding co-owner of Xcel Feedyard in Watonga, Oklahoma in 2014 and involved in its operations from 2014 to 2022. Express Ranches also integrated Xcel's services into its bull development program which continues through today. Express Ranches involvement in Xcel further strengthened its integration in the beef industry.

When the COVID-19 pandemic brought the country to a standstill, Express Ranches continued pressing forward finding ways to continue its operations and supporting others in the industry. In the Fall of 2020, a number of livestock exhibitions were canceled, threatening to bring commerce in the purebred cattle industry to a standstill. Responding to these concerns, Express Ranches along with many others dedicated to ensuring the future of the purebred seedstock industry stepped forward to serve the industry. In the fall of 2020, Cattlemen's Congress became a reality, with the inaugural event held in January 2021 and record setting participation by exhibitors. What began as a solution during uncertain times has grown into one of the premier cattle events in the nation—a lasting legacy for cattle producers everywhere.

The year 2023 was one of tremendous highs and profound loss. The annual Big Event Sale set a record, surpassed $8 million, reflecting the confidence and support of customers and friends across the industry. Jarold Callahan was inducted into the prestigious Saddle & Sirloin Club, recognizing a lifetime of contributions to the beef business. Tragically, a short time later, the Express family lost Jarold—a leader, mentor, and dear friend whose influence will continue to be felt for generations.

2024 was a year of leaning into the people and culture that built this ranch. With his father's declining health Bob Funk Jr. stepped in to a more active role with Express Ranch as one of the family's core businesses. He tapped Donnie Robertson and Kevin Hafner, both with over 30 years of experience in multiple roles with Express Ranches, to lead the way. The three worked closely to carry the ranch forward and they continued to build on the foundation that had been laid with successful sales and positive impact on the industry.

In July of 2025, Express Ranches lost its founder, Bob Funk Sr. In the month following Bob's passing, the Express Ranches team pulled together in a way that would have made Bob proud, building his gravesite and saying farewell to him in a fitting tribute all the while pressing forward with preparation

for the 2025 Big Event Sale scheduled for August 15th and 16th. In 2025, the Big Event Sale surpassed the record set in 2023, grossing over $9 million over two remarkable days.

As 2026 unfolded the final Honor Roll Heifer Calf Sale was held as Express Ranches continued to emphasize its focus on performance Angus. Bryan Brewster whose tenure was committed to building and maintaining Express Ranches retired in March after more than 30 years of dedicated service

In April, the decision to disperse was made and the Express Ranches team began to prepare for its dispersal sale in October. Even with a dispersion on the horizon, milestones continued to be reached, with more than 50,000 Angus cattle registered through the American Angus Association, nearly 45,000 weaning records submitted, and more than 29,000 individual ultrasound records collected—testament to a steadfast commitment to genetic progress and data-driven improvement.

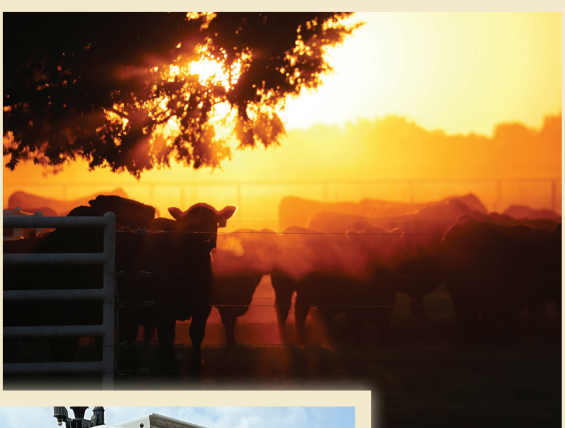

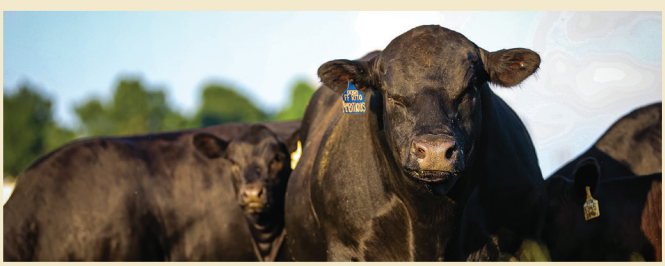

In March 2027, Express Ranches will host its final Spring Bull and Female Sale, bringing to a close an extraordinary 38-year journey. What began with one man's dream grew into one of the most influential seedstock operations in the country. Along the way, lifelong friendships were forged, countless families were impacted, and genetics carrying the Express brand found homes across the United States and around the world.

Day 2

TUESDAY OCTOBER 6, 2026

LOTS 1-23	PAGE 12-46	Donors, Pregs & Cow Families
LOTS 24-36	PAGE 47-49	Spring-Calving Bred Heifers
LOTS 37-49	PAGE 50-54	Fall Open Yearlings
LOTS 50-62	PAGE 55-60	Fall-Calving 2-Yr-Olds
LOTS 63-69	PAGE 61-67	Spring-Born Open Heifers
LOTS 70-99	PAGE 68-74	Spring-Calving Bred Heifers
LOTS 100-125	PAGE 75-96	Donors, Pregs & Cow Families
LOTS 126-137	PAGE 97-103	Fall Open Yearlings
LOTS 138-148	PAGE 104-107	Spring-Born Open Heifers
LOTS 149-172	PAGE 108-111	Spring-Calving Bred Heifers
LOTS 173-190	PAGE 112-119	Donors, Pregs & Cow Families
LOTS 191-225	PAGE 120-129	Fall Open Yearlings
LOTS 226-240	PAGE 127-130	Donors, Pregs & Cow Families
LOTS 241-277	PAGE 131-137	Spring-Born Open Heifers

EXAR Bona Fide

FF Rito Ambitious

1 | EXAR Rita 5880

Cow | Reg. No: +*21326645 | Tattoo: 5880 | DOB: 08-02-2025

+*HPCA Veracious
+*EXAR BONA FIDE
+*RB Lady Denver 167-453

#*G A R Home Town
***DEER VALLEY RITA 21118**
*Deer Valley Rita 0199

#*Mill Brae Identified 4031
+*H P C A Sunrise A246
#*EXAR Denver 2002B
+*R B Lady Party 167-305
#+*G A R Ashland
+*Chair Rock Sure Fire 6095
#+*Deer Valley Growth Fund
*Deer Valley Rita 62781

HD50K

$M	$W	$F	$G	$B	$C
+108	+111	+138	+129	+268	+456

CED	BW	WW	YW	DMI	SC	DOC	CLAW	ANGLE	PAP
+10	+.9	+86	+144	+1.15	+1.37	+23	+.48	+.42	-.28

HP	CEM	MILK	MW	CW	MARB	RE	FAT
+9.8	+13	+28	+26	+79	+2.14	+.84	+.060

- **100% Sells. Sells Open.**
- Chosen to lead off this presentation of the Grand Finale of three decades of Angus excellence, this daughter of a past Express top selling bull exemplifies the "Express Kind" with a total balance of phenotype, individual power and an EPD profile that can make her an elite donor for the future of the beef industry!
- Number 5 for $C, top 10 for MARB and $M, top 15 for $EN and $G and top 25 for $B, she ranks among the top three daughters of her sire for $C and her dam that sells as Lot 4 is a highly proven source of marbling excellence that combines an avg progeny WW ratio of 2 at 113 with an avg progeny %IMF ratio of 5 at 138.
- A $42,500 paternal sister was named the Grand Champion Heifer of the 2026 National Junior Angus PGS show and the first PGS at the 2026 National Western Stock Show

2A | EXAR Rita 5846

Cow | Reg. No: +*21319466 | Tattoo: 5846 | DOB: 07-18-2025

*SEO Ultra Provider
+*FF RITO AMBITIOUS
*RMRK Rita 0237

#*G A R Home Town
***DEER VALLEY RITA 21118**
*Deer Valley Rita 0199

+*G A R Momentum K836
+*Chair Rock Progress 3023
*Thomas Edison 6764
+*RMRK Rita 8232
#+*G A R Ashland
+*Chair Rock Sure Fire 6095
#+*Deer Valley Growth Fund
*Deer Valley Rita 62781

HD50K

$M	$W	$F	$G	$B	$C
+80	+104	+138	+130	+269	+429

CED	BW	WW	YW	DMI	SC	DOC	CLAW	ANGLE	PAP
+11	+1.2	+88	+152	+1.54	+1.10	+16	+.59	+.60	-4.75

HP	CEM	MILK	MW	CW	MARB	RE	FAT
+10.2	+12	+27	+58	+80	+2.17	+.71	+.051

- **100% Sells. Sells Open.**
- Number 3 PAP, Number 7 MARB, top 15 $G and top 20 $C and $B, the progeny of her $235,000 sire have dominated the 2024 and 2025 Big Events and the 2025 and 2026 bull sales at Express with 56 daughters commanding an avg bid price of $41,223 and 81 sons recording an avg bid of $20,208.
- Dam that sells as Lot 4 is a highly proven source of marbling excellence that combines an avg progeny WW ratio of 2 at 113 with an avg progeny %IMF ratio of 5 at 138 and avg progeny URE ratio of 5 at 103 and a great young maternal sister to the dam sells as Lot 14.

Deer Valley Rita 2118

BNWZ Nobility 1202

2B | EXAR Rita 5831

Cow **Reg. No:** +*21304876 **Tattoo:** 5831 **DOB:** 07-08-2025

#*Tehama Patriarch F028
***VIRGINIA TECH STATESMAN**
+*Vpi 310A Rita 9G6 Et
#*G A R Home Town
***DEER VALLEY RITA 21118**
*Deer Valley Rita 0199

#*S S Niagara Z29
Tehama Elite Blackbird D826
#*Ellingson Homestead 6030
AED Rita 310A
#+*G A R Ashland
+*Chair Rock Sure Fire 6095
#+*Deer Valley Growth Fund
*Deer Valley Rita 62781

$M	$W	$F	$G	$B	$C
+56	+83	+146	+102	+248	+378

CED	BW	WW	YW	DMI	SC	DOC	CLAW	ANGLE	PAP
+8	+1.1	+87	+170	+2.55	+.59	+21	+.64	+.54	-2.84

HP	CEM	MILK	MW	CW	MARB	RE	FAT
+13.3	+15	+22	+99	+85	+1.58	+.89	+.045

- **100% Sells. Sells Open.**
- Very popular sire has produced 24 daughters sold at Express for an avg of $19,004 and 45 sons sold for an avg bid price of $14,578 and her dam that sells as Lot 4 is a highly proven source of marbling excellence that combines an avg progeny WW ratio of 2 at 113 with an avg progeny %IMF ratio of 5 at 138 and avg progeny URE ratio of 5 at 103 and a great young maternal sister to the dam sells as Lot 14.

3 | EXAR Rita 6572

Cow **Reg. No:** +*21505197 **Tattoo:** 6572 **DOB:** 01-09-2026

+*Wilks 8'72
***+BNWZ NOBILITY 1202**
+*RB Lady Denver 167-453
#*G A R Home Town
***DEER VALLEY RITA 21118**
*Deer Valley Rita 0199

*WAR Cavalry B063 Z044
+*FF Rita 5X87 of 3F21 Ten X
#*EXAR Denver 2002B
+*R B Lady Party 167-305
#+*G A R Ashland
+*Chair Rock Sure Fire 6095
#+*Deer Valley Growth Fund
*Deer Valley Rita 62781

$M	$W	$F	$G	$B	$C
+97	+107	+144	+117	+260	+434

CED	BW	WW	YW	DMI	SC	DOC	CLAW	ANGLE	PAP
+12	+.3	+82	+144	+2.07	+1.17	+20	+.64	+.48	-2.40

HP	CEM	MILK	MW	CW	MARB	RE	FAT
+14.4	+14	+34	+58	+89	+1.75	+1.17	+.021

- **100% Sells. Sells Open.**
- Top 15 $C, top 20 $M and top 25 $B, HP and CW, her sire was the $110,000 two thirds interest top selling bull of the 2023 National Angus Bull Sale at the Cattlemen's Congress and his dam is the dominant cow born more than 10 years ago with the NUMBER 1 $C among those time-tested cornerstones of the Angus breed.
- Dam that sells as Lot 4 is a highly proven source of marbling excellence that combines an avg progeny WW ratio of 2 at 113 with an avg progeny %IMF ratio of 5 at 138 and a great young maternal sister to the dam sells as Lot 14.

4 Deer Valley Rita 21118

Cow | **Reg. No:** *20378385 | **Tattoo:** 21118 | **DOB:** 01-23-2022

#+*G A R Ashland
#*G A R HOME TOWN
+*Chair Rock Sure Fire 6095

#+*Deer Valley Growth Fund
***DEER VALLEY RITA 0199**
*Deer Valley Rita 62781

*G A R Early Bird
+*Chair Rock Ambush 1018
#+*G A R Sure Fire
+*Chair Rock Progress 3005
#+*Basin Payweight 1682
+*Deer Valley Rita 36113
#*V A R Discovery 2240
+*Deer Valley Rita 2276

HD 50K

CED	BW	WW	YW	DMI	SC	DOC	CLAW	ANGLE	PAP
+10	+.1	+84	+149	+1.82	+1.40	+18	+.61	+.51	-1.23

HP	CEM	MILK	MW	CW	MARB	RE	FAT
+12.3	+13	+29	+56	+76	+1.85	+.65	+.042

$M	$W	$F	$G	$B	$C
+88	+103	+131	+113	+245	+406

- **100% Sells. During 8 IVF Cycles, 63 high-quality embryos were produced and conventionally flushed 6 times for a total of 50 high-quality embryos. Exposed to EXAR Cover The Bases 0819B from 06/10/26 to 09/10/26. Preg Check Available sale day.**
- With more than $100,000 in progeny sales at Express before her progeny sell in this historic event, this special favorite of the management team at Express came to Yukon as a $70,000 heifer calf and her powerful young maternal sister featured as Lot 14 came to the program as a $50,000 bred heifer.
- Son sold two thirds for $35,000 in Kern Cattle in the 2026 Spring Bull Sale, a brother to him sold for $17,000 to Pfeiffer Farms in the 2026 Grass Time sale, with a sister sold for $12,000 to Spruce Mtn in the 2025 Big Event.
- An exceptional source of marbling genetics that combines an avg progeny WW ratio of 2 at 113 with an avg progeny %IMF ratio of 5 at 138, her highly proven dam balances an avg progeny BW ratio of 2 at 97, a WW ratio of 2 at 112 and a YW ratio of 2 at 103 with an avg progeny %IMF ratio of 4 at 106 and a URE ratio of 4 at 104 to give this lead cow family a powerful foundation of productivity!

EXAR Rita 5831
Daughter (Lot 2B)

EXAR Rita 5880
Daughter (Lot 1)

G A R Diligent

Peak Draft Pick

4A Rita x Diligent Pregnancy

Due: 12/14/26 **Sexed:** Heifer **Color:** Blk **Recip. ID:** 5632 **Recip. Age:** 8

4B Rita x Diligent Pregnancy

Due: 3/15/27 **Sexed:** Heifer **Color:** Blk **Recip. ID:** 71470 **Recip. Age:** 10+

4C Rita x Diligent Pregnancy

Due: 3/15/27 **Sexed:** Heifer **Color:** Blk **Recip. ID:** 5410 **Recip. Age:** 10+

+*PEAK Stapleton
+*G A R DILIGENT
+*G A R Sunbeam 332

#*G A R Home Town
***DEER VALLEY RITA 21118**
*Deer Valley Rita 0199

*SG Salvation
+*G A R Ashland 3159
+*G A R Sunbeam
+*G A R Identified N910
#+*G A R Ashland
+*Chair Rock Sure Fire 6095
#+*Deer Valley Growth Fund
*Deer Valley Rita 62781

$M
+98
$W
+101
$F
+141
$G
+118
$B
+259
$C
+434

PARENT AVERAGES

CED	BW	WW	YW	DMI	SC	DOC	CLAW	ANGLE	PAP
+13	-1.2	+80	+141	+1.37	+.71	+23	+.54	+.53	-1.04

HP	CEM	MILK	MW	CW	MARB	RE	FAT
+12.0	+13	+29	+41	+78	+1.82	+1.14	+.042

4D Rita x Draft Pick Pregnancy

Due: 12/28/26 **Sexed:** Heifer **Color:** Blk **Recip. ID:** 5919 **Recip. Age:** 8

4E Rita x Draft Pick Pregnancy

Due: 12/28/26 **Sexed:** Heifer **Color:** Blk **Recip. ID:** 5954 **Recip. Age:** 9

4F Rita x Draft Pick Pregnancy

Due: 12/28/26 **Sexed:** Bull **Color:** Blk **Recip. ID:** 79906 **Recip. Age:** 8

4G Rita x Draft Pick Pregnancy

Due: 12/28/26 **Sexed:** Bull **Color:** Blk **Recip. ID:** 5497 **Recip. Age:** 8

4H Rita x Draft Pick Pregnancy

Due: 12/28/26 **Sexed:** Bull **Color:** Blk **Recip. ID:** 5962 **Recip. Age:** 7

4J Rita x Draft Pick Pregnancy

Due: 12/28/26 **Sexed:** Bull **Color:** Blk **Recip. ID:** 6127 **Recip. Age:** 8

*Connealy Clarity
+*PEAK DRAFT PICK
+*Vintage Rita 0404

#*G A R Home Town
***DEER VALLEY RITA 21118**
*Deer Valley Rita 0199

#Cherry Creek Land Grant
*Breshie of Conanga 6988
#*GB Fireball 672
+*44 Rita 6291
#+*G A R Ashland
+*Chair Rock Sure Fire 6095
#+*Deer Valley Growth Fund
*Deer Valley Rita 62781

$M
+84
$W
+103
$F
+148
$G
+125
$B
+274
$C
+439

PARENT AVERAGES

CED	BW	WW	YW	DMI	SC	DOC	CLAW	ANGLE	PAP
+10	+.6	+86	+153	+1.73	+1.44	+21	+.54	+.46	-.16

HP	CEM	MILK	MW	CW	MARB	RE	FAT
+11.7	+13	+30	+68	+85	+1.98	+.93	+.032

Wilks Crick 3708

EXAR Maximus 5675B
Lead-Off bull in the 2026 Grass Time Sale and son of Lot 4

EXAR Innovative 5680B
$35,000 Son of Lot 4

4K Rita x Crick Pregnancy
Due: 12/31/26 Sexed: Heifer Color: Blk Recip. ID: 5638 Recip. Age: 9

4L Rita x Crick Pregnancy
Due: 1/14/27 Sexed: Heifer Color: Blk Recip. ID: 5861 Recip. Age: 7

4M Rita x Crick Pregnancy
Due: 1/14/27 Sexed: Heifer Color: Blk Recip. ID: 5864 Recip. Age: 6

4N Rita x Crick Pregnancy
Due: 1/21/27 Sexed: Heifer Color: Blk Recip. ID: 5903 Recip. Age: 6

4P Rita x Crick Pregnancy
Due: 1/21/27 Sexed: Heifer Color: Blk Recip. ID: 6104 Recip. Age: 5

4R Rita x Crick Pregnancy
Due: 1/21/27 Sexed: Heifer Color: BWF Recip. ID: 6119 Recip. Age: 5

4S Rita x Crick Pregnancy
Due: 1/21/27 Sexed: Heifer Color: Blk Recip. ID: 6121 Recip. Age: 5

4T Rita x Crick Pregnancy
Due: 12/31/26 Sexed: Bull Color: Blk Recip. ID: 5511 Recip. Age: 9

4U Rita x Crick Pregnancy
Due: 12/31/26 Sexed: Bull Color: Blk Recip. ID: 5635 Recip. Age: 7

+*Ingram Heisman 0566
+*WILKS CRICK 3708
+*DBA Rita 1034

#*G A R Home Town
***DEER VALLEY RITA 21118**
*Deer Valley Rita 0199

#*Connealy Confidence Plus
+*RB Lady Denver 167-453
#*G A R Home Town
+*Pine View Rita E093
#+*G A R Ashland
+*Chair Rock Sure Fire 6095
#+*Deer Valley Growth Fund
*Deer Valley Rita 62781

$M	$W	$F	$G	$B	$C
+97	+111	+152	+115	+268	+444

PARENT AVERAGES

CED	BW	WW	YW	DMI	SC	DOC	CLAW	ANGLE	PAP
+10	+1.0	+88	+153	+1.83	+1.19	+18	+.51	+.46	+.09

HP	CEM	MILK	MW	CW	MARB	RE	FAT
+12.5	+10	+31	+58	+93	+1.75	+1.16	+.033

Deer Valley Rita 21118

EXAR Maximus 5675B
Lead-Off bull in the 2026 Grass Time Sale and son of Lot 4

4W EXAR Rita 6744 (21652658)
Sex: Heifer Born: 7/28/26 Recip: 5783 Color: Red Recip. Age: 7

4X EXAR Jameson 6726B (21639002)
Sex: Bull Born: 7/20/26 Recip: 5763 Color: Blk Recip. Age: 8

4Y EXAR Jameson 6754B (21652657)
Sex: Bull Born: 8/2/26 Recip. ID: 5449 Color: Blk Recip. Age: 9

+*Basin Deposit 6249
***BASIN JAMESON 1076**
*Basin Joy 9140

#*G A R Home Town
***DEER VALLEY RITA 21118**
*Deer Valley Rita 0199

#*Basin Advance 3134
+*Basin Lucy 4288
#*EXAR Monumental 6056B
+*Basin Joy 5367
#+*G A R Ashland
+*Chair Rock Sure Fire 6095
#+*Deer Valley Growth Fund
*Deer Valley Rita 62781

$M	$W	$F	$G	$B	$C
+85	+124	+117	+112	+230	+383

PARENT AVERAGES

CED	BW	WW	YW	DMI	SC	DOC	CLAW	ANGLE	PAP
+10	+1.1	+96	+160	+2.35	+1.11	+20	+.48	+.42	-.61

HP	CEM	MILK	MW	CW	MARB	RE	FAT
+11.3	+11	+30	+86	+82	+1.78	+.76	+.030

5 EXAR Sarah 5812

Cow **Reg. No:** +*21302422 **Tattoo:** 5812 **DOB:** 07-01-2025

#*G A R Home Town
***RSA TRUE BALANCE 1311**
*RSA Forever Lady 9204

#*KG Justified 3023
***YON SARAH K1233**
+*Yon Sarah D668

#+*G A R Ashland
+*Chair Rock Sure Fire 6095
#*EXAR Monumental 6056B
*RSA Forever Lady 7232
Connealy Judgment
KG Miss Magic 1443
#*V A R Discovery 2240
+*Yon Sarah A615

HD 50K

$M	$W	$F	$G	$B	$C
+68	+106	+143	+130	+274	+423

CED	BW	WW	YW	DMI	SC	DOC	CLAW	ANGLE	PAP
+10	+2.7	+99	+174	+1.61	+1.18	+24	+.49	+.42	+.18

HP	CEM	MILK	MW	CW	MARB	RE	FAT
+11.7	+7	+26	+116	+85	+2.04	+.99	+.017

- **100% Sells. Sells Open.**
- Certain to be a CROWD FAVORITE of this historic event, this summer yearling is another classic example of the "Express Kind" and she has all the ingredients to become a cornerstone donor for ANY progressive breeding program!
- Dam purchased as the $52,500 2024 Angus Foundation donation heifer, sold half interest sold at private treaty for $30,000 to Boyd Beef Cattle and she is also the dam of Lots 63A through 63D, 195 and 2222.
- Top 20 for $B, $G, and WW and top 25 for MARB and YW, her sire who sold half interest for $175,000 in the 2022 Bases Loaded sale at less than six months of age already produced three sons from his fall 2025 calf crop that have sold for $160,000 or more before their first birthday with 53 daughters produced and sold at Express that included both the top valued spring heifer calf and top valued fall yearling of the record setting 2025 Big Event commanding an avg bid price $49,637 with 94 sons sold to top commercial and purebred cattlemen for an avg bid price of $16,259.

Yon Sarah K1233 (Lot 6)

EXAR Sarah 5836 - Lot 5A

5A | EXAR Sarah 5836

Cow **Reg. No:** +*21303682 **Tattoo:** 5836 **DOB:** 07-12-2025

#*G A R Home Town
***RSA TRUE BALANCE 1311**
*RSA Forever Lady 9204

#*KG Justified 3023
***YON SARAH K1233**
+*Yon Sarah D668

#+*G A R Ashland
+*Chair Rock Sure Fire 6095
#*EXAR Monumental 6056B
*RSA Forever Lady 7232
Connealy Judgment
KG Miss Magic 1443
#*V A R Discovery 2240
+*Yon Sarah A615

HD 50K

$M	$W	$F	$G	$B	$C
+94	+94	+115	+116	+232	+395

CED	BW	WW	YW	DMI	SC	DOC	CLAW	ANGLE	PAP
+18	-3.9	+68	+120	+1.01	+1.33	+20	+.46	+.46	-1.70

HP	CEM	MILK	MW	CW	MARB	RE	FAT
+14.5	+17	+35	+38	+59	+1.93	+.64	+.056

- **100% Sells. Sells Open.**
- Sire who sold half interest for $175,000 in the 2022 Bases Loaded sale at less than six months of age already produced three sons from his fall 2025 calf crop that have sold for $160,000 or more before their first birthday with 64 daughters produced and sold at Express that included both the top valued spring heifer calf and top valued fall yearling of the record setting 2025 Big Event with 53 daughters produced and sold at Express that included both the top valued spring heifer calf and top valued fall yearling of the record setting 2025 Big Event commanding an avg bid price $49,637 with 94 sons sold to top commercial and purebred cattlemen for an avg bid price of $16,259..

5B | EXAR Sarah 5477

Cow **Reg. No:** +*21365200 **Tattoo:** 5477 **DOB:** 09-22-2025

*SEO Ultra Provider
***+FF RITO AMBITIOUS**
*RMRK Rita 0237

#*KG Justified 3023
***YON SARAH K1233**
+*Yon Sarah D668

+*G A R Momentum K836
+*Chair Rock Progress 3023
*Thomas Edison 6764
+*RMRK Rita 8232
Connealy Judgment
KG Miss Magic 1443
#*V A R Discovery 2240
+*Yon Sarah A615

HD 50K

$M	$W	$F	$G	$B	$C
+95	+93	+121	+116	+238	+404

CED	BW	WW	YW	DMI	SC	DOC	CLAW	ANGLE	PAP
+8	+1.8	+87	+148	+.93	+1.31	+29	+.40	+.51	+.70

HP	CEM	MILK	MW	CW	MARB	RE	FAT
+15.6	+12	+24	+77	+69	+1.84	+.67	-.001

- **100% Sells. Sells Open.**
- Top 10 DOC and top 20 HS and HP, her $235,000 sire, who sold 1,020 units in 51 packages of 20 straws for total of $510,000 in the 2024 Bases Loaded sale, has produced progeny that have dominated the 2024 and 2025 Big Events and the 2025 and 2026 bull sales at Express with 56 daughters commanding an avg bid price of $41,223 and 81 sons recording an avg bid of $20,208.

5C | EXAR Sarah 5891

Cow **Reg. No:** +*21326652 **Tattoo:** 5891 **DOB:** 08-12-2025

#*Mill Brae Identified 4031
***+BALDRIDGE HEAT SEEKER H925**
+*Baldridge Isabel E048

#*KG Justified 3023
***YON SARAH K1233**
+*Yon Sarah D668

#*Koupals B&B Identity
*Mill Brae Pro Blackcap 1092
#*Connealy Confidence Plus
*Baldridge Isabel Y69
Connealy Judgment
KG Miss Magic 1443
#*V A R Discovery 2240
+*Yon Sarah A615

HD 50K

$M	$W	$F	$G	$B	$C
+84	+95	+153	+111	+265	+428

CED	BW	WW	YW	DMI	SC	DOC	CLAW	ANGLE	PAP
+4	+.2	+78	+144	+1.28	+1.96	+24	+.46	+.44	+1.63

HP	CEM	MILK	MW	CW	MARB	RE	FAT
+16.1	+1	+33	+70	+85	+1.72	+.95	+.029

- **100% Sells. Sells Open.**
- Top 15 HP and top 25 $C and $F and a paternal sister to the $190,000 half interest top selling female of the 2025 Spruce Mtn sale that was born at Express and sold at the side of her dam as a $155,000 first calf fall pair in the 2024 Big Event,

RSA True Balance 1311

6 | Yon Sarah K1233

Cow | Reg. No: *20450734 | Tattoo: K1233 | DOB: 02-24-2022

Connealy Judgment	#*Connealy Consensus 7229		$M
#*KG JUSTIFIED 3023	#Entrine of Conanga 9876		+111
KG Miss Magic 1443	#*Sitz Wisdom 481T		$W
	KG Miss Magic 3528		+111
#*V A R Discovery 2240	#*A A R Ten X 7008 S A		$F
+*YON SARAH D668	+*Deer Valley Rita 0308		+109
+*Yon Sarah A615	#*Yon Future Focus T219	ANGUS GS	$G
	Yon Sarah N170		+107

CED	BW	WW	YW	DMI	SC	DOC	CLAW	ANGLE	PAP	$B
+6	+1.2	+93	+157	+1.79	+2.10	+30	+.47	+.51	+.69	+216

HP	CEM	MILK	MW	CW	MARB	RE	FAT	$C
+19.7	+5	+28	+89	+71	+1.71	+.57	+.016	+391

- **100% Sells. Conventionally flushed 8 times for a total of 52 high-quality embryos. In 1 IVF Cycle 23 high-quality embryos were produced. Sells Open. Ready to Flush. LOT 6-CALF: Tattoo 6278B. Bull calf born 04/29/26, sired by RSA True Balance 1311. BW 82. Owned with Boyd Beef Cattle.**
- Purchased by Express as the $52,500 2024 Angus Foundation donation heifer, half interest sold at private treaty for $30,000 to Boyd Beef Cattle and her dam that is also the dam of the popular Select Sires Yon Saluda and Yon Top Cut G730 is also the dam of the new ORIgen sire Yon Southern Comfort.
- NUMBER 1 HP, Number 9 $M and DOC, top 25 $W and WW, daughters of this young donor sell as Lots 5 through 5D, 63A through 63D, 195 and 2222 and her very famous dam combines an avg progeny WW ratio of 4 at 105 with an avg progeny YW ratio of 4 at 105 and a phenomenal avg progeny %IMF ratio of 78 at 110.

6A | Sarah x True Balance Pregnancy

Due: 8/24/26 | Sexed: N/A | Color: Blk | Recip. ID: 6073 | Recip. Age: 6

#*G A R Home Town	#+*G A R Ashland	$M
*RSA TRUE BALANCE 1311	+*Chair Rock Sure Fire 6095	+101
*RSA Forever Lady 9204	#*EXAR Monumental 6056B	$W
	*RSA Forever Lady 7232	+105
#*KG Justified 3023	Connealy Judgment	$F
*YON SARAH K1233	KG Miss Magic 1443	+126
+*Yon Sarah D668	#*V A R Discovery 2240	$G
	+*Yon Sarah A615	+119

PARENT AVERAGES

CED	BW	WW	YW	DMI	SC	DOC	CLAW	ANGLE	PAP	$B
+11	+.6	+85	+146	+1.41	+1.77	+22	+.49	+.48	-.69	+245

HP	CEM	MILK	MW	CW	MARB	RE	FAT	$C
+15.2	+11	+31	+69	+72	+1.91	+.77	+.034	+418

7 CoX Blackcap 2635

Cow **Reg. No:** +*20546696 **Tattoo:** 2635 **DOB:** 12-01-2022

#+*Baldridge Alternative E125
***SG SALVATION**
+*MGR JP Rita 7037

#*GB Fireball 672
+*EZAR BLACKCAP 1128
+*Wilks Blackcap 7300

Poss Easy Impact 0119
Baldridge Blackbird A030
#+*Basin Payweight 1682
*MGR Rita 2145
+*G A R Sure Fire 6404
*GB Anticipation 432
+*Basin Yuma 4286
+*V A R Blackcap 3332

HD 50K

$M	$W	$F	$G	$B	$C
+88	+110	+137	+126	+264	+430

CED	BW	WW	YW	DMI	SC	DOC	CLAW	ANGLE	PAP
+3	+2.5	+91	+154	+1.10	+.30	+15	+.36	+.38	+.63

HP	CEM	MILK	MW	CW	MARB	RE	FAT
+10.1	+8	+30	+65	+79	+1.89	+1.39	+.032

- **100% Sells. During 9 IVF Cycles, 61 high-quality embryos were produced and conventionally flushed 3 times for a total of 19 high-quality embryos. Checked Safe to HNM Kevlar 265. Approx. due date 02/05/2027.**
- Owned with Nowatzke Cattle Co.
- With $640,000 of progeny value already sold at auction as a young cow, her $290,000 daughter commanded the top female bid of the 2025 Big Event when she sold to Randall Grimmius with a $140,000 valued flush sister that sells as Lot 7A featured in that same sale while a $210,000 valued third flush sister sold to Barry Pollard from the record setting 2025 Nowatzke Maple Lane sale.
- Top 15 CLAW and ANGLE, top 20 $C and $G and top 25 $B and WW, this young donor came to Express as a $150,000 yearling selection with the Nowatzke Maple Lane partnership and as her dam's first natural calf, she balanced a BW ratio of 79 with a WW ratio of 127 and a YW ratio of 109.

HNM Kevlar 265 - Service sells

EXAR Blackcap 4084 – The $290,000 daughter of Lot 7

FF Rito Ambitious

EZAR Blackcap 1128
Dam of Lot 7

7A | EXAR Blackcap 5646

Cow **Reg. No:** +*21162950 **Tattoo:** 5646 **DOB:** 01-09-2025

*SEO Ultra Provider
+*FF RITO AMBITIOUS
*RMRK Rita 0237

*SG Salvation
+*COX BLACKCAP 2635
+*EZAR Blackcap 1128

+*G A R Momentum K836
+*Chair Rock Progress 3023
*Thomas Edison 6764
+*RMRK Rita 8232
#+*Baldridge Alternative E125
+*MGR JP Rita 7037
#*GB Fireball 672
+*Wilks Blackcap 7300

HD 50K

$M	$W	$F	$G	$B	$C
+59	+93	+153	+137	+291	+436

CED	BW	WW	YW	DMI	SC	DOC	CLAW	ANGLE	PAP
+6	+2.1	+89	+155	+1.19	+.48	+14	+.53	+.50	+1.26

HP	CEM	MILK	MW	CW	MARB	RE	FAT
+9.6	+6	+23	+71	+87	+2.06	+1.23	-.028

- **100% Sells. Checked Safe to RSA True Balance 1311. Approx. due date 01/02/2027.**
- Owned with Todd and Tricia Hobson Family Trust and Nowatzke Cattle Co.
- Number 4 $B, Number 7 $G, top 15 $C, top 20 $W and MARB and top 25 CW, half interest sold for $70,000 as a heifer calf in the 2025 Big Event where her flush sister was the $290,000 lead off female when she sold to Randall Grimmius with a $210,000 valued third flush sister sold to Barry Pollard from the record setting 2025 Nowatzke Maple Lane sale.
- Donor dam with $640,000 of progeny value sold at auction came to Express as a $150,000 yearling selection with the Nowatzke Maple Lane partnership and as her dam's first natural calf, she balanced a BW ratio of 79 with a WW ratio of 127 and a YW ratio of 109.

7B | EXAR Blackcap 5803

Cow **Reg. No:** +*21302415 **Tattoo:** 5803 **DOB:** 06-19-2025

#*G A R Home Town
***RSA TRUE BALANCE 1311**
*RSA Forever Lady 9204

*SG Salvation
+*COX BLACKCAP 2635
+*EZAR Blackcap 1128

#+*G A R Ashland
+*Chair Rock Sure Fire 6095
#*EXAR Monumental 6056B
*RSA Forever Lady 7232
#+*Baldridge Alternative E125
+*MGR JP Rita 7037
#*GB Fireball 672
+*Wilks Blackcap 7300

HD 50K

$M	$W	$F	$G	$B	$C
+87	+110	+132	+129	+261	+426

CED	BW	WW	YW	DMI	SC	DOC	CLAW	ANGLE	PAP
+9	+2.0	+91	+154	+1.40	+.74	+6	+.48	+.44	-.12

HP	CEM	MILK	MW	CW	MARB	RE	FAT
+10.6	+13	+28	+55	+77	+2.00	+1.11	+.020

- **100% Sells. Sells Open.**
- Owned with Nowatzke Cattle Co.
- Top 15 $G and top 25 MARB and WW, her donor dam with $640,000 of progeny value sold at auction came to Express as a $150,000 yearling selection with the Nowatzke Maple Lane partnership and as her dam's first natural calf, she balanced a BW ratio of 79 with a WW ratio of 127 and a YW ratio of 109.
- Two paternal sisters were the top valued spring heifer calf and fall yearling of the 2025 Big Event when each sold half interest for $195,000 and her sire who sold half interest for $175,000 in the 2022 Bases Loaded sale at less than six months of age already produced three sons from his fall 2025 calf crop that have sold for $160,000 or more before their first birthday with 64 daughters produced and sold at Express that included both the top valued spring heifer calf and top valued fall yearling of the record setting 2025 Big Event commanding an avg bid price $44,532 with 102 sons sold to top commercial and purebred cattlemen for an avg bid price of $15,296.

7C | EXAR Blackcap 6605

Cow **Reg. No:** +*21511445 **Tattoo:** 6605 **DOB:** 01-27-2026

Sire	Dam
*E W A CAPTAIN	#*KB-Full Measure C40
	+*E W A 8113 of 531 Method
+*COX BLACKCAP 2635	*SG Salvation
	+*EZAR Blackcap 1128

#*Plattemere Weigh Up K360
*KB-Emma-Ten X-B02
*G A R Method
+*EWA GLC 531 of 128 Weigh Up
#+*Baldridge Alternative E125
+*MGR JP Rita 7037
#*GB Fireball 672
+*Wilks Blackcap 7300

HOSOK

$M	$W	$F	$G	$B	$C
+65	+99	+165	+98	+264	+407

CED	BW	WW	YW	DMI	SC	DOC	CLAW	ANGLE	PAP
+10	-.2	+81	+150	+1.16	+.34	+16	+.45	+.48	+.70

HP	CEM	MILK	MW	CW	MARB	RE	FAT
+12.5	+11	+34	+95	+91	+1.35	+1.35	+.020

- **100% Sells. Sells Open.**
- Owned with Nowatzke Cattle Co.
- Number 9 $F and top 20 CW, her donor dam with $640,000 of progeny value sold at auction came to Express as a $150,000 yearling selection with the Nowatzke Maple Lane partnership and as her dam's first natural calf, she balanced a BW ratio of 79 with a WW ratio of 127 and a YW ratio of 109.
- Sire is an outcross source of a unique and powerful EPD profile.

7D | EXAR Blackcap 6581

Cow **Reg. No:** +*21503596 **Tattoo:** 6581 **DOB:** 01-09-2026

Sire	Dam
+*G A R WALLACE	*Basin Jameson 1076
	+*Goode K263 Prophet 0323
+*COX BLACKCAP 2635	*SG Salvation
	+*EZAR Blackcap 1128

+*Basin Deposit 6249
*Basin Joy 9140
+*G A R Prophet K263
+*Goode Sunrise 7805
#+*Baldridge Alternative E125
+*MGR JP Rita 7037
#*GB Fireball 672
+*Wilks Blackcap 7300

HOSOK

$M	$W	$F	$G	$B	$C
+84	+116	+119	+123	+243	+399

CED	BW	WW	YW	DMI	SC	DOC	CLAW	ANGLE	PAP
+11	-.3	+86	+148	+1.69	-.07	+23	+.47	+.39	-.05

HP	CEM	MILK	MW	CW	MARB	RE	FAT
+7.1	+13	+32	+42	+74	+1.87	+1.17	+.014

- **100% Sells. Sells Open.**
- Owned with Nowatzke Cattle Co.
- Sire was the top seller of his age group at Gardiner and topped the May 2024 Gardiner sale at $45,000 for half interest and he has become one of the most popular sons of the $600,000 Express herd sire Basin Jameson whose 90 daughters produced and sold at Express have commanded an avg bid of $18,439 with his 113 sons sold for an average bid of $12,611.
- Top 15 ANGLE and top 20 $G.

7E | EXAR Blackcap 6597

Cow **Reg. No:** +*21503597 **Tattoo:** 6597 **DOB:** 01-20-2026

Sire	Dam
+*G A R WALLACE	*Basin Jameson 1076
	+*Goode K263 Prophet 0323
+*COX BLACKCAP 2635	*SG Salvation
	+*EZAR Blackcap 1128

+*Basin Deposit 6249
*Basin Joy 9140
+*G A R Prophet K263
+*Goode Sunrise 7805
#+*Baldridge Alternative E125
+*MGR JP Rita 7037
#*GB Fireball 672
+*Wilks Blackcap 7300

HOSOK

$M	$W	$F	$G	$B	$C
+92	+104	+97	+125	+223	+381

CED	BW	WW	YW	DMI	SC	DOC	CLAW	ANGLE	PAP
+12	-1.7	+74	+126	+1.38	+.57	+22	+.25	+.35	+.06

HP	CEM	MILK	MW	CW	MARB	RE	FAT
+7.6	+15	+35	+38	+57	+1.95	+1.22	+.048

- **100% Sells. Sells Open.**
- Owned with Nowatzke Cattle Co.
- Sire was the top seller of his age group at Gardiner and topped the May 2024 Gardiner sale at $45,000 for half interest and he has become one of the most popular sons of the $600,000 Express herd sire Basin Jameson whose 90 daughters produced and sold at Express have commanded an avg bid of $18,439 with his 113 sons sold for an average bid of $12,611.
- Number 12 CLAW, top 15 ANGLE, top 20 $G and top 25 for both $M and MARB.

7F | Blackcap x Grand Slam Pregnancy

Due: 12/28/26 **Sexed:** Heifer **Color:** Red **Recip. ID:** 5918 **Recip. Age:** 6

7G | Blackcap x Grand Slam Pregnancy

Due: 12/28/26 **Sexed:** Bull **Color:** Blk **Recip. ID:** 5951 **Recip. Age:** 6

7H | Blackcap x Grand Slam Pregnancy

Due: 12/28/26 **Sexed:** Bull **Color:** Blk **Recip. ID:** 6093 **Recip. Age:** 6

Sire	Dam
*G A R GRAND SLAM	+*G A R Home Run
	+*G A R Sunbeam 332
+*COX BLACKCAP 2635	*SG Salvation
	+*EZAR Blackcap 1128

#*G A R Home Town
+*Williams F Blackbird 705-429
+*G A R Sunbeam
+*G A R Identified N910
#+*Baldridge Alternative E125
+*MGR JP Rita 7037
#*GB Fireball 672
+*Wilks Blackcap 7300

$M	$W	$F	$G	$B	$C
+98	+109	+148	+139	+288	+471

PARENT AVERAGES

CED	BW	WW	YW	DMI	SC	DOC	CLAW	ANGLE	PAP
+11	-.3	+89	+154	+1.15	+.54	+22	+.52	+.49	+.50

HP	CEM	MILK	MW	CW	MARB	RE	FAT
+13.4	+13	+29	+60	+83	+2.15	+1.34	+.033

7J | EXAR Blackcap 6706 (21628478)

Sex: Heifer **Born:** 7/5/26 **Recip. ID:** 5818 **Color:** Blk **Recip. Age:** 8

+*Ingram Heisman 0566	#*Connealy Confidence Plus	$M	
+*WILKS CRICK 3708	+*RB Lady Denver 167-453	+97	
+*DBA Rita 1034	#*G A R Home Town	$W	
	+*Pine View Rita E093	+114	
*SG Salvation	#+*Baldridge Alternative E125	$F	
+*COX BLACKCAP 2635	+*MGR JP Rita 7037	+155	
+*EZAR Blackcap 1128	#*GB Fireball 672	$G	
	+*Wilks Blackcap 7300	+122	

PARENT AVERAGES

CED	BW	WW	YW	DMI	SC	DOC	CLAW	ANGLE	PAP	$B
+6	+2.2	+91	+155	+1.47	+.65	+17	+.38	+.40	+1.02	+277

HP	CEM	MILK	MW	CW	MARB	RE	FAT	$C
+11.4	+7	+32	+63	+94	+1.77	+1.53	+.028	+456

RSA True Balance 1311

7K | Blackcap x True Balance Pregnancy

Due: 8/27/26 **Sexed:** N/A **Color:** Blk **Recip. ID:** 82831 **Recip. Age:** 8

7L | Blackcap x True Balance Pregnancy

Due: 8/27/26 **Sexed:** N/A **Color:** Blk **Recip. ID:** 6058 **Recip. Age:** 6

#*G A R Home Town	#+*G A R Ashland	$M	
***RSA TRUE BALANCE 1311**	+*Chair Rock Sure Fire 6095	+90	
*RSA Forever Lady 9204	#*EXAR Monumental 6056B	$W	
	*RSA Forever Lady 7232	+104	
*SG Salvation	#+*Baldridge Alternative E125	$F	
+*COX BLACKCAP 2635	+*MGR JP Rita 7037	+140	
+*EZAR Blackcap 1128	#*GB Fireball 672	$G	
	+*Wilks Blackcap 7300	+128	

PARENT AVERAGES

CED	BW	WW	YW	DMI	SC	DOC	CLAW	ANGLE	PAP	$B
+10	+1.3	+84	+144	+1.07	+.87	+14	+.43	+.41	-.72	+269

HP	CEM	MILK	MW	CW	MARB	RE	FAT	$C
+10.4	+12	+32	+57	+76	+2.00	+1.18	+.041	+438

KNM Kevlar 265

7M | Blackcap x Kevlar Pregnancy

Due: 10/2/26 **Sexed:** N/A **Color:** Blk **Recip. ID:** 73107 **Recip. Age:** 10+

7N | Blackcap x Kevlar Pregnancy

Due: 10/2/26 **Sexed:** N/A **Color:** Blk **Recip. ID:** 5708 **Recip. Age:** 7

+*Beal Breakthrough	+*G A R Prophet K263	$M	
***HNM KEVLAR 265**	*H P C A Sure Fire S6	+95	
+*BNWZ Lady 453-1244	*EXAR Grenade 9152B	$W	
	+*RB Lady Denver 167-453	+116	
*SG Salvation	#+*Baldridge Alternative E125	$F	
+*COX BLACKCAP 2635	+*MGR JP Rita 7037	+149	
+*EZAR Blackcap 1128	#*GB Fireball 672	$G	
	+*Wilks Blackcap 7300	+125	

PARENT AVERAGES

CED	BW	WW	YW	DMI	SC	DOC	CLAW	ANGLE	PAP	$B
+5	+2.5	+93	+160	+1.67	+.48	+20	+.45	+.45	+.41	+275

HP	CEM	MILK	MW	CW	MARB	RE	FAT	$C
+13.1	+10	+34	+78	+92	+1.84	+1.48	+.022	+451

EXAR Anticipation 4836B

7P | Blackcap x Anticipation Pregnancy

Due: 11/25/26 **Sexed:** N/A **Color:** Blk **Recip. ID:** 74619 **Recip. Age:** 9

+*FF Rito Ambitious	*SEO Ultra Provider	$M	
+*EXAR ANTICIPATION 4836B	*RMRK Rita 0237	+88	
*RSA Forever Lady 9204	#*EXAR Monumental 6056B	$W	
	*RSA Forever Lady 7232	+96	
*SG Salvation	#+*Baldridge Alternative E125	$F	
+*COX BLACKCAP 2635	+*MGR JP Rita 7037	+144	
+*EZAR Blackcap 1128	#*GB Fireball 672	$G	
	+*Wilks Blackcap 7300	+123	

PARENT AVERAGES

CED	BW	WW	YW	DMI	SC	DOC	CLAW	ANGLE	PAP	$B
+7	+2.4	+83	+144	+1.25	+.48	+18	+.38	+.42	-.43	+266

HP	CEM	MILK	MW	CW	MARB	RE	FAT	$C
+11.5	+11	+30	+56	+80	+1.88	+1.13	+.031	+433

8 Wilks Rita 4814

Cow **Reg. No:** +*21030781 **Tattoo:** 4814 **DOB:** 09-04-2024

*SEO Ultra Provider
+*FF RITO HUSTLER 1B69
*RMRK Rita 0237

#*G A R Home Town
+*DBA RITA 1034
+*Pine View Rita E093

+*G A R Momentum K836
+*Chair Rock Progress 3023
*Thomas Edison 6764
+*RMRK Rita 8232

#+*G A R Ashland
+*Chair Rock Sure Fire 6095
#*Mill Brae Identified 4031
+*G A R Prophet 1463

$M	$W	$F	$G
+82	+88	+172	+144

CED	BW	WW	YW	DMI	SC	DOC	CLAW	ANGLE	PAP	$B
+9	+2.6	+96	+172	+1.94	+.98	+24	+.43	+.53	+1.15	+317

HP	CEM	MILK	MW	CW	MARB	RE	FAT	$C
+11.9	+11	+18	+100	+102	+2.31	+1.16	+.036	+493

- **Selling 50% interest with no possession. During 2 IVF Cycles, 12 high-quality embryos were produced. Checked Safe to RSA True Balance 1311. Approx. due date 09/20/2026.**
- Buyer will partner with Nowatzke Cattle Co.
- NUMBER 1 of this historic event for both $C and $B, Number 3 $F, $G and MARB, Number 8 CW and top 25 WW, this rising star of the Angus breed that came to Express as the $200,000 baby calf selection with Maple Lane and Nowatzke, her dam that has changed the course of breed history is the NUMBER 1 active dam of the breed for $C and the first producing dam to surpass +500 with a maternal sister to this female ranking NUMBER 2 behind their dam.
- At less than five years, the record breaking dam of this young cow has already generated more than $4,700,000 of progeny value at public auction with 17 daughters of her sold for an average value of more than $136,000 including the $145,000 record setting heifer pregnancy of the 2025 National Finals Angus Sale and her more than $2,400,000 of auction valuation generated by her first sons is headlined by the $660,000 half interest Wilks Avid, her $240,000 son DBA Lincoln and her $240,000 valued son Wilks Achiever that is a flush sister to both this young Express donor and her flush sister that topped the 2025 Wilks female sale at $165,000 to Gabriel Ranch and Pollard Farms.

8A Rita x Draft Pick Pregnancy

Due: 12/28/26 **Sexed:** Heifer **Color:** Blk **Recip. ID:** 5936 **Recip. Age:** 8

8B Rita x Draft Pick Pregnancy

Due: 12/28/26 **Sexed:** Bull **Color:** Blk **Recip. ID:** 5966 **Recip. Age:** 8

*Connealy Clarity
+*PEAK DRAFT PICK
+*Vintage Rita 0404

+*FF Rito Hustler 1B69
+*WILKS RITA 4814
+*DBA Rita 1034

#Cherry Creek Land Grant
*Breshie of Conanga 6988
#*GB Fireball 672
+*44 Rita 6291

*SEO Ultra Provider
*RMRK Rita 0237
#*G A R Home Town
+*Pine View Rita E093

$M	$W	$F	$G
+81	+96	+169	+140

PARENT AVERAGES

CED	BW	WW	YW	DMI	SC	DOC	CLAW	ANGLE	PAP	$B
+10	+1.8	+92	+165	+1.79	+1.23	+24	+.45	+.47	+1.02	+310

HP	CEM	MILK	MW	CW	MARB	RE	FAT	$C
+11.5	+12	+24	+90	+98	+2.21	+1.18	+.028	+482

DBA Rita 1034 - Dam of Lot 8

9 | BYRD Forever Lady 9204-5001

Cow **Reg. No:** *21145260 **Tattoo:** 5001 **DOB:** 01-01-2025

*SEO Ultra Provider
+*FF RITO AMBITIOUS
*RMRK Rita 0237

+*G A R Momentum K836
+*Chair Rock Progress 3023
*Thomas Edison 6764
+*RMRK Rita 8232

#*EXAR Monumental 6056B
***RSA FOREVER LADY 9204**
*RSA Forever Lady 7232

#3F Epic 4631
*FWY 7008 of C085 4029
*Janssen Wyatt Earp 5110
+Rsa Forever Lady 4585 240

$M	$W	$F	$G	$B	$C
+54	+62	+158	+114	+272	+407

CED	BW	WW	YW	DMI	SC	DOC	CLAW	ANGLE	PAP
+0	+5.1	+85	+145	+1.14	+.68	+10	+.49	+.46	-.52

HP	CEM	MILK	MW	CW	MARB	RE	FAT
+11.0	+12	+18	+87	+86	+1.80	+.94	+.049

- **Selling 50% interest with no possession. Checked Safe to RSA True Balance 1311. Approx. due date 01/02/2027.**
- Buyer will partner with Callahan Cattle Co.
- Came to Express as the $140,000 FULL SISTER to the $400,000 three quarter interest EXAR Anticipation from a donor dam with more than $1,110,000 of auction progeny value that is best known as the dam of the $350,000 valued RSA True Balance who sold to Byrd Cattle as the $255,000 top selling donor of the 2024 Big Event.
- After producing $836,335 of auction sale value at Express and an additional $274,300 of auction sale value in one year for Ty Byrd where this natural daughter sold for $140,000, a heifer pregnancy sold for $65,000 and 24 frozen embryos sold for an avg of $2,888 with half interest of the cow selling in the 2025 Byrd sale to 4 Sons for $215,000 to give her a $430,000 valuation.
- Top 20 $B and $F and top 25 hot CW EPD, her dam balances an avg progeny birth ratio of 2 at 99 with an avg progeny yearling ratio of 3 at 104.

RSA True Balance 1311
Maternal brother to Lot 9

RSA Forever Lady 9204

10 Gabriel Erianna 4630

Cow | Reg. No: +*21135151 | Tattoo: 4630 | DOB: 11-14-2024

+*Beal Breakthrough
+*ST VISIONARY
+*HR Rita 9704

+*BJ Surpass
+*4 SONS ERIANNA 5K31
+*HR Erianna 8193

+*G A R Prophet K263
*H P C A Sure Fire S6
#*Poss Maverick
+*DSA Ten X 1022 1433
#+*TEX Playbook 5437
+*BJ Prophet 5275
+*G A R Prophet K263
+*HR Erianna 7061

$M	$W	$F	$G	$B	$C
+96	+133	+149	+121	+270	+446

CED	BW	WW	YW	DMI	SC	DOC	CLAW	ANGLE	PAP
+11	+1.1	+101	+177	+2.04	+.68	+29	+.38	+.37	+1.43

HP	CEM	MILK	MW	CW	MARB	RE	FAT
+12.7	+18	+37	+112	+96	+1.79	+1.33	+.018

- **100% Sells. During 2 IVF Cycles, 20 high-quality embryos were produced. Checked Safe to RSA True Balance 1311. Approx. due date 09/27/2026.**
- Owned with Nowatzke Cattle Co. and Spruce Mountain Ranch.
- Number 6 $W, Number 7 $C, Number 8 MILK, top 15 $B, CW, CLAW and ANGLE, top 20 YW and top 25 $M, $F and $G, this unique and valuable fall bred heifer came to Express as a $160,000 valued fall yearling selected with Maple Lane, Nowatzke and Spruce Mtn and her dam is a proven source of added muscle with an avg progeny URE ratio of 8 at 103.

EXAR Anticipation 4836B

10A Erianna x Anticipation Pregnancy

Due: 12/28/26 | Sexed: Bull | Color: Blk | Recip. ID: 2048 | Recip. Age: 10+

10B Erianna x Anticipation Pregnancy

Due: 12/28/26 | Sexed: Bull | Color: Blk | Recip. ID: 5642 | Recip. Age: 8

+*FF Rito Ambitious
+*EXAR ANTICIPATION 4836B
*RSA Forever Lady 9204

+*ST Visionary
+*GABRIEL ERIANNA 4630
+*4 Sons Erianna 5K31

*SEO Ultra Provider
*RMRK Rita 0237
#*EXAR Monumental 6056B
*RSA Forever Lady 7232
+*Beal Breakthrough
+*HR Rita 9704
+*BJ Surpass
+*HR Erianna 8193

$M	$W	$F	$G	$B	$C
+92	+107	+150	+120	+269	+441

PARENT AVERAGES

CED	BW	WW	YW	DMI	SC	DOC	CLAW	ANGLE	PAP
+11	+1.7	+88	+155	+1.72	+.67	+25	+.39	+.41	-.03

HP	CEM	MILK	MW	CW	MARB	RE	FAT
+12.8	+16	+34	+79	+89	+1.84	+1.10	+.024

11 EXAR Linda 1884

Cow **Reg. No:** +*20189673 **Tattoo:** 1884 **DOB:** 10-24-2021

#+*Baldridge Alternative E125
***SG SALVATION**
+*MGR JP Rita 7037

#+*G A R Sure Fire
+*CHAIR ROCK SURE FIRE 6095
+*Chair Rock Progress 3005

Poss Easy Impact 0119
Baldridge Blackbird A030
#+*Basin Payweight 1682
*MGR Rita 2145
#*Connealy In Sure 8524
+Chair Rock 5050 G A R 8086
#+*G A R Progress
+Chair Rock 5050 G A R 9057

HD50K

CED	BW	WW	YW	DMI	SC	DOC	CLAW	ANGLE	PAP
+2	+4.1	+77	+136	+1.07	+.33	+27	+.49	+.54	-.42

HP	CEM	MILK	MW	CW	MARB	RE	FAT
+10.0	+10	+30	+43	+75	+1.72	+.97	+.031

$M	$W	$F	$G	$B	$C
+74	+81	+138	+112	+250	+398

- **Selling 50% interest with no possession. During 9 IVF Cycles, 64 high-quality embryos were produced and conventionally flushed 9 times for a total of 37 high-quality embryos. Sells Open. Ready to Flush.**
- Buyer will partner with Riverbend Ranch.
- With $447,500 of progeny value already sold by Express and Riverbend, her son sold as Lot 1 of the record setting 2026 Spring Bull Sale for a $110,000 valuation after leading the Grand Champion Pen of Three that was acclaimed one of the strongest ever shown!
- A daughter sold for $120,000 to JB Farms in 2025 Big Event, another sold for $100,000 to Lylester in 2024 Big Event with a heifer pregnancy sold for $60,000 to AAA Farms in the 2025 Riverbend female sale where a daughter by EXAR Bona Fide from Lot 11 is a breed leader for $C.
- This young power donor sold half interest for $130,000 as a fall yearling in the 2022 Big Event and her first three progeny scanned have an avg progeny %IMF ratio of 3 at 156 to continue the tradition of her multi-million dollar producing dam featured as Lot 100 who has a phenomenal avg progeny %IMF ratio of 88 at 114.
- Daughters of this cow sell as Lots 11A through 11D, 2211, 2289 and 2290 with maternal sisters to her featured as Lots 52, 52A, 100A, 101, 102,103, 126, 1343 and 1345.

EXAR Linda 4859

Chair Rock Sure Fire 6095

11A | EXAR Linda 5819

Cow **Reg. No:** +*21302428 **Tattoo:** 5819 **DOB:** 07-02-2025

*SEO Ultra Provider
+*FF RITO AMBITIOUS
*RMRK Rita 0237

*SG Salvation
+*EXAR LINDA 1884
+*Chair Rock Sure Fire 6095

+*G A R Momentum K836
+*Chair Rock Progress 3023
*Thomas Edison 6764
+*RMRK Rita 8232
#+*Baldridge Alternative E125
+*MGR JP Rita 7037
#+*G A R Sure Fire
+*Chair Rock Progress 3005

HOSOK

$M	$W	$F	$G	$B	$C
+69	+80	+145	+135	+280	+432

CED	BW	WW	YW	DMI	SC	DOC	CLAW	ANGLE	PAP
+5	+3.2	+81	+142	+.98	+.08	+20	+.57	+.66	+.49

HP	CEM	MILK	MW	CW	MARB	RE	FAT
+10.5	+11	+25	+63	+78	+2.14	+.96	+.014

- **100% Sells. Sells Open.**
- A FULL SISTER to the Lot 1 of the record setting 2026 Spring Bull Sale that sold for a $110,000 valuation after leading Grand Champion Pen of Three at the 2026 Cattlemen's Congress, this young female ranks Number 8 $G, Number 10 MARB, Number 12 $B and top 25 $C.
- A maternal sister sold for $120,000 to JB Farms in 2025 Big Event, another sold for $100,000 to Lylester in 2024 Big Event with a heifer pregnancy sold for $60,000 to AAA Farms in the 2025 Riverbend female sale where a sister to this heifer by EXAR Bona Fide is a breed leader for $C.
- Donor dam sold half interest for $130,000 as a fall yearling in the 2022 Big Event and her first three progeny scanned have an avg progeny %IMF ratio of 3 at 156 to continue the tradition of her multi-million dollar producing dam featured as Lot 100 who has a phenomenal avg progeny %IMF ratio of 88 at 114.

11B | EXAR Linda 5810

Cow **Reg. No:** +*21304877 **Tattoo:** 5810 **DOB:** 07-01-2025

#*Tehama Patriarch F028
***VIRGINIA TECH STATESMAN**
+*Vpi 310A Rita 9G6 Et

*SG Salvation
+*EXAR LINDA 1884
+*Chair Rock Sure Fire 6095

#*S S Niagara Z29
Tehama Elite Blackbird D826
#*Ellingson Homestead 6030
AED Rita 310A
#+*Baldridge Alternative E125
+*MGR JP Rita 7037
#+*G A R Sure Fire
+*Chair Rock Progress 3005

HOSOK

$M	$W	$F	$G	$B	$C
+66	+116	+174	+104	+279	+428

CED	BW	WW	YW	DMI	SC	DOC	CLAW	ANGLE	PAP
+8	+1.5	+93	+175	+1.92	+1.08	+18	+.61	+.45	-2.35

HP	CEM	MILK	MW	CW	MARB	RE	FAT
+11.9	+13	+37	+108	+102	+1.70	+.89	+.101

- **100% Sells. Sells Open.**
- Number 5 $F, Number 7 MILK, Number 10 CW, Number 12 $B and top 20 $W and top 25 for both WW and YW, her popular sire has produced 24 daughters sold at Express for an avg of $19,004 and 45 sons sold for an avg bid price of $14,578, maternal sisters to this summer yearling have sold for $120,000 to JB Farms in 2025 Big Event and $100,000 to Lylester in 2024 Big Event with a heifer pregnancy sold for $60,000 to AAA Farms in the 2025 Riverbend female sale where a sister to this heifer by EXAR Bona Fide is a breed leader for $C.

11C | EXAR Linda 6514

Cow **Reg. No:** +*21482740 **Tattoo:** 6514 **DOB:** 01-01-2026

+*Poss Rawhide
+*EXAR TRIPLE PLAAAY 3763B
+*Spruce Mtn Lady 0549

*SG Salvation
+*EXAR LINDA 1884
+*Chair Rock Sure Fire 6095

#*Poss Maverick
+*Poss Blueblood 6502
*WAR Cavalry B063 Z044
+*E W A 471 of 968 Progress
#+*Baldridge Alternative E125
+*MGR JP Rita 7037
#+*G A R Sure Fire
+*Chair Rock Progress 3005

HOSOK

$M	$W	$F	$G	$B	$C
+94	+94	+135	+104	+239	+404

CED	BW	WW	YW	DMI	SC	DOC	CLAW	ANGLE	PAP
+7	+2.8	+86	+147	+1.24	+1.16	+32	+.53	+.50	-2.88

HP	CEM	MILK	MW	CW	MARB	RE	FAT
+12.0	+13	+26	+59	+79	+1.56	+1.14	+.054

- **100% Sells. Sells Open.**
- Number 7 DOC and top 25 $M, her powerful young sire topped the 2024 Express Fall Bull sale when two thirds interest sold for $160,000 to AAA Farms whose dam is the power donor that sells as Lot 110 with $1,104,00 of progeny sold at auction by Express and Spruce Mtn that include a daughter sold for a $400,000 valuation to Double Barrel in a past Big Event.

11D | EXAR Linda 6300

Cow **Reg. No:** +*21531827 **Tattoo:** 6300 **DOB:** 02-16-2026

*Ellingson Prolific
+*ELLINGSON PROSPER
#*EA Emblynette 6409

*SG Salvation
+*EXAR LINDA 1884
+*Chair Rock Sure Fire 6095

*Ellingson Profound 8155
#EA Queen 8070
EA JLS Perfect Storm 1863
EA Emblynette 4232
#+*Baldridge Alternative E125
+*MGR JP Rita 7037
#+*G A R Sure Fire
+*Chair Rock Progress 3005

HOSOK

$M	$W	$F	$G	$B	$C
+92	+92	+163	+117	+281	+456

CED	BW	WW	YW	DMI	SC	DOC	CLAW	ANGLE	PAP
+9	+3.5	+82	+141	+1.31	+.87	+25	+.56	+.53	-1.32

HP	CEM	MILK	MW	CW	MARB	RE	FAT
+12.2	+11	+29	+34	+93	+1.78	+1.35	+.059

- **100% Sells. Sells Open.**
- Number 9 $C, top 15 $B and $F, top 20 CW and top 25 $G, her sire was the $295,000 top selling bull of his calf crop continuing the tradition of his sire that was the $175,000 top selling bull of his calf crop and the first calf crop by Prosper produced a $95,000 herd sire selection of Riverbend in the 2026 Ellingson sale.

11E | Linda x Wallace Pregnancy

Due: 10/1/26 **Sexed:** N/A **Color:** Blk **Recip. ID:** 5295 **Recip. Age:** 10+

*Basin Jameson 1076
+*G A R WALLACE
+*Goode K263 Prophet 0323

*SG Salvation
+*EXAR LINDA 1884
+*Chair Rock Sure Fire 6095

+*Basin Deposit 6249
*Basin Joy 9140
+*G A R Prophet K263
+*Goode Sunrise 7805
#+*Baldridge Alternative E125
+*MGR JP Rita 7037
#+*G A R Sure Fire
+*Chair Rock Progress 3005

$M	$W	$F	$G	$B	$C
+87	+110	+115	+129	+244	+403

PARENT AVERAGES

CED	BW	WW	YW	DMI	SC	DOC	CLAW	ANGLE	PAP
+8	+1.4	+87	+151	+1.86	+.44	+25	+.45	+.41	+.50

HP	CEM	MILK	MW	CW	MARB	RE	FAT
+9.8	+12	+34	+62	+72	+2.02	+1.01	+.025

12 | EPF Rita J158

Cow **Reg. No:** +*20175093 **Tattoo:** J158 **DOB:** 10-10-2021

*G A R Big Step K715
+*EZAR STEP UP 9178
+*Basin Lucy 4261

#+*EXAR Stud 4658B
+*EXAR RITA 7672
+*G A R Sunrise 1482

#+*G A R Sure Fire
+*Chair Rock Prophet 3131
#*EXAR Denver 2002B
+*Basin Lucy 1022
#*A A R Ten X 7008 S A
+*BoBo Rita 1559
#+*G A R Sunrise
+*G A R 5050 New Design T179

HD50K

$M	$W	$F	$G	$B	$C
+93	+89	+109	+111	+220	+378

CED	BW	WW	YW	DMI	SC	DOC	CLAW	ANGLE	PAP
+3	+2.8	+86	+146	+1.77	+1.48	+24	+.48	+.47	+.16

HP	CEM	MILK	MW	CW	MARB	RE	FAT
+16.6	+10	+25	+81	+66	+1.75	+.73	+.015

- **100% Sells. During 4 IVF Cycles, 63 high-quality embryos were produced and conventionally flushed 6 times for a total of 46 high-quality embryos. Checked Safe to EXAR Bona Fide. Approx. due date 02/24/2027.**
- Owned with Spruce Mountain Ranch.
- With $280,500 of progeny sales at auction, three daughters sold in the record setting 2025 Big Event for a $60,000 avg with five sons sold for an avg of $14,400 in the 2026 Express Spring Bull sale for a progeny avg of $31,500 on eight head at Express with two more sons produced at Spruce Mtn sold for an avg of $14,250 in the 2026 Riverbend Bull sale, this donor came to Express as $170,000 valued first calf heifer from Edisto Pines.
- Offering a top 20 HP from a dam that is a highly proven source of calving ease and marbling genetics that balances an avg progeny BW ratio of 5 at 99 with an avg progeny %IMF ratio of 9 at 112 and grandam was a valuable and highly proven Express foundation donor that sold half interest for $90,000 and generated $975,000 of progeny sales at Express, daughters sell as Lots 12A,12B, 2055, 2056, 2057, 2058 and 2236.

12A | EXAR Rita 5807

Cow **Reg. No:** +*21302418 **Tattoo:** 5807 **DOB:** 06-25-2025

#*G A R Home Town
***RSA TRUE BALANCE 1311**
*RSA Forever Lady 9204

+*EZAR Step Up 9178
+*EPF RITA J158
+*EXAR Rita 7672

#+*G A R Ashland
+*Chair Rock Sure Fire 6095
#*EXAR Monumental 6056B
*RSA Forever Lady 7232
*G A R Big Step K715
+*Basin Lucy 4261
#+*EXAR Stud 4658B
+*G A R Sunrise 1482

HD50K

$M	$W	$F	$G	$B	$C
+77	+69	+137	+124	+262	+417

CED	BW	WW	YW	DMI	SC	DOC	CLAW	ANGLE	PAP
+10	+1.7	+72	+130	+1.21	+1.33	+18	+.62	+.50	-.07

HP	CEM	MILK	MW	CW	MARB	RE	FAT
+13.9	+13	+23	+49	+69	+1.84	+1.27	+.003

- **100% Sells. Sells Open.**
- Sire who sold half interest for $175,000 in the 2022 Bases Loaded sale at less than six months of age already produced three sons from his fall 2025 calf crop that have sold for $160,000 or more before their first birthday with 53 daughters produced and sold at Express that included both the top valued spring heifer calf and top valued fall yearling of the record setting 2025 Big Event commanding an avg bid price $49,637 with 94 sons sold to top commercial and purebred cattlemen for an avg bid price of $16,259, this heifer offers a top 20 $G combined with a top 25 UDDER.

12B | EXAR Rita 5528

Cow **Reg. No:** *21319439 **Tattoo:** 5528 **DOB:** 08-05-2025

#*G A R Home Town
***RSA TRUE BALANCE 1311**
*RSA Forever Lady 9204

+*EZAR Step Up 9178
+*EPF RITA J158
+*EXAR Rita 7672

#+*G A R Ashland
+*Chair Rock Sure Fire 6095
#*EXAR Monumental 6056B
*RSA Forever Lady 7232
*G A R Big Step K715
+*Basin Lucy 4261
#+*EXAR Stud 4658B
+*G A R Sunrise 1482

HD50K

$M	$W	$F	$G	$B	$C
+100	+97	+102	+128	+230	+398

CED	BW	WW	YW	DMI	SC	DOC	CLAW	ANGLE	PAP
+8	+1.8	+74	+124	+1.06	+1.59	+20	+.48	+.39	-1.78

HP	CEM	MILK	MW	CW	MARB	RE	FAT
+12.8	+12	+36	+42	+56	+2.07	+.81	+.032

- **100% Sells. Sells Open.**
- Owned with Spruce Mountain Ranch.
- Sire who sold half interest for $175,000 in the 2022 Bases Loaded sale at less than six months of age already produced three sons from his fall 2025 calf crop that have sold for $160,000 or more before their first birthday with 53 daughters produced and sold at Express that included both the top valued spring heifer calf and top valued fall yearling of the record setting 2025 Big Event commanding an avg bid price $49,637 with 94 sons sold to top commercial and purebred cattlemen for an avg bid price of $16,259.
- Number 9 MILK, top 15 ANGLE, top 20 $G and MARB with top 25 $M and UDDER.

EXAR Rita 5685
The $90,000 maternal sister to Lots 12A thru 12H

12C | Rita x Bona Fide Pregnancy

Due: 12/31/26 **Sexed:** Heifer **Color:** Blk **Recip. ID:** 93283 **Recip. Age:** 8

12D | Rita x Bona Fide Pregnancy

Due: 1/7/27 **Sexed:** Heifer **Color:** Blk **Recip. ID:** 1671 **Recip. Age:** 5

+*HPCA Veracious	#*Mill Brae Identified 4031	
+*EXAR BONA FIDE	+*H P C A Sunrise A246	
+*RB Lady Denver 167-453	#*EXAR Denver 2002B	
	+*R B Lady Party 167-305	
+*EZAR Step Up 9178	*G A R Big Step K715	
+*EPF RITA J158	+*Basin Lucy 4261	
+*EXAR Rita 7672	#+*EXAR Stud 4658B	
	+*G A R Sunrise 1482	

$M	$W	$F	$G	$B	$C
+87	+96	+129	+118	+247	+407

PARENT AVERAGES

CED	BW	WW	YW	DMI	SC	DOC	CLAW	ANGLE	PAP
+8	+1.5	+85	+146	+1.55	+1.06	+21	+.47	+.49	+.42

HP	CEM	MILK	MW	CW	MARB	RE	FAT
+13.8	+12	+28	+79	+76	+1.87	+.95	+.048

EXAR Rita 5607
The $60,000 maternal sister to Lots 12A thru 12H

12E | Rita x Anticipation Pregnancy

Due: 1/21/27 **Sexed:** Heifer **Color:** Blk **Recip. ID:** 5953 **Recip. Age:** 6

+*FF Rito Ambitious	*SEO Ultra Provider	
+*EXAR ANTICIPATION 4836B	*RMRK Rita 0237	
*RSA Forever Lady 9204	#*EXAR Monumental 6056B	
	*RSA Forever Lady 7232	
+*EZAR Step Up 9178	*G A R Big Step K715	
+*EPF RITA J158	+*Basin Lucy 4261	
+*EXAR Rita 7672	#+*EXAR Stud 4658B	
	+*G A R Sunrise 1482	

$M	$W	$F	$G	$B	$C
+91	+85	+130	+115	+244	+407

PARENT AVERAGES

CED	BW	WW	YW	DMI	SC	DOC	CLAW	ANGLE	PAP
+7	+2.6	+80	+140	+1.58	+1.07	+23	+.44	+.46	-.66

HP	CEM	MILK	MW	CW	MARB	RE	FAT
+14.8	+12	+28	+64	+74	+1.82	+.80	+.023

G A R Grand Slam

12F | Rita x Grand Slam Pregnancy

Due: 1/28/27 **Sexed:** Bull **Color:** Blk **Recip. ID:** 71854 **Recip. Age:** 10+

12G | Rita x Grand Slam Pregnancy

Due: 1/28/27 **Sexed:** Bull **Color:** Blk **Recip. ID:** 5602 **Recip. Age:** 10+

12H | Rita x Grand Slam Pregnancy

Due: 1/28/27 **Sexed:** Bull **Color:** Blk **Recip. ID:** 6298 **Recip. Age:** 5

+*G A R Home Run	#*G A R Home Town	
*G A R GRAND SLAM	+*Williams F Blackbird 705-429	
+*G A R Sunbeam 332	+*G A R Sunbeam	
	+*G A R Identified N910	
+*EZAR Step Up 9178	*G A R Big Step K715	
+*EPF RITA J158	+*Basin Lucy 4261	
+*EXAR Rita 7672	#+*EXAR Stud 4658B	
	+*G A R Sunrise 1482	

$M	$W	$F	$G	$B	$C
+101	+98	+134	+131	+266	+445

PARENT AVERAGES

CED	BW	WW	YW	DMI	SC	DOC	CLAW	ANGLE	PAP
+11	-.2	+86	+150	+1.48	+1.13	+27	+.57	+.53	+.27

HP	CEM	MILK	MW	CW	MARB	RE	FAT
+16.7	+14	+26	+68	+76	+2.08	+1.01	+.025

13 | Spruce Mtn Rita 0028

Cow **Reg. No:** +*19681898 **Tattoo:** 0028 **DOB:** 01-02-2020

#*Mogck Bullseye
#+*HOOVER NO DOUBT
*Miss Blackcap Ellston J2

#*Plattemere Weigh Up K360
+*BLACK GOLD RITA 527
+*GAR/DRMCTR Objective 9J86

#MOGCK Sure Shot
Mogck Mary 1255
#*SydGen C C & 7
#Miss Blackcap Ellston D154
#*Sitz Upward 307R
#Barbara of Plattemere 337
#*S S Objective T510 0T26
+DRMCTR 1I1 Rita 6108

HD 50K

CED	BW	WW	YW	DMI	SC	DOC	CLAW	ANGLE	PAP
+6	+2.2	+66	+129	+1.32	+1.37	+22	+.52	+.51	+3.48

HP	CEM	MILK	MW	CW	MARB	RE	FAT
+9.1	+8	+23	+77	+56	+1.17	+.77	+.025

$M	$W	$F	$G	$B	$C
+36	+50	+112	+81	+193	+286

- **Selling 50% interest with no possession. During 18 IVF Cycles, 137 high-quality embryos were produced and conventionally flushed 6 times for a total of 36 high-quality embryos. AI'ed on 07/13/2026 to RSA True Balance. Preg Check available Sale Day.**
- Owned with Callahan Cattle Co.
- With $472,500 progeny sales at Express where four daughters have sold for an avg of $67,500 headlined by a $170,000 daughter to Deer Valley, Maple Lane and Nowatzke, six sons avg $33,750 led by an $82,500 valued son to Stellpflug headlining the 2026 Spring Bull sale.
- Balancing an avg progeny BW ratio of 2 at 90 with avg progeny %IMF ratio of 14 at 103, her $160,000 dam is a proven source of carcass value with an avg progeny %IMF ratio of 45 at 108 and avg progeny URE ratio of 45 at 104 and she generated more than $285,000 of progeny sales at Express that included a $30,000 herd sire son to Pollard Farms.
- Daughters sell as Lots 13A through 13D, 1271 and 2258.

EXAR Rita 5628
$35,000 daughter of Lot 13

EXAR Rita 4855
The $170,000 daughter of Lot 13

EXAR True Justice 5314B
Member of the '26 Grand Champion Carload and son of Lot 13

EXAR Legitimate 5361B
Member of the '26 Grand Champion Carload and son of Lot 13

EXAR True Test 5359B
Member of the '26 Grand Champion Carload and son of Lot 13

EXAR Driven 5666B
The $65,000 son of Lot 13

13A | EXAR Rita 5366

Cow **Reg. No:** +*21206445 **Tattoo:** 5366 **DOB:** 02-04-2025

*SEO Ultra Provider
+*FF RITO AMBITIOUS
*RMRK Rita 0237

#+*Hoover No Doubt
+*SPRUCE MTN RITA 0028
+*Black Gold Rita 527

+*G A R Momentum K836
+*Chair Rock Progress 3023
*Thomas Edison 6764
+*RMRK Rita 8232
#*Mogck Bullseye
*Miss Blackcap Ellston J2
#*Plattemere Weigh Up K360
+*GAR/DRMCTR Objective 9J86

HD 50K

$M	$W	$F	$G	$B	$C
+28	+73	+138	+132	+271	+379

CED	BW	WW	YW	DMI	SC	DOC	CLAW	ANGLE	PAP
+4	+4.3	+86	+156	+1.79	+1.26	+7	+.44	+.53	+2.10

HP	CEM	MILK	MW	CW	MARB	RE	FAT
+9.4	+6	+25	+117	+82	+2.00	+1.14	-.017

- **100% Sells. Checked Safe to PEAK Stapleton. Approx. due date 01/02/2027.**
- Owned with Allison Family and Callahan Cattle Co.
- Number 11 $G, top 20 $B and top 25 MARB, the first progeny of her $235,000 sire have dominated the 2024 and 2025 Big Events and the 2025 and 2026 bull sales at Express with 56 daughters commanding an avg bid price of $41,223 and 81 sons recording an avg bid of $20,208.

13B | EXAR Rita 5732

Cow **Reg. No:** +*21203626 **Tattoo:** 5732 **DOB:** 02-12-2025

+*G A R Sunbeam
***CONNEALY COMMERCE**
*Avira of Conanga 814R

#+*Hoover No Doubt
+*SPRUCE MTN RITA 0028
+*Black Gold Rita 527

#+*G A R Sunrise
*G A R Ingenuity 3132
+*Connealy Cade
*Avie of Conanga 624P
#*Mogck Bullseye
*Miss Blackcap Ellston J2
#*Plattemere Weigh Up K360
+*GAR/DRMCTR Objective 9J86

HD 50K

$M	$W	$F	$G	$B	$C
+53	+85	+124	+80	+204	+318

CED	BW	WW	YW	DMI	SC	DOC	CLAW	ANGLE	PAP
+13	+1.7	+84	+157	+1.80	+1.17	+23	+.61	+.48	-.19

HP	CEM	MILK	MW	CW	MARB	RE	FAT
+8.7	+10	+25	+89	+74	+1.06	+.99	-.005

- **100% Sells. Checked Safe to RSA True Balance 1311. Approx. due date 01/02/2027.**
- Owned with Callahan Cattle Co.
- Sire was the $185,000 second high selling bull of his calf crop at Connealy Angus and was the "People's Choice" of many whose progeny at Express are headlined by the $55,000 two thirds interest Stellpflug selection from the 2026 Spring Bull sale and include 33 sons sold for an avg bid price of $13,770 with 17 daughters sold for an avg bid price of $11,750.

13C | EXAR Rita 5734

Cow **Reg. No:** +*21203628 **Tattoo:** 5734 **DOB:** 02-12-2025

+*G A R Sunbeam	#+*G A R Sunrise	
***CONNEALY COMMERCE**	*G A R Ingenuity 3132	
*Avira of Conanga 814R	+*Connealy Cade	
	*Avie of Conanga 624P	
#+*Hoover No Doubt	#*Mogck Bullseye	
+*SPRUCE MTN RITA 0028	*Miss Blackcap Ellston J2	
+*Black Gold Rita 527	#*Plattemere Weigh Up K360	HOSOK
	+*GAR/DRMCTR Objective 9J86	

$M	$W	$F	$G	$B	$C
+43	+84	+117	+78	+195	+296

CED	BW	WW	YW	DMI	SC	DOC	CLAW	ANGLE	PAP
+3	+4.5	+94	+164	+1.52	+1.98	+29	+.51	+.37	+1.67

HP	CEM	MILK	MW	CW	MARB	RE	FAT
+5.5	+6	+22	+109	+72	+1.06	+.82	+0

- **100% Sells. Checked Safe to RSA True Balance 1311. Approx. due date 02/15/2027.**
- Owned with Callahan Cattle Co.
- Sire was the $185,000 second high selling bull of his calf crop at Connealy Angus and was the "People's Choice" of many whose progeny at Express are headlined by the $55,000 two thirds interest Stellpflug selection from the 2026 Spring Bull sale and include 33 sons sold for an avg bid price of $13,770 with 17 daughters sold for an avg bid price of $11,750.
- Number 9 DOC, Number 12 ANGLE and top 25 WW.

13D | EXAR Rita 5879

Cow **Reg. No:** +*21326644 **Tattoo:** 5879 **DOB:** 08-02-2025

#*Connealy Confidence Plus	#*Connealy Confidence 0100	
+*BA7 OAKS BOLD RULER	Elbanna of Conanga 1209	
*Erica of Ellston T220	#+*Baldridge 38 Special	
	#*Erica of Ellston R96	
#+*Hoover No Doubt	#*Mogck Bullseye	
+*SPRUCE MTN RITA 0028	*Miss Blackcap Ellston J2	
+*Black Gold Rita 527	#*Plattemere Weigh Up K360	HOSOK
	+*GAR/DRMCTR Objective 9J86	

$M	$W	$F	$G	$B	$C
+75	+91	+131	+75	+206	+342

CED	BW	WW	YW	DMI	SC	DOC	CLAW	ANGLE	PAP
+6	+2.4	+78	+149	+1.83	+.86	+26	+.49	+.45	+1.95

HP	CEM	MILK	MW	CW	MARB	RE	FAT
+10.7	+2	+34	+60	+76	+.97	+1.20	+.039

- **100% Sells. Sells Open.**
- Owned with Callahan Cattle Co.
- Number 10 MILK, her popular sire records an avg of $16,083 on his first six sons produced and sold at Express and the $100,000 two thirds top seller of the 2026 National Angus Bull Sale and the $79,000 two thirds interest top seller of the 2026 Denim & Diamonds Sale.

13E | Rita x True Balance Pregnancy

Due: 12/14/26 **Sexed:** Heifer **Color:** Blk **Recip. ID:** 71033 **Recip. Age:** 10+

13F | Rita x True Balance Pregnancy

Due: 1/10/27 **Sexed:** Heifer **Color:** Blk **Recip. ID:** 5585 **Recip. Age:** 8

#*G A R Home Town	#+*G A R Ashland	
***RSA TRUE BALANCE 1311**	+*Chair Rock Sure Fire 6095	
*RSA Forever Lady 9204	#*EXAR Monumental 6056B	
	*RSA Forever Lady 7232	
#+*Hoover No Doubt	#*Mogck Bullseye	
+*SPRUCE MTN RITA 0028	*Miss Blackcap Ellston J2	
+*Black Gold Rita 527	#*Plattemere Weigh Up K360	
PARENT AVERAGES	+*GAR/DRMCTR Objective 9J86	

$M	$W	$F	$G	$B	$C
+64	+74	+127	+106	+233	+366

CED	BW	WW	YW	DMI	SC	DOC	CLAW	ANGLE	PAP
+11	+1.1	+72	+132	+1.18	+1.40	+18	+.51	+.48	+.71

HP	CEM	MILK	MW	CW	MARB	RE	FAT
+9.9	+12	+29	+63	+65	+1.64	+.87	+.038

RSA True Balance 1311

13G | Rita x Grand Slam Pregnancy

Due: 12/28/26 **Sexed:** Bull **Color:** Blk **Recip. ID:** 67201 **Recip. Age:** 9

+*G A R Home Run	#*G A R Home Town	
***G A R GRAND SLAM**	+*Williams F Blackbird 705-429	
+*G A R Sunbeam 332	+*G A R Sunbeam	
	+*G A R Identified N910	
#+*Hoover No Doubt	#*Mogck Bullseye	
+*SPRUCE MTN RITA 0028	*Miss Blackcap Ellston J2	
+*Black Gold Rita 527	#*Plattemere Weigh Up K360	
PARENT AVERAGES	+*GAR/DRMCTR Objective 9J86	

$M	$W	$F	$G	$B	$C
+72	+79	+136	+116	+252	+399

CED	BW	WW	YW	DMI	SC	DOC	CLAW	ANGLE	PAP
+13	-.5	+76	+141	+1.25	+1.08	+26	+.60	+.55	+1.93

HP	CEM	MILK	MW	CW	MARB	RE	FAT
+12.9	+13	+25	+66	+71	+1.79	+1.03	+.030

G A R Grand Slam

G A R Diligent

Deer Valley Rita 21118
Lot 4 a maternal sister to Lot 14

EXAR Rita 5880
Lot 1 produced by a maternal sister to Lot 14

14 | Deer Valley Rita 3653 [AMF-CAF-D2F-DDF-M1F-NHF-OHF-OSF-RDF]

Cow **Reg. No:** +*20899687 **Tattoo:** 3653 **DOB:** 08-17-2023

+*G A R Sunbeam	#+*G A R Sunrise	$M
***CONNEALY COMMERCE**	*G A R Ingenuity 3132	+57
*Avira of Conanga 814R	+*Connealy Cade	$W
	*Avie of Conanga 624P	+100
#+*Deer Valley Growth Fund	#+*Basin Payweight 1682	$F
***DEER VALLEY RITA 0199**	+*Deer Valley Rita 36113	+145
*Deer Valley Rita 62781	#*V A R Discovery 2240	$G
	+*Deer Valley Rita 2276	+71

CED	BW	WW	YW	DMI	SC	DOC	CLAW	ANGLE	PAP	$B
+3	+2.2	+97	+172	+2.07	+1.80	+28	+.40	+.43	+2.14	+217

HP	CEM	MILK	MW	CW	MARB	RE	FAT	$C
+7.7	+11	+24	+117	+92	+.82	+1.38	+.011	+338

- **100% Sells. Conventionally flushed 1 time for a total of 14 high-quality embryos. Exposed to EXAR Franklin 4079B from 06/10/26 to 09/10/26. Preg Check available sale day.**
- Owned with Allison Family.
- This maternal sister to the $100,000 producer featured as Lot 4 whose progeny sell as Lots 1 through 3 came to Express as a $50,000 bred heifer last fall and her sire was the $185,000 second high selling bull of his calf crop at Connealy Angus and was the "People's Choice" of many whose progeny at Express are headlined by the $55,000 two thirds interest Stellpflug selection from the 2026 Spring Bull sale and include 33 sons sold for an avg bid price of $13,770 with 17 daughters sold for an avg bid price of $11,750.
- Top 20 WW and top 25 YW and CW, her maternal sister featured as Lot 4 is an exceptional source of marbling genetics that combines an avg progeny WW ratio of 2 at 113 with a %IMF ratio of 5 at 138 and their highly proven dam balances an avg progeny BW ratio of 2 at 97, a WW ratio of 2 at 112 and a %IMF ratio of 4 at 106.

14A | Rita x Diligent Pregnancy

Due: 1/21/27 **Sexed:** Heifer **Color:** Blk **Recip. ID:** 5567 **Recip. Age:** 9

14B | Rita x Diligent Pregnancy

Due: 2/4/27 **Sexed:** Heifer **Color:** Blk **Recip. ID:** 58290 **Recip. Age:** 9

+*PEAK Stapleton	*SG Salvation	$M
+*G A R DILIGENT	+*G A R Ashland 3159	+82
+*G A R Sunbeam 332	+*G A R Sunbeam	$W
	+*G A R Identified N910	+99
*Connealy Commerce	+*G A R Sunbeam	$F
+*DEER VALLEY RITA 3653	*Avira of Conanga 814R	+148
*Deer Valley Rita 0199	#+*Deer Valley Growth Fund	$G
PARENT AVERAGES	*Deer Valley Rita 62781	+97

CED	BW	WW	YW	DMI	SC	DOC	CLAW	ANGLE	PAP	$B
+10	-.1	+87	+152	+1.50	+.91	+28	+.43	+.49	+.65	+245

HP	CEM	MILK	MW	CW	MARB	RE	FAT	$C
+9.7	+12	+26	+71	+86	+1.31	+1.51	+.027	+400

EXAR Rita 5831 (Lot 2B)

15 | Sankey Rita 247

Cow **Reg. No:** +*20615783 **Tattoo:** 247 **DOB:** 08-17-2022

#*Bar R Jet Black 5063	#*Connealy Black Granite	
+*HOFFMAN THEDFORD	Bar R Iris Anita 0113	
#HA Rito Lady 3839	#*KG Solution 0018	
	HA Rito Lady 0622	
#+*G A R Ashland	*G A R Early Bird	
***G A R ASHLAND R328**	+*Chair Rock Ambush 1018	
#+*G A R 100X R5	#+*G A R 100X	
	+*G A R Daybreak 1822	

$M	$W	$F	$G	$B	$C
+85	+103	+115	+83	+198	+342

CED	BW	WW	YW	DMI	SC	DOC	CLAW	ANGLE	PAP
+9	+.6	+82	+136	+1.57	+1.45	+21	+.64	+.50	+1.35

HP	CEM	MILK	MW	CW	MARB	RE	FAT
+14.0	+6	+31	+61	+70	+1.15	+.94	+.006

- **100% Sells. Exposed to EXAR Franklin 4079B from 06/10/26 to 09/10/26. Preg Check available sale day.**
- This young cow came to Express as a $19,000 heifer calf and she records an avg calving interval of 346 days with a BW ratio of 94 on her first calf and her donor dam's first natural calf combined a BW ratio of 92 with a WW ratio of 113 and a YW ratio of 109.

15A | EXAR Rita 6198

Cow **Reg. No:** *21534641 **Tattoo:** 6198 **DOB:** 02-24-2026

+*HPCA Veracious	#*Mill Brae Identified 4031	
+*BNWZ VALIDITY 2491	+*H P C A Sunrise A246	
+*RB Lady Denver 167-453	#*EXAR Denver 2002B	
	+*R B Lady Party 167-305	
+*Hoffman Thedford	#*Bar R Jet Black 5063	
+*SANKEY RITA 247	#HA Rito Lady 3839	
*G A R Ashland R328	#+*G A R Ashland	
	#+*G A R 100X R5	

$M	$W	$F	$G	$B	$C
+60	+78	+102	+109	+211	+334

CED	BW	WW	YW	DMI	SC	DOC	CLAW	ANGLE	PAP
+16	-1.8	+64	+111	+1.26	+.87	+19	+.64	+.44	+1.93

HP	CEM	MILK	MW	CW	MARB	RE	FAT
+9.2	+10	+31	+41	+56	+1.58	+1.08	-.005

- **100% Sells. Sells Open.**
- Donor dam who sells as Lot 15 came to Express as a $19,000 heifer calf and she records an avg calving interval of 346 days with a birth ratio of 94 on her first calf and her donor dam's first natural calf combined a ratio of 92 with a weaning ratio of 113 and a yearling ratio of 109.

BNWZ Validity 2491
Sire of Lot 15A

BNWZ Nobility 1202

EXAR Foundation 4269B
Son of Lot 16

16 | EXAR Everelda Entense 2055

Cow **Reg. No:** *20280888 **Tattoo:** 2055 **DOB:** 01-17-2022

#+*G A R Ashland
#*G A R HOME TOWN
+*Chair Rock Sure Fire 6095

#*Bar R Jet Black 5063
***WILKS EVERELDA ENTENSE 2255**
*EXAR Everelda Entense 3466

*G A R Early Bird
+*Chair Rock Ambush 1018
#+*G A R Sure Fire
+*Chair Rock Progress 3005
#*Connealy Black Granite
Bar R Iris Anita 0113
#+*EXAR Resistol 3710B
*EXAR Everelda Entense 4876

HD50K

$M	$W	$F	$G	$B	$C
+80	+98	+143	+94	+237	+387

CED	BW	WW	YW	DMI	SC	DOC	CLAW	ANGLE	PAP
+9	+3.1	+88	+155	+1.76	+1.74	+26	+.44	+.46	-.69

HP	CEM	MILK	MW	CW	MARB	RE	FAT
+9.4	+9	+30	+78	+86	+1.30	+1.08	-.003

- **100% Sells. During 3 IVF Cycles, 10 high-quality embryos were produced and conventionally flushed 5 times for a total of 7 high-quality embryos. AI'ed to EXAR Bona Fide on 06/19/26. Then exposed to GKB Forerunner 4549 from 06/26/26 to 09/10/26. Preg Check Available Sale day. Owned with Allison Family.**
- The first natural son of this young donor topped the 2025 Fall Bull sale at $55,000 to Grimmius after combining a WW ratio of 121, a YW ratio of 115, an IMF ratio of 109 and a URE ratio of 115, her fertile calving ease dam that sells as Lot 342 produced a son sold for $20,500 in the 2026 Spring Bull Sale to Flag Ranch.
- Daughters of this donor sell as Lots 16B, 16C, 2321 and 2322.

16A | EXAR Pathway 6282B

Bull **Reg. No:** *21594427 **Tattoo:** 6282B **DOB:** 05-13-2026

+*Baldridge Jordan
+*ANTCZAK PATHWAY
+*Antczak Gammer 1140

#*G A R Home Town
***EXAR EVERELDA ENTENSE 2055**
*Wilks Everelda Entense 2255

#*Mill Brae Identified 4031
+*Baldridge Isabel F047
*SG Salvation
*Antczak Gammer A122
#+*G A R Ashland
+*Chair Rock Sure Fire 6095
#*Bar R Jet Black 5063
*EXAR Everelda Entense 3466

HD50K

$M	$W	$F	$G	$B	$C
+70	+102	+137	+91	+228	+366

CED	BW	WW	YW	DMI	SC	DOC	CLAW	ANGLE	PAP
+5	+3.3	+97	+167	+1.63	+.27	+22	+.43	+.35	+.95

HP	CEM	MILK	MW	CW	MARB	RE	FAT
+9.3	+7	+25	+99	+87	+1.08	+1.48	-.046

- **100% Sells.**
- A maternal brother to the top seller of the 2025 Fall Bull sale at $55,000 selected by Randall Grimmius after combining a WW ratio of 121, a YW ratio of 115, an IMF ratio of 109 and a URE ratio of 115 as their dam's first natural calf.

16B | EXAR Everelda Entense 6555

Cow **Reg. No:** +*21486630 **Tattoo:** 6555 **DOB:** 01-03-2026

+*Wilks 8'72
+*BNWZ NOBILITY 1202
+*RB Lady Denver 167-453

#*G A R Home Town
***EXAR EVERELDA ENTENSE 2055**
*Wilks Everelda Entense 2255

*WAR Cavalry B063 Z044
+*FF Rita 5X87 of 3F21 Ten X
#*EXAR Denver 2002B
+*R B Lady Party 167-305
#+*G A R Ashland
+*Chair Rock Sure Fire 6095
#*Bar R Jet Black 5063
*EXAR Everelda Entense 3466

HD50K

$M	$W	$F	$G	$B	$C
+67	+78	+170	+110	+281	+431

CED	BW	WW	YW	DMI	SC	DOC	CLAW	ANGLE	PAP
+13	+.6	+79	+149	+1.98	+1.66	+16	+.47	+.44	-1.17

HP	CEM	MILK	MW	CW	MARB	RE	FAT
+8.7	+12	+23	+72	+98	+1.56	+1.43	+.018

- **100% Sells. Sells Open.**
- Sire was the $110,000 two thirds interest top selling bull of the 2023 National Angus Bull Sale at the Cattlemen's Congress and his dam is the dominant cow born more than 10 years ago with the NUMBER 1 $C among those time-tested cornerstones of the Angus breed, a paternal sister is the promising heifer calf featured as Lot 2C.
- Number 4 $F, Number 8 $B, Number 12 CW, top 15 $C, and top 25 REA.

16C | EXAR Everelda Entense 6561

Cow **Reg. No:** +*21486637 **Tattoo:** 6561 **DOB:** 01-06-2026

+*Wilks 8'72
+*BNWZ NOBILITY 1202
+*RB Lady Denver 167-453

#*G A R Home Town
***EXAR EVERELDA ENTENSE 2055**
*Wilks Everelda Entense 2255

*WAR Cavalry B063 Z044
+*FF Rita 5X87 of 3F21 Ten X
#*EXAR Denver 2002B
+*R B Lady Party 167-305
#+*G A R Ashland
+*Chair Rock Sure Fire 6095
#*Bar R Jet Black 5063
*EXAR Everelda Entense 3466

HD50K

$M	$W	$F	$G	$B	$C
+89	+86	+137	+110	+247	+409

CED	BW	WW	YW	DMI	SC	DOC	CLAW	ANGLE	PAP
+9	+2.6	+79	+133	+1.52	+1.29	+22	+.53	+.47	-2.49

HP	CEM	MILK	MW	CW	MARB	RE	FAT
+9.5	+10	+26	+38	+81	+1.50	+1.34	-.027

- **100% Sells. Sells Open.**
- Sire was the $110,000 two thirds interest top selling bull of the 2023 National Angus Bull Sale at the Cattlemen's Congress and his dam is the dominant cow born more than 10 years ago with the NUMBER 1 $C among those time-tested cornerstones of the Angus breed, a paternal sister is the promising heifer calf featured as Lot 2C.
- Top 25 $M and TEAT.

17 | 44 Susie 2141

Cow **Reg. No:** +*20022617 **Tattoo:** 2141 **DOB:** 04-03-2021

#+*G A R Ashland
#*G A R HOME TOWN
+*Chair Rock Sure Fire 6095
*B/R Future Direction 4268
+*LHR SUSIE 0802-5570
*LHR Susie 0802

*G A R Early Bird
+*Chair Rock Ambush 1018
#+*G A R Sure Fire
+*Chair Rock Progress 3005
#C A Future Direction 5321
B/R Ruby 9114
#*Sitz Upward 307R
*LHR Susie 8854

HD 50K

$M	$W	$F	$G	$B	$C
+92	+67	+141	+94	+235	+397

CED	BW	WW	YW	DMI	SC	DOC	CLAW	ANGLE	PAP
+15	-.7	+67	+129	+1.13	+1.11	+25	+.52	+.37	-2.14

HP	CEM	MILK	MW	CW	MARB	RE	FAT
+11.8	+15	+24	+42	+70	+1.32	+1.18	+.020

- **100% Sells. During 8 IVF Cycles, 45 high-quality embryos were produced and conventionally flushed 4 times for a total of 7 high-quality embryos. Checked Safe to EXAR Franklin 4079B. Approx. due date 4/1/27.**
- Owned with Spruce Mountain Ranch.
- With $481,000 in progeny value sold at Express where her first seven daughters have sold for an avg of $58,000 with five sons sold for an avg of $15,000, her top daughter was a fall yearling $160,000 top seller of the 2025 Big Event selected by Randall Grimmius.
- Daughters of this valuable donor sell as Lots 17B, 17C, 18, 1189, 2062 and 2228.

17A | EXAR Ambitious 6241B

Bull **Reg. No:** *21538964 **Tattoo:** 6241B **DOB:** 03-12-2026

*SEO Ultra Provider
+*FF RITO AMBITIOUS
*RMRK Rita 0237
#*G A R Home Town
+*44 SUSIE 2141
+*LHR Susie 0802-5570

+*G A R Momentum K836
+*Chair Rock Progress 3023
*Thomas Edison 6764
+*RMRK Rita 8232
#+*G A R Ashland
+*Chair Rock Sure Fire 6095
*B/R Future Direction 4268
*LHR Susie 0802

HD 50K

$M	$W	$F	$G	$B	$C
+86	+84	+139	+124	+264	+428

CED	BW	WW	YW	DMI	SC	DOC	CLAW	ANGLE	PAP
+14	+0	+75	+137	+1.49	+.46	+21	+.53	+.46	+.58

HP	CEM	MILK	MW	CW	MARB	RE	FAT
+13.6	+12	+28	+59	+77	+1.86	+1.25	+.009

- **100% Sells.**
- Owned with Spruce Mountain Ranch.
- Top 20 $G and top 25 $C, $B and HS and a FULL BROTHER to the $160,000 selection of Randall Grimmius as one of the top fall yearlings of the 2025 Big Event, his dam has recorded $481,000 in progeny value sold at Express as her first seven daughters have sold for an avg of $58,000.

17B | EXAR Susie 5801

Cow **Reg. No:** +*21302413 **Tattoo:** 5801 **DOB:** 06-10-2025

*SEO Ultra Provider
+*FF RITO AMBITIOUS
*RMRK Rita 0237
#*G A R Home Town
+*44 SUSIE 2141
+*LHR Susie 0802-5570

+*G A R Momentum K836
+*Chair Rock Progress 3023
*Thomas Edison 6764
+*RMRK Rita 8232
#+*G A R Ashland
+*Chair Rock Sure Fire 6095
*B/R Future Direction 4268
*LHR Susie 0802

HD 50K

$M	$W	$F	$G	$B	$C
+88	+67	+122	+103	+226	+381

CED	BW	WW	YW	DMI	SC	DOC	CLAW	ANGLE	PAP
+11	+1.9	+73	+124	+.92	+.76	+21	+.45	+.42	-1.46

HP	CEM	MILK	MW	CW	MARB	RE	FAT
+10.9	+11	+20	+46	+64	+1.52	+1.14	+.035

- **100% Sells. Sells Open.**
- Another FULL SISTER to the $160,000 selection of Randall Grimmius as one of the top fall yearlings of the 2025 Big Event, her dam has recorded $481,000 in progeny sold at Express as her first seven daughters have sold for an avg of $58,000 with five sons sold for an avg of $15,000.

17C | EXAR Susie 4703

Cow **Reg. No:** +*20936106 **Tattoo:** 4703 **DOB:** 03-03-2024

+*Basin Deposit 6249
***BASIN JAMESON 1076**
*Basin Joy 9140
#*G A R Home Town
+*44 SUSIE 2141
+*LHR Susie 0802-5570

#*Basin Advance 3134
+*Basin Lucy 4288
#*EXAR Monumental 6056B
+*Basin Joy 5367
#+*G A R Ashland
+*Chair Rock Sure Fire 6095
*B/R Future Direction 4268
*LHR Susie 0802

HD 50K

$M	$W	$F	$G	$B	$C
+99	+93	+114	+94	+208	+369

CED	BW	WW	YW	DMI	SC	DOC	CLAW	ANGLE	PAP
+12	+.8	+84	+145	+1.82	+1.23	+29	+.47	+.32	-2.18

HP	CEM	MILK	MW	CW	MARB	RE	FAT
+12.1	+12	+25	+76	+71	+1.37	+.87	+.003

- **100% Sells. LOT 17C-CALF: Tattoo 6358B. Bull calf born 7/12/2026, sired by EXAR Bona Fide. BW 64**
- Owned with KD Cattle Co.
- Number 6 ANGLE, Number 10 DOC, top 20 $M and top 25 HS, TEAT and UDDER and a full sister to the $23,000 herd sire selection of Jot Hartley from the 2025 Fall Bull sale, the maternal sister that sells as Lot 18 sold for a $125,000 valuation in the 2024 Bases Loaded sale.

EXAR Anticipation 4836B

Wilks Warrior 3715

18 | EXAR Susie 3762 [AMF-CAF-D2F-DDF-M1F-NHF-OHF-OSF-RDF]

Cow **Reg. No:** +*20729116 **Tattoo:** 3762 **DOB:** 05-21-2023

*Connealy Clarity
+*POSS WINCHESTER
+*Poss Blueblood 6502

#*G A R Home Town
+*44 SUSIE 2141
+*LHR Susie 0802-5570

#Cherry Creek Land Grant
*Breshie of Conanga 6988
Poss Easy Impact 0119
Poss Blueblood 920
#+*G A R Ashland
+*Chair Rock Sure Fire 6095
*B/R Future Direction 4268
*LHR Susie 0802

HOSOK

$M	$W	$F	$G	$B	$C
+79	+89	+151	+120	+271	+430

CED	BW	WW	YW	DMI	SC	DOC	CLAW	ANGLE	PAP
+14	+0	+76	+145	+1.19	+1.64	+28	+.51	+.50	+1.56

HP	CEM	MILK	MW	CW	MARB	RE	FAT
+11.3	+12	+32	+73	+83	+1.77	+1.29	+.009

- **100% Sells. During 4 IVF Cycles, 22 high-quality embryos were produced and conventionally flushed 2 times for a total of 13 high-quality embryos. AI'ed to RSA True Balance 1311 on 06/01/26. Then exposed to EXAR Cover The Bases 0819B from 06/10/26 to 09/10/26. Preg Check Available Sale day.**
- Owned with Gobbell Farms and Spruce Mountain Ranch.
- Top 20 $C and $B and top 25 $F, $G, TEAT and UDDER, half interest sold for $62,500 in the 2024 Bases Loaded sale, this maternal sister to the $160,000 fall yearling selected by Randall Grimmius from the 2025 Big Event was the first high value daughter of her dam that came to Express as a $345,000 top selling first calf pair and has generated $481,000 in progeny value sold at Express where her first seven daughters have sold for an avg of $58,000 with five sons sold for an avg of $15,000.

18A | EXAR Susie 5218

Cow **Reg. No:** *21298443 **Tattoo:** 5218 **DOB:** 06-30-2025

*SEO Ultra Provider
+*FF RITO AMBITIOUS
*RMRK Rita 0237

+*Poss Winchester
+*EXAR SUSIE 3762
+*44 Susie 2141

+*G A R Momentum K836
+*Chair Rock Progress 3023
*Thomas Edison 6764
+*RMRK Rita 8232
*Connealy Clarity
+*Poss Blueblood 6502
#*G A R Home Town
+*LHR Susie 0802-5570

HOSOK

$M	$W	$F	$G	$B	$C
+83	+83	+129	+111	+240	+394

CED	BW	WW	YW	DMI	SC	DOC	CLAW	ANGLE	PAP
+7	+1.4	+73	+134	+1.22	+1.04	+22	+.47	+.52	+1.44

HP	CEM	MILK	MW	CW	MARB	RE	FAT
+15.0	+9	+32	+68	+73	+1.63	+1.11	+0

- **100% Sells. Sells Open.**
- Owned with Gobbell Farms and Spruce Mountain Ranch.
- Top 25 HP and UDDER and the first natural daughter of the young female sold half interest sold for $62,500 in the 2024 Bases Loaded sale and her dam is a maternal sister to the $160,000 fall yearling selected by Randall Grimmius from the 2025 Big Event by the same $235,000 record setting sire, her grandam came to Express as a $345,000 top selling first calf pair at Gobbell's G3 and has generated $481,000 in progeny value sold at Express where her first seven daughters have sold for an avg of $58,000 with five sons sold for an avg of $15,000.

18B | EXAR Susie 6724 (21637956)

Sex: Heifer **Born:** 7/20/26 **Recip:** 94050 **Color:** Blk **Recip. Age:** 7

18C | EXAR Anticipation 6728B (21637957)

Sex: Bull **Born:** 7/19/26 **Recip. ID:** 5806 **Color:** Blk **Recip. Age:** 8

+*FF Rito Ambitious
+*EXAR ANTICIPATION 4836B
*RSA Forever Lady 9204

+*Poss Winchester
+*EXAR SUSIE 3762
+*44 Susie 2141

*SEO Ultra Provider
*RMRK Rita 0237
#*EXAR Monumental 6056B
*RSA Forever Lady 7232
*Connealy Clarity
+*Poss Blueblood 6502
#*G A R Home Town
+*LHR Susie 0802-5570

$M	$W	$F	$G	$B	$C
+84	+85	+151	+120	+270	+433

PARENT AVERAGES

CED	BW	WW	YW	DMI	SC	DOC	CLAW	ANGLE	PAP
+12	+1.2	+75	+139	+1.29	+1.15	+25	+.46	+.48	+.04

HP	CEM	MILK	MW	CW	MARB	RE	FAT
+12.1	+13	+31	+60	+82	+1.83	+1.08	+.020

18D | EXAR Warrior 6693B (21628241)

Sex: Bull **Born:** 7/1/26 **Recip:** 16671 **Color:** Blk **Recip. Age:** 7

18E | EXAR Warrior 6699B (21628266)

Sex: Bull **Born:** 7/4/26 **Recip. ID:** 12850 **Color:** Blk **Recip. Age:** 6

+*Ingram Heisman 0566
+*WILKS WARRIOR 3715
+*DBA Rita 1034

+*Poss Winchester
+*EXAR SUSIE 3762
+*44 Susie 2141

#*Connealy Confidence Plus
+*RB Lady Denver 167-453
#*G A R Home Town
+*Pine View Rita E093
*Connealy Clarity
+*Poss Blueblood 6502
#*G A R Home Town
+*LHR Susie 0802-5570

$M	$W	$F	$G	$B	$C
+90	+94	+161	+123	+285	+459

PARENT AVERAGES

CED	BW	WW	YW	DMI	SC	DOC	CLAW	ANGLE	PAP
+10	+1.3	+82	+147	+1.42	+1.08	+28	+.46	+.45	+1.96

HP	CEM	MILK	MW	CW	MARB	RE	FAT
+11.4	+9	+30	+70	+94	+1.91	+1.21	+.045

19 | Dixie Blackcap 3613 [AMF-CAF-D2F-DDF-M1F-NHF-OHF-OSF-RDF]

Cow **Reg. No:** *20982717 **Tattoo:** 3613 **DOB:** 10-07-2023

#*Tehama Patriarch F028
***VIRGINIA TECH STATESMAN**
+*Vpi 310A Rita 9G6 Et

#+*Basin Payweight 1682
+*ACC BLACKCAP 7605
+G A R Protege M532

#*S S Niagara Z29
Tehama Elite Blackbird D826
#*Ellingson Homestead 6030
AED Rita 310A

#+*Basin Payweight 006S
21AR O Lass 7017
#+*GAR-EGL Protege
+G A R Objective 1898

ANGUS GS

$M	$W	$F	$G	$B	$C
+100	+104	+162	+95	+258	+435

CED	BW	WW	YW	DMI	SC	DOC	CLAW	ANGLE	PAP
+5	+1.8	+93	+170	+2.25	+.98	+24	+.54	+.43	+2.69

HP	CEM	MILK	MW	CW	MARB	RE	FAT
+16.1	+15	+28	+96	+98	+1.37	+1.19	+.039

- **100% Sells. Conventionally flushed 2 times for a total of 16 high-quality embryos. Checked Safe to EXAR Anticipation 4836B. Approx. due date 02/27/2027.**
- Top 15 $F and CW, top 20 HP and $M and top 25 for $C and WW, this female that came to Express as a $60,000 fall bred heifer from the first calf crop by the popular sire that has already produced 24 daughters sold at Express for an avg of $19,004 and 45 sons that have sold for an avg bid price of $14,578, her donor dam is a marbling genetics superstar with an avg progeny %IMF ratio of 19 at 113 and the grandam has been a foundation source of calving ease and maternal genetics for Angus of Clear Creek, Friendship and Wilks Ranch.

19A | EXAR Blackcap 5277

Cow **Reg. No:** *21382336 **Tattoo:** 5277 **DOB:** 10-01-2025

#*Mill Brae Identified 4031
+*BALDRIDGE HEAT SEEKER H925
+*Baldridge Isabel E048

*Virginia Tech Statesman
***DIXIE BLACKCAP 3613**
+*ACC Blackcap 7605

#*Koupals B&B Identity
*Mill Brae Pro Blackcap 1092
#*Connealy Confidence Plus
*Baldridge Isabel Y69

#*Tehama Patriarch F028
+*Vpi 310A Rita 9G6 Et
#+*Basin Payweight 1682
+G A R Protege M532

HD50K

$M	$W	$F	$G	$B	$C
+95	+77	+179	+112	+292	+474

CED	BW	WW	YW	DMI	SC	DOC	CLAW	ANGLE	PAP
+6	+1.0	+76	+143	+1.20	+1.38	+16	+.45	+.37	+3.39

HP	CEM	MILK	MW	CW	MARB	RE	FAT
+15.4	+9	+25	+63	+95	+1.69	+1.22	+.047

- **100% Sells. Sells Open.**
- NUMBER 2 $C and $F, Number 5 $B, top 20 HP and CW and top 25 $M, this was the natural calf her dam was carrying when she came to Express as a $60,000 fall bred heifer from the first calf crop by the popular sire that has already produced 24 daughters sold at Express sold for an avg of $19,004 and 45 sons that have sold for an avg bid price of $14,578.
- A paternal sister was the $190,000 half interest top selling female of the 2025 Spruce Mtn sale that was the $380,000 top valued female sold who was born at Express and sold at the side of her dam as a $155,000 first calf fall pair in the 2024 Big Event and the grandam is a marbling genetics superstar with an avg progeny %IMF ratio of 19 at 113 and the third dam has been a foundation source of calving ease and maternal genetics for Angus of Clear Creek, Friendship and Wilks Ranch.

G A R Grand Slam

19B Blackcap x Grand Slam Pregnancy

Due: 12/31/26 **Sexed:** Heifer **Color:** Blk **Recip. ID:** 5927 **Recip. Age:** 6

19C Blackcap x Grand Slam Pregnancy

Due: 12/21/26 **Sexed:** Bull **Color:** Blk **Recip. ID:** 6097 **Recip. Age:** 5

19D Blackcap x Grand Slam Pregnancy

Due: 12/21/26 **Sexed:** Bull **Color:** Blk **Recip. ID:** 6105 **Recip. Age:** 5

19E Blackcap x Grand Slam Pregnancy

Due: 12/31/26 **Sexed:** Bull **Color:** Blk **Recip. ID:** 91632 **Recip. Age:** 6

19F Blackcap x Grand Slam Pregnancy

Due: 12/31/26 **Sexed:** Bull **Color:** Blk **Recip. ID:** 5923 **Recip. Age:** 6

+*G A R Home Run
***G A R GRAND SLAM**
+*G A R Sunbeam 332

#*G A R Home Town
+*Williams F Blackbird 705-429
+*G A R Sunbeam
+*G A R Identified N910

*Virginia Tech Statesman
***DIXIE BLACKCAP 3613**
+*ACC Blackcap 7605

#*Tehama Patriarch F028
+*Vpi 310A Rita 9G6 Et
#+*Basin Payweight 1682
+G A R Protege M532

$M	$W	$F	$G	$B	$C
+104	+106	+161	+123	+285	+473

PARENT AVERAGES

CED	BW	WW	YW	DMI	SC	DOC	CLAW	ANGLE	PAP
+12	-.7	+90	+162	+1.72	+.88	+27	+.61	+.52	+1.53

HP	CEM	MILK	MW	CW	MARB	RE	FAT
+16.4	+16	+28	+76	+92	+1.89	+1.24	+.037

RSA True Balance 1311

19G Blackcap x True Balance Pregnancy

Due: 1/28/27 **Sexed:** Heifer **Color:** Blk **Recip. ID:** 5445 **Recip. Age:** 10+

19H Blackcap x True Balance Pregnancy

Due: 1/28/27 **Sexed:** Heifer **Color:** Blk **Recip. ID:** 5689 **Recip. Age:** 9

19J Blackcap x True Balance Pregnancy

Due: 1/28/27 **Sexed:** Bull **Color:** Blk **Recip. ID:** 5961 **Recip. Age:** 6

#*G A R Home Town
***RSA TRUE BALANCE 1311**
*RSA Forever Lady 9204

#+*G A R Ashland
+*Chair Rock Sure Fire 6095
#*EXAR Monumental 6056B
*RSA Forever Lady 7232

*Virginia Tech Statesman
***DIXIE BLACKCAP 3613**
+*ACC Blackcap 7605

#*Tehama Patriarch F028
+*Vpi 310A Rita 9G6 Et
#+*Basin Payweight 1682
+G A R Protege M532

$M	$W	$F	$G	$B	$C
+96	+101	+152	+113	+266	+440

PARENT AVERAGES

CED	BW	WW	YW	DMI	SC	DOC	CLAW	ANGLE	PAP
+11	+.9	+85	+152	+1.64	+1.21	+19	+.52	+.44	+.31

HP	CEM	MILK	MW	CW	MARB	RE	FAT
+13.4	+16	+31	+72	+86	+1.74	+1.08	+.045

20 | SJH Transcendent of3132 2247

Cow | Reg. No: +*20600625 | Tattoo: 2247 | DOB: 09-20-2022

#*G A R Momentum
+*G A R TRANSCENDENT
+*G A R Prophet 2685

#+G A R Progress
+G A R Big Eye 1770
#+*G A R Prophet
+*G A R Daybreak 2842

#+G A R Ingenuity
***G A R INGENUITY 3132**
+*G A R 28 Ambush N340

#+G A R New Design 5050
G A R Objective 1067
#+B/R Ambush 28
+G A R Predestined 2786

$M	$W	$F	$G	$B	$C
+75	+70	+119	+141	+261	+414

CED	BW	WW	YW	DMI	SC	DOC	CLAW	ANGLE	PAP
+13	-.2	+76	+143	+1.81	+.73	+24	+.42	+.35	+.67

HP	CEM	MILK	MW	CW	MARB	RE	FAT
+9.5	+9	+23	+98	+69	+2.11	+1.29	-.035

- **100% Sells. Conventionally flushed 8 times for a total of 104 high-quality embryos. Checked Safe to RSA True Balance 1311. Approx. due date 11/08/2026.**
- Owned with Hillhouse Angus.
- Number 5 $G, Number 8 FL, Number 10 ANGLE, top 15 MARB and UDDER and top 20 TEAT, this maternal sister to the uber popular sire G A R Sunbeam came to Express as a $50,000 half interest first calf pair and her donor dam that has been a cornerstone for Steve Hillhouse was a $160,000 past top selling donor at G A R with progeny sales approaching $1,000,000 that combines an avg progeny WW ratio of 3 at 105 with an avg progeny %IMF ratio of 140 at 105 to give this young female with one of the highest MARB values at Express.
- G A R Sunrise 2016, a $200,000 valued maternal sister to this young cow now working for Lee Nobbman's Dixie Valley Ranch in California produced the $150,000 Poss Devoted and his flush brothers, the $32,500 Poss Ridgeline, Poss Vigilante, the Stevenson herd sire featured at ORIgen and Poss Longbow a rising star recently added to the ST Genetics lineup.
- Sire that sold half interest for $290,000 to top a past G A R sale has led the Angus breed to new heights of marbling score genetics which has made the USDA Prime Quality Grade even more valuable and in demand as the supply has grown exponentially.

20A | EXAR Blackcap 5492

Cow | Reg. No: +*21388606 | Tattoo: 5492 | DOB: 10-17-2025

#*G A R Home Town
***RSA TRUE BALANCE 1311**
*RSA Forever Lady 9204

#+*G A R Ashland
+*Chair Rock Sure Fire 6095
#*EXAR Monumental 6056B
*RSA Forever Lady 7232

+*G A R Transcendent
+*SJH TRANSCENDENT OF3132 2247
*G A R Ingenuity 3132

#*G A R Momentum
+*G A R Prophet 2685
#+G A R Ingenuity
+*G A R 28 Ambush N340

$M	$W	$F	$G	$B	$C
+91	+86	+142	+151	+293	+471

CED	BW	WW	YW	DMI	SC	DOC	CLAW	ANGLE	PAP
+15	-.5	+78	+144	+1.79	+1.18	+19	+.50	+.40	-1.03

HP	CEM	MILK	MW	CW	MARB	RE	FAT
+12.1	+15	+28	+80	+80	+2.43	+1.02	+.016

- **100% Sells. Sells Open.**
- NUMBER 2 MARB and $G, Number 3 $C, Number 4 $B and TEAT, Number 5 UDDER and top 15 ANGLE, her $350,000 value sire produced both the top valued fall yearling and spring heifer calf of the record setting 2025 Big Event.

Wilks Crick 3708

20B EXAR Blackcap 6681 (21630023)
Sex: Heifer **Born:** 6/26/26 **Recip:** 5870 **Color:** Blk **Recip. Age:** 9

20C EXAR Blackcap 6270 (21630024)
Sex: Heifer **Born:** 6/29/26 **Recip:** 80747 **Color:** Blk **Recip. Age:** 8

20D EXAR Crick 6297B (21630026)
Sex: Bull **Born:** 6/26/26 **Recip:** 5895 **Color:** Blk **Recip. Age:** 8

20E EXAR Blackcap 6267 (21625494)
Sex: Heifer **Born:** 6/28/26 **Recip:** 69096 **Color:** Blk **Recip. Age:** 8

20F EXAR Crick 6336B (21630029)
Sex: Bull **Born:** 7/3/26 **Recip:** 5619 **Color:** Blk **Recip. Age:** 9

20G EXAR Crick 6351B (21632796)
Sex: Bull **Born:** 7/6/26 **Recip. ID:** 5073 **Color:** Blk **Recip. Age:** 10+

+*Ingram Heisman 0566	#*Connealy Confidence Plus	$M
+*WILKS CRICK 3708	+*RB Lady Denver 167-453	+91
+*DBA Rita 1034	#*G A R Home Town	$W
	+*Pine View Rita E093	+94
+*G A R Transcendent	#*G A R Momentum	$F
+*SJH TRANSCENDENT OF3132 2247	+*G A R Prophet 2685	+146
*G A R Ingenuity 3132	#+G A R Ingenuity	$G
	+*G A R 28 Ambush N340	+129

PARENT AVERAGES

CED	BW	WW	YW	DMI	SC	DOC	CLAW	ANGLE	PAP	$B
+11	+.8	+84	+150	+1.82	+.86	+21	+.41	+.38	+1.05	+276

HP	CEM	MILK	MW	CW	MARB	RE	FAT	$C
+11.1	+8	+28	+79	+89	+1.88	+1.48	-.006	+448

EXAR Tomahawk 2836B

20H EXAR Blackcap 6461 (21649203)
Sex: Heifer **Born:** 8/1/26 **Recip:** 10333 **Color:** Blk **Recip. Age:** 6

20J EXAR Tomahawk 6471B (21649216)
Sex: Bull **Born:** 8/3/26 **Recip:** 66753 **Color:** Blk **Recip. Age:** 10+

20K EXAR Tomahawk 6457B (21649196)
Sex: Bull **Born:** 7/27/26 **Recip:** 5627 **Color:** Blk **Recip. Age:** 10+

20L EXAR Tomahawk 6464B (21649208)
Sex: Bull **Born:** 8/1/26 **Recip. ID:** 6076 **Color:** Blk **Recip. Age:** 10+

*SG Salvation	#+*Baldridge Alternative E125	$M
+*EXAR TOMAHAWK 2836B	+*MGR JP Rita 7037	+85
+*Chair Rock Sure Fire 6095	#+*G A R Sure Fire	$W
	+*Chair Rock Progress 3005	+82
+*G A R Transcendent	#*G A R Momentum	$F
+*SJH TRANSCENDENT OF3132 2247	+*G A R Prophet 2685	+131
*G A R Ingenuity 3132	#+G A R Ingenuity	$G
	+*G A R 28 Ambush N340	+128

PARENT AVERAGES

CED	BW	WW	YW	DMI	SC	DOC	CLAW	ANGLE	PAP	$B
+9	+.5	+77	+137	+1.29	+.35	+28	+.42	+.36	-.42	+259

HP	CEM	MILK	MW	CW	MARB	RE	FAT	$C
+8.6	+9	+26	+60	+73	+1.93	+1.17	-.001	+420

EXAR Anticipation 4836B

20M Blackcap x Anticipation Pregnancy
Due: 1/28/27 **Sexed:** Heifer **Color:** BWF **Recip. ID:** 5722 **Recip. Age:** 6

20N Blackcap x Anticipation Pregnancy
Due: 1/28/27 **Sexed:** Bull **Color:** Blk **Recip. ID:** 5608 **Recip. Age:** 9

+*FF Rito Ambitious	*SEO Ultra Provider	$M
+*EXAR ANTICIPATION 4836B	*RMRK Rita 0237	+82
*RSA Forever Lady 9204	#*EXAR Monumental 6056B	$W
	*RSA Forever Lady 7232	+76
+*G A R Transcendent	#*G A R Momentum	$F
+*SJH TRANSCENDENT OF3132 2247	+*G A R Prophet 2685	+135
*G A R Ingenuity 3132	#+G A R Ingenuity	$G
	+*G A R 28 Ambush N340	+130

PARENT AVERAGES

CED	BW	WW	YW	DMI	SC	DOC	CLAW	ANGLE	PAP	$B
+12	+1.0	+75	+138	+1.60	+.70	+23	+.41	+.40	-.41	+265

HP	CEM	MILK	MW	CW	MARB	RE	FAT	$C
+11.2	+11	+27	+72	+75	+2.00	+1.08	-.003	+425

RSA True Balance 1311

Antczak Pathway

G A R Wallace

21A | EXAR Blackcap 6501

Cow **Reg. No:** +*21482723 **Tattoo:** 6501 **DOB:** 01-01-2026

#*G A R Home Town
***RSA TRUE BALANCE 1311**
*RSA Forever Lady 9204

+*G A R Transcendent
+*SJH TRANSCENDENT OF3132 2247
*G A R Ingenuity 3132

#+*G A R Ashland
+*Chair Rock Sure Fire 6095
#*EXAR Monumental 6056B
*RSA Forever Lady 7232
#*G A R Momentum
+*G A R Prophet 2685
#+G A R Ingenuity
+*G A R 28 Ambush N340

HD 50K

$M	$W	$F	$G	$B	$C
+56	+72	+137	+135	+273	+410

CED	BW	WW	YW	DMI	SC	DOC	CLAW	ANGLE	PAP
+13	-.1	+73	+138	+1.44	+1.13	+10	+.44	+.37	-2.37

HP	CEM	MILK	MW	CW	MARB	RE	FAT
+9.6	+14	+26	+85	+71	+2.11	+1.06	+.005

- **100% Sells. Sells Open.**
- Number 9 $G, top 15 MARB and ANGLE and top 25 $B, the first 53 daughters of her $350,000 valued sire raised an sold by Express commanded and avg bid price of $49,367 at auction.

21B | EXAR Blackcap 6589

Cow **Reg. No:** +*21498834 **Tattoo:** 6589 **DOB:** 01-11-2026

+*Baldridge Jordan
+*ANTCZAK PATHWAY
+*Antczak Gammer 1140

+*G A R Transcendent
+*SJH TRANSCENDENT OF3132 2247
*G A R Ingenuity 3132

#*Mill Brae Identified 4031
+*Baldridge Isabel F047
*SG Salvation
*Antczak Gammer A122
#*G A R Momentum
+*G A R Prophet 2685
#+G A R Ingenuity
+*G A R 28 Ambush N340

HD 50K

$M	$W	$F	$G	$B	$C
+50	+86	+118	+100	+218	+333

CED	BW	WW	YW	DMI	SC	DOC	CLAW	ANGLE	PAP
+9	+0	+79	+140	+.78	+.26	+15	+.51	+.42	+1.87

HP	CEM	MILK	MW	CW	MARB	RE	FAT
+7.0	+8	+26	+80	+67	+1.32	+1.16	-.060

- **100% Sells. Sells Open.**
- A recent addition to the Select Sires offering after beginning his breeding career at Knoll Crest Farm that carries on the Gammer cow family that produced the legendary Bon View New Design 878, this phenotypic standout with excellent feet, big testicles, added muscle shape and ideal structure is good from every angle and his spring 2026 daughters featured in this sale are some of his VERY FIRST to be found in the industry!

21C | EXAR Blackcap 6947

Cow **Reg. No:** +*21556479 **Tattoo:** 6947 **DOB:** 02-15-2026

+*Baldridge Jordan
+*ANTCZAK PATHWAY
+*Antczak Gammer 1140

+*G A R Transcendent
+*SJH TRANSCENDENT OF3132 2247
*G A R Ingenuity 3132

#*Mill Brae Identified 4031
+*Baldridge Isabel F047
*SG Salvation
*Antczak Gammer A122
#*G A R Momentum
+*G A R Prophet 2685
#+G A R Ingenuity
+*G A R 28 Ambush N340

HD 50K

$M	$W	$F	$G	$B	$C
+74	+59	+117	+105	+222	+362

CED	BW	WW	YW	DMI	SC	DOC	CLAW	ANGLE	PAP
+17	-2.5	+61	+112	+.71	+.66	+17	+.47	+.42	-2.22

HP	CEM	MILK	MW	CW	MARB	RE	FAT
+12.4	+14	+24	+55	+58	+1.54	+.87	-.027

- **100% Sells. Sells Open.**
- A recent addition to the Select Sires offering after beginning his breeding career at Knoll Crest Farm that carries on the Gammer cow family that produced the legendary Bon View New Design 878, this phenotypic standout with excellent feet, big testicles, added muscle shape and ideal structure is good from every angle and his spring 2026 daughters featured in this sale are some of his VERY FIRST to be found in the industry!

21D | EXAR Blackcap 6642

Cow **Reg. No:** +*21536798 **Tattoo:** 6642 **DOB:** 02-18-2026

*Basin Jameson 1076
+*G A R WALLACE
+*Goode K263 Prophet 0323

+*G A R Transcendent
+*SJH TRANSCENDENT OF3132 2247
*G A R Ingenuity 3132

+*Basin Deposit 6249
*Basin Joy 9140
+*G A R Prophet K263
+*Goode Sunrise 7805
#*G A R Momentum
+*G A R Prophet 2685
#+G A R Ingenuity
+*G A R 28 Ambush N340

HD 50K

$M	$W	$F	$G	$B	$C
+71	+90	+114	+142	+257	+404

CED	BW	WW	YW	DMI	SC	DOC	CLAW	ANGLE	PAP
+16	-3.0	+68	+130	+1.55	+.66	+26	+.43	+.44	-1.12

HP	CEM	MILK	MW	CW	MARB	RE	FAT
+7.1	+13	+34	+38	+62	+2.19	+1.32	+.009

- **100% Sells. Sells Open.**
- Number 4 for $G and Number 6 for MARB, her limited availability sire was the top seller of his age group at Gardiner and topped the May 2024 Gardiner sale at $45,000 for half interest on his way to becoming one of the most popular sons of the $600,000 Express herd sire Basin Jameson whose 90 daughters produced and sold at Express have commanded an avg bid of $18,439 with his 113 sons sold for an average bid of $12,611.

EXAR Elba 3645
Maternal sister (Lot 104)

EXAR Elba 3604
Maternal sister (Lot 105)

22A | EXAR Elba 5604

Cow **Reg. No:** +*21149173 **Tattoo:** 5604 **DOB:** 01-01-2025

#*G A R Home Town	#+*G A R Ashland	
***RSA TRUE BALANCE 1311**	+*Chair Rock Sure Fire 6095	
*RSA Forever Lady 9204	#*EXAR Monumental 6056B	
	*RSA Forever Lady 7232	
#*Connealy Confidence Plus	#*Connealy Confidence 0100	
***EXAR ELBA 9501**	Elbanna of Conanga 1209	
#*EXAR Elba 7210	#*EXAR Denver 2002B	HD50K
	*EXAR Elba 2524	

$M	$W	$F	$G	$B	$C
+115	+97	+137	+123	+260	+452

CED	BW	WW	YW	DMI	SC	DOC	CLAW	ANGLE	PAP
+17	-1.4	+69	+119	+.81	+1.49	+8	+.50	+.37	-1.86

HP	CEM	MILK	MW	CW	MARB	RE	FAT
+14.6	+15	+37	+29	+71	+1.92	+1.01	+.028

- **Selling 50% interest with no possession. Checked safe to FF Rito Ambitious. Approx. due date 1/27/27.**
- Buyer will parter with Byrd Ranches.
- Half interest sold for $195,000 as top valued spring heifer calf of the record setting 2025 Big Event where a flush sister sold for $120,000 to Gutwein Angus with full sisters selling half for $195,000 to Pollard and $90,000 to Deer Valley for a total valuation of $990,000 on the four full sisters to advance the $4,461,750 of progeny value sold at auction by Express and Riverbend from her $650,000 record setting dam whose natural calves have an avg progeny WW ratio of 2 at 105 and an avg progeny YW ratio of 2 at 108.
- Number 6 $M and FL, Number 8 MILK, Number 11 TEAT, Number 12 ANGLE, top 20 $C, HP and UDDER and top 25 $G, full sisters sell as Lots 50 and 50A with maternal sisters selling as Lots 22B, 23, 50, 104, 104A,105, 106, 1061, 1127, 1145, 1397 and 1398.

22B | EXAR Elba N409

Cow **Reg. No:** +*21242188 **Tattoo:** N409 **DOB:** 02-12-2025

*SEO Ultra Provider	+*G A R Momentum K836	
+*FF RITO AMBITIOUS	+*Chair Rock Progress 3023	
*RMRK Rita 0237	*Thomas Edison 6764	
	+*RMRK Rita 8232	
#*Connealy Confidence Plus	#*Connealy Confidence 0100	
***EXAR ELBA 9501**	Elbanna of Conanga 1209	
#*EXAR Elba 7210	#*EXAR Denver 2002B	HD50K
	*EXAR Elba 2524	

$M	$W	$F	$G	$B	$C
+77	+95	+139	+98	+238	+386

CED	BW	WW	YW	DMI	SC	DOC	CLAW	ANGLE	PAP
+13	+1.0	+78	+138	+1.57	-.07	+20	+.56	+.51	+.23

HP	CEM	MILK	MW	CW	MARB	RE	FAT
+12.7	+12	+31	+45	+81	+1.53	+.72	+.029

- **100% Sells. Checked Safe to RSA True Balance 1311. Approx. due date 01/31/2027.**
- Owned with Spruce Mountain Ranch.
- Purchased by Express and Spruce Mtn as the $150,000 top selling heifer calf pregnancy of the 2024 Riverbend female sale, four maternal sisters to this heifer sold in the 2025 Big Event for a total valuation of $990,000 to advance the $4,461,750 of progeny value sold at auction by Express and Riverbend from her $650,000 record setting dam whose natural calves have an avg progeny WW ratio of 2 at 105 and an avg progeny YW ratio of 2 at 108.
- Maternal sisters sell as Lots 22A, 23, 50, 104, 104A, 105, 106, 1061, 1127, 1145, 1397 and 1398 and the first three daughters of EXAR Elba 9501 sold at Riverbend have commanded an average bid of $112,500.

23 EXAR Elba 3611 [AMF-CAF-D2F-DDF-M1F-NHF-OHF-OSF-RDF]

Cow **Reg. No:** +*20565931 **Tattoo:** 3611 **DOB:** 01-04-2023

+*Roseda Powerball23 F091	#*E W A Peyton 642	
+*EXAR COVER THE BASES 0819B	*Roseda Blackcap B103 D118	
+*2 Bar GAdvance 5134	*G A R Advance	
	+*2 Bar Cash 3483	
#*Connealy Confidence Plus	#*Connealy Confidence 0100	
***EXAR ELBA 9501**	Elbanna of Conanga 1209	
#*EXAR Elba 7210	#*EXAR Denver 2002B	HD 50K
	*EXAR Elba 2524	

CED	BW	WW	YW	DMI	SC	DOC	CLAW	ANGLE	PAP
+8	+1.1	+76	+132	+1.13	+.65	+15	+.64	+.47	+2.31

HP	CEM	MILK	MW	CW	MARB	RE	FAT
+11.3	+6	+33	+40	+63	+1.41	+1.18	+.015

$M	+67
$W	+96
$F	+110
$G	+99
$B	+210
$C	+339

- **Selling 50% interest with no possession. Buyer will partner with Riverbend Ranch. During 16 IVF Cycles, 172 high-quality embryos were produced and conventionally flushed 1 time for a total of 2 high-quality embryos. Sells Open. Ready to Flush.**
- This donor sold half interest for $240,000 for an Express record heifer calf valuation of $480,000 in the 2023 Big Event where her dam sold for an Express record bid of $650,000 and a flush sister to this female that sells as Lot 105 sold half interest for $200,000 to AAA Farms as a top selling bred heifer of the 2024 Big Event.
- Her first son that sold for $19,000 in the 2026 Spring Bull sale, balanced a birth ratio of 93 with a %IMF ratio of 120 and a URE ratio of 110 and her dam with $4,461,750 of progeny value sold at auction by Express and Riverbend records an avg progeny weaning ratio of 2 at 105 and an avg progeny yearling ratio of 2 at 108 on her natural calves.
- Maternal sisters sell as Lots 22A, 22B, 50, 104, 104A, 105, 106, 1061, 1127, 1145, 1397 and 1398 and the first three daughters of EXAR Elba 9501 sold at Riverbend have commanded an average bid of $112,500.

23A EXAR Elba 6750 (21651118)

Sex: Heifer **Born:** 7/30/26 **Recip:** 16753 **Color:** Blk **Recip. Age:** 5

23B EXAR True Balance 6717B (21633640)

Sex: Bull **Born:** 6/2/26 **Recip:** 13733 **Color:** Blk **Recip. Age:** 7

23C Elba x True Balance Pregnancy

Due: 12/14/26 **Sexed:** Bull **Color:** Blk **Recip. ID:** 89514 **Recip. Age:** 6

#*G A R Home Town	#+*G A R Ashland	
***RSA TRUE BALANCE 1311**	+*Chair Rock Sure Fire 6095	
*RSA Forever Lady 9204	#*EXAR Monumental 6056B	
	*RSA Forever Lady 7232	
+*EXAR Cover The Bases 0819B	+*Roseda Powerball23 F091	
+*EXAR ELBA 3611	+*2 Bar GAdvance 5134	
*EXAR Elba 9501	#*Connealy Confidence Plus	
PARENT AVERAGES	#*EXAR Elba 7210	

CED	BW	WW	YW	DMI	SC	DOC	CLAW	ANGLE	PAP
+12	+.6	+77	+133	+1.08	+1.04	+14	+.57	+.45	+.12

HP	CEM	MILK	MW	CW	MARB	RE	FAT
+11.0	+11	+34	+44	+68	+1.76	+1.08	+.033

$M	+79
$W	+97
$F	+126
$G	+115
$B	+242
$C	+392

EXAR Elba 9501

23D | Elba x Keystone Pregnancy

Due: 9/3/26 **Sexed:** N/A **Color:** Blk **Recip. ID:** 5800 **Recip. Age:** 8

23E | Elba x Keystone Pregnancy

Due: 12/14/26 **Sexed:** Heifer **Color:** Blk **Recip. ID:** 67411 **Recip. Age:** 9

23F | Elba x Keystone Pregnancy

Due: 12/14/26 **Sexed:** Heifer **Color:** Blk **Recip. ID:** 5121 **Recip. Age:** 10+

23G | Elba x Keystone Pregnancy

Due: 12/14/26 **Sexed:** Bull **Color:** Blk **Recip. ID:** 89909 **Recip. Age:** 6

+*EZAR Step Up 9178	*G A R Big Step K715	$M
+*BASIN KEYSTONE 2021	+*Basin Lucy 4261	+76
*Basin Joy 9140	#*EXAR Monumental 6056B	$W
	+*Basin Joy 5367	+92
+*EXAR Cover The Bases 0819B	+*Roseda Powerball23 F091	$F
+*EXAR ELBA 3611	+*2 Bar GAdvance 5134	+116
*EXAR Elba 9501	#*Connealy Confidence Plus	$G
	#*EXAR Elba 7210	+103

PARENT AVERAGES

CED	BW	WW	YW	DMI	SC	DOC	CLAW	ANGLE	PAP	$B
+9	+.5	+76	+136	+1.46	+1.15	+22	+.55	+.46	-.02	+219

HP	CEM	MILK	MW	CW	MARB	RE	FAT	$C
+12.6	+11	+33	+55	+65	+1.50	+1.13	+.017	+360

Basin Keystone 2021

23H | Elba x Ambitious Pregnancy

Due: 12/14/26 **Sexed:** Bull **Color:** Blk **Recip. ID:** 92055 **Recip. Age:** 6

*SEO Ultra Provider	+*G A R Momentum K836	$M
+*FF RITO AMBITIOUS	+*Chair Rock Progress 3023	+72
*RMRK Rita 0237	*Thomas Edison 6764	$W
	+*RMRK Rita 8232	+87
+*EXAR Cover The Bases 0819B	+*Roseda Powerball23 F091	$F
+*EXAR ELBA 3611	+*2 Bar GAdvance 5134	+125
*EXAR Elba 9501	#*Connealy Confidence Plus	$G
	#*EXAR Elba 7210	+114

PARENT AVERAGES

CED	BW	WW	YW	DMI	SC	DOC	CLAW	ANGLE	PAP	$B
+8	+2.3	+82	+140	+1.16	+.62	+16	+.56	+.49	+1.05	+240

HP	CEM	MILK	MW	CW	MARB	RE	FAT	$C
+11.6	+9	+27	+58	+71	+1.70	+1.08	+.001	+382

FF Rito Ambitious

23J | Elba x Cornhusker Pregnancy

Due: 8/20/26 **Sexed:** N/A **Color:** Blk **Recip. ID:** 63554 **Recip. Age:** 10+

+*K C F Bennett Culmination	#+*K C F Bennett Summation	$M
***CONNEALY CORNHUSKER**	*K C F Miss Homestead C452	+74
*Black Cary of Conanga 777	#*S S Niagara Z29	$W
	*Black Cashi of Conanga 5143	+100
+*EXAR Cover The Bases 0819B	+*Roseda Powerball23 F091	$F
+*EXAR ELBA 3611	+*2 Bar GAdvance 5134	+139
*EXAR Elba 9501	#*Connealy Confidence Plus	$G
	#*EXAR Elba 7210	+93

PARENT AVERAGES

CED	BW	WW	YW	DMI	SC	DOC	CLAW	ANGLE	PAP	$B
+10	+.1	+79	+139	+1.33	+.96	+18	+.54	+.49	+.53	+232

HP	CEM	MILK	MW	CW	MARB	RE	FAT	$C
+12.7	+7	+35	+70	+75	+1.31	+1.29	+.051	+374

Connealy Cornhusker

23K | EXAR Elba 6746 (21645349)

Sex: Heifer **Born:** 7/29/26 **Recip. ID:** 6067 **Color:** Blk **Recip. Age:** 6

+*Basin Deposit 6249	#*Basin Advance 3134	$M
***BASIN JAMESON 1076**	+*Basin Lucy 4288	+74
*Basin Joy 9140	#*EXAR Monumental 6056B	$W
	+*Basin Joy 5367	+120
+*EXAR Cover The Bases 0819B	+*Roseda Powerball23 F091	$F
+*EXAR ELBA 3611	+*2 Bar GAdvance 5134	+107
*EXAR Elba 9501	#*Connealy Confidence Plus	$G
	#*EXAR Elba 7210	+105

PARENT AVERAGES

CED	BW	WW	YW	DMI	SC	DOC	CLAW	ANGLE	PAP	$B
+9	+1.6	+92	+152	+2.01	+.74	+18	+.49	+.40	+1.17	+212

HP	CEM	MILK	MW	CW	MARB	RE	FAT	$C
+10.8	+8	+32	+78	+75	+1.56	+1.02	+.017	+349

Basin Jameson 1076

24 | EXAR Blackbird 5634

Cow **Reg. No:** +*21162943 **Tattoo:** 5634 **DOB:** 01-06-2025

#*G A R Home Town
***RSA TRUE BALANCE 1311**
*RSA Forever Lady 9204

#+*Deer Valley Growth Fund
+*EPF BLACKBIRD H216
*PF Blackbird 6105

#+*G A R Ashland
+*Chair Rock Sure Fire 6095
#*EXAR Monumental 6056B
*RSA Forever Lady 7232
#+*Basin Payweight 1682
+*Deer Valley Rita 36113
#*A A R Ten X 7008 S A
+*EXAR Blackbird 4714

HOSOK

$M	$W	$F	$G	$B	$C
+65	+142	+170	+98	+269	+414

CED	BW	WW	YW	DMI	SC	DOC	CLAW	ANGLE	PAP
+9	+2.1	+108	+192	+2.45	+1.05	+25	+.63	+.45	+2.93

HP	CEM	MILK	MW	CW	MARB	RE	FAT
+13.0	+14	+41	+135	+108	+1.41	+1.12	+.017

- **100% Sells. Checked Safe to EXAR Bona Fide. Approx. due date 01/02/2027. Owned with Gobbell Farms.**
- NUMBER 2 for $W, Number 4 CW, Number 5 YW and weaning weight from MILK, Number 6 $F, Number 7 WW, top 25 $B, half interest sold for $70,000 in the record setting 2025 Big Event.

25 | EXAR Blackbird 5120

Cow **Reg. No:** *21170446 **Tattoo:** 5120 **DOB:** 01-05-2025

#*Connealy Confidence Plus
+*BA7 OAKS BOLD RULER
*Erica of Ellston T220

#*Basin Advance 5016
+*EXAR BLACKBIRD 0624
+*Vintage Blackbird 6329

#*Connealy Confidence 0100
Elbanna of Conanga 1209
#+*Baldridge 38 Special
#*Erica of Ellston R96
#*Basin Advance 3134
+*Basin Joy 2006
#*V A R Discovery 2240
+*V A R Blackbird 3153

HOSOK

$M	$W	$F	$G	$B	$C
+71	+92	+125	+77	+202	+333

CED	BW	WW	YW	DMI	SC	DOC	CLAW	ANGLE	PAP
+14	-1.5	+82	+159	+1.95	+.20	+22	+.52	+.40	+2.80

HP	CEM	MILK	MW	CW	MARB	RE	FAT
+7.3	+13	+28	+85	+72	+.93	+1.18	-.015

- **100% Sells. Checked Safe to GAR Diligent. Approx. due date 01/26/2027.**
- Owned with Porter Family.
- Fertile calving ease dam combines an avg calving interval of 346 days with an avg progeny BW ratio of 4 at 95, avg progeny WW ratio of 4 at 107 and an impressive avg progeny %IMF ratio of 3 at 111. This bred heifer ranks top 15 for TEAT.

26 | EXAR Rita 5729

Cow **Reg. No:** +*21203624 **Tattoo:** 5729 **DOB:** 02-11-2025

#*G A R Home Town
***RSA TRUE BALANCE 1311**
*RSA Forever Lady 9204

*SG Salvation
+*DEER VALLEY RITA 1718
*Deer Valley Rita 62781

#+*G A R Ashland
+*Chair Rock Sure Fire 6095
#*EXAR Monumental 6056B
*RSA Forever Lady 7232
#+*Baldridge Alternative E125
+*MGR JP Rita 7037
#*V A R Discovery 2240
+*Deer Valley Rita 2276

HOSOK

$M	$W	$F	$G	$B	$C
+74	+97	+140	+135	+276	+432

CED	BW	WW	YW	DMI	SC	DOC	CLAW	ANGLE	PAP
+7	+2.1	+85	+147	+1.43	+1.06	+22	+.46	+.41	+1.15

HP	CEM	MILK	MW	CW	MARB	RE	FAT
+9.6	+9	+28	+64	+79	+2.13	+1.25	+.047

- **100% Sells. Checked Safe to FF Rito Ambitious. Approx. due date 01/26/2027.**
- Owned with Todd & Tricia Hobson Family Trust.
- Number 9 $G, top 15 MARB and top 20 $C, half interest sold for $55,000 as a heifer calf in the 2025 Big Event and her dam offers an avg progeny WW ratio of 2 at 105 while her $350,000 valued sire has 53 daughters raised and sold by Express that commanded an avg bid price of $49,367 at auction and those daughters include both the top valued spring heifer calf and the top valued fall yearling heifers of the 2025 Big Event who each sold half interest for $195,000.

27 | EXAR Rita 5103

Cow **Reg. No:** *21148133 **Tattoo:** 5103 **DOB:** 01-01-2025

#*G A R Home Town
***RSA TRUE BALANCE 1311**
*RSA Forever Lady 9204

*Basin Jameson 1076
+*VINTAGE RITA 3178
*Vintage Rita 5008

#+*G A R Ashland
+*Chair Rock Sure Fire 6095
#*EXAR Monumental 6056B
*RSA Forever Lady 7232
+*Basin Deposit 6249
*Basin Joy 9140
#*V A R Discovery 2240
+*V A R Rita 3160

HOSOK

$M	$W	$F	$G	$B	$C
+102	+109	+125	+106	+231	+402

CED	BW	WW	YW	DMI	SC	DOC	CLAW	ANGLE	PAP
+15	-1.7	+76	+128	+1.39	+1.19	+22	+.46	+.42	-.71

HP	CEM	MILK	MW	CW	MARB	RE	FAT
+10.1	+11	+37	+42	+72	+1.69	+.74	+.046

- **100% Sells. Checked Safe to Deer Valley Troubador 42111. Approx. due date 3/26/2027.**
- Owned with Circle F Farms.
- Number 8 MILK, top 15 $M and top 20 TEAT and ANGLE and stacking the top two semen sales at ORIgen over the past two years that are both Express herd sires, half interest sold for $90,000 in the 2026 Bases Loaded sale.
- Grandam sold half interest for $120,000 to AAA in a past Vintage sale and her $837,675 of progeny value sold at auction by Vintage includes 19 daughters sold for an avg of $33,571 to push the grandam's progeny sales at auction for AAA and Vintage well beyond $1,600,000!

28 Riverbend Lucy N001

Cow | Reg. No: *21293376 | Tattoo: N001 | DOB: 12-30-2024

#*Mill Brae Identified 4031
+*BALDRIDGE HEAT SEEKER H925
+*Baldridge Isabel E048

*LAR Man In Black
*EZAR LUCY 3061
+*Basin Lucy 1E88

#*Koupals B&B Identity
*Mill Brae Pro Blackcap 1092
#*Connealy Confidence Plus
*Baldridge Isabel Y69
#*Bar R Jet Black 5063
#JMB Maxine TG 2131
#+*Basin Payweight 1682
+*Basin Lucy 1037

HOSOK

$M	$W	$F	$G	$B	$C
+85	+101	+151	+95	+247	+405

CED	BW	WW	YW	DMI	SC	DOC	CLAW	ANGLE	PAP
+10	-.1	+80	+147	+1.58	+1.13	+30	+.55	+.57	+1.31

HP	CEM	MILK	MW	CW	MARB	RE	FAT
+13.1	+13	+34	+70	+85	+1.52	+.79	+.077

- **100% Sells. Checked Safe to GAR Diligent. Approx. due date 01/02/2027.**
- This bred heifer came to Express as a $25,000 heifer calf and daughters of her sire are headlined by the $190,000 half interest top valued Lot 1 of the 2025 Spruce Mountain sale that was born at Express and sold at the sire of her dam as a $155,000 first calf pair in the 2024 Big Event.
- Her grandam was part of a great flush of highly productive sisters and the third dam might be the most productive Lucy female from the legendary Basin Angus herd.

29 SR Isabel 4669

Cow | Reg. No: +*21118273 | Tattoo: 4669 | DOB: 12-04-2024

*Connealy Clarity
+*POSS WINCHESTER
+*Poss Blueblood 6502

*G A R Set Apart
+*SR ISABEL 1302
+*Baldridge Isabel E030

#Cherry Creek Land Grant
*Breshie of Conanga 6988
Poss Easy Impact 0119
Poss Blueblood 920
#+*G A R Sure Fire
*Ogeechee Sunrise 5049
#*Connealy Confidence Plus
*Baldridge Isabel Y69

HOSOK

$M	$W	$F	$G	$B	$C
+50	+98	+159	+90	+250	+374

CED	BW	WW	YW	DMI	SC	DOC	CLAW	ANGLE	PAP
+9	+2.0	+99	+177	+2.65	+1.82	+34	+.43	+.44	-.78

HP	CEM	MILK	MW	CW	MARB	RE	FAT
+7.5	+8	+22	+138	+102	+1.25	+1.34	+.048

- **100% Sells. Checked Safe to RSA True Balance 1311. Approx. due date 02/14/2027.**
- This bred heifer that came to Express as a $16,000 heifer calf is a daughter of the $240,000 ST Genetics cornerstone sire that topped his calf crop at Poss Angus and the grandam is quite possibly the most proven of a highly valued flush of sisters from the legendary $1,000,000 valued multi-million dollar producing Baldridge Isabel Y69.
- A maternal brother to the dam of this heifer sold two thirds interest for $90,000 to top his calf crop in the Baldridge sale and in addition to becoming a top export semen sales sire for ORIgen, Baldridge SR Goalkeeper sired the popular Musgrave Rob Roy.

30 CR Evergreen 2524

Cow | Reg. No: *21182646 | Tattoo: 2524 | DOB: 01-12-2025

+*G A R Sunbeam
*CONNEALY COMMERCE
*Avira of Conanga 814R

*EXAR Bottom Line 5002B
*EXAR EVERGREEN 8536
#EXAR Evergreen 5075

#+*G A R Sunrise
*G A R Ingenuity 3132
+*Connealy Cade
*Avie of Conanga 624P
#*EXAR Denver 2002B
+*EXAR Royal Lass 6191
#*Sitz Top Game 561X
+Exar Evergreen 0718

ANGUS GS

$M	$W	$F	$G	$B	$C
+69	+95	+116	+65	+182	+305

CED	BW	WW	YW	DMI	SC	DOC	CLAW	ANGLE	PAP
+9	+1.4	+86	+145	+1.79	+1.61	+27	+.51	+.43	+1.05

HP	CEM	MILK	MW	CW	MARB	RE	FAT
+6.8	+11	+26	+86	+75	+.64	+1.45	-.020

- **50% Sells. Checked Safe to PEAK Draft Pick. Approx. due date 01/02/2027.**
- Buyer will partner with Callahan Cattle Co.
- This bred heifer with a top 25 REA came to Express as $50,000 sale feature of the 2026 Denim & Diamonds sale to add another top daughter of the $185,000 Connealy Commerce to the program and her dam that was produced in the Express program combines an avg progeny WW ratio of 5 at 102 and her only calf scanned combined a %IMF ratio of 117 and a URE ratio of 116.

BoBo Rita 4535

31 EXAR Rita 4942

Cow | Reg. No: +*21137599 | Tattoo: 4942 | DOB: 11-29-2024

#+*Basin Payweight 1682
#*POSS MAVERICK
Poss Pride 5163

#*V A R Generation 2100
+*BOBO RITA 4535
+*BoBo Rita 1559

#+*Basin Payweight 006S
21AR O Lass 7017
+*Poss Hoover Dam 2509
+Poss Pride 9526
#*Connealy Consensus 7229
+*Sandpoint Blackbird 8809
#*Summitcrest Complete 1P55
+DRMCTR 1I1 Rita 6108

HOSOK

$M	$W	$F	$G	$B	$C
+52	+81	+91	+85	+176	+280

CED	BW	WW	YW	DMI	SC	DOC	CLAW	ANGLE	PAP
-4	+3.9	+83	+135	+.74	+.96	+15	+.62	+.34	+1.30

HP	CEM	MILK	MW	CW	MARB	RE	FAT
+9.1	+1	+27	+98	+54	+1.42	+.42	+.074

- **100% Sells. Checked Safe to RSA True Balance 1311. Approx. due date 01/01/2027.**
- Dam sold half interest for $120,000 to Express in a past Pollard sale and her first natural calf sold for $230,000 to Vintage where she went on to be an outstanding producer with maternal sisters to this bred heifer that sell as Lots 1231, 2337 and 2338.
- Donor dam with more than $618,875 of progeny value sold at auction by Express and Pollard balances an avg progeny BW ratio of 2 at 95 with an avg progeny WW ratio of 2 at 111 and avg progeny YW ratio of 2 at 107 and she is a superior source of marbling genetics with an avg progeny %IMF ratio of 24 at 111.

32 | EXAR Blackcap 5002

Cow **Reg. No:** *21145059 **Tattoo:** 5002 **DOB:** 01-01-2025

#*G A R Home Town
***RSA TRUE BALANCE 1311**
*RSA Forever Lady 9204

+*EXAR Cover The Bases 0819B
***EXAR BLACKCAP 3145**
+*EXAR Blackcap 5051

#+*G A R Ashland
+*Chair Rock Sure Fire 6095
#*EXAR Monumental 6056B
*RSA Forever Lady 7232
+*Roseda Powerball23 F091
+*2 Bar GAdvance 5134
#+*E&B Plus One
*EXAR Blackcap 6189

HD50K

$M	$W	$F	$G	$B	$C
+81	+103	+134	+114	+248	+403

CED	BW	WW	YW	DMI	SC	DOC	CLAW	ANGLE	PAP
+15	-.6	+78	+143	+1.26	+.88	+23	+.53	+.42	-.19

HP	CEM	MILK	MW	CW	MARB	RE	FAT
+9.0	+14	+36	+61	+73	+1.82	+.97	+.069

- **100% Sells. Checked Safe to PEAK Draft Pick. Approx. due date 01/22/2027.**
- Number 10 for MILK, this bred heifers offers an awesome sire stack of two Express leaders for marbling score genetics in the $350,000 valued True Balance and the $400,000 valued Cover the Bases and as the first natural calf from her dam that records an avg calving interval of 365 days, this young female combined a BW ratio of 79, a WW ratio of 106 and a YW ratio of 105.

33 | EXAR Rita 5371

Cow **Reg. No:** +*21206451 **Tattoo:** 5371 **DOB:** 02-10-2025

*SEO Ultra Provider
+*FF RITO AMBITIOUS
*RMRK Rita 0237

*SG Salvation
+*SPRUCE MTN RITA 1504
+*HR Rita 7546

+*G A R Momentum K836
+*Chair Rock Progress 3023
*Thomas Edison 6764
+*RMRK Rita 8232
#+*Baldridge Alternative E125
+*MGR JP Rita 7037
#+*TEX Playbook 5437
+*DSA Ten X 1022 1433

HD50K

$M	$W	$F	$G	$B	$C
+72	+89	+120	+107	+228	+368

CED	BW	WW	YW	DMI	SC	DOC	CLAW	ANGLE	PAP
+5	+2.9	+91	+148	+1.15	+.67	+32	+.47	+.48	-.97

HP	CEM	MILK	MW	CW	MARB	RE	FAT
+9.1	+13	+20	+82	+71	+1.52	+1.26	+.003

- **100% Sells. Checked Safe to PEAK Draft Pick. Approx. due date 01/02/2027.**
- Dam that sells as Lot 1409 came to Express as a $100,000 fall yearling from Spruce Mtn and her progeny at Express include a $30,000 Jameson son to Steve Hillhouse in the Fall 2024 Bull sale and a $21,000 True Balance son in the 2026 Grass Time sale where a full brother to this bred heifer sold for $12,000 for an average of $18,625 on her first four sons.
- Number 6 DOC, her donor dam balances an avg progeny BW ratio of 3 at 98 with an avg progeny WW ratio of 2 at 105 and a very impressive avg progeny %IMF ratio of 4 at 113 with maternal sisters to this bred heifer selling as Lots 95, 155, 163, 164, 213, 1259, 1278, 1409A and 2132.

35 | Dixie Rita L144

Cow **Reg. No:** +*21154655 **Tattoo:** L144 **DOB:** 12-19-2024

*Connealy Clarity
+*POSS WINCHESTER
+*Poss Blueblood 6502

#*Mill Brae Identified 4031
+*CAM IDENTIFIED A97
+*G A R Prophet N1225

#Cherry Creek Land Grant
*Breshie of Conanga 6988
Poss Easy Impact 0119
Poss Blueblood 920
#*Koupals B&B Identity
*Mill Brae Pro Blackcap 1092
#+*G A R Prophet
+*G A R Daybreak 252

ANGUS GS

$M	$W	$F	$G	$B	$C
+57	+120	+167	+96	+263	+398

CED	BW	WW	YW	DMI	SC	DOC	CLAW	ANGLE	PAP
+13	+1.2	+110	+186	+2.44	+.54	+25	+.52	+.50	+4.94

HP	CEM	MILK	MW	CW	MARB	RE	FAT
+6.1	+14	+22	+142	+111	+1.27	+1.60	+.033

- **100% Sells. During 1 IVF Cycle, 4 high-quality embryos were produced. Exposed to Deer Valley Troubador 42111 from 5/26/2026 to 8/15/2026. Preg Check available Sale day.**
- Owned with Nowatzke Cattle Co.
- NUMBER 1 CW, NUMBER 2 $F, Number 6 WW, Number 8 REA, Number 10 YW, and top 20 $B, $W and TEAT, this female came to Express as a $100,000 bred heifer selected with Maple Lane Nowatzke.

36 | EXAR Rita 5132

Cow **Reg. No:** *21162879 **Tattoo:** 5132 **DOB:** 01-09-2025

+*Roseda Powerball23 F091
+*EXAR COVER THE BASES 0819B
+*2 Bar GAdvance 5134

+*EZAR Step Up 9178
+*EZAR RITA 3027
+*HR Rita 9204

#*E W A Peyton 642
*Roseda Blackcap B103 D118
*G A R Advance
+*2 Bar Cash 3483
*G A R Big Step K715
+*Basin Lucy 4261
#+*Deer Valley Growth Fund
+*G A R Progress 830

HD50K

$M	$W	$F	$G	$B	$C
+40	+77	+130	+126	+256	+372

CED	BW	WW	YW	DMI	SC	DOC	CLAW	ANGLE	PAP
+7	+2.7	+87	+161	+1.93	+.57	+21	+.52	+.49	+3.84

HP	CEM	MILK	MW	CW	MARB	RE	FAT
+9.7	+8	+23	+125	+76	+2.02	+.95	+.044

- **100% Sells. Checked Safe to EXAR Bona Fide. Approx. due date 01/02/2027.**
- Top 20 MARB and $G and recording a WW ratio of 107 and a YW ratio of 114 as the first calf from the young cow that sells as Lot 1310 who came to Express as a $65,000 heifer calf in a past EZ Angus sale, the grandam is a daughter of the $425,000 G A R record setting donor that has produced multiple millions of progeny sales for Deer Valley, Express, Gardiner and Spruce Mtn.

34 | EXAR SuperMama 5721

Cow **Reg. No:** +*21189892 **Tattoo:** 5721 **DOB:** 02-09-2025

*SEO Ultra Provider
+*FF RITO AMBITIOUS
*RMRK Rita 0237

#*Connealy Black Granite
***MCC SUPERMAMA 6276**
*MCC SuperMama 2320

+*G A R Momentum K836
+*Chair Rock Progress 3023
*Thomas Edison 6764
+*RMRK Rita 8232
#*Connealy Consensus 7229
#Eura Elga of Conanga 9109
#+*Rito Revenue 5M2 of 2536 Pre
MCC SuperMama 7212

HD50K

$M	$W	$F	$G	$B	$C
+85	+73	+143	+92	+236	+391

CED	BW	WW	YW	DMI	SC	DOC	CLAW	ANGLE	PAP
+5	+2.6	+77	+134	+.99	+.50	+26	+.51	+.50	+1.18

HP	CEM	MILK	MW	CW	MARB	RE	FAT
+14.5	+13	+25	+79	+79	+1.30	+1.10	+.016

- **100% Sells. Checked Safe to RSA True Balance 1311. Approx. due date 02/25/2027.**
- Owned with Todd & Tricia Hobson Family Trust.
- Top 20 for HS and top 25 for HP, half interest of this bred heifer sold for $60,000 in the 2026 Bases Loaded sale and maternal sisters sell as Lots 53 and 147.
- Fertile calving ease dam combines an avg calving interval of 367 days with an avg progeny BW ratio of 4 at 94 and an avg progeny WW ratio of 4 at 106 and she has built a legend at Byrd Cattle Company where In their past three BYRD fall production sales, she has accounted for almost $1,500,000 of direct progeny sales with 16 partial interest daughters averaging just over $55,000 and half interest in 35 sons averaging just shy of $15,000 and maternal siblings bred and sold by Ty Byrd include the 2024 high selling full interest female at $170,000 to Circle F Farms, the $150,000 half interest high seller in 2023 to Katie Colin Farm, the 2023 high selling $105,000 two thirds interest bull Byrd Fault Free that is featured and ORIgen and the 2025 high selling $65,000 pair to Bar KJ.

EXAR Cover The Bases 0819B

37 EXAR Queenie 5468

Cow | Reg. No: +*21363033 | Tattoo: 5468 | DOB: 09-22-2025

*SG Salvation
+*EXAR TOMAHAWK 2836B
+*Chair Rock Sure Fire 6095
#+*EXAR Guru 8719B
+*EXAR QUEENIE 1074
+*SJH Heritage of X108 7701

#+*Baldridge Alternative E125
+*MGR JP Rita 7037
#+*G A R Sure Fire
+*Chair Rock Progress 3005
#*EXAR Monumental 6056B
+*EXAR Blackcap 9384
+*V A R Heritage 5038
+*Dean's Queenie X108

$M	$W	$F	$G	$B	$C
+73	+91	+163	+134	+298	+460

CED	BW	WW	YW	DMI	SC	DOC	CLAW	ANGLE	PAP
+4	+2.1	+84	+143	+1.36	+.63	+29	+.54	+.48	-.92

HP	CEM	MILK	MW	CW	MARB	RE	FAT
+7.7	+11	+25	+62	+95	+2.08	+1.15	+.013

- **100% Sells. Sells Open.**
- Owned with Todd & Tricia Hobson Family Trust.
- NUMBER 2 $B, Number 4 $C, Number 9 $G, Number 10 DOC, top 15 MARB, $W, CW and HS, this is the first female in this presentation by the $800,000 valued Express and Genesis record setting herd sire and her donor dam that is featured as Lot 1007 has two progeny scanned record a very impressive avg progeny %IMF ratio of 2 at 130.
- Maternal sisters sell as Lots 39, 129A through 129E, 145A through 145D, 1208, 2234 and 2329.

38 EXAR Blackbird 5528

Cow | Reg. No: *21345003 | Tattoo: 5528 | DOB: 09-06-2025

+*EZAR Step Up 9178
+*BASIN KEYSTONE 2021
*Basin Joy 9140
+*Poss Ratified
+*COX BLACKBIRD 3512
+*Spruce Mtn Blackbird 9065

*G A R Big Step K715
+*Basin Lucy 4261
#*EXAR Monumental 6056B
+*Basin Joy 5367
+*Poss Rawhide
#*Poss Rita 5116
#*Casino Bomber N33
+*Vintage Blackbird 5415

$M	$W	$F	$G	$B	$C
+92	+129	+161	+100	+261	+431

CED	BW	WW	YW	DMI	SC	DOC	CLAW	ANGLE	PAP
+11	+.1	+97	+174	+2.05	+1.97	+24	+.60	+.55	-3.49

HP	CEM	MILK	MW	CW	MARB	RE	FAT
+15.2	+13	+37	+101	+99	+1.33	+1.62	+.024

- **100% Sells. Sells Open.**
- Owned with Nowatzke Cattle Co.
- Number 8 REA, Number 9 MILK and FL, Number 10 $W and PAP, top 15 CW, top 20 WW, $W and $F and top 25 YW, this daughter of the $135,000 two thirds interest maternal brother to Jameson from the $110,000 Express foundation Joy 9140 donor came to Express as the natural heifer calf at side of a $50,000 first calf pair selected with Maple Lane and Nowatzke and the dam of this young female sells as Lot 112.

39 EXAR Queenie 5815

Cow | Reg. No: +*21302425 | Tattoo: 5815 | DOB: 07-02-2025

*SEO Ultra Provider
+*FF RITO AMBITIOUS
*RMRK Rita 0237
#+*EXAR Guru 8719B
+*EXAR QUEENIE 1074
+*SJH Heritage of X108 7701

+*G A R Momentum K836
+*Chair Rock Progress 3023
*Thomas Edison 6764
+*RMRK Rita 8232
#*EXAR Monumental 6056B
+*EXAR Blackcap 9384
+*V A R Heritage 5038
+*Dean's Queenie X108

$M	$W	$F	$G	$B	$C
+64	+90	+157	+132	+290	+440

CED	BW	WW	YW	DMI	SC	DOC	CLAW	ANGLE	PAP
+10	+.6	+82	+145	+1.50	-.27	+27	+.54	+.55	-.19

HP	CEM	MILK	MW	CW	MARB	RE	FAT
+10.7	+13	+28	+98	+90	+1.92	+1.32	-.035

- **100% Sells. Sells Open.**
- Owned with Todd & Tricia Hobson Family Trust.
- Number 5 $B, Number 9 HS, top 15 $C and $G, top 20 $F and top 25 CW, this daughter of the $235,000 Express sire whose progeny have dominated the 2024 and 2025 Big Events and the 2025 and 2026 bull sales at Express with 56 daughters commanding an avg bid price of $41,223 was produced by the donor dam that is featured as Lot 1007 whose first two progeny scanned record a very impressive avg progeny %IMF ratio of 2 at 130.
- Maternal sisters sell as Lots 37, 129A through 129E, 145A through 145D, 1208, 2234 and 2329.

EXAR Queenie 1074 HR (Lot 1007)

40 EXAR Lucy 5955

Cow | Reg. No: +*21364761 | Tattoo: 5955 | DOB: 09-07-2025

#*G A R Home Town
***RSA TRUE BALANCE 1311**
*RSA Forever Lady 9204
#+*Tehama Tahoe B767
+*RIVERBEND LUCY K013
+*Basin Lucy 9132

#+*G A R Ashland
+*Chair Rock Sure Fire 6095
#*EXAR Monumental 6056B
*RSA Forever Lady 7232
*Tehama Upward Y238
+*Tehama Mary Blackbird Y684
#SydGen Enhance
*Basin Lucy 3150

$M	$W	$F	$G	$B	$C
+110	+100	+155	+115	+270	+460

CED	BW	WW	YW	DMI	SC	DOC	CLAW	ANGLE	PAP
+10	+1.4	+87	+150	+.84	+1.25	+26	+.36	+.41	-.89

HP	CEM	MILK	MW	CW	MARB	RE	FAT
+11.7	+10	+27	+75	+84	+1.73	+1.08	+.013

- **100% Sells. Sells Open.**
- Number 8 $C, $M and FL, top 15 CLAW, top 20 TEAT and top 25 $F, her donor dam that came to Express as a featured $35,000 bred heifer at Riverbend recorded a WW ratio of 105 and a YW ratio of 117 on her first calf and she sold in the 2025 Big Event to Sugar Hill Ranch with the natural calf at side sold to Tripp Farms, the grandam was a $37,500 selection of Riverbend from a past Bases Loaded sale and the now deceased third dam has been a cornerstone donor for Basin, EZ and Riverbend.

41 | C-G Blackcap 515

Cow **Reg. No:** +*21379320 **Tattoo:** 515 **DOB:** 08-09-2025

*SEO Ultra Provider
+*FF RITO AMBITIOUS
*RMRK Rita 0237

#*G A R Home Town
+*HIRSCHY HOME TOWN 221
+*G A R Sure Fire 1087

+*G A R Momentum K836
+*Chair Rock Progress 3023
*Thomas Edison 6764
+*RMRK Rita 8232
#+*G A R Ashland
+*Chair Rock Sure Fire 6095
#+*G A R Sure Fire
*G A R Prophet 2934

$M	$W	$F	$G	$B	$C
+101	+92	+123	+126	+249	+424

CED	BW	WW	YW	DMI	SC	DOC	CLAW	ANGLE	PAP
+18	+.3	+77	+136	+1.56	+2.00	+18	+.39	+.39	-3.27

HP	CEM	MILK	MW	CW	MARB	RE	FAT
+12.5	+17	+29	+40	+71	+1.93	+.99	-.004

- **100% Sells. Sells Open.**
- Owned with Pollard Farms.
- Top 20 $M, $G and ANGLE an top 25 $C and PAP, this fall yearling came to Express as a $30,000 baby heifer selection with Pollard Farms and her donor dam recorded a WW ratio of 118 and a YW ratio of 106 on her first natural calf.

42 | EXAR Lucy 5832

Cow **Reg. No:** +*21303683 **Tattoo:** 5832 **DOB:** 07-08-2025

#*Connealy Confidence Plus
+*BA7 OAKS BOLD RULER
*Erica of Ellston T220

*SG Salvation
***EXAR LUCY 1929**
*EXAR Lucy 8431

#*Connealy Confidence 0100
Elbanna of Conanga 1209
#+*Baldridge 38 Special
#*Erica of Ellston R96
#+*Baldridge Alternative E125
+*MGR JP Rita 7037
#*EXAR Monumental 6056B
+*EXAR Lucy 5997

$M	$W	$F	$G	$B	$C
+89	+123	+157	+96	+253	+417

CED	BW	WW	YW	DMI	SC	DOC	CLAW	ANGLE	PAP
+5	+2.7	+99	+176	+2.11	+.41	+35	+.48	+.46	+3.54

HP	CEM	MILK	MW	CW	MARB	RE	FAT
+10.5	+7	+34	+87	+98	+1.29	+1.36	+.009

- **100% Sells. Sells Open.**
- Owned with Cunningham Ranch.
- Number 4 DOC, top 15 $W, $F and CW, top 20 WW and top 25 YW, her donor dam that sells as Lot 187 has also produced a $16,000 son to Rocking P Angus in 2026 Spring Bull sale and a daughter sold for $17,000 to Cantrell-Grissom in the 2025 Big Event where her flush sister sold to Maple Lane and Nowatzke.
- The donor dam sold half interest for $100,000 as a fall yearling in the 2023 Big Event and other daughters of her sell as Lots 1270, 2106, 2226, 2227, 2314, 2315 and 2316.

43 | EXAR Lady 5848

Cow **Reg. No:** +*21319467 **Tattoo:** 5848 **DOB:** 07-19-2025

#*G A R Home Town
***RSA TRUE BALANCE 1311**
*RSA Forever Lady 9204

*EXAR Stock Fund 9097B
+*EXAR LADY 2926
*EXAR Lady 9347

#+*G A R Ashland
+*Chair Rock Sure Fire 6095
#*EXAR Monumental 6056B
*RSA Forever Lady 7232
#+*Deer Valley Growth Fund
*EXAR Empress 0875
#*Connealy Confidence Plus
*EXAR Lady 7225

$M	$W	$F	$G	$B	$C
+93	+118	+147	+105	+253	+421

CED	BW	WW	YW	DMI	SC	DOC	CLAW	ANGLE	PAP
+18	-3.0	+75	+135	+1.05	+.66	+14	+.66	+.45	-2.49

HP	CEM	MILK	MW	CW	MARB	RE	FAT
+12.0	+15	+42	+17	+80	+1.63	+.96	+.049

- **100% Sells. Sells Open.**
- Owned with Klaassen Cattle Co.
- Number 4 MILK, top 20 $W and top 25 $M, her dam whose first natural calf combined a WW ratio of 102 with a YW ratio of 104 sells as Lot 1299 and her first son sold for $15,000 to GENEX in the Fall 2025 Bull Sale with half interest of the donor sold for $30,000 to Klaassen Cattle in the 2023 Big Event and the grandam now working for Seldom Rest sold half interest for $150,000 in a past Big Event and she is a proven source of marbling genetics with an avg progeny %IMF ratio of 14 at 107.
- Maternal sisters to this female sell as Lots 146, 2348 and 2349.

44 EXAR Eva 5852

Cow | Reg. No: +*21319470 | Tattoo: 5852 | DOB: 07-20-2025

#*Connealy Confidence Plus
+*BA7 OAKS BOLD RULER
*Erica of Ellston T220

#*G A R Home Town
+*SPRUCE MTN EVA 1537
+*HR Eva 9035

#*Connealy Confidence 0100
Elbanna of Conanga 1209
#+*Baldridge 38 Special
#*Erica of Ellston R96
#+*G A R Ashland
+*Chair Rock Sure Fire 6095
#+*Baldridge Alternative E125
+*FWY Eva 5533

HDSOK

$M	$W	$F	$G	$B	$C
+85	+81	+124	+75	+199	+343

CED	BW	WW	YW	DMI	SC	DOC	CLAW	ANGLE	PAP
+3	+3.7	+92	+160	+2.38	-.19	+23	+.55	+.46	+3.69

HP	CEM	MILK	MW	CW	MARB	RE	FAT
+11.2	+5	+17	+74	+80	+1.09	+.85	+.056

- **100% Sells. Sells Open.**
- Top 25 for WW and UDDER, donor dam's only calf scanned recorded a URE ratio of 105 and grandam has an avg progeny URE ratio of 7 at 103 to give late summer yearling a heritage of added muscle.
- Donor dam sells as Lot 1084 and a maternal brother to this heifer sold for $12,500 in the 2026 Spring Bull sale and a sister sold to Dixie Farms in the 2024 Big Event with a flush sister that sells as Lot 44A and a maternal sister selling as Lot 204.

44A EXAR Eva 5841

Cow | Reg. No: +*21306967 | Tattoo: 5841 | DOB: 07-16-2025

#*Connealy Confidence Plus
+*BA7 OAKS BOLD RULER
*Erica of Ellston T220

#*G A R Home Town
+*SPRUCE MTN EVA 1537
+*HR Eva 9035

#*Connealy Confidence 0100
Elbanna of Conanga 1209
#+*Baldridge 38 Special
#*Erica of Ellston R96
#+*G A R Ashland
+*Chair Rock Sure Fire 6095
#+*Baldridge Alternative E125
+*FWY Eva 5533

HDSOK

$M	$W	$F	$G	$B	$C
+90	+87	+117	+84	+202	+352

CED	BW	WW	YW	DMI	SC	DOC	CLAW	ANGLE	PAP
+10	+2.1	+84	+159	+2.09	+.02	+27	+.48	+.54	-.59

HP	CEM	MILK	MW	CW	MARB	RE	FAT
+10.9	+5	+26	+77	+70	+1.12	+1.17	+.010

- **100% Sells. Sells Open.**
- Number 3 UDDER, Number 9 FL and top 15 TEAT which predicts this heifer to have excellent cow potential, a flush sister sells as Lot 44 and her donor dam sells as Lot 1084 and a maternal brother to this heifer sold for $12,500 in the 2026 Spring Bull sale and a sister sold to Dixie Farms in the 2024 Big Event with another maternal sister selling as Lot 204.

45 EXAR Henrietta Pride 5213

Cow | Reg. No: *21295307 | Tattoo: 5213 | DOB: 06-28-2025

#*G A R Home Town
***RSA TRUE BALANCE 1311**
*RSA Forever Lady 9204

*Basin Jameson 1076
+*EXAR HENRIETTA PRIDE 3782
+*EXAR Henrietta Pride 0640

#+*G A R Ashland
+*Chair Rock Sure Fire 6095
#*EXAR Monumental 6056B
*RSA Forever Lady 7232
+*Basin Deposit 6249
*Basin Joy 9140
#+*Deer Valley Growth Fund
+*Sitz Henrietta Pride 643T

HDSOK

$M	$W	$F	$G	$B	$C
+93	+87	+144	+126	+270	+443

CED	BW	WW	YW	DMI	SC	DOC	CLAW	ANGLE	PAP
+14	+.9	+75	+139	+1.65	+.66	+8	+.29	+.31	-1.57

HP	CEM	MILK	MW	CW	MARB	RE	FAT
+13.1	+12	+31	+65	+79	+2.07	+.72	+.042

- **100% Sells. Sells Open.**
- Owned with Talon Crest Farms.
- Number 6 CLAW and ANGLE, Number 11 $C, Number 12 MARB, Number 15 $G and top 20 $B, the dam of this summer yearling that sold half interest for $30,000 as a calf is featured as Lot 227 with the grandam that sells as Lot 1002 compiling progeny sales of $356,500 with 11 daughters sold at Express for an avg of $17,273 that include a $60,000 spring heifer calf and 13 sons sold for an avg of $12,808 that include a $21,000 selection of J&J Ag and an $18,000 son to Justamere.

45A EXAR HenriettaPride 5916 SMR

Cow | Reg. No: +*21531951 | Tattoo: 5916 | DOB: 12-16-2025

*Basin Jameson 1076
+*G A R WALLACE
+*Goode K263 Prophet 0323

+*EXAR Cover The Bases 0819B
***EZAR HENRIETTA PRIDE 3055**
+*Pollard Henrietta Pride 1213

+*Basin Deposit 6249
*Basin Joy 9140
+*G A R Prophet K263
+*Goode Sunrise 7805
+*Roseda Powerball23 F091
+*2 Bar GAdvance 5134
#+*EXAR Guru 8719B
+*PF 2002B HenriettaPride 4507

HDSOK

$M	$W	$F	$G	$B	$C
+73	+104	+106	+132	+238	+382

CED	BW	WW	YW	DMI	SC	DOC	CLAW	ANGLE	PAP
+6	+2.8	+100	+172	+2.60	+.02	+31	+.43	+.27	+1.13

HP	CEM	MILK	MW	CW	MARB	RE	FAT
+9.2	+12	+25	+130	+74	+2.10	+.81	+.001

- **100% Sells. Sells Open.**
- Owned with Spruce Mountain Ranch.
- Number 2 ANGLE, Number 11 $G, Number 12 MARB and Number 16 WW, this exciting heifer calf from a donor dam that was the $200,000 top selling female of a past EZ sale as a spring heifer calf after her dam was the $210,000 top selling female at Pollard Farms as a bred heifer, the sire was the top selling bull of a past G A R sale and is proving to be one of the greatest breeding sons of the $600,000 Express cornerstone record setter Basin Jameson.

RSA True Balance1311

Vintage Blackbird 2349 (Lot 120)

46 | EXAR Blackbird 5210

Cow | Reg. No: *21295304 | Tattoo: 5210 | DOB: 06-27-2025

#*G A R Home Town	#+*G A R Ashland		$M
*RSA TRUE BALANCE 1311	+*Chair Rock Sure Fire 6095		+67
*RSA Forever Lady 9204	#*EXAR Monumental 6056B		$W
	*RSA Forever Lady 7232		+93
*Connealy Clarity	#Cherry Creek Land Grant		$F
+*VINTAGE BLACKBIRD 2349	*Breshie of Conanga 6988		+142
+*Spruce Mtn Blackbird 6085	#+*Quaker Hill Rampage 0A36	HD50K	$G
	+*V A R Blackbird 3291		+93

CED	BW	WW	YW	DMI	SC	DOC	CLAW	ANGLE	PAP	$B
+7	+2.4	+93	+159	+1.51	+.99	+22	+.60	+.53	+1.89	+235

HP	CEM	MILK	MW	CW	MARB	RE	FAT	$C
+11.2	+12	+23	+115	+83	+1.26	+1.24	+.011	+372

- **100% Sells. Sells Open.**
- Owned with Porter Family.
- Top 25 WW and UDDER combining a BW ratio of 99 with a WW ratio of 109 as the first natural calf from the cow that sells as Lot 120 that sold half interest sold for $10,500 in the 2025 Big Event, the grandam produced by a daughter of the $10,000,000 producer Sandpoint Blackbird 8809 balances an avg progeny BW ratio of 3 at with an 99 avg progeny WW ratio of 3 at 104.

47 | EXAR Rita 5230

Cow | Reg. No: *21305854 | Tattoo: 5230 | DOB: 07-14-2025

*SEO Ultra Provider	+*G A R Momentum K836		$M
+*FF RITO AMBITIOUS	+*Chair Rock Progress 3023		+30
*RMRK Rita 0237	*Thomas Edison 6764		$W
	+*RMRK Rita 8232		+68
*SG Salvation	#+*Baldridge Alternative E125		$F
+*KC RITA 3061	+*MGR JP Rita 7037		+138
+*B I G Inertia of 6073 SS9018	#*G A R Inertia	HD50K	$G
	+*Chair Rock Early Bird 6073		+98

CED	BW	WW	YW	DMI	SC	DOC	CLAW	ANGLE	PAP	$B
+7	+2.8	+86	+150	+1.00	+1.25	+21	+.47	+.50	+.46	+236

HP	CEM	MILK	MW	CW	MARB	RE	FAT	$C
+8.5	+9	+17	+118	+75	+1.44	+.99	+.020	+336

- **100% Sells. Sells Open.**
- Recording a WW ratio of 106 as the first calf from the cow that sells as Lot 1139 who came to Express as a $22,000 open heifer, the progeny of her $235,000 sire have dominated the 2024 and 2025 Big Events and the 2025 and 2026 bull sales at Express with 56 daughters commanding an avg bid price of $41,223 and 81 sons recording an avg bid of $20,208.

48 | EXAR Blackcap 5884

Cow | Reg. No: +*21340072 | Tattoo: 5884 | DOB: 08-04-2025

#*G A R Home Town	#+*G A R Ashland		$M
*RSA TRUE BALANCE 1311	+*Chair Rock Sure Fire 6095		+82
*RSA Forever Lady 9204	#*EXAR Monumental 6056B		$W
	*RSA Forever Lady 7232		+97
#+*Deer Valley Growth Fund	#+*Basin Payweight 1682		$F
*DEER VALLEY BLACKCAP 2137	+*Deer Valley Rita 36113		+119
+*Deer Valley Blackcap 87165	#3F Epic 4631	HD50K	$G
	+*Deer Valley Blackcap 51164		+99

CED	BW	WW	YW	DMI	SC	DOC	CLAW	ANGLE	PAP	$B
+17	+.9	+86	+150	+1.26	+.73	+20	+.65	+.53	+.53	+219

HP	CEM	MILK	MW	CW	MARB	RE	FAT	$C
+11.9	+16	+26	+78	+65	+1.52	+.83	+.034	+366

- **100% Sells. Sells Open.**
- Offering a top 25 TEAT, her dam sold to DT Farms for $31,000 in the 2025 Big Event after producing a $6,500 bull calf at Express and she came to Express as a $37,500 bred heifer and is also the dam of the females that sell as Lots 245 and 2235.

Deer Valley Blackcap 2137
Dam of Lot 48

49 | EXAR Teamwork 5426

Cow **Reg. No:** +*21363009 **Tattoo:** 5426 **DOB:** 08-30-2025

#*G A R Home Town
***RSA TRUE BALANCE 1311**
*RSA Forever Lady 9204

*E W A Teamwork 821
***E W A 104 OF 2897 TEAMWORK**
+*G A R Sure Fire 2897

#+*G A R Ashland
+*Chair Rock Sure Fire 6095
#*EXAR Monumental 6056B
*RSA Forever Lady 7232
#*E W A Peyton 642
*E W A 543 of 117 Weigh Up
#+*G A R Sure Fire
+*G A R Prophet N494

HD 50K

$M	$W	$F	$G	$B	$C
+76	+114	+163	+92	+255	+407

CED	BW	WW	YW	DMI	SC	DOC	CLAW	ANGLE	PAP
+9	+1.8	+98	+160	+1.16	+.28	+19	+.58	+.40	+1.34

HP	CEM	MILK	MW	CW	MARB	RE	FAT
+8.9	+10	+25	+85	+93	+1.33	+1.03	+.035

- **100% Sells. Sells Open.**
- Top 15 $F and ANGLE, top 20 WW and CW and top 25 $W, this flush sister to Lots 49A and 49B was produced by a donor dam that is now working for Matt Fick and the dam came to Express as a $20,000 bred heifer and her six embryo sons sold in the 2026 Spring Bull Sale and Grass Time sale for an avg of $11,750 with her first daughter sold to Spruce Mtn in the 2025 Big Event.

EWA 104 of 2897 Teamwork
Dam of Lots 49 - 49B

49A | EXAR Teamwork 5420

Cow **Reg. No:** +*21363006 **Tattoo:** 5420 **DOB:** 08-25-2025

#*G A R Home Town
***RSA TRUE BALANCE 1311**
*RSA Forever Lady 9204

*E W A Teamwork 821
***E W A 104 OF 2897 TEAMWORK**
+*G A R Sure Fire 2897

#+*G A R Ashland
+*Chair Rock Sure Fire 6095
#*EXAR Monumental 6056B
*RSA Forever Lady 7232
#*E W A Peyton 642
*E W A 543 of 117 Weigh Up
#+*G A R Sure Fire
+*G A R Prophet N494

HD 50K

$M	$W	$F	$G	$B	$C
+84	+85	+153	+94	+247	+404

CED	BW	WW	YW	DMI	SC	DOC	CLAW	ANGLE	PAP
+10	+2.9	+84	+146	+1.38	+1.02	+15	+.45	+.31	+1.49

HP	CEM	MILK	MW	CW	MARB	RE	FAT
+8.6	+12	+25	+71	+84	+1.45	+.90	+.062

- **100% Sells. Sells Open.**
- Number 6 UDDER and ANGLE and Number 14 TEAT, six maternal brothers sold in the 2026 Spring Bull Sale and Grass Time sale for an avg of $11,750 with her dam's first daughter sold to Spruce Mtn in the 2025 Big Event.

49B | EXAR Teamwork 5418

Cow **Reg. No:** +*21363004 **Tattoo:** 5418 **DOB:** 08-19-2025

#*G A R Home Town
***RSA TRUE BALANCE 1311**
*RSA Forever Lady 9204

*E W A Teamwork 821
***E W A 104 OF 2897 TEAMWORK**
+*G A R Sure Fire 2897

#+*G A R Ashland
+*Chair Rock Sure Fire 6095
#*EXAR Monumental 6056B
*RSA Forever Lady 7232
#*E W A Peyton 642
*E W A 543 of 117 Weigh Up
#+*G A R Sure Fire
+*G A R Prophet N494

HD 50K

$M	$W	$F	$G	$B	$C
+74	+97	+164	+91	+255	+405

CED	BW	WW	YW	DMI	SC	DOC	CLAW	ANGLE	PAP
+13	+.8	+81	+146	+1.31	+1.62	+12	+.57	+.43	-.65

HP	CEM	MILK	MW	CW	MARB	RE	FAT
+8.5	+14	+31	+65	+88	+1.39	+.82	+.050

- **100% Sells. Sells Open.**
- Number 14 Udder suspension, top 20 $F and TEAT and top 25 CW, the first 53 daughters of her $350,000 valued sire that were produced and sold at Express included both the top valued spring heifer calf and top valued fall yearling of the record setting 2025 Big Event have recorded an avg auction bid price $49,637 with six maternal brothers to this heifer sold in the 2026 Spring Bull Sale and Grass Time sale for an avg of $11,750.

50 | EXAR Elba 4748

Cow **Reg. No:** +*21000642 **Tattoo:** 4748 **DOB:** 07-06-2024

#*G A R Home Town
***RSA TRUE BALANCE 1311**
*RSA Forever Lady 9204

#+*G A R Ashland
+*Chair Rock Sure Fire 6095
#*EXAR Monumental 6056B
*RSA Forever Lady 7232

#*Connealy Confidence Plus
***EXAR ELBA 9501**
#*EXAR Elba 7210

#*Connealy Confidence 0100
Elbanna of Conanga 1209
#*EXAR Denver 2002B
*EXAR Elba 2524

HD50K

CED	BW	WW	YW	DMI	SC	DOC	CLAW	ANGLE	PAP
+14	+1.1	+86	+147	+1.40	+.91	+16	+.48	+.40	+1.81

HP	CEM	MILK	MW	CW	MARB	RE	FAT
+11.5	+15	+33	+64	+84	+1.57	+1.10	+.048

$M	+84
$W	+110
$F	+148
$G	+104
$B	+253
$C	+412

- **Selling 50% interest with no possession. During 1 IVF Cycle, 3 high-quality embryos were produced. Checked Safe to FF Rito Ambitious. Approx. due date 08/11/2026.**
- Buyer will partner with Pollard Farms.
- Top valued fall yearling of when half interest sold for $195,000 in the record setting 2025 Big Event where a flush sister sold for $90,000 to Deer Valley with a full sister that sold half interest for $195,000 to Byrd Cattle as the top valued spring heifer while a flush sister that heifer calf sold for $120,000 to Gutwein Angus to give the four full sisters a valuation of $990,000 and her dam that sold to Riverbend for an Express record $650,000 in the 2023 Big Event currently has $4,461,750 of progeny value sold at auction by Express and Riverbend and her natural calves have an avg progeny WW ratio of 2 at 105 and an avg progeny YW ratio of 2 at 108.
- Maternal sisters sell as 22A, 22B, 104, 104A, 105, 106, 1061, 1127, 1145, 1397 and 1398 and the first three daughters of EXAR Elba 9501 sold at Riverbend have commanded an average bid of $112,500.

EXAR Elba 9501

EXAR Cover The Bases 0819B

EXAR Fanny 5601
$40,000 sister to Lot 51

51 | EXAR Fanny 4738

Cow **Reg. No:** +*21000636 **Tattoo:** 4738 **DOB:** 07-01-2024

#*G A R Home Town
***RSA TRUE BALANCE 1311**
*RSA Forever Lady 9204
*G A R Advance
+*2 BAR GADVANCE 5134
+*2 Bar Cash 3483

#+*G A R Ashland
+*Chair Rock Sure Fire 6095
#*EXAR Monumental 6056B
*RSA Forever Lady 7232
#+*G A R Progress
G A R 5050 New Design A84
*2 Bar Cash 1723
+*2 Bar 28 Ambush 1865

HDSOK

$M	$W	$F	$G	$B	$C
+66	+95	+132	+133	+265	+410

CED	BW	WW	YW	DMI	SC	DOC	CLAW	ANGLE	PAP
+11	+.9	+79	+144	+1.22	+.49	+18	+.47	+.45	-.97

HP	CEM	MILK	MW	CW	MARB	RE	FAT
+9.5	+8	+33	+79	+71	+2.15	+.82	+.021

- **100% Sells. During 1 IVF Cycle, 2 high-quality embryos were produced. LOT 51-CALF: Tattoo 6353B. Bull Calf born 7/9/2026, sired by FF Rito Ambitious. BW: 70**
- Owned with Circle F Farms.
- Number 8 MARB, Number 19 $G and top 25 $B, half interest sold for $155,000 in the 2025 Big Event and her dam that sold half interest for $90,000 to Riverbend in a past Big Event for a $180,000 value has produced $1,371,400 of progeny value at auction at Express headlined by the $400,000 valued EXAR Cover the Bases and the $200,000 valued EXAR Lifeline who each topped their calf crop with 20 daughters of her sold for an avg value of $30,405.
- Her dam that combines proven calving ease and marbling score genetics balances an avg progeny BW ratio of 5 at 95 with an avg progeny %IMF ratio of 30 at 109 had other daughters selling as Lots 51A, 83, 1136, 1413, 1414 and 2248.

51A | EXAR Fanny 4751

Cow **Reg. No:** +*21000645 **Tattoo:** 4751 **DOB:** 07-06-2024

#*G A R Home Town
***RSA TRUE BALANCE 1311**
*RSA Forever Lady 9204
*G A R Advance
+*2 BAR GADVANCE 5134
+*2 Bar Cash 3483

#+*G A R Ashland
+*Chair Rock Sure Fire 6095
#*EXAR Monumental 6056B
*RSA Forever Lady 7232
#+*G A R Progress
G A R 5050 New Design A84
*2 Bar Cash 1723
+*2 Bar 28 Ambush 1865

HDSOK

$M	$W	$F	$G	$B	$C
+66	+76	+121	+127	+249	+389

CED	BW	WW	YW	DMI	SC	DOC	CLAW	ANGLE	PAP
+10	-.4	+66	+120	+1.10	+1.39	+14	+.58	+.58	-.32

HP	CEM	MILK	MW	CW	MARB	RE	FAT
+10.1	+10	+31	+51	+61	+2.08	+.85	+.052

- **100% Sells. LOT 51A-CALF: Tattoo 6296. Heifer Calf born 7/9/2026, sired by FF Rito Ambitious. BW: 67**
- Top 20 MARB, %Grid value index and UDDER her flush sister that sells as Lot 51 sold half interest for $155,000 in the 2025 Big Event and her dam that sold half interest for $90,000 to Riverbend in a past Big Event for a $180,000 value has produced $1,371,400 of progeny value at auction at Express headlined by the $400,000 valued EXAR Cover the Bases and the $200,000 valued EXAR Lifeline who each topped their calf crop with 20 daughters of her sold for an avg value of $30,405.
- Her dam that combines proven calving ease and marbling score genetics balances an avg progeny BW ratio of 5 at 95 with an avg progeny %IMF ratio of 30 at 109 had other daughters selling as Lots 51, 83, 1136, 1413, 1414 and 2248.

51B | Fanny x Anticipation Pregnancy

Due: 2/18/27 **Sexed:** Bull **Color:** BWF **Recip. ID:** 4DCD **Recip. Age:** 8

+*FF Rito Ambitious
+*EXAR ANTICIPATION 4836B
*RSA Forever Lady 9204
*RSA True Balance 1311
+*EXAR FANNY 4738
+*2 Bar GAdvance 5134

*SEO Ultra Provider
*RMRK Rita 0237
#*EXAR Monumental 6056B
*RSA Forever Lady 7232
#*G A R Home Town
*RSA Forever Lady 9204
*G A R Advance
+*2 Bar Cash 3483

$M	$W	$F	$G	$B	$C
+77	+88	+141	+126	+267	+423

PARENT AVERAGES

CED	BW	WW	YW	DMI	SC	DOC	CLAW	ANGLE	PAP
+11	+1.6	+77	+139	+1.31	+.57	+20	+.44	+.45	-1.23

HP	CEM	MILK	MW	CW	MARB	RE	FAT
+11.2	+11	+32	+63	+76	+2.01	+.84	+.026

2 Bar G Advance 5134

EXAR Linda 1884 (Lot 11)
Maternal sister

EXAR Linda 3826 (Lot 101)
Maternal sister

52 | EXAR Linda 4852

Cow | Reg. No: +*21053066 | Tattoo: 4852 | DOB: 09-13-2024

*SEO Ultra Provider
+*FF RITO AMBITIOUS
*RMRK Rita 0237

#+*G A R Sure Fire
+*CHAIR ROCK SURE FIRE 6095
+*Chair Rock Progress 3005

+*G A R Momentum K836
+*Chair Rock Progress 3023
*Thomas Edison 6764
+*RMRK Rita 8232

#*Connealy In Sure 8524
+Chair Rock 5050 G A R 8086
#+*G A R Progress
+Chair Rock 5050 G A R 9057

HDSOK

$M	$W	$F	$G	$B	$C
+79	+82	+113	+121	+234	+382

CED	BW	WW	YW	DMI	SC	DOC	CLAW	ANGLE	PAP
+9	+1.3	+70	+123	+1.03	+.46	+20	+.53	+.53	-1.09

HP	CEM	MILK	MW	CW	MARB	RE	FAT
+10.4	+8	+32	+48	+62	+1.89	+.70	-.015

- **100% Sells. LOT 52-CALF: Tattoo 6255. Heifer Calf born 7/1/2026, sired by RSA True Balance 1311. BW: 67**
- Top 20 TEAT and top 25 $G and UDDER, this daughter of the foundation EXAR Linda that sells at Lot 100 combines a sire and dam whose progeny have dominated auctions at Express for the past five years.
- With more than $5,000,000 progeny sales at auction for Deer Valley, Express, Gardiner and Spruce Mtn, the dam of this young female is an unparalleled source of marbling score genetics with an avg progeny %IMF ratio of 88 at 114!
- Maternal sisters to this female and her famous brothers EXAR Tomahawk, EXAR New Balance, G A R Home Town, G A R Fireproof, G A R Gridmaker and Deer Valley Margin Call sell as Lots 11, 52A, 100A, 101, 102, 103, 126, 1343 and 1345.

52A | EXAR Linda 4987

Cow | Reg. No: +*21150201 | Tattoo: 4987 | DOB: 10-18-2024

*SEO Ultra Provider
+*FF RITO AMBITIOUS
*RMRK Rita 0237

#+*G A R Sure Fire
+*CHAIR ROCK SURE FIRE 6095
+*Chair Rock Progress 3005

+*G A R Momentum K836
+*Chair Rock Progress 3023
*Thomas Edison 6764
+*RMRK Rita 8232

#*Connealy In Sure 8524
+Chair Rock 5050 G A R 8086
#+*G A R Progress
+Chair Rock 5050 G A R 9057

HDSOK

$M	$W	$F	$G	$B	$C
+77	+71	+116	+116	+233	+379

CED	BW	WW	YW	DMI	SC	DOC	CLAW	ANGLE	PAP
+8	+2.1	+67	+109	+.35	-.19	+22	+.52	+.47	-.22

HP	CEM	MILK	MW	CW	MARB	RE	FAT
+10.5	+11	+28	+40	+60	+1.83	+.72	+.003

- **100% Sells. 52A-CALF: Tattoo 6314. Heifer calf born 7/15/2026, sired by RSA True Balance 1311. BW 63**
- Owned with Seldom Rest Agri Enterprises.
- This flush sister to Lot 52 with a top 15 HS is another of the oldest daughters of the $235,000 Rito Ambitious from the foundation EXAR Linda that sells at Lot 100 and she combines a sire and dam whose progeny have dominated auctions at Express for the past five years.
- With more than $5,000,000 progeny sales at auction for Deer Valley, Express, Gardiner and Spruce Mountain, the dam of this young female is an unparalleled source of marbling score genetics with an avg progeny %IMF ratio of 88 at 114!
- Maternal sisters to this female and her famous brothers EXAR Tomahawk, EXAR New Balance, G A R Home Town, G A R Fireproof, G A R Gridmaker and Deer Valley Margin Call sell as Lots 11, 52, 100A, 101, 102, 103, 126, 1343 and 1345.

Chair Rock Sure Fire 6095 (Lot 100)

MCC Super Mama 6276

53 | EXAR SuperMama 4686

Cow **Reg. No:** +*20913459 **Tattoo:** 4686 **DOB:** 02-20-2024

+*Basin Deposit 6249	#*Basin Advance 3134		$M
***BASIN JAMESON 1076**	+*Basin Lucy 4288		+77
*Basin Joy 9140	#*EXAR Monumental 6056B		$W
	+*Basin Joy 5367		+108
#*Connealy Black Granite	#*Connealy Consensus 7229		$F
***MCC SUPERMAMA 6276**	#Eura Elga of Conanga 9109		+131
*MCC SuperMama 2320	#+*Rito Revenue 5M2 of 2536 Pre	HD 50K	$G
	MCC SuperMama 7212		+100

CED	BW	WW	YW	DMI	SC	DOC	CLAW	ANGLE	PAP	$B
+7	+2.7	+100	+158	+2.15	+.46	+28	+.50	+.39	+1.55	+232

HP	CEM	MILK	MW	CW	MARB	RE	FAT	$C
+11.5	+14	+24	+113	+91	+1.51	+.87	+.022	+378

- **100% Sells. LOT 53-CALF: Tattoo 6292. Heifer Calf born 7/4/26, sired by EXAR New Balance 3577B. BW: 72 - Owned with Gobbell Farms and Spruce Mountain Ranch.**
- This maternal sister to Lot 34 who sold half interest for $60,000 and to the Lot 147 heifer calf offers top 15 ANGLE, top 20 WW and top 25 CW and she sold half interest sold for $85,000 in the 2024 Big Event
- Fertile calving ease dam combines an avg calving interval of 367 days with an avg progeny BW ratio of 4 at 94 and an avg progeny WW ratio of 4 at 106 and she has built a legend at Byrd Cattle Company where In their past three BYRD fall production sales, she has accounted for almost $1,500,000 of direct progeny sales with 16 partial interest daughters averaging just over $55,000 and half interest in 35 sons averaging just shy of $15,000 and maternal siblings bred and sold by Ty Byrd include the 2024 high selling full interest female at $170,000 to Circle F Farms, the $150,000 half interest high seller in 2023 to Katie Colin Farm, the 2023 high selling $105,000 two thirds interest bull Byrd Fault Free that is featured and ORIgen and the 2025 high selling $65,000 pair to Bar KJ.

54 | EXAR Blackbird 4264

Cow **Reg. No:** *21014191 **Tattoo:** 4264 **DOB:** 07-22-2024

#*G A R Home Town	#+*G A R Ashland		$M
***RSA TRUE BALANCE 1311**	+*Chair Rock Sure Fire 6095		+41
*RSA Forever Lady 9204	#*EXAR Monumental 6056B		$W
	*RSA Forever Lady 7232		+86
*EXAR Jackpot 0226B	#+*EXAR Guru 8719B		$F
***EXAR BLACKBIRD 2199**	*EXAR Henrietta Pride 7045		+122
*Curtin Blackbird 7044	#+*Basin Payweight 1682	HD 50K	$G
	#Curtin Blackbird 4101		+101

CED	BW	WW	YW	DMI	SC	DOC	CLAW	ANGLE	PAP	$B
+14	+.8	+79	+137	+1.06	+.87	+11	+.62	+.54	-.29	+223

HP	CEM	MILK	MW	CW	MARB	RE	FAT	$C
+9.1	+12	+28	+95	+65	+1.52	+.77	+.004	+330

- **100% Sells. LOT 54-CALF: Tattoo 6299. Heifer calf born 7/14/2026, sired by FF Rito Ambitious. BW: 64**
- Recording a YW ratio of 110 as her dam's first calf, her dam with an avg calving interval of 359 days is a daughter of the female that sells as Lot 1108 is a daughter of a dam that produced more than $170,000 of progeny sales have Express and recorded an avg progeny WW ratio of 6 at 104 and an avg progeny YW ratio of 5 at 105.

55 | CR Blackcap 2448 ET

Cow **Reg. No:** +*21050773 **Tattoo:** 2448 **DOB:** 08-26-2024

#*G A R Home Town
***RSA TRUE BALANCE 1311**
*RSA Forever Lady 9204

*DB Iconic G95
***C&C BLACKCAP 2032**
*EXAR Blackcap 8213

#+*G A R Ashland
+*Chair Rock Sure Fire 6095
#*EXAR Monumental 6056B
*RSA Forever Lady 7232
#*Musgrave 316 Stunner
*DB Ms Discovery D13
#*EXAR Monumental 6056B
+*EXAR Blackcap 5847

$M	$W	$F	$G	$B	$C
+77	+108	+147	+104	+251	+403

CED	BW	WW	YW	DMI	SC	DOC	CLAW	ANGLE	PAP
+7	+3.0	+98	+163	+1.96	+1.33	+19	+.56	+.43	+.29

HP	CEM	MILK	MW	CW	MARB	RE	FAT
+9.6	+11	+26	+94	+91	+1.62	+.88	+.049

- **100% Sells. Checked Safe to EXAR Anticipation 4836B. Approx. due date 08/19/2026.**
- Came to Express from the Cunningham embryo transfer program at a $23,000 open heifer from the 2026 Bases Loaded sale, this daughter of the $350,000 valued past Bases Loaded sale sensation descends from a grandam chosen for Callahan Cattle Company that carries on the family tracing to the legendary GAR Precision 2536 through her daughter that is the only flush sister to the original GAR Grid Maker that produced a long list of Express top sellers.

56 | EXAR Empress 4645

Cow **Reg. No:** +*20868580 **Tattoo:** 4645 **DOB:** 01-11-2024

+*Roseda Powerball23 F091
***+EXAR COVER THE BASES 0819B**
+*2 Bar GAdvance 5134

+*G A R Prophet K263
***+4 SONS EMPRESS 5H71**
Empress G 51D SureFire 27A

#*E W A Peyton 642
*Roseda Blackcap B103 D118
*G A R Advance
+*2 Bar Cash 3483
#+*G A R Prophet
+*Chair Rock 5050 G A R 1131
#+*G A R Sure Fire
#Empress G 27A Upward 1Y

$M	$W	$F	$G	$B	$C
+62	+87	+119	+112	+231	+362

CED	BW	WW	YW	DMI	SC	DOC	CLAW	ANGLE	PAP
+8	+2.7	+87	+151	+2.07	+.41	+17	+.47	+.43	+2.16

HP	CEM	MILK	MW	CW	MARB	RE	FAT
+8.6	+7	+24	+89	+75	+1.74	+.96	+.037

- **100% Sells. Checked Safe to EXAR Symmetry 3873B. Approx. due date 11/15/2026.**
- Owned with Todd & Tricia Hobson Family Trust.
- Half interest sold for $30,000 as a heifer calf in the 2024 Big Event, her dam that came to Express as a $30,000 fall yearling from 4 Sons was selected by Genesis Enterprises as a foundation donor from that same sale and she has produced five daughters at Express that sold for an avg bid price of $14,056 with six maternal brothers to this female selling for an avg of $10,250 with another sister featured as Lot 1351.

57 | EXAR Royal Lass 4332

Cow **Reg. No:** *20868630 **Tattoo:** 4332 **DOB:** 01-11-2024

+*Roseda Powerball23 F091
***+EXAR COVER THE BASES 0819B**
+*2 Bar GAdvance 5134

+*EXAR Jet Fuel 9706B
***EXAR ROYAL LASS 2396**
*EXAR Royal Lass 9519

#*E W A Peyton 642
*Roseda Blackcap B103 D118
*G A R Advance
+*2 Bar Cash 3483
#*Bar R Jet Black 5063
+*EXAR Lucy 5727
#*HA Cowboy Up 5405
+*EXAR Royal Lass 6677

$M	$W	$F	$G	$B	$C
+52	+81	+117	+109	+226	+345

CED	BW	WW	YW	DMI	SC	DOC	CLAW	ANGLE	PAP
+10	+2.2	+87	+153	+1.78	-.16	+30	+.55	+.59	+3.24

HP	CEM	MILK	MW	CW	MARB	RE	FAT
+11.9	+5	+22	+111	+72	+1.64	+.97	+.016

- **100% Sells. LOT 57-CALF: Tattoo 6295B. Bull calf born 7/5/26, sired by RSA True Balance 1311. BW: 74**
- Number 10 for DOC, her dam combines an avg calving interval of 369 days with an avg progeny WW ratio of 2 at 107 with this young cow recording a YW ratio of 105 and the dam sold in the 2025 Big Event to Cantrell-Grissom with a maternal sister to this cow at her side that sold to Craig Dill Farms.

58 | EXAR Lady Covergirl 4191

Cow **Reg. No:** *21048872 **Tattoo:** 4191 **DOB:** 08-24-2024

+*Roseda Powerball23 F091
***+EXAR COVER THE BASES 0819B**
+*2 Bar GAdvance 5134

+*Wilks Regiment 9035
***+LINZ LADY REGIMENT 7195-1922**
+*Linz Lady Payweight 453-7195

#*E W A Peyton 642
*Roseda Blackcap B103 D118
*G A R Advance
+*2 Bar Cash 3483
*WAR Cavalry B063 Z044
*Vintage Chloe 6137
#+*Basin Payweight 1682
+*RB Lady Denver 167-453

$M	$W	$F	$G	$B	$C
+83	+112	+120	+104	+224	+374

CED	BW	WW	YW	DMI	SC	DOC	CLAW	ANGLE	PAP
+6	+2.6	+90	+162	+1.51	+.66	+20	+.50	+.46	+1.96

HP	CEM	MILK	MW	CW	MARB	RE	FAT
+13.0	+8	+36	+74	+75	+1.36	+1.43	-.031

- **100% Sells. LOT 58-CALF: Tattoo 6295. Heifer calf born 7/9/26, sired by PEAK Draft Pick. BW: 68**
- Owned with Porter Family.
- Number 9 MILK and top 25 $W and REA, her dam that came to Express as a $23,000 first calf heifer from KL3 sold in the 2025 Big Event to Cox and Collier Livestock and she combines a very fertile avg calving interval of 358 days with an avg progeny YW ratio of 2 at 110 and descends from the legendary $300,000 valued RB Lady Denver 167-453, the multi-million dollar producer and breed leader among aged cows for $C whose powerful son EXAR Bona Fide topped a past Express Fall Bull sale and sired the Lot 1 female of this presentation.

59 EXAR Lucy 4884

Cow | Reg. No: +*21074553 | Tattoo: 4884 | DOB: 10-16-2024

#*G A R Home Town
*RSA TRUE BALANCE 1311
*RSA Forever Lady 9204
#*E W A Peyton 642
+*SPRUCE MTN LUCY 0088
*Dixie Lucy 6216

#+*G A R Ashland
+*Chair Rock Sure Fire 6095
#*EXAR Monumental 6056B
*RSA Forever Lady 7232
#+*Quaker Hill Manning 4EX9
#+*E W A 444 of 968 Progress
#*V A R Discovery 2240
*SQ Lucy T30 of 29U

HOSOK

$M	$W	$F	$G	$B	$C
+38	+106	+161	+119	+280	+401

CED	BW	WW	YW	DMI	SC	DOC	CLAW	ANGLE	PAP
+3	+4.5	+94	+173	+2.55	+1.87	+19	+.49	+.48	+1.97

HP	CEM	MILK	MW	CW	MARB	RE	FAT
+7.9	+7	+38	+120	+100	+1.78	+1.39	+.048

- **100% Sells. Checked Safe to EXAR Aspire 4834B. Approx. due date 11/05/2026.**
- Owned with Allison Family.
- Number 8 MILK, Number 10 $B and host CW, Number 12 $F and top 25 $G, WW and YW, her dam that came to Express as a $100,000 valued first calf heifer produced the $340,000 valued top selling full sister to this female selected by Wilks Ranch that sells as Lot 232 and the $200,000 valued full sister selected by Pollard Farms is a phenomenal source of marbling score and added muscle genetics with an avg progeny %IMF ratio of 3 at 119 and avg progeny URE ratio of 3 at 109!

60 EXAR Ruby 4872

Cow | Reg. No: +*21065163 | Tattoo: 4872 | DOB: 10-02-2024

*SEO Ultra Provider
+*FF RITO AMBITIOUS
*RMRK Rita 0237
*SG Salvation
+*AAA RUBY 1513
+*EPF Ruby 9505

+*G A R Momentum K836
+*Chair Rock Progress 3023
*Thomas Edison 6764
+*RMRK Rita 8232
#+*Baldridge Alternative E125
+*MGR JP Rita 7037
#SydGen Enhance
*D&W Ruby 1708

HOSOK

$M	$W	$F	$G	$B	$C
+63	+107	+142	+93	+236	+369

CED	BW	WW	YW	DMI	SC	DOC	CLAW	ANGLE	PAP
+7	+3.4	+95	+165	+1.54	+.23	+13	+.46	+.52	+.04

HP	CEM	MILK	MW	CW	MARB	RE	FAT
+8.3	+9	+30	+88	+88	+1.31	+.95	-.011

- **100% Sells. 60-CALF: Tattoo 6362B. Bull calf born 7/18/2026, sired by RSA True Balance 1311. BW 71**
- Owned with Allison Family.
- Top 25 WW and CW, her dam with an avg progeny URE ratio of 5 at 104 came to Express as a $27,500 fall bred heifer, a full sister to this female sold to Mark Miller in the 2026 Grass Time sale with mater¬nal sisters that sell as Lots 202, 218, 219, 220, 1272, 1273, 2067, 2068 and 2069.

61 EXAR Patricia 4975

Cow | Reg. No: +*21074148 | Tattoo: 4975 | DOB: 09-07-2024

#*G A R Home Town
*RSA TRUE BALANCE 1311
*RSA Forever Lady 9204
#*GB Fireball 672
*KC PATRICIA 065
+*K C F Miss Y75 E571

#+*G A R Ashland
+*Chair Rock Sure Fire 6095
#*EXAR Monumental 6056B
*RSA Forever Lady 7232
+*G A R Sure Fire 6404
*GB Anticipation 432
#+*K C F Bennett Consent Y75
*Thomas Patricia 9705

HOSOK

$M	$W	$F	$G	$B	$C
+61	+94	+145	+115	+261	+400

CED	BW	WW	YW	DMI	SC	DOC	CLAW	ANGLE	PAP
+15	-1.5	+74	+134	+1.05	+1.61	+10	+.52	+.47	+.73

HP	CEM	MILK	MW	CW	MARB	RE	FAT
+8.3	+14	+35	+82	+75	+1.76	+1.09	+.028

- **100% Sells. During 1 IVF Cycle, 20 high-quality embryos were produced. 1041-CALF: Tattoo 6322. Heifer born 7/25/2026, sired by EXAR Bona Fide. BW 64**
- Number 10 MILK, Number 11 UDDER and top 25 HS, a flush sister sold for $37,500 to Stonewall Ridge in the 2025 Big Event with two flush brothers sold for an avg of $11,000 in the 2025 Fall Bull sale to give her dam now working at Wheeler Farm that balances an avg progeny BW ratio of 3 at 99 with an avg progeny %IMF ratio of 3 at 108 an avg of $20,600 on three daughters sold at Express with maternal sisters to this female that sell as Lots 69A through 69E, 223, 1218, and 1439.

- With an avg of $20,600 on three daughters already sold at Express, additional maternal sisters to this flush sell as Lots 61, 223, 1218, and 1439.

62 EXAR Rita 4757

Cow | Reg. No: +*21000651 | Tattoo: 4757 | DOB: 07-07-2024

+*G A R Sure Fire 6404
#*GB FIREBALL 672
*GB Anticipation 432
#+*E&B Plus One
+*EXAR RITA 1980
+*G A R Progress 830

#+*G A R Sure Fire
+*G A R Complete N281
*G A R Anticipation
GB Ambush 269
#*Connealy Confidence Plus
#+E&B Lady 1023 Precision 936
#+*G A R Progress
G A R 1I1 Rito 3346

HOSOK

$M	$W	$F	$G	$B	$C
+24	+49	+111	+119	+231	+324

CED	BW	WW	YW	DMI	SC	DOC	CLAW	ANGLE	PAP
+13	-.1	+65	+117	+.80	+1.44	+13	+.56	+.52	+1.96

HP	CEM	MILK	MW	CW	MARB	RE	FAT
+5.8	+13	+18	+69	+51	+1.91	+.98	+.067

- **100% Sells. LOT 62-CALF: Tattoo 6292B. Bull calf born 07/04/2026, sired by RSA True Balance 1311. BW: 72**
- Owned with Chapman Angus Ranch and Dennis and Lisa Chapman.
- Top 25 $G, her dam with $201,500 progeny sales at Express sells as Lot 2021 and her first seven daughters have sold at Express for an avg of $16,071 with a top seller at $65,000 to 4 Sons and her first eight sons sold for an avg of $11,125, half of this prolific and profitable donor with an avg progeny %IMF ratio of 10 at 123 sold for $35,000 as a first calf pair and the granddam set a $425,000 donor record at G A R and produced millions of dollars of progeny sales for Deer Valley, Express, Gardiner, maternal sisters to this young female sell as Lots 272, 1042, 2021A, 2272 and 2334.

FF Rito Ambitious

Antczak Pathway

Yon Sarah K1233 (Lot 6)

63A | EXAR Sarah 6532

Cow | Reg. No: +*21482764 | Tattoo: 6532 | DOB: 01-02-2026

*SEO Ultra Provider
+*FF RITO AMBITIOUS
*RMRK Rita 0237

#*KG Justified 3023
***YON SARAH K1233**
+*Yon Sarah D668

+*G A R Momentum K836
+*Chair Rock Progress 3023
*Thomas Edison 6764
+*RMRK Rita 8232
Connealy Judgment
KG Miss Magic 1443
#*V A R Discovery 2240
+*Yon Sarah A615

HD50K

$M	$W	$F	$G	$B	$C
+92	+107	+134	+118	+253	+420

CED	BW	WW	YW	DMI	SC	DOC	CLAW	ANGLE	PAP
+5	+2.6	+99	+170	+2.07	+.56	+17	+.43	+.40	+2.05

HP	CEM	MILK	MW	CW	MARB	RE	FAT
+16.8	+7	+25	+105	+88	+1.76	+1.02	-.018

- **100% Sells. Sells Open.**
- Number 7 HP, top 20 WW and top 25 $G and CW.

63B | EXAR Sarah 6536

Cow | Reg. No: +*21482767 | Tattoo: 6536 | DOB: 01-03-2026

*SEO Ultra Provider
+*FF RITO AMBITIOUS
*RMRK Rita 0237

#*KG Justified 3023
***YON SARAH K1233**
+*Yon Sarah D668

+*G A R Momentum K836
+*Chair Rock Progress 3023
*Thomas Edison 6764
+*RMRK Rita 8232
Connealy Judgment
KG Miss Magic 1443
#*V A R Discovery 2240
+*Yon Sarah A615

HD50K

$M	$W	$F	$G	$B	$C
+78	+82	+114	+118	+232	+379

CED	BW	WW	YW	DMI	SC	DOC	CLAW	ANGLE	PAP
+8	+2.3	+86	+141	+1.27	+1.76	+18	+.45	+.45	-1.95

HP	CEM	MILK	MW	CW	MARB	RE	FAT
+12.9	+4	+19	+77	+67	+1.91	+.69	+.034

- **100% Sells. Sells Open.**

63C | EXAR Sarah 6608

Cow | Reg. No: +*21506317 | Tattoo: 6608 | DOB: 01-28-2026

+*Baldridge Jordan
+*ANTCZAK PATHWAY
+*Antczak Gammer 1140

#*KG Justified 3023
***YON SARAH K1233**
+*Yon Sarah D668

#*Mill Brae Identified 4031
+*Baldridge Isabel F047
*SG Salvation
*Antczak Gammer A122
Connealy Judgment
KG Miss Magic 1443
#*V A R Discovery 2240
+*Yon Sarah A615

HD50K

$M	$W	$F	$G	$B	$C
+78	+119	+134	+97	+231	+378

CED	BW	WW	YW	DMI	SC	DOC	CLAW	ANGLE	PAP
-1	+4.8	+111	+187	+2.14	+1.47	+26	+.46	+.45	+1.24

HP	CEM	MILK	MW	CW	MARB	RE	FAT
+14.9	+7	+27	+123	+93	+1.27	+1.39	-.008

- **100% Sells. Sells Open.**
- Number 5 WW, Number 9 YW and Number 17 $W and CW.

63D | EXAR Sarah 6609

Cow | Reg. No: +*21506318 | Tattoo: 6609 | DOB: 01-28-2026

+*Baldridge Jordan
+*ANTCZAK PATHWAY
+*Antczak Gammer 1140

#*KG Justified 3023
***YON SARAH K1233**
+*Yon Sarah D668

#*Mill Brae Identified 4031
+*Baldridge Isabel F047
*SG Salvation
*Antczak Gammer A122
Connealy Judgment
KG Miss Magic 1443
#*V A R Discovery 2240
+*Yon Sarah A615

HD50K

$M	$W	$F	$G	$B	$C
+80	+120	+134	+96	+230	+378

CED	BW	WW	YW	DMI	SC	DOC	CLAW	ANGLE	PAP
-1	+4.7	+111	+187	+2.13	+1.47	+26	+.45	+.45	+1.22

HP	CEM	MILK	MW	CW	MARB	RE	FAT
+14.8	+7	+27	+121	+93	+1.26	+1.40	-.007

- **100% Sells. Sells Open.**
- Number 5 WW, Number 9 YW, Number 16 $W, Number 17 CW and top 25 REA.

- Dam that sells as Lot 6 was purchased by Express as the $52,500 2024 Angus Foundation donation heifer and half interest sold at private treaty for $30,000 to Boyd Beef Cattle and the grandam of these heifer calves is also the dam of the popular Select Sires Yon Saluda and Yon Top Cut G730 is also the dam of the new ORIgen sire Yon Southern Comfort and she offers an avg progeny WW ratio of 4 at 105 with an avg progeny YW ratio of 4 at 105 and a phenomenal avg progeny %IMF ratio of 78 at 110.
- Maternal sisters sell as Lots 5 through 5D, 195 and 2257 and her maternal sister that sells as Lot 5 will be a CROWD FAVORITE and their donor dam that ranks NUMBER 1 of this offering for HP, Number 9 for $M and DOC and top 25 for $W and WW will be a very popular and valuable young donor in this sale.

EXAR Tomahawk 2836B

Dixie Henrietta Pride 2527 (Lot 1062)

64A | EXAR Henrietta Pride 6551

Cow **Reg. No:** +*21482785 **Tattoo:** 6551 **DOB:** 01-07-2026

#*G A R Home Town
***RSA TRUE BALANCE 1311**
*RSA Forever Lady 9204

+*Beal Breakthrough
+*DIXIE HENRIETTA PRIDE 2527
*HR Henrietta Pride 7021

#+*G A R Ashland
+*Chair Rock Sure Fire 6095
#*EXAR Monumental 6056B
*RSA Forever Lady 7232
+*G A R Prophet K263
*H P C A Sure Fire S6
#+*Basin Payweight 1682
+*Vintage Henrietta Pride 5080

HDSOK

CED	BW	WW	YW	DMI	SC	DOC	CLAW	ANGLE	PAP
+14	+1.1	+102	+173	+1.70	+.60	+19	+.61	+.48	-.52

HP	CEM	MILK	MW	CW	MARB	RE	FAT
+11.9	+17	+27	+103	+96	+1.59	+1.52	+.006

$M	$W	$F	$G	$B	$C
+84	+121	+160	+114	+274	+439

- **100% Sells. Sells Open.**
- Number 13 WW, Number 14 REA, Number 15 $W, top 20 $F and top 25 $C, $B, YW and UDDER.

64B | EXAR Henrietta Pride 6545

Cow **Reg. No:** +*21482777 **Tattoo:** 6545 **DOB:** 01-05-2026

#*G A R Home Town
***RSA TRUE BALANCE 1311**
*RSA Forever Lady 9204

+*Beal Breakthrough
+*DIXIE HENRIETTA PRIDE 2527
*HR Henrietta Pride 7021

#+*G A R Ashland
+*Chair Rock Sure Fire 6095
#*EXAR Monumental 6056B
*RSA Forever Lady 7232
+*G A R Prophet K263
*H P C A Sure Fire S6
#+*Basin Payweight 1682
+*Vintage Henrietta Pride 5080

HDSOK

CED	BW	WW	YW	DMI	SC	DOC	CLAW	ANGLE	PAP
+16	-.3	+72	+128	+1.13	+.96	+3	+.59	+.44	-.54

HP	CEM	MILK	MW	CW	MARB	RE	FAT
+9.6	+16	+34	+54	+76	+1.66	+1.34	+.048

$M	$W	$F	$G	$B	$C
+56	+91	+145	+112	+257	+389

- **100% Sells. Sells Open.**

64C | EXAR Henrietta Pride 6526

Cow **Reg. No:** +*21487856 **Tattoo:** 6526 **DOB:** 01-03-2026

*SG Salvation
+*EXAR TOMAHAWK 2836B
+*Chair Rock Sure Fire 6095

+*Beal Breakthrough
+*DIXIE HENRIETTA PRIDE 2527
*HR Henrietta Pride 7021

#+*Baldridge Alternative E125
+*MGR JP Rita 7037
#+*G A R Sure Fire
+*Chair Rock Progress 3005
+*G A R Prophet K263
*H P C A Sure Fire S6
#+*Basin Payweight 1682
+*Vintage Henrietta Pride 5080

HDSOK

CED	BW	WW	YW	DMI	SC	DOC	CLAW	ANGLE	PAP
+9	-.8	+81	+146	+1.66	+.72	+29	+.52	+.40	-1.01

HP	CEM	MILK	MW	CW	MARB	RE	FAT
+8.7	+14	+30	+61	+86	+1.35	+.99	+.026

$M	$W	$F	$G	$B	$C
+80	+99	+147	+93	+240	+391

- **100% Sells. Sells Open.**

64D | EXAR Henrietta Pride 6603

Cow **Reg. No:** +*21498853 **Tattoo:** 6603 **DOB:** 01-21-2026

*SEO Ultra Provider
+*FF RITO AMBITIOUS
*RMRK Rita 0237

+*Beal Breakthrough
+*DIXIE HENRIETTA PRIDE 2527
*HR Henrietta Pride 7021

+*G A R Momentum K836
+*Chair Rock Progress 3023
*Thomas Edison 6764
+*RMRK Rita 8232
+*G A R Prophet K263
*H P C A Sure Fire S6
#+*Basin Payweight 1682
+*Vintage Henrietta Pride 5080

HDSOK

CED	BW	WW	YW	DMI	SC	DOC	CLAW	ANGLE	PAP
+11	+2.2	+95	+165	+2.33	+1.01	+22	+.41	+.36	+3.50

HP	CEM	MILK	MW	CW	MARB	RE	FAT
+8.5	+12	+13	+119	+89	+1.60	+1.37	-.013

$M	$W	$F	$G	$B	$C
+56	+77	+145	+114	+259	+392

- **100% Sells. Sells Open.**
- Number 9 UDDER, Number 11 ANGLE, top 20 TEAT and top 25 WW and CW.

- Donor dam that sells as Lot 1062 came to Express as a $29,000 bred heifer from the Star of Texas sale and embryos to produce full siblings to these promising embryo heifers, she has produced eight frozen embryos that sold for an avg of $1,400 with two more daughters that sell as Lots 1276, 2308 and 2309.

G A R Wallace

BNWZ Nobility 1202

ST Clarity 2271 (Lot 108)

65A | EXAR Ariel 6575

Cow **Reg. No:** +*21503613 **Tattoo:** 6575 **DOB:** 01-10-2026

*Basin Jameson 1076	+*Basin Deposit 6249		$M
+*G A R WALLACE	*Basin Joy 9140		+65
+*Goode K263 Prophet 0323	+*G A R Prophet K263		$W
	+*Goode Sunrise 7805		+122
*Connealy Clarity	#Cherry Creek Land Grant		$F
+*ST CLARITY 2271	*Breshie of Conanga 6988		+148
+*OHC Ariel 9017	#*E W A Peyton 642	HD 50K	$G
	+*Williams Prop Erica 255 654		+131

CED	BW	WW	YW	DMI	SC	DOC	CLAW	ANGLE	PAP	$B
+8	+3.1	+109	+191	+2.31	+1.10	+27	+.31	+.37	+2.78	+280

HP	CEM	MILK	MW	CW	MARB	RE	FAT	$C
+8.5	+13	+30	+148	+98	+2.06	+1.18	+.048	+428

- **100% Sells. Sells Open.**
- Number 6 YW, Number 8 WW and CLAW, Number 9 $B, Number 12 $G, CW and ANGLE, Number 16 MARB, Number 17 $W and top 20 $C and $F.

65B | EXAR Ariel 6544

Cow **Reg. No:** +*21486628 **Tattoo:** 6544 **DOB:** 01-05-2026

+*Wilks 8'72	*WAR Cavalry B063 Z044		$M
+*BNWZ NOBILITY 1202	+*FF Rita 5X87 of 3F21 Ten X		+78
+*RB Lady Denver 167-453	#*EXAR Denver 2002B		$W
	+*R B Lady Party 167-305		+93
*Connealy Clarity	#Cherry Creek Land Grant		$F
+*ST CLARITY 2271	*Breshie of Conanga 6988		+151
+*OHC Ariel 9017	#*E W A Peyton 642	HD 50K	$G
	+*Williams Prop Erica 255 654		+97

CED	BW	WW	YW	DMI	SC	DOC	CLAW	ANGLE	PAP	$B
+4	+4.6	+96	+170	+2.52	+1.10	+29	+.35	+.45	+1.68	+249

HP	CEM	MILK	MW	CW	MARB	RE	FAT	$C
+9.7	+11	+25	+96	+99	+1.40	+.93	-.005	+401

- **100% Sells. Sells Open.**
- Number 10 DOC, Number 11 CLAW, Number 12 CW and top 20 WW and $F, sire as the $110,000 two thirds interest top seller of the National Angus Bull Sale.

- Donor that sells as Lot 108 came to Express as a $25,000 heifer calf and her first son that balanced a BW ratio of 82 with a YW ratio of 104 and a URE ratio of 103 sold for $12,000 in the 2025 Fall Bull sale and she has sold eight frozen embryos for an avg of $1,350 and her dam also produced in the ST Genetics program combines an avg calving interval of 346 days with an avg progeny %IMF ratio of 7 at 102.
- Maternal sisters sell as Lots 130A through 130D, 1277, 2223 and 2224.

EXAR Ariel 5549 (Lot 130D)
Maternal sister to Lots 65A and 65B

66B | EXAR Rita 6560

Cow | Reg. No: +*21487839 | Tattoo: 6560 | DOB: 01-06-2026

*Ellingson Prolific
+*ELLINGSON PROSPER
#*EA Emblynette 6409

#+*G A R Progress
+*G A R PROGRESS 830
G A R 1I1 Rito 3346

*Ellingson Profound 8155
#EA Queen 8070
EA JLS Perfect Storm 1863
EA Emblynette 4232
#*G A R Predestined
*G A R Objective 2345
#+*Rito 1I1 of 2536 Rito 6I6
+G A R 1407 New Design 1013

HD 50K

$M	$W	$F	$G	$B	$C
+58	+92	+112	+87	+199	+316

CED	BW	WW	YW	DMI	SC	DOC	CLAW	ANGLE	PAP
+9	+1.9	+87	+149	+2.36	+1.64	+33	+.58	+.46	+.11

HP	CEM	MILK	MW	CW	MARB	RE	FAT
+10.3	+4	+25	+91	+74	+1.51	+.36	+.103

- **100% Sells. Sells Open.**
- Number 5 DOC, her sire was the $295,000 top seller of his calf crop at Ellingson Angus.

G A R Progress 830

66A | EXAR Rita 6557

Cow | Reg. No: +*21487828 | Tattoo: 6557 | DOB: 01-05-2026

*Ellingson Prolific
+*ELLINGSON PROSPER
#*EA Emblynette 6409

#+*G A R Progress
+*G A R PROGRESS 830
G A R 1I1 Rito 3346

*Ellingson Profound 8155
#EA Queen 8070
EA JLS Perfect Storm 1863
EA Emblynette 4232
#*G A R Predestined
*G A R Objective 2345
#+*Rito 1I1 of 2536 Rito 6I6
+G A R 1407 New Design 1013

HD 50K

$M	$W	$F	$G	$B	$C
+59	+90	+96	+97	+194	+311

CED	BW	WW	YW	DMI	SC	DOC	CLAW	ANGLE	PAP
+4	+2.9	+83	+147	+1.75	+1.77	+31	+.57	+.47	+2.26

HP	CEM	MILK	MW	CW	MARB	RE	FAT
+10.7	+11	+30	+77	+62	+1.64	+.41	+.068

- **100% Sells. Sells Open.**
- Number 7 DOC, her sire was the $295,000 top seller of his calf crop at Ellingson Angus.

66C | EXAR Rita 6617

Cow | Reg. No: +*21520232 | Tattoo: 6617 | DOB: 01-27-2026

+*Poss Rawhide
+*EXAR TRIPLE PLAAAY 3763B
+*Spruce Mtn Lady 0549

#+*G A R Progress
+*G A R PROGRESS 830
G A R 1I1 Rito 3346

#*Poss Maverick
+*Poss Blueblood 6502
*WAR Cavalry B063 Z044
+*E W A 471 of 968 Progress
#*G A R Predestined
*G A R Objective 2345
#+*Rito 1I1 of 2536 Rito 6I6
+G A R 1407 New Design 1013

HD 50K

$M	$W	$F	$G	$B	$C
+64	+93	+122	+96	+219	+348

CED	BW	WW	YW	DMI	SC	DOC	CLAW	ANGLE	PAP
+7	+.3	+75	+132	+.97	+1.21	+20	+.57	+.54	-2.64

HP	CEM	MILK	MW	CW	MARB	RE	FAT
+9.1	+10	+33	+62	+69	+1.41	+1.07	+.037

- **100% Sells. Sells Open.**
- Sire sold two thirds interest for $160,000 to top the 2024 Fall Bull sale.

66D | EXAR Rita 5983

Cow | Reg. No: +*21540054 | Tattoo: 5983 | DOB: 12-02-2025

*Ellingson Profound 8155
+*ELLINGSON PROLIFIC
#EA Queen 8070

#+*G A R Progress
+*G A R PROGRESS 830
G A R 1I1 Rito 3346

#*S Powerpoint WS 5503
#+*EA Rosetta 6157
#Koupal Juneau 797
EA Queen 2350
#*G A R Predestined
*G A R Objective 2345
#+*Rito 1I1 of 2536 Rito 6I6
+G A R 1407 New Design 1013

HD 50K

$M	$W	$F	$G	$B	$C
+65	+69	+98	+79	+178	+296

CED	BW	WW	YW	DMI	SC	DOC	CLAW	ANGLE	PAP
-1	+3.1	+77	+136	+1.97	+.75	+20	+.44	+.38	+.62

HP	CEM	MILK	MW	CW	MARB	RE	FAT
+10.5	+4	+23	+71	+63	+1.08	+.77	-.016

- **100% Sells. Sells Open.**
- Dam set a $425,000 donor record at G A R and produced millions of dollars of progeny sales for Deer Valley, Express, Gardiner.

66E | EXAR Rita 6924

Cow | Reg. No: +*21512686 | Tattoo: 6924 | DOB: 02-08-2026

*Ellingson Prolific
+*ELLINGSON PROSPER
#*EA Emblynette 6409

#+*G A R Progress
+*G A R PROGRESS 830
G A R 1I1 Rito 3346

*Ellingson Profound 8155
#EA Queen 8070
EA JLS Perfect Storm 1863
EA Emblynette 4232
#*G A R Predestined
*G A R Objective 2345
#+*Rito 1I1 of 2536 Rito 6I6
+G A R 1407 New Design 1013

HD 50K

$M	$W	$F	$G	$B	$C
+60	+93	+130	+115	+245	+378

CED	BW	WW	YW	DMI	SC	DOC	CLAW	ANGLE	PAP
+6	+2.0	+86	+153	+1.95	+1.73	+29	+.54	+.44	-.48

HP	CEM	MILK	MW	CW	MARB	RE	FAT
+12.5	+8	+28	+93	+80	+1.85	+.89	+.062

- **100% Sells. Sells Open.**

- Donor dam is the legendary $425,000 G A R record selling donor that has produced millions of dollars of progeny sales for Deer Valley, Express, Gardiner and Spruce Mtn that began with her herd sire sons G A R Early Bird and G A R Fail Safe and her two natural progeny had an avg WW ratio of 2 at 105 with her 101 progeny scanned compiling and awesome avg %IMF ratio of 112.
- Maternal sisters to these embryo heifer calves sell as Lots 1100, 2021, 2092 and 2365 and progeny of her daughters can be found from cover to cover of this presentation.

EXAR Triple Plaaay 3763B

FF Rita 1C38 8515 Calvary (Lot 173)

67A | EXAR Blackbird 6509

Cow **Reg. No:** +*21482733 **Tattoo:** 6509 **DOB:** 01-01-2026

+*Poss Rawhide
+*EXAR TRIPLE PLAAAY 3763B
+*Spruce Mtn Lady 0549

*WAR Cavalry B063 Z044
+*FF RITA 1C38 8515 CAVALRY
+*CoX Blackbird 8515

#*Poss Maverick
+*Poss Blueblood 6502
*WAR Cavalry B063 Z044
+*E W A 471 of 968 Progress
#*Connealy Cavalry 1149
War CC&7 Z044 X029
+*FF Rito Righteous 6R41
+*Spruce Mtn Blackbird 3362

HD 50K

$M	$W	$F	$G
+58	+98	+129	+96

CED	BW	WW	YW	DMI	SC	DOC	CLAW	ANGLE	PAP	$B
+5	+2.8	+95	+162	+2.08	+1.11	+36	+.66	+.53	-1.02	+225

HP	CEM	MILK	MW	CW	MARB	RE	FAT	$C
+13.4	+5	+25	+118	+85	+1.26	+1.30	-.027	+350

- **100% Sells. Sells Open.**
- NUMBER 2 DOC, top 20 WW and top 25 CW by the $160,000 two thirds interest selection of AAA Farms whose donor dam sells as Lot 110 in this historic event, her dam that sells as Lot 173 is also the dam of Lots 1033, 2273, 2292 and 2325.

67B | EXAR Blackbird 6623

Cow **Reg. No:** +*21520210 **Tattoo:** 6623 **DOB:** 02-04-2026

#*G A R Home Town
***RSA TRUE BALANCE 1311**
*RSA Forever Lady 9204

*WAR Cavalry B063 Z044
+*FF RITA 1C38 8515 CAVALRY
+*CoX Blackbird 8515

#+*G A R Ashland
+*Chair Rock Sure Fire 6095
#*EXAR Monumental 6056B
*RSA Forever Lady 7232
#*Connealy Cavalry 1149
War CC&7 Z044 X029
+*FF Rito Righteous 6R41
+*Spruce Mtn Blackbird 3362

HD 50K

$M	$W	$F	$G
+69	+88	+130	+122

CED	BW	WW	YW	DMI	SC	DOC	CLAW	ANGLE	PAP	$B
+9	+2.5	+91	+158	+1.88	+1.70	+10	+.56	+.46	-.44	+252

HP	CEM	MILK	MW	CW	MARB	RE	FAT	$C
+11.7	+14	+22	+105	+78	+1.77	+1.26	-.015	+396

- **100% Sells. Sells Open.**
- Top 25 $G and WW by the $350,000 valued cornerstone Express herd sire whose daughters were the top valued females of the 2025 Big Event, her donor dam that sells as Lot 173 is also the dam of Lots 1033, 2273, 2292 and 2325.

67C | EXAR Blackbird 6587

Cow **Reg. No:** +*21498831 **Tattoo:** 6587 **DOB:** 01-14-2026

*SG Salvation
+*EXAR TOMAHAWK 2836B
+*Chair Rock Sure Fire 6095

*WAR Cavalry B063 Z044
+*FF RITA 1C38 8515 CAVALRY
+*CoX Blackbird 8515

#+*Baldridge Alternative E125
+*MGR JP Rita 7037
#+*G A R Sure Fire
+*Chair Rock Progress 3005
#*Connealy Cavalry 1149
War CC&7 Z044 X029
+*FF Rito Righteous 6R41
+*Spruce Mtn Blackbird 3362

HD 50K

$M	$W	$F	$G
+57	+72	+121	+90

CED	BW	WW	YW	DMI	SC	DOC	CLAW	ANGLE	PAP	$B
+3	+4.0	+90	+149	+1.44	+.71	+28	+.53	+.46	-1.66	+211

HP	CEM	MILK	MW	CW	MARB	RE	FAT	$C
+8.7	+4	+14	+75	+73	+1.33	+.77	+.014	+331

- **100% Sells. Sells Open.**
- Top 25 WW by the $800,000 valued son of Lot 100 in this sale who anchored the record setting 2023 Big Event, her donor dam that sells as Lot 173 is also the dam of Lots 1033, 2273, 2292 and 2325.

- An Express donor from the Friendship Farms program that produced the $235,000 record setting Express herd sire Rito Ambitious, this outcross calving ease female with an avg progeny birth ratio of 2 at 98 is the dam of Lots 67A through 67C, 1033, 2239 and 2291.

68A | EXAR Rita 6503

Cow | Reg. No: +*21482726 | Tattoo: 6503 | DOB: 01-01-2026

*SG Salvation
+*EXAR TOMAHAWK 2836B
+*Chair Rock Sure Fire 6095
+*Beal Breakthrough
+*ST BREAKTHROUGH 2395
+*G A R Ashland 988

#+*Baldridge Alternative E125
+*MGR JP Rita 7037
#+*G A R Sure Fire
+*Chair Rock Progress 3005
+*G A R Prophet K263
*H P C A Sure Fire S6
#+*G A R Ashland
+*G A R Prophet 2135

HD 50K

$M	$W	$F	$G	$B	$C
+91	+113	+140	+120	+260	+428

CED	BW	WW	YW	DMI	SC	DOC	CLAW	ANGLE	PAP
+3	+3.5	+97	+167	+2.00	+.95	+34	+.47	+.41	+.73

HP	CEM	MILK	MW	CW	MARB	RE	FAT
+10.7	+7	+30	+74	+90	+1.80	+1.30	+.026

- **100% Sells. Sells Open.**
- Number 5 DOC, Number 10 HS, Number 13 $C, top 20 WW and CW and top 25 $M, $W, $B and $G.

68B | EXAR Rita 6592

Cow | Reg. No: +*21498839 | Tattoo: 6592 | DOB: 01-18-2026

+*Baldridge Jordan
+*ANTCZAK PATHWAY
+*Antczak Gammer 1140
+*Beal Breakthrough
+*ST BREAKTHROUGH 2395
+*G A R Ashland 988

#*Mill Brae Identified 4031
+*Baldridge Isabel F047
*SG Salvation
*Antczak Gammer A122
+*G A R Prophet K263
*H P C A Sure Fire S6
#+*G A R Ashland
+*G A R Prophet 2135

HD 50K

$M	$W	$F	$G	$B	$C
+101	+114	+137	+101	+239	+411

CED	BW	WW	YW	DMI	SC	DOC	CLAW	ANGLE	PAP
+16	-.4	+95	+170	+2.07	+2.13	+27	+.53	+.43	-.76

HP	CEM	MILK	MW	CW	MARB	RE	FAT
+12.5	+18	+26	+76	+88	+1.36	+1.49	+.009

- **100% Sells. Sells Open.**
- Number 15 $M, top 20 $W and REA and top 25 WW, CW and HS.

68C | EXAR Rita 6596

Cow | Reg. No: +*21498842 | Tattoo: 6596 | DOB: 01-18-2026

+*Baldridge Jordan
+*ANTCZAK PATHWAY
+*Antczak Gammer 1140
+*Beal Breakthrough
+*ST BREAKTHROUGH 2395
+*G A R Ashland 988

#*Mill Brae Identified 4031
+*Baldridge Isabel F047
*SG Salvation
*Antczak Gammer A122
+*G A R Prophet K263
*H P C A Sure Fire S6
#+*G A R Ashland
+*G A R Prophet 2135

HD 50K

$M	$W	$F	$G	$B	$C
+108	+109	+123	+93	+216	+388

CED	BW	WW	YW	DMI	SC	DOC	CLAW	ANGLE	PAP
+10	+1.6	+89	+152	+1.65	+1.43	+25	+.60	+.42	+.50

HP	CEM	MILK	MW	CW	MARB	RE	FAT
+16.4	+12	+28	+54	+76	+1.23	+1.48	+.021

- **100% Sells. Sells Open.**
- Number 10 $M, Number 11 HP and Number 18 REA.

68D | EXAR Rita 6595

Cow | Reg. No: +*21498841 | Tattoo: 6595 | DOB: 01-16-2026

+*Baldridge Jordan
+*ANTCZAK PATHWAY
+*Antczak Gammer 1140
+*Beal Breakthrough
+*ST BREAKTHROUGH 2395
+*G A R Ashland 988

#*Mill Brae Identified 4031
+*Baldridge Isabel F047
*SG Salvation
*Antczak Gammer A122
+*G A R Prophet K263
*H P C A Sure Fire S6
#+*G A R Ashland
+*G A R Prophet 2135

HD 50K

$M	$W	$F	$G	$B	$C
+62	+115	+153	+107	+260	+399

CED	BW	WW	YW	DMI	SC	DOC	CLAW	ANGLE	PAP
+1	+4.0	+112	+192	+2.64	+1.41	+20	+.58	+.53	+3.11

HP	CEM	MILK	MW	CW	MARB	RE	FAT
+10.4	+11	+23	+128	+104	+1.36	+1.71	-.020

- **100% Sells. Sells Open.**
- Number 4 WW, Number 5 YW, CW and REA and top 20 $W and $F.

68E | EXAR Rita 6585

Cow | Reg. No: +*21498827 | Tattoo: 6585 | DOB: 01-13-2026

+*Baldridge Jordan
+*ANTCZAK PATHWAY
+*Antczak Gammer 1140
+*Beal Breakthrough
+*ST BREAKTHROUGH 2395
+*G A R Ashland 988

#*Mill Brae Identified 4031
+*Baldridge Isabel F047
*SG Salvation
*Antczak Gammer A122
+*G A R Prophet K263
*H P C A Sure Fire S6
#+*G A R Ashland
+*G A R Prophet 2135

HD 50K

$M	$W	$F	$G	$B	$C
+72	+113	+137	+113	+250	+396

CED	BW	WW	YW	DMI	SC	DOC	CLAW	ANGLE	PAP
+9	+1.4	+94	+168	+2.00	+1.18	+23	+.65	+.60	+2.30

HP	CEM	MILK	MW	CW	MARB	RE	FAT
+12.6	+14	+30	+91	+87	+1.53	+1.48	-.030

- **100% Sells. Sells Open.**
- Top 25 $W, WW, CW and REA.

ST Breakthrough 2395 (Lot 1055)

- Dam that sells as Lot 1055 combines the Number 11 WW, Number 15 YW, Number 19 $W, Number 20 REA and Number 21 $M and the prolific young donor of these flush mates came to Express from the ST Genetics program and her impressive daughters sell as Lots 68A through 68E, 259, 260, 274, 275, 276, 2268 and 2333.
- Grandam was a $37,000 featured donor of the Grand Plan sale at G A R and in addition to this $15,000 donor selected by Express, she produced a maternal sister to the dam now working at Stellpflug Cattle that is the dam of the exciting young sire ST Wizard whose first progeny were top sellers in 2025 at SydGen and 2026 at Lonestar.

69A | EXAR Patricia 6519

Cow **Reg. No:** +*21482748 **Tattoo:** 6519 **DOB:** 01-02-2026

*SG Salvation
+*EXAR TOMAHAWK 2836B
+*Chair Rock Sure Fire 6095
#*GB Fireball 672
***KC PATRICIA 065**
+*K C F Miss Y75 E571

#+*Baldridge Alternative E125
+*MGR JP Rita 7037
#+*G A R Sure Fire
+*Chair Rock Progress 3005
+*G A R Sure Fire 6404
*GB Anticipation 432
#+*K C F Bennett Consent Y75
*Thomas Patricia 9705

HOSOK

$M	$W	$F	$G	$B	$C
+56	+87	+144	+113	+258	+391

CED	BW	WW	YW	DMI	SC	DOC	CLAW	ANGLE	PAP
+5	+1.9	+86	+150	+1.54	+1.19	+29	+.48	+.38	-.51

HP	CEM	MILK	MW	CW	MARB	RE	FAT
+4.9	+8	+22	+81	+84	+1.73	+1.02	+.023

- **100% Sells. Sells Open.**
- Number 10 DOC and Number 12 ANGLE.

69B | EXAR Patricia 6524

Cow **Reg. No:** +*21482754 **Tattoo:** 6524 **DOB:** 01-02-2026

*SG Salvation
+*EXAR TOMAHAWK 2836B
+*Chair Rock Sure Fire 6095
#*GB Fireball 672
***KC PATRICIA 065**
+*K C F Miss Y75 E571

#+*Baldridge Alternative E125
+*MGR JP Rita 7037
#+*G A R Sure Fire
+*Chair Rock Progress 3005
+*G A R Sure Fire 6404
*GB Anticipation 432
#+*K C F Bennett Consent Y75
*Thomas Patricia 9705

HOSOK

$M	$W	$F	$G	$B	$C
+66	+107	+146	+116	+263	+407

CED	BW	WW	YW	DMI	SC	DOC	CLAW	ANGLE	PAP
+5	+1.5	+87	+157	+1.72	+.88	+34	+.49	+.47	+.89

HP	CEM	MILK	MW	CW	MARB	RE	FAT
+7.9	+6	+34	+89	+88	+1.94	+.64	+.067

- **100% Sells. Sells Open.**
- Number 5 DOC, top 20 HS and top 25 MARB and CW.

69C | EXAR Patricia 6537

Cow **Reg. No:** +*21482769 **Tattoo:** 6537 **DOB:** 01-05-2026

+*Baldridge Jordan
+*ANTCZAK PATHWAY
+*Antczak Gammer 1140
#*GB Fireball 672
***KC PATRICIA 065**
+*K C F Miss Y75 E571

#*Mill Brae Identified 4031
+*Baldridge Isabel F047
*SG Salvation
*Antczak Gammer A122
+*G A R Sure Fire 6404
*GB Anticipation 432
#+*K C F Bennett Consent Y75
*Thomas Patricia 9705

HOSOK

$M	$W	$F	$G	$B	$C
+76	+101	+117	+126	+243	+391

CED	BW	WW	YW	DMI	SC	DOC	CLAW	ANGLE	PAP
+19	-3.8	+70	+126	+1.00	+.78	+5	+.54	+.51	+.11

HP	CEM	MILK	MW	CW	MARB	RE	FAT
+11.9	+16	+38	+38	+63	+1.91	+1.06	-.005

- **100% Sells. Sells Open.**
- Number 7 MILK and top 20 $G.

69D | EXAR Patricia 6591

Cow **Reg. No:** +*21498837 **Tattoo:** 6591 **DOB:** 01-17-2026

+*Baldridge Jordan
+*ANTCZAK PATHWAY
+*Antczak Gammer 1140
#*GB Fireball 672
***KC PATRICIA 065**
+*K C F Miss Y75 E571

#*Mill Brae Identified 4031
+*Baldridge Isabel F047
*SG Salvation
*Antczak Gammer A122
+*G A R Sure Fire 6404
*GB Anticipation 432
#+*K C F Bennett Consent Y75
*Thomas Patricia 9705

HOSOK

$M	$W	$F	$G	$B	$C
+62	+93	+123	+98	+221	+349

CED	BW	WW	YW	DMI	SC	DOC	CLAW	ANGLE	PAP
+7	+1.1	+78	+138	+.97	+.71	+19	+.53	+.48	+1.02

HP	CEM	MILK	MW	CW	MARB	RE	FAT
+10.0	+10	+33	+84	+69	+1.27	+1.37	-.033

- **100% Sells. Sells Open.**

69E | EXAR Patricia 6579

Cow **Reg. No:** +*21498818 **Tattoo:** 6579 **DOB:** 01-12-2026

#*Connealy Confidence Plus
+*BA7 OAKS BOLD RULER
*Erica of Ellston T220
#*GB Fireball 672
***KC PATRICIA 065**
+*K C F Miss Y75 E571

#*Connealy Confidence 0100
Elbanna of Conanga 1209
#+*Baldridge 38 Special
#*Erica of Ellston R96
+*G A R Sure Fire 6404
*GB Anticipation 432
#+*K C F Bennett Consent Y75
*Thomas Patricia 9705

HOSOK

$M	$W	$F	$G	$B	$C
+53	+94	+125	+92	+218	+336

CED	BW	WW	YW	DMI	SC	DOC	CLAW	ANGLE	PAP
+9	+1.9	+85	+155	+1.82	+1.47	+32	+.52	+.48	+.93

HP	CEM	MILK	MW	CW	MARB	RE	FAT
+7.8	+6	+29	+88	+74	+1.38	+.90	+.036

- **100% Sells. Sells Open.**
- Number 7 DOC.

EXAR Patricia 4975 (Lot 61)
Maternal sister to Lots 69A-E

Crazy K Lady Identity 0497 (Lot 107)

EXAR TK Lady X108 (Lot 2194)

70A | EXAR Lady 5747

Cow **Reg. No:** +*21204935 **Tattoo:** 5747 **DOB:** 02-17-2025

*SEO Ultra Provider
+*FF RITO AMBITIOUS
*RMRK Rita 0237

#*GB Fireball 672
+*CRAZY K LADY IDENTITY 0497
*CAV Lady Identity 202-4202

+*G A R Momentum K836
+*Chair Rock Progress 3023
*Thomas Edison 6764
+*RMRK Rita 8232
+*G A R Sure Fire 6404
*GB Anticipation 432
#*Koupals B&B Identity
*R B Lady 02-202

HOSOK

$M	$W	$F	$G	$B	$C
+62	+76	+131	+125	+257	+395

CED	BW	WW	YW	DMI	SC	DOC	CLAW	ANGLE	PAP
+8	+2.1	+73	+130	+1.30	+1.25	+28	+.69	+.57	-2.13

HP	CEM	MILK	MW	CW	MARB	RE	FAT
+12.5	+13	+28	+60	+73	+1.91	+.97	-.016

- **100% Sells. Checked Safe to PEAK Stapleton. Approx. due date 01/02/2027.**
- Owned with Allison Family.
- Number 16 $G, her dam that sells as Lot 107 already has $303,000 progeny value sold by Express led by a $80,000 half interest daughter at 2026 Bases Loaded and she came to Express as $110,000 featured first calf heifer from Edisto Pines, her dam combines an avg progeny BW ratio of 2 at 95 with an avg progeny URE ratio of 2 at 103 and her dam also records an avg progeny BW ratio of 2 at 95 with her only natural calf recording a WW ratio of 115 and other daughters of her sell as Lots 70B, 210, 2059, 2060 and 2061.

70B | EXAR Lady 5762

Cow **Reg. No:** +*21204940 **Tattoo:** 5762 **DOB:** 02-20-2025

*SEO Ultra Provider
+*FF RITO AMBITIOUS
*RMRK Rita 0237

#*GB Fireball 672
+*CRAZY K LADY IDENTITY 0497
*CAV Lady Identity 202-4202

+*G A R Momentum K836
+*Chair Rock Progress 3023
*Thomas Edison 6764
+*RMRK Rita 8232
+*G A R Sure Fire 6404
*GB Anticipation 432
#*Koupals B&B Identity
*R B Lady 02-202

HOSOK

$M	$W	$F	$G	$B	$C
+83	+57	+112	+139	+252	+410

CED	BW	WW	YW	DMI	SC	DOC	CLAW	ANGLE	PAP
+7	+2.7	+57	+99	+.37	+1.16	+24	+.50	+.53	+.12

HP	CEM	MILK	MW	CW	MARB	RE	FAT
+12.7	+5	+29	+4	+56	+2.10	+1.26	-.019

- **100% Sells. Checked Safe to PEAK Draft Pick. Approx. due date 01/27/2027.**
- Number 5 $EN, Number 6 $G and Number 15 MARB, her dam that sells as Lot 107 already has $303,000 progeny value sold by Express led by a $80,000 half interest daughter at 2026 Bases Loaded and she came to Express as $110,000 featured first calf heifer from Edisto Pines and her dam combines an avg progeny BW ratio of 2 at 95 with an avg progeny URE ratio of 2 at 103 with her only natural calf recording a WW ratio of 115, and other daughters sell as Lots 70A, 210, 2059, 2060 and 2061.

71A | EXAR Lady 4949

Cow **Reg. No:** +*21134418 **Tattoo:** 4949 **DOB:** 11-27-2024

+*Basin Deposit 6249
***BASIN JAMESON 1076**
*Basin Joy 9140

#+*Baldridge Alternative E125
***EXAR TK LADY X108**
+*Wilks Lady 6074

#*Basin Advance 3134
+*Basin Lucy 4288
#*EXAR Monumental 6056B
+*Basin Joy 5367
Poss Easy Impact 0119
Baldridge Blackbird A030
#+*Quaker Hill Rampage 0A36
+*R B Lady Party 192-305

HOSOK

$M	$W	$F	$G	$B	$C
+76	+102	+114	+115	+230	+374

CED	BW	WW	YW	DMI	SC	DOC	CLAW	ANGLE	PAP
+5	+2.9	+96	+161	+2.66	+.29	+27	+.31	+.44	+.03

HP	CEM	MILK	MW	CW	MARB	RE	FAT
+11.6	+6	+26	+118	+82	+1.55	+1.32	-.069

- **100% Sells. Checked Safe to GAR Diligent. Approx. due date 01/02/2027.**
- Number 9 CLAW and top 20 WW, her dam that sells as Lot 2194 sold half interest for $40,000 in past Big Event as a bred heifer and she is also the dam of Lots 71B and 2111 and the grandam had a YW ratio of 110 on her only calf with AHIR data and her progeny scanned record an avg progeny %IMF ratio of 35 at 102 and avg progeny URE ratio of 35 at 104.

71B | EXAR Lady 4950

Cow **Reg. No:** +*21134419 **Tattoo:** 4950 **DOB:** 11-27-2024

+*Basin Deposit 6249
***BASIN JAMESON 1076**
*Basin Joy 9140

#+*Baldridge Alternative E125
***EXAR TK LADY X108**
+*Wilks Lady 6074

#*Basin Advance 3134
+*Basin Lucy 4288
#*EXAR Monumental 6056B
+*Basin Joy 5367
Poss Easy Impact 0119
Baldridge Blackbird A030
#+*Quaker Hill Rampage 0A36
+*R B Lady Party 192-305

HOSOK

$M	$W	$F	$G	$B	$C
+30	+114	+127	+88	+215	+309

CED	BW	WW	YW	DMI	SC	DOC	CLAW	ANGLE	PAP
+4	+3.1	+111	+186	+2.98	+.53	+31	+.49	+.48	-1.03

HP	CEM	MILK	MW	CW	MARB	RE	FAT
+8.5	+7	+25	+180	+94	+1.29	+.74	+.011

- **100% Sells. Checked Safe to GAR Diligent. Approx. due date 01/02/2027.**
- Number 5 WW, Number 8 DOC, Number 11 YW, Number 16 CW and top 25 $W, her dam that sells as Lot 2194 sold half interest for $40,000 in past Big Event as a bred heifer and she is also the dam of Lots 71A and 2111 and the grandam had a YW ratio of 110 on her only calf with AHIR data and her progeny scanned record an avg progeny %IMF ratio of 35 at 102 and avg progeny URE ratio of 35 at 104.

72 | EXAR Evas 4940

Cow **Reg. No:** +*21134409 **Tattoo:** 4940 **DOB:** 12-08-2024

*SEO Ultra Provider
+*FF RITO AMBITIOUS
*RMRK Rita 0237

+*Roseda Powerball23 F091
+*EXAR EVAS 2937
+*EXAR Evas 9792

+*G A R Momentum K836
+*Chair Rock Progress 3023
*Thomas Edison 6764
+*RMRK Rita 8232
#*E W A Peyton 642
*Roseda Blackcap B103 D118
*EXAR Stallion 7986
+*EXAR Evas 6744

HD 50K

$M	$W	$F	$G	$B	$C
+109	+91	+102	+122	+224	+400

CED	BW	WW	YW	DMI	SC	DOC	CLAW	ANGLE	PAP
+13	+1.0	+85	+144	+1.41	+1.17	+22	+.46	+.47	-1.29

HP	CEM	MILK	MW	CW	MARB	RE	FAT
+14.1	+12	+21	+49	+61	+1.97	+.69	+.021

- **100% Sells. Checked Safe to PEAK Stapleton. Approx. due date 01/02/2027.**
- Number 14 $M and top 25 $G and MARB, two full brothers to this bred heifer sold for $17.000 and $15,500 in the 2026 Spring Bull sale and the dam records an avg progeny %IMF ratio of 2 at 123 and avg progeny URE ratio of 2 at 106 is also the dam of Lots 2099 and 2100.

FF Rito Ambitious

73 | Vintage Rita 5099

Cow **Reg. No:** *21161832 **Tattoo:** 5099 **DOB:** 01-04-2025

*Connealy Clarity
+*PEAK DRAFT PICK
+*Vintage Rita 0404

+*Beal Breakthrough
***4 SONS / ACC RITA 4K23**
*4 Sons / ACC Rita 1520

#Cherry Creek Land Grant
*Breshie of Conanga 6988
#*GB Fireball 672
+*44 Rita 6291
+*G A R Prophet K263
*H P C A Sure Fire S6
#+*Hoover No Doubt
+*APPLE Rita 0617

HD 50K

$M	$W	$F	$G	$B	$C
+59	+87	+156	+111	+267	+405

CED	BW	WW	YW	DMI	SC	DOC	CLAW	ANGLE	PAP
+9	+1.0	+81	+154	+1.94	+1.54	+29	+.48	+.42	+.78

HP	CEM	MILK	MW	CW	MARB	RE	FAT
+11.7	+13	+30	+100	+89	+1.56	+1.41	+.011

- **100% Sells. Checked Safe to Deer Valley Troubador 42111. Approx. due date 03/12/2027.**
- Owned with Allison Family.
- Number 10 DOC, Number 18 $F and top 20 $B and CW, this bred heifer that balanced a BW ratio of 97 with a WW ratio of 108 came to Express as a $60,000 heifer calf from the most popular sire group of the 2025 Vintage female sale where her dam sold for $30,000 to IO Angus in California.

74 | EXAR Rita 5727

Cow **Reg. No:** +*21191910 **Tattoo:** 5727 **DOB:** 02-10-2025

*SG Salvation
+*EXAR TOMAHAWK 2836B
+*Chair Rock Sure Fire 6095

#+*Deer Valley Growth Fund
+*EXAR RITA 1885
*SydGen Rita 5730

#+*Baldridge Alternative E125
+*MGR JP Rita 7037
#+*G A R Sure Fire
+*Chair Rock Progress 3005
#+*Basin Payweight 1682
+*Deer Valley Rita 36113
*SydGen Rock Star 3461
+*SydGen Rita 3508

HD 50K

$M	$W	$F	$G	$B	$C
+77	+98	+152	+90	+243	+392

CED	BW	WW	YW	DMI	SC	DOC	CLAW	ANGLE	PAP
+1	+2.9	+93	+166	+1.26	+.71	+34	+.46	+.47	+.79

HP	CEM	MILK	MW	CW	MARB	RE	FAT
+14.1	+7	+26	+93	+88	+1.35	+.86	+.037

- **100% Sells. Checked Safe to RSA True Balance 1311. Approx. due date 01/30/2027.**
- Owned with David Todd.
- Number 5 DOC, top 20 $F and top 25 WW and CW, this bred heifer is a maternal sister to the $300,000 open heifer selected by Randall Grimmius as a 2025 Big Event top seller, and her dam that sells as Lot 1051 has seven daughters sold at Express for an avg of $68, 000 and ten sons that have sold for an avg of $14,700 to give her $645,800 of progeny value sold at Express with other daughters of her that sell as Lots 198, 1157, 1256, 2050, 2051, 2052, 2053 and 2054 and maternal sisters to the dam sell as Lots 1176 and 2126.

75 | EXAR Miss 5757

Cow **Reg. No:** +*21204937 **Tattoo:** 5757 **DOB:** 02-19-2025

#*G A R Home Town
***RSA TRUE BALANCE 1311**
*RSA Forever Lady 9204

#SydGen Enhance
***EXAR MISS 8287**
+*EXAR Miss 6903

#+*G A R Ashland
+*Chair Rock Sure Fire 6095
#*EXAR Monumental 6056B
*RSA Forever Lady 7232
#*SydGen Exceed 3223
SydGen Rita 2618
#+*EXAR Stud 4658B
+*EXAR Miss 3124

HD 50K

$M	$W	$F	$G	$B	$C
+96	+88	+127	+113	+240	+407

CED	BW	WW	YW	DMI	SC	DOC	CLAW	ANGLE	PAP
+13	+.8	+72	+134	+1.27	+1.15	+25	+.44	+.50	+3.34

HP	CEM	MILK	MW	CW	MARB	RE	FAT
+13.0	+14	+32	+35	+66	+1.74	+.95	+.023

- **100% Sells. Checked Safe to EXAR Bona Fide. Approx. due date 01/02/2027.**
- Top 25 $M, her dam that sells as Lot 1411 sold half interest to Spruce Mtn for $200,000 as the top seller of 2019 Big Event as a yearling, with another daughter of her sold for $60,000 to Nowatzke and Maple Lane and a son sold at Express for $27,000 two thirds interest to Cunningham to give her dam four sons sold at Express for an avg of $17,750 and six sons sold by Spruce Mtn for an avg of $15,042, her dam balances an avg progeny BW ratio of 3 at 94 with an avg progeny %IMF ratio of 14 at 108 and another daughter sells as Lot 268.

RSA True Balance 1311

Basin Jameson 1076
Maternal brother to Lots 76A-76B

Basin Keystone 2021
Maternal brother to Lots 76A-76B

Basin Joy 9140

76A | EXAR Joy 5619

Cow **Reg. No:** +*21162924 **Tattoo:** 5619 **DOB:** 01-04-2025

*SG Salvation
+*EXAR TOMAHAWK 2836B
+*Chair Rock Sure Fire 6095

#*EXAR Monumental 6056B
***BASIN JOY 9140**
+*Basin Joy 5367

#+*Baldridge Alternative E125
+*MGR JP Rita 7037
#+*G A R Sure Fire
+*Chair Rock Progress 3005
#3F Epic 4631
*FWY 7008 of C085 4029
#Basin Rainmaker P175
+*Basin Joy 1036

HD50K

$M	$W	$F	$G
+81	+94	+142	+98

CED	BW	WW	YW	DMI	SC	DOC	CLAW	ANGLE	PAP	$B
+10	-.4	+82	+142	+1.49	-.15	+25	+.58	+.50	-2.62	+240

HP	CEM	MILK	MW	CW	MARB	RE	FAT	$C
+13.1	+7	+24	+50	+80	+1.48	+.94	+.042	+392

- **100% Sells. Checked Safe to EXAR Bona Fide. Approx. due date 03/05/2027.**
- Owned with Basin Angus Ranch.
- A MATERNAL SISTER to the $600,000 Express herd sire Basin Jameson and to the $135,000 two thirds interest Basin Keystone from the $110,000 featured donor of the 2024 Big Event selected by Circle G that combines an avg progeny WW ratio of 3 at 108 with an avg progeny URE ratio of 46 at 104 With progeny auction sales value of $1,921,400 at Basin, Circle G and Express, maternal sisters sell as Lots 76B, 109, 196 1047, 1048, 1049, 1192, 1193, 1224, 1225 and 2180.

76B | EXAR Joy 5740

Cow **Reg. No:** +*21204934 **Tattoo:** 5740 **DOB:** 02-17-2025

*SEO Ultra Provider
+*FF RITO AMBITIOUS
*RMRK Rita 0237

#*EXAR Monumental 6056B
***BASIN JOY 9140**
+*Basin Joy 5367

+*G A R Momentum K836
+*Chair Rock Progress 3023
*Thomas Edison 6764
+*RMRK Rita 8232
#3F Epic 4631
*FWY 7008 of C085 4029
#Basin Rainmaker P175
+*Basin Joy 1036

HD50K

$M	$W	$F	$G
+70	+82	+133	+91

CED	BW	WW	YW	DMI	SC	DOC	CLAW	ANGLE	PAP	$B
+10	+.4	+79	+145	+1.60	+.68	+25	+.53	+.46	-.43	+224

HP	CEM	MILK	MW	CW	MARB	RE	FAT	$C
+11.4	+14	+25	+82	+73	+1.33	+.84	+.012	+361

- **100% Sells. Checked Safe to PEAK Stapleton. Approx. due date 02/14/2027.**
- Owned with Basin Angus Ranch.
- NUMBER 1 HS, this MATERNAL SISTER to the $600,000 Express herd sire Basin Jameson and to the $135,000 two thirds interest Basin Keystone from the $110,000 featured donor of the 2024 Big Event selected by Circle G that combines an avg progeny WW ratio of 3 at 108 with an avg progeny URE ratio of 46 at 104 with progeny auction sales value of $1,921,400 at Basin, Circle G and Express, maternal sisters sell as Lots 76A, 109, 196, 1047, 1048, 1049, 1192, 1193, 1224, 1225 and 2180.

77 | SR Erica 5002

Cow **Reg. No:** *21182734 **Tattoo:** 5002 **DOB:** 01-08-2025

*Connealy Clarity
+*POSS WINCHESTER
+*Poss Blueblood 6502

+*G A R Dual Threat
***SR ERICA 2906**
+*SR Erica 8354

#Cherry Creek Land Grant
*Breshie of Conanga 6988
Poss Easy Impact 0119
Poss Blueblood 920
#+*G A R Sure Fire
+*G A R Daybreak A3010
+*ECO Lombardi 1512
+*Williams Prop Erica 255-139

ANGUS GS

$M	$W	$F	$G
+54	+90	+119	+77

CED	BW	WW	YW	DMI	SC	DOC	CLAW	ANGLE	PAP	$B
+3	+2.7	+94	+160	+1.38	+.83	+22	+.44	+.32	+1.25	+196

HP	CEM	MILK	MW	CW	MARB	RE	FAT	$C
+7.5	+2	+22	+126	+73	+.99	+1.20	+.026	+308

- **100% Sells. Checked Safe to RSA True Balance 1311. Approx. due date 01/02/2027.**
- Number 7 ANGLE and top 25 WW, this daughter of the $240,000 top seller Poss Winchester recorded a WW ratio of 110 as her dam's first calf and came to Express as an $11,000 heifer calf from the high performance and high value Williams Erica family.

78 | Pollard Blackcap 5052

Cow **Reg. No:** *21184567 **Tattoo:** 5052 **DOB:** 01-19-2025

*Connealy Clarity
+*POSS WINCHESTER
+*Poss Blueblood 6502

*G A R Set Apart
***EPF BLACKCAP H482**
*EPF Blackcap 7821

#Cherry Creek Land Grant
*Breshie of Conanga 6988
Poss Easy Impact 0119
Poss Blueblood 920
#+*G A R Sure Fire
*Ogeechee Sunrise 5049
#+*TEX Playbook 5437
+*EPF Blackcap 539

HD50K

$M	$W	$F	$G
+61	+76	+126	+91

CED	BW	WW	YW	DMI	SC	DOC	CLAW	ANGLE	PAP	$B
+9	+.2	+72	+139	+1.29	+1.38	+7	+.42	+.33	-.23	+217

HP	CEM	MILK	MW	CW	MARB	RE	FAT	$C
+9.0	+5	+27	+58	+67	+1.22	+1.28	+.012	+342

- **100% Sells. Checked Safe to Deer Valley Troubador 42111. Approx. due date 03/07/2027.**
- Number 9 ANGLE, this bred heifer from a dam with an avg progeny WW ratio of 2 at 102 came to Express as a $25,000 heifer calf from the record setting 2025 Pollard Farms female sale.

79 EXAR Rita 5125

Cow | Reg. No: *21165349 | Tattoo: 5125 | DOB: 01-08-2025

#*G A R Home Town
+*CROUCH CONGRESS
*CAV Lady Unanimous 2145-5214

+*DVAR Huckleberry 871
***RH RITA 3015**
*Vintage Rita 1123

#+*G A R Ashland
+*Chair Rock Sure Fire 6095
#*Vision Unanimous 1418
+*RB Lady Sterling 890-2145
#*Connealy Confidence Plus
+*Dvar Henrietta Pride 4001
#*GB Fireball 672
+*Vintage Rita 9194

HOSOK

$M	$W	$F	$G	$B	$C
+77	+98	+142	+88	+231	+377

CED	BW	WW	YW	DMI	SC	DOC	CLAW	ANGLE	PAP
+3	+2.8	+93	+171	+2.28	+1.37	+27	+.53	+.47	-.90

HP	CEM	MILK	MW	CW	MARB	RE	FAT
+12.5	+2	+27	+95	+86	+1.24	+1.16	+.038

- **100% Sells. Checked Safe to RSA True Balance 1311. Approx. due date 02/14/2027.**
- Top 25 WW, as the first calf from the young cow that sells as Lot 1300 who came to Express as an $18,000 heifer calf from the 2024 Bases Loaded sale, this bred heifer recorded a WW ratio of 114 and a YW ratio of 118 and her fertile young dam that stacks to generations of popular ORIgen sires, bred back and had her second calf on a calving interval of 358 days.

80 EXAR Blackcap 5005

Cow | Reg. No: *21147180 | Tattoo: 5005 | DOB: 01-01-2025

#*Connealy Confidence Plus
+*BA7 OAKS BOLD RULER
*Erica of Ellston T220

+*EXAR Proof 1625B
***EXAR BLACKCAP 3158**
+*EXAR Blackcap 1989

#*Connealy Confidence 0100
Elbanna of Conanga 1209
#+*Baldridge 38 Special
#*Erica of Ellston R96
+*EXAR Jet Fuel 9706B
+*HR Rita 7734
#+*E&B Plus One
*EXAR Blackcap 7888

HOSOK

$M	$W	$F	$G	$B	$C
+57	+100	+127	+64	+191	+305

CED	BW	WW	YW	DMI	SC	DOC	CLAW	ANGLE	PAP
+3	+3.5	+92	+165	+1.89	+.95	+28	+.43	+.38	-1.27

HP	CEM	MILK	MW	CW	MARB	RE	FAT
+7.8	+7	+32	+108	+79	+.75	+1.02	+.004

- **100% Sells. Checked Safe to RSA True Balance 1311. Approx. due date 01/02/2027.**
- Top 15 ANGLE, as the first calf from the young cow that sells as Lot 1115 combined a WW ratio of 114 with a YW ratio of 114 and her grandam with an avg calving interval of 372 days recorded a %IMF ratio of 104 and a URE ratio of 113 on her only calf scanned and the third dam sold to Riverbend for $115,000 where she produced four daughters sold for an avg of $37,750 and 11 sons sold for an avg of $112,409.

81 EXAR Blackbird 5324

Cow | Reg. No: *21165521 | Tattoo: 5324 | DOB: 01-02-2025

+*G A R Sunbeam
***CONNEALY COMMERCE**
*Avira of Conanga 814R

+*EXAR Cover The Bases 0819B
***EXAR BLACKBIRD 3414**
+*SJH Drive of 5644 0702

#+*G A R Sunrise
*G A R Ingenuity 3132
+*Connealy Cade
*Avie of Conanga 624P
+*Roseda Powerball23 F091
+*2 Bar GAdvance 5134
*G A R Drive
+*HR Blackbird 5644

HOSOK

$M	$W	$F	$G	$B	$C
+37	+84	+149	+94	+243	+352

CED	BW	WW	YW	DMI	SC	DOC	CLAW	ANGLE	PAP
+9	+3.3	+96	+172	+1.80	+1.09	+27	+.54	+.56	+1.27

HP	CEM	MILK	MW	CW	MARB	RE	FAT
+8.8	+11	+22	+156	+90	+1.19	+1.41	-.023

- **100% Sells. Checked Safe to RSA True Balance 1311. Approx. due date 01/13/2027.**
- Top 20 WW and top 25 CW, as the first natural calf from the young cow that sells as Lot 2217, this bred heifer recorded a YW ratio of 106 and she stacks the $185,000 "People's Choice" from Connealy with the $400,000 high accuracy marbling score leader of the Express and Pollard programs.

82 EXAR Rita 5712

Cow | Reg. No: +*21189991 | Tattoo: 5712 | DOB: 02-03-2025

#*Tehama Patriarch F028
***VIRGINIA TECH STATESMAN**
+*Vpi 310A Rita 9G6 Et

#+*Deer Valley Growth Fund
+*DEER VALLEY RITA 96126
+*Deer Valley Rita 5503

#*S S Niagara Z29
Tehama Elite Blackbird D826
#*Ellingson Homestead 6030
AED Rita 310A
#+*Basin Payweight 1682
+*Deer Valley Rita 36113
#+*G A R Prophet
+*G A R Progress 830

HOSOK

$M	$W	$F	$G	$B	$C
+95	+76	+117	+80	+198	+352

CED	BW	WW	YW	DMI	SC	DOC	CLAW	ANGLE	PAP
+11	+.4	+79	+150	+1.88	+1.26	+24	+.48	+.48	+.09

HP	CEM	MILK	MW	CW	MARB	RE	FAT
+14.5	+11	+21	+67	+67	+1.25	+.84	+.091

- **100% Sells. Exposed to Deer Valley Troubador 42111 from 05/13/26 to 08/15/26. Preg Check available sale day.**
- Top 20 TEAT and top 25 $M, her donor dam that sold to Running J Angus Ranch in the 2024 Big Event generated more than $300,000 in auction progeny sales at Express with an avg progeny BW ratio of 2 at 97, an avg progeny WW ratio of 2 at 103 , an avg progeny YW ratio of 2 at 106 and an avg progeny URE ratio of 16 at 105 and her progeny sales include seven daughters that have sold for an avg of $14,357 with a $40,000 selection by Barry Pollard and 14 sons that have sold for an avg of $14,036 with maternal sisters to this bred heifer selling as Lots 169, 1180, 1209, 1422, 2078 and 2079.

83 EXAR Fanny 5644

Cow | Reg. No: +*21162949 | Tattoo: 5644 | DOB: 01-08-2025

*SEO Ultra Provider
+*FF RITO AMBITIOUS
*RMRK Rita 0237

*G A R Advance
+*2 BAR GADVANCE 5134
+*2 Bar Cash 3483

+*G A R Momentum K836
+*Chair Rock Progress 3023
*Thomas Edison 6764
+*RMRK Rita 8232
#+*G A R Progress
G A R 5050 New Design A84
*2 Bar Cash 1723
+*2 Bar 28 Ambush 1865

HOSOK

$M	$W	$F	$G	$B	$C
+34	+68	+111	+127	+238	+343

CED	BW	WW	YW	DMI	SC	DOC	CLAW	ANGLE	PAP
+1	+4.9	+84	+143	+1.60	+1.26	+18	+.54	+.59	+2.14

HP	CEM	MILK	MW	CW	MARB	RE	FAT
+7.9	+8	+21	+78	+66	+1.95	+.89	-.027

- **100% Sells. Exposed to Deer Valley Troubador 42111 from 5/13/2026 to 8/15/2026. Preg Check available Sale day.**
- Owned with Allison Family.
- Top 20 $G and a maternal sister to the $155,000 half interest Lot 51 that sold in the 2025 Big Event to Circle F, her dam that sold half interest for $90,000 to Riverbend in a past Big Event for a $180,000 value has produced $1,371,400 of progeny value at auction at Express headlined by the $400,000 valued EXAR Cover the Bases and the $200,000 valued EXAR Lifeline who each topped their calf crop with 20 daughters of her sold for an avg value of $30,405.
- Her donor dam that combines proven calving ease and marbling score genetics balances an avg progeny BW ratio of 5 at 95 with an avg progeny %IMF ratio of 30 at 109 has other daughters selling as Lots 51, 51A, 1136, 1413, 1414 and 2248.

84 EXAR Blackcap 5602

Cow | Reg. No: +*21149169 | Tattoo: 5602 | DOB: 01-01-2025

Sire	Dam	Sire's Sire	Dam's Sire
*RSA TRUE BALANCE 1311	#*G A R Home Town	#+*G A R Ashland	+*Chair Rock Sure Fire 6095
	*RSA Forever Lady 9204	#*EXAR Monumental 6056B	*RSA Forever Lady 7232
+*BALDRIDGE BLACKCAP J980	#+*Baldridge Alternative E125	Poss Easy Impact 0119	Baldridge Blackbird A030
	*H P C A Momentum 18	#*G A R Momentum	*H P C A Prophet P354

CED	BW	WW	YW	DMI	SC	DOC	CLAW	ANGLE	PAP
+13	+1.1	+74	+124	+1.36	+1.11	+29	+.41	+.43	-.53

HP	CEM	MILK	MW	CW	MARB	RE	FAT
+5.3	+15	+20	+44	+59	+1.89	+.71	+.061

$M	$W	$F	$G	$B	$C
+74	+72	+107	+115	+222	+362

- **100% Sells. Checked Safe to Deer Valley Troubador 42111. Approx. due date 4/20/2027.**
- Top 10 DOC, her maternal sister sold to Rumor Has It has a $46,000 yearling heifer in the 2024 Bases Loaded and her donor dam whose first natural calf had a WW ratio of 105 sold to Chris Cox in the 2025 Big Event where a full sister to this bred heifer sold to Red Plain Ranch with another sister by Jameson selling as Lot 1188.

85 EXAR Heather Bloom 5126

Cow | Reg. No: *21162869 | Tattoo: 5126 | DOB: 01-08-2025

Sire	Dam	Sire's Sire	Dam's Sire
*RSA TRUE BALANCE 1311	#*G A R Home Town	#+*G A R Ashland	+*Chair Rock Sure Fire 6095
	*RSA Forever Lady 9204	#*EXAR Monumental 6056B	*RSA Forever Lady 7232
*BASIN HEATHER BLOOM 3152	*Basin Jameson 1076	+*Basin Deposit 6249	*Basin Joy 9140
	*Basin Heather Bloom 0458	+*Basin Yuma 4286	*Basin Heather Bloom 6235

CED	BW	WW	YW	DMI	SC	DOC	CLAW	ANGLE	PAP
+11	+1.0	+75	+132	+1.56	+2.05	+14	+.61	+.47	+.14

HP	CEM	MILK	MW	CW	MARB	RE	FAT
+10.1	+12	+38	+59	+72	+1.73	+.92	+.025

$M	$W	$F	$G	$B	$C
+67	+99	+125	+112	+237	+374

- **100% Sells. Checked Safe to EXAR Bona Fide. Approx. due date 01/02/2027.**
- Number 8 MILK and top 25 UDDER, her dam that sells as Lot 1311 combines an avg calving interval of 367 days with avg progeny BW ratio of 2 at 95 avg with this bred heifer recording a WW ratio of 103 and her pedigree offers a sire stack of the two Express herd sires that have led semen sales at ORIgen for the past two years.

86 Basin Camilla 5232

Cow | Reg. No: +*21247553 | Tattoo: 5232 | DOB: 01-23-2025

Sire	Dam	Sire's Sire	Dam's Sire
+*BASIN KEYSTONE 2021	+*EZAR Step Up 9178	*G A R Big Step K715	+*Basin Lucy 4261
	*Basin Joy 9140	#*EXAR Monumental 6056B	+*Basin Joy 5367
#*BASIN CAMILLA 9044	#*Basin Rainmaker 4404	Basin Rainmaker 2704	+*Basin Joy 1036
	*Basin Camilla 7026	#+*EXAR Stud 4658B	*Basin Camilla 5220

CED	BW	WW	YW	DMI	SC	DOC	CLAW	ANGLE	PAP
+1	+2.7	+87	+152	+1.72	+.77	+22	+.53	+.50	-.58

HP	CEM	MILK	MW	CW	MARB	RE	FAT
+13.9	+5	+23	+122	+90	+1.41	+1.06	+.040

$M	$W	$F	$G	$B	$C
+64	+80	+160	+96	+256	+396

- **100% Sells. Checked Safe to GAR Diligent. Approx. due date 01/02/2027.**
- Top 20 TEAT and UDDER and top 25 $F and CW an a MATERNAL SISTER to the ORIgen and ABS cornerstone sire Basin True Grit 1021 by the $135,000 very popular Basin Keystone, the maternal brother to Basin Jameson produced by the multi-million dollar producing foundation Basin, Circle G and Express Joy 9140 donor, this bred heifer came to Express as a $16,000 heifer calf and her $65,000 valued donor dam is a Pathfinder Dam with an avg progeny WW ratio of 4 at 106, an avg progeny YW ratio of 4 at 104 and avg an progeny URE ratio of 16 at 108 and more than $200,000 of progeny sale at Basin.

87 EXAR Blackcap 5671

Cow | Reg. No: +*21178137 | Tattoo: 5671 | DOB: 01-19-2025

Sire	Dam	Sire's Sire	Dam's Sire
*SG SALVATION	#+*Baldridge Alternative E125	Poss Easy Impact 0119	Baldridge Blackbird A030
	+*MGR JP Rita 7037	#+*Basin Payweight 1682	*MGR Rita 2145
*EXAR BLACKCAP 1155	#*GB Fireball 672	+*G A R Sure Fire 6404	*GB Anticipation 432
	*EXAR Blackcap 9027	#*EXAR Monumental 6056B	*EXAR Blackcap 5750

CED	BW	WW	YW	DMI	SC	DOC	CLAW	ANGLE	PAP
+12	+.9	+79	+142	+2.10	+.95	+15	+.51	+.49	-1.23

HP	CEM	MILK	MW	CW	MARB	RE	FAT
+9.0	+11	+33	+63	+82	+1.52	+1.04	+.030

$M	$W	$F	$G	$B	$C
+57	+98	+130	+102	+233	+359

- **100% Sells. Checked Safe to Baldridge Incognito J852. Approx. due date 01/30/2027.**
- Dam that sells as Lot 2198 is a marbling genetics superstar with an avg progeny %IMF ratio of 4 at 134 and she has three sons sold for avg of $14,000 with three previous daughters sold for an avg of $10,333 to Riverbend, Pearcy and Matt Cover.

88 EXAR Henrietta Pride 5710

Cow | Reg. No: +*21189989 | Tattoo: 5710 | DOB: 02-03-2025

Sire	Dam	Sire's Sire	Dam's Sire
+*FF RITO AMBITIOUS	*SEO Ultra Provider	+*G A R Momentum K836	+*Chair Rock Progress 3023
	*RMRK Rita 0237	*Thomas Edison 6764	+*RMRK Rita 8232
+*EXAR HENRIETTA PRIDE 0640	#+*Deer Valley Growth Fund	#+*Basin Payweight 1682	+*Deer Valley Rita 36113
	+*Sitz Henrietta Pride 643T	#*Connealy Onward	*Sitz Henrietta Pride 81M

CED	BW	WW	YW	DMI	SC	DOC	CLAW	ANGLE	PAP
+8	+2.9	+84	+153	+1.46	+.83	+20	+.46	+.43	+1.14

HP	CEM	MILK	MW	CW	MARB	RE	FAT
+10.4	+11	+19	+111	+67	+1.25	+1.25	-.036

$M	$W	$F	$G	$B	$C
+57	+67	+116	+96	+212	+332

- **100% Sells. Checked Safe to RSA True Balance 1311. Approx. due date 01/02/2027.**
- Owned with Columbia Spring LLC.
- Dam that sells as Lot 1002 has $356,500 of auction progeny sales at Express with 11 daughters sold for an avg of $17,273 that include a $60,000 heifer calf and 13 sons sold for an avg of $12,808 include a $21,000 son to J&J Ag and an $18,000 son to Justamere, and sold half interest for $30,000 as a calf and she balances an avg progeny BW ratio of 3 at 90 with an avg progeny URE ratio of 14 at 104 and her dam recorded an avg progeny WW ratio of 2 at 105 and an avg progeny URE ratio of 193 at 102 as an multi-million producer for Deer Valley, Express and Pollard and sisters to this bred heifer sell as Lot 227, 1159, 2093 and 2094.

89 EXAR Ruby of Tiffany 5903

Cow | Reg. No: +*21233181 | Tattoo: 5903 | DOB: 02-07-2025

#*G A R Home Town
***RSA TRUE BALANCE 1311**
*RSA Forever Lady 9204

#*Basin Rainmaker 4404
+*EZAR RUBY OF TIFFANY 0102
+*DCF Ruby of Tiffany 6799

#+*G A R Ashland
+*Chair Rock Sure Fire 6095
#*EXAR Monumental 6056B
*RSA Forever Lady 7232
Basin Rainmaker 2704
+*Basin Joy 1036
#*V A R Generation 2100
DCF Ruby of Tiffany 7592

HD 50K

$M	$W	$F	$G	$B	$C
+83	+69	+125	+107	+233	+385

CED	BW	WW	YW	DMI	SC	DOC	CLAW	ANGLE	PAP
+11	+1.0	+64	+114	+.62	+.39	+22	+.59	+.43	-1.29

HP	CEM	MILK	MW	CW	MARB	RE	FAT
+14.4	+13	+30	+51	+59	+1.68	+.89	+.044

- **100% Sells. Checked Safe to PEAK Draft Pick. Approx. due date 01/31/2027.**
- Dam that sold to Jake Veal in the 2025 Big Event has been an Express donor with $217,650 of progeny value sold at auction and she is a calving ease female that balances an avg progeny BW ratio of 3 at 93 with an added muscle avg progeny URE ratio of 14 at 104 and other daughters of her sell as Lots 2072, 2073, 2074 and 2075.

EZAR Ruby of Tiffany 0102
Dam of Lot 89

90 EXAR Blackcap 5688

Cow | Reg. No: +*21178142 | Tattoo: 5688 | DOB: 01-26-2025

#*Tehama Patriarch F028
***VIRGINIA TECH STATESMAN**
+*Vpi 310A Rita 9G6 Et

#+*TEX Playbook 5437
***OPTUM BLACKCAP 9541**
+*Crazy K Blackcap 7234

#*S S Niagara Z29
Tehama Elite Blackbird D826
#*Ellingson Homestead 6030
AED Rita 310A
#+*Basin Payweight 1682
+*Rita 1C43 of 9M26 Complete
+*V A R Foreman 3339
+*Quaker Hill Blackcap 0A38

HD 50K

$M	$W	$F	$G	$B	$C
+96	+98	+109	+63	+173	+320

CED	BW	WW	YW	DMI	SC	DOC	CLAW	ANGLE	PAP
+8	+1.3	+84	+138	+1.46	+.33	+21	+.54	+.43	+.69

HP	CEM	MILK	MW	CW	MARB	RE	FAT
+16.3	+11	+27	+66	+67	+.84	+.86	+.044

- **100% Sells. Checked Safe to RSA True Balance 1311. Approx. due date 01/02/2027.**
- Top 15 percent Heifer Pregnancy and top 25 $M, her dam that was a long-time $M leader at Express sold in the 2025 Big Event to Caprock Cattle and her $495,000 of progeny value at auction are headlined the $60,000 two thirds interest EXAR Symmetry working for Cunninghan and Massad with 19 sons sold for an avg of $13,417 and 12 daughters sold for an avg of $13,417.

Optum Blackcap 9541
Dam of Lot 90

91 JB Fire Ruby 4126

Cow | Reg. No: +*21120498 | Tattoo: 4126 | DOB: 12-03-2024

#*GB Fireball 672
+*G A R FIREPROOF
+*Chair Rock Sure Fire 6095

*Connealy Clarity
+*JB RUBY 2216
+*44 Ruby 4399

+*G A R Sure Fire 6404
*GB Anticipation 432
#+*G A R Sure Fire
+*Chair Rock Progress 3005
#Cherry Creek Land Grant
*Breshie of Conanga 6988
#*V A R Discovery 2240
+*44 Ruby 2357

HD 50K

$M	$W	$F	$G	$B	$C
+80	+90	+130	+103	+234	+383

CED	BW	WW	YW	DMI	SC	DOC	CLAW	ANGLE	PAP
+7	+0	+73	+136	+1.47	+.10	+28	+.48	+.38	+2.03

HP	CEM	MILK	MW	CW	MARB	RE	FAT
+12.5	+8	+34	+58	+71	+1.64	+.57	+.017

- **100% Sells. Checked Safe to EXAR Anticipation 4836B. Approx. due date 01/28/2027.**
- Number 10 MILK, HS and DOC and Number 13 for ANGLE, this daughter of the $450,000 top selling son of the foundation EXAR Linda was produced by a donor dam whose first natural calf combined a WW ratio of 108 and a YW ratio of 113, and her grandam is a $100,000 daughter of a $500,000 record setting donor at 44 Farms.

92 EXAR Ever Entense 5004

Cow | Reg. No: *21145308 | Tattoo: 5004 | DOB: 01-01-2025

#*Poss Maverick
+*POSS RAWHIDE
+*Poss Blueblood 6502

*Myers Fair-N-Square M39
***BLACKJACKS EVER ENTENSE K221**
+*Pollard Ever Entense 6809

#+*Basin Payweight 1682
Poss Pride 5163
Poss Easy Impact 0119
Poss Blueblood 920
#*Woodhill Blueprint
Myers Miss Beauty M136
#*V A R Generation 2100
+Wells Ever Entense 651T

HD 50K

$M	$W	$F	$G	$B	$C
+34	+97	+107	+77	+184	+273

CED	BW	WW	YW	DMI	SC	DOC	CLAW	ANGLE	PAP
+1	+3.9	+95	+159	+1.70	+1.05	+31	+.67	+.49	-.98

HP	CEM	MILK	MW	CW	MARB	RE	FAT
+7.0	+5	+29	+142	+71	+1.02	+1.00	+.015

- **100% Sells. Checked Safe to Deer Valley Troubador 42111. Approx. due date 4/10/2027.**
- Number 8 DOC, top 15 UDDER and top 25 WW and TEAT, as her dam's first calf, this bred heifer combined a WW ratio of 115 with a YW ratio of 117 and her dam that sells as Lot 2025 with another heifer calf at side calved for the second time with an avg calving interval of 365 days.

93 EXAR Rita 5743

Cow | Reg. No: +*21203633 | Tattoo: 5743 | DOB: 02-17-2025

*SG Salvation
+*BNWZ BOUGIE 1588
+*RB Lady Denver 167-453

+*EZAR Step Up 9178
+*EPF RITA J105
+*Ogeechee Momentum 664

#+*Baldridge Alternative E125
+*MGR JP Rita 7037
#*EXAR Denver 2002B
+*R B Lady Party 167-305
*G A R Big Step K715
+*Basin Lucy 4261
#*G A R Momentum
+*G A R Daybreak N542

HD 50K

$M	$W	$F	$G	$B	$C
+83	+80	+121	+96	+218	+366

CED	BW	WW	YW	DMI	SC	DOC	CLAW	ANGLE	PAP
+10	+1.3	+80	+135	+.97	+1.35	+16	+.30	+.37	+1.07

HP	CEM	MILK	MW	CW	MARB	RE	FAT
+11.2	+12	+22	+79	+66	+1.52	+.71	+.047

- **100% Sells. Exposed to Deer Valley Troubador 42111 from 05/13/26 to 08/15/26. Preg Check available sale day.**
- Number 7 CLAW, Number 11 ANGLE and top 25 TEAT, her donor dam that sells as Lot 124 produced a daughter sold for $125,000 to Pollard at Spruce Mtn in 2024 and the donor of this bred heifer was a $50,000 featured first calf pair of the Boyd sale that has three sons produced and sold by Spruce Mtn for an avg of $14,667 with her only natural calf recording a BW ratio of 97 with her first progeny scanned recording an avg progeny URE ratio of 5 at 106 while her proven carcass dam combined an avg progeny %IMF ratio of 32 at 104 and avg progeny URE ratio of 32 at 106.
- Dam sells as Lot 124 and maternal sisters sell as Lots 128A through 128C and 2247.

95 EXAR Rita 53175

Cow | Reg. No: +*21206437 | Tattoo: 53175 | DOB: 01-25-2025

+*Roseda Powerball23 F091
+*EXAR COVER THE BASES 0819B
+*2 Bar GAdvance 5134

*SG Salvation
+*SPRUCE MTN RITA 1504
+*HR Rita 7546

#*E W A Peyton 642
*Roseda Blackcap B103 D118
*G A R Advance
+*2 Bar Cash 3483
#+*Baldridge Alternative E125
+*MGR JP Rita 7037
#+*TEX Playbook 5437
+*DSA Ten X 1022 1433

HOSOK

$M	$W	$F	$G	$B	$C
+50	+66	+96	+111	+207	+318

CED	BW	WW	YW	DMI	SC	DOC	CLAW	ANGLE	PAP
+3	+3.5	+86	+146	+1.13	+.33	+22	+.50	+.40	+2.42

HP	CEM	MILK	MW	CW	MARB	RE	FAT
+8.4	+9	+16	+99	+56	+1.84	+.55	+.051

- **100% Sells. Checked Safe to RSA True Balance 1311. Approx. due date 01/02/2027.**
- Dam that sells as Lot 1409 came to Express as a $100,000 fall yearling from Spruce Mtn and her progeny at Express include a $30,000 Jameson son to Steve Hillhouse in the Fall 2024 Bull sale and a $21,000 True Balance son in the 2026 Grass Time sale where a full brother to this bred heifer sold for $12,000 for an average of $18,625 on her first four sons.
- Her donor dam balances an avg progeny BW ratio of 3 at 98 with an avg progeny WW ratio of 2 at 105 and a very impressive avg progeny %IMF ratio of 4 at 113 and maternal sisters to this bred heifer sell as Lots 33, 155, 163, 164, 213, 1259, 1278 and 2132 with a maternal brother that sells as Lot 1409A.

97 EXAR Lucy 5109

Cow | Reg. No: *21148144 | Tattoo: 5109 | DOB: 01-02-2025

#*G A R Home Town
***RSA TRUE BALANCE 1311**
*RSA Forever Lady 9204

+*EXAR Cover The Bases 0819B
***EXAR LUCY 3227**
+*EZAR Lucy 0054

#+*G A R Ashland
+*Chair Rock Sure Fire 6095
#*EXAR Monumental 6056B
*RSA Forever Lady 7232
+*Roseda Powerball23 F091
+*2 Bar GAdvance 5134
#*BUBS Southern Charm AA31
Jacs Lucy 6552

HOSOK

$M	$W	$F	$G	$B	$C
+58	+73	+132	+103	+236	+364

CED	BW	WW	YW	DMI	SC	DOC	CLAW	ANGLE	PAP
+10	+1.6	+84	+141	+1.00	+.33	+22	+.51	+.38	-.03

HP	CEM	MILK	MW	CW	MARB	RE	FAT
+9.8	+9	+17	+102	+71	+1.63	+.84	+.054

- **100% Sells. Checked Safe to PEAK Draft Pick. Approx. due date 01/02/2027.**
- Number 12 ANGLE and top 25 UDDER, this bred heifer by one of the greatest female sires ever owned by Express recorded a WW ratio of 107 as the first natural calf from the fertile young cow that sells as Lot 2039 who produced her second calf, a full sister to this bred heifer, that sells as Lot 2039A with a calving interval of 388 days.

RSA Forever Lady 9204

94 EXAR Joy 5725

Cow | Reg. No: +*21192868 | Tattoo: 5725 | DOB: 02-09-2025

+*G A R Sunbeam
***CONNEALY COMMERCE**
*Avira of Conanga 814R

*EXAR Stallion 7986
***EXAR JOY 0005**
*EXAR Joy 8073

#+*G A R Sunrise
*G A R Ingenuity 3132
+*Connealy Cade
*Avie of Conanga 624P
#+*EXAR Stud 4658B
*EXAR Blackcap 3385
#+*TEX Playbook 5437
+*EXAR Joy 6109

HOSOK

$M	$W	$F	$G	$B	$C
+66	+65	+99	+69	+168	+284

CED	BW	WW	YW	DMI	SC	DOC	CLAW	ANGLE	PAP
+11	+1.8	+79	+140	+1.56	+2.07	+30	+.44	+.40	+.86

HP	CEM	MILK	MW	CW	MARB	RE	FAT
+10.3	+10	+17	+84	+59	+.90	+.77	-.005

- **100% Sells. Checked Safe to GAR Diligent. Approx. due date 01/14/2027.**
- Number 9 DOC and top 15 ANGLE, her donor dam that sold to Dubas Cattle in the 2025 Big Event records an avg progeny %IMF ratio of 12 at 113 and has already produce $292,500 of progeny value at auction for Express with six sisters to this bred heifer sold for an avg of $28,750 and 10 sons sold for an avg of $10,000.
- Maternal sisters sell as Lots 1066, 1135, 1151, 2080, 2081, 2082 and 2083.

96 EXAR Linda 5742

Cow | Reg. No: +*21203632 | Tattoo: 5742 | DOB: 02-17-2025

*SEO Ultra Provider
+*FF RITO AMBITIOUS
*RMRK Rita 0237

*SG Salvation
+*EXAR LINDA 2492
+*Chair Rock Sure Fire 6095

+*G A R Momentum K836
+*Chair Rock Progress 3023
*Thomas Edison 6764
+*RMRK Rita 8232
#+*Baldridge Alternative E125
+*MGR JP Rita 7037
#+*G A R Sure Fire
+*Chair Rock Progress 3005

HOSOK

$M	$W	$F	$G	$B	$C
+50	+77	+139	+119	+258	+385

CED	BW	WW	YW	DMI	SC	DOC	CLAW	ANGLE	PAP
+7	+3.2	+85	+151	+1.44	+.45	+22	+.60	+.56	+.01

HP	CEM	MILK	MW	CW	MARB	RE	FAT
+9.9	+14	+23	+94	+81	+1.75	+1.08	-.021

- **100% Sells. Checked Safe to PEAK Draft Pick. Approx. due date 01/29/2027.**
- Dam sold for $40,000 to Ingram Angus as a first calf pair in the 2024 Big Event after her flush brother EXAR Tomahawk sold half interest for $400,000 to Genesis Enterprises in the 2023 Big Event and this full sister to the very valuable power donor that sells as Lot 11 is a featured young donor in the Ingram program that records an avg calving interval of 363 days with her first calf scanned recording a %IMF ratio of 112 and a maternal sister to this bred heifer sells as Lot 2305 and her grandam is the multi-million dollar producer featured as Lot 100 with maternal sisters to the dam selling as Lots 11, 52, 52A 100A, 101, 102, 103, 126, 1343 and 1345.

98 EXAR Ruby 4981

Cow | Reg. No: +*21074157 | Tattoo: 4981 | DOB: 09-11-2024

+*Roseda Powerball23 F091
+*EXAR COVER THE BASES 0819B
+*2 Bar GAdvance 5134

#*Bar R Jet Black 5063
+*EXAR RUBY 0751
*Deer Valley Ruby 5274

#*E W A Peyton 642
*Roseda Blackcap B103 D118
*G A R Advance
+*2 Bar Cash 3483
#*Connealy Black Granite
Bar R Iris Anita 0113
#*Plattemere Weigh Up K360
+*44 Ruby 530X

HOSOK

$M	$W	$F	$G	$B	$C
+65	+99	+137	+90	+228	+361

CED	BW	WW	YW	DMI	SC	DOC	CLAW	ANGLE	PAP
+10	+2.2	+85	+151	+1.48	+1.11	+22	+.51	+.46	+2.74

HP	CEM	MILK	MW	CW	MARB	RE	FAT
+10.8	+5	+33	+92	+81	+1.46	+.83	+.104

- **100% Sells. Checked Safe to GAR Diligent. Approx. due date 01/02/2027.**
- Owned with Busch Cattle Co.
- Dam that sold to Jeff Powers in the 2024 Big Event has $98,000 of progeny sales at Express with the five full brothers to this female sold for an avg of $11,400, a maternal sister sells as Lot 2384.

99 EXAR Forever Lady 5615

Cow | Reg. No: +*21149189 | Tattoo: 5615 | DOB: 01-03-2025

*SG Salvation
+*EXAR TOMAHAWK 2836B
+*Chair Rock Sure Fire 6095

#*EXAR Monumental 6056B
***RSA FOREVER LADY 9204**
*RSA Forever Lady 7232

#+*Baldridge Alternative E125
+*MGR JP Rita 7037
#+*G A R Sure Fire
+*Chair Rock Progress 3005
#3F Epic 4631
*FWY 7008 of C085 4029
*Janssen Wyatt Earp 5110
+Rsa Forever Lady 4585 240

HOSOK

$M	$W	$F	$G	$B	$C
+42	+62	+117	+103	+220	+327

CED	BW	WW	YW	DMI	SC	DOC	CLAW	ANGLE	PAP
+1	+3.9	+77	+131	+1.19	+.44	+19	+.54	+.44	-3.16

HP	CEM	MILK	MW	CW	MARB	RE	FAT
+6.9	+5	+20	+67	+66	+1.47	+1.03	-.011

- **100% Sells. Exposed to Deer Valley Troubador 42111 from 05/13/26 to 08/15/26. Preg Check available sale day.**
- A MATERNAL SISTER to the $350,000 valued Express cornerstone sire RSA True Balance and a daughter of the $800,000 top valued sensation of the 2023 Big Event, her donor dam with more than $1,110,000 of auction progeny value sold to Byrd Cattle as the $255,000 top selling donor of the 2024 Big Event after producing $836,335 of auction sale value at Express and an additional $274,300 of auction sale value in one year for Ty Byrd half interest of the cow selling in the 2025 Byrd sale to 4 Sons for $215,000 to give her a $430,000 valuation with two more sisters that sell as Lots 9 and 1041.

100 | Chair Rock Sure Fire 6095 [DDF]

Cow **Reg. No:** +*18644754 **Tattoo:** 6095 **DOB:** 08-23-2016

#*Connealy In Sure 8524
#+*G A R SURE FIRE
+Chair Rock 5050 G A R 8086

#+*G A R Progress
+*CHAIR ROCK PROGRESS 3005
+Chair Rock 5050 G A R 9057

#*Mytty In Focus
Entreena of Conanga 657
#+G A R New Design 5050
Chair Rock Grid Maker 2107
#*G A R Predestined
*G A R Objective 2345
#+G A R New Design 5050
Chair Rock Future Dir 5027

iSOK

$M	$W	$F	$G	$B	$C
+69	+82	+121	+113	+235	+374

CED	BW	WW	YW	DMI	SC	DOC	CLAW	ANGLE	PAP
+11	+.7	+67	+118	+1.16	-.05	+28	+.61	+.52	-1.56

HP	CEM	MILK	MW	CW	MARB	RE	FAT
+11.5	+9	+34	+42	+65	+1.80	+.82	+.040

- **100% Sells. During 82 IVF Cycles, 453 high-quality embryos were produced and conventionally flushed 6 times for a total of 43 high-quality embryos. Checked Safe to EXAR Cover The Bases 0819B. Approx. due date 03/09/2027.**
- Owned with Deer Valley Farm and Spruce Mountain Ranch.

- A LIVING ANGUS LEGEND – there are 53,459 active Angus dams that were born in 2016 and before and this foundation EXAR Linda donor ranks Number 8 among that highly proven sort for $C and $G and Number 10 for $MARB with a truly exceptional avg progeny %IMF ratio of 88 at 114.
- With more than $5,000,000 of progeny value sold at auction, her auction progeny value sales at Express alone are $2,765,000 with 42 progeny sold for an avg of more than $64,000 and at Spruce Mtn her progeny auction sales total $1,271,750 and an avg of more than $40,000 on 31 head and at Gardiner her first natural son G A R Home Town sold half interest for $475,000 while her son G A R Fireproof sold half interest for $450,000 while at Deer Valley where her most valuable daughter at $340,000 sold for Pollard and Maple Lane and she has already generated $1,328,500 of auction sales with seven daughters sold for an avg of $189,929 in the Deer Valley, Nowatzke and Pollard sales.
- While this great cow continues to be a phenomenal embryo producer in IVF aspirations and powerful and valuable daughters of this living legacy sell as Lots 11, 52, 52A, 100A, 101, 102, 103, 126,1343 and 1345,

G A R Home Town

G A R Fire Proof

EXAR Tomahawk 4836B

EXAR New Balance 3577B

EXAR Linda 2806 (Lot 102)

EXAR Linda 4987 (Lot 52A)

EXAR Linda 2851 (Lot 103)

EXAR Linda 1884 (Lot 11)

100A | EXAR Linda 6303

Cow **Reg. No:** +*21531837 **Tattoo:** 6303 **DOB:** 02-25-2026

*Ellingson Prolific
+*ELLINGSON PROSPER
#*EA Emblynette 6409

*Ellingson Profound 8155
#EA Queen 8070
EA JLS Perfect Storm 1863
EA Emblynette 4232

#+*G A R Sure Fire
+*CHAIR ROCK SURE FIRE 6095
+*Chair Rock Progress 3005

#*Connealy In Sure 8524
+Chair Rock 5050 G A R 8086
#+*G A R Progress
+Chair Rock 5050 G A R 9057

HD 50K

$M	$W	$F	$G	$B	$C
+111	+102	+128	+96	+225	+403

CED	BW	WW	YW	DMI	SC	DOC	CLAW	ANGLE	PAP
+11	+2.2	+80	+129	+1.24	+1.43	+27	+.53	+.40	-1.78

HP	CEM	MILK	MW	CW	MARB	RE	FAT
+11.5	+6	+31	+21	+77	+1.46	+.94	+.049

- **100% Sells. Sells Open.**
- Number 8 $M, top 15 $EN and top 20 HS, this daughter of a $295,000 young sire from a multi-million dollar producing dam is a maternal sister to an amazing list of highly recognized herd sire and young donors that are re-writing Angus history and her dam with an avg progeny %IMF ratio of 88 at 114 is a breed leading source of marbling score genetics whose other daughter in this sale sell as Lots 11, 52, 52A, 101, 102, 103, 126, 1343 and1345.

100B | Linda x True Balance Pregnancy

Due: 10/2/26 **Sexed:** Heifer **Color:** Blk **Recip. ID:** 14310 **Recip. Age:** 4

100C | Linda x True Balance Pregnancy

Due: 10/2/26 **Sexed:** Heifer **Color:** Blk **Recip. ID:** 19531 **Recip. Age:** 4

100D | Linda x True Balance Pregnancy

Due: 10/2/26 **Sexed:** Bull **Color:** Blk **Recip. ID:** 19682 **Recip. Age:** 4

#*G A R Home Town
***RSA TRUE BALANCE 1311**
*RSA Forever Lady 9204

#+*G A R Ashland
+*Chair Rock Sure Fire 6095
#*EXAR Monumental 6056B
*RSA Forever Lady 7232

#+*G A R Sure Fire
+*CHAIR ROCK SURE FIRE 6095
+*Chair Rock Progress 3005

#*Connealy In Sure 8524
+Chair Rock 5050 G A R 8086
#+*G A R Progress
+Chair Rock 5050 G A R 9057

$M	$W	$F	$G	$B	$C
+80	+90	+132	+122	+254	+410

PARENT AVERAGES

CED	BW	WW	YW	DMI	SC	DOC	CLAW	ANGLE	PAP
+14	+.4	+72	+126	+1.10	+.69	+21	+.55	+.48	-1.82

HP	CEM	MILK	MW	CW	MARB	RE	FAT
+11.1	+13	+34	+45	+69	+1.96	+.90	+.046

100E | Linda x Draft Pick Pregnancy

Due: 8/29/26 **Sexed:** Heifer **Color:** Blk **Recip. ID:** 16976 **Recip. Age:** 6

*Connealy Clarity
+*PEAK DRAFT PICK
+*Vintage Rita 0404

#Cherry Creek Land Grant
*Breshie of Conanga 6988
#*GB Fireball 672
+*44 Rita 6291

#+*G A R Sure Fire
+*CHAIR ROCK SURE FIRE 6095
+*Chair Rock Progress 3005

#*Connealy In Sure 8524
+Chair Rock 5050 G A R 8086
#+*G A R Progress
+Chair Rock 5050 G A R 9057

$M	$W	$F	$G	$B	$C
+74	+93	+143	+125	+269	+423

PARENT AVERAGES

CED	BW	WW	YW	DMI	SC	DOC	CLAW	ANGLE	PAP
+11	+.9	+78	+138	+1.40	+.72	+26	+.54	+.47	-.33

HP	CEM	MILK	MW	CW	MARB	RE	FAT
+11.3	+11	+32	+61	+80	+1.96	+1.01	+.031

100F | Linda x Bona Fide Pregnancy

Due: 9/3/26 **Sexed:** N/A **Color:** Blk **Recip. ID:** 5673 **Recip. Age:** 9

+*HPCA Veracious
+*EXAR BONA FIDE
+*RB Lady Denver 167-453

#*Mill Brae Identified 4031
+*H P C A Sunrise A246
#*EXAR Denver 2002B
+*R B Lady Party 167-305

#+*G A R Sure Fire
+*CHAIR ROCK SURE FIRE 6095
+*Chair Rock Progress 3005

#*Connealy In Sure 8524
+Chair Rock 5050 G A R 8086
#+*G A R Progress
+Chair Rock 5050 G A R 9057

$M	$W	$F	$G	$B	$C
+75	+92	+135	+119	+255	+405

PARENT AVERAGES

CED	BW	WW	YW	DMI	SC	DOC	CLAW	ANGLE	PAP
+12	+.4	+76	+132	+1.24	+.30	+23	+.53	+.52	-.45

HP	CEM	MILK	MW	CW	MARB	RE	FAT
+11.2	+11	+32	+60	+75	+1.90	+.99	+.061

100G | Linda x Warrior Pregnancy

Due: 9/3/26 **Sexed:** N/A **Color:** Blk **Recip. ID:** 89410 **Recip. Age:** 7

+*Ingram Heisman 0566
+*WILKS WARRIOR 3715
+*DBA Rita 1034

#*Connealy Confidence Plus
+*RB Lady Denver 167-453
#*G A R Home Town
+*Pine View Rita E093

#+*G A R Sure Fire
+*CHAIR ROCK SURE FIRE 6095
+*Chair Rock Progress 3005

#*Connealy In Sure 8524
+Chair Rock 5050 G A R 8086
#+*G A R Progress
+Chair Rock 5050 G A R 9057

$M	$W	$F	$G	$B	$C
+85	+91	+146	+120	+267	+431

PARENT AVERAGES

CED	BW	WW	YW	DMI	SC	DOC	CLAW	ANGLE	PAP
+8	+1.6	+77	+134	+1.41	+.24	+28	+.51	+.46	+.40

HP	CEM	MILK	MW	CW	MARB	RE	FAT
+11.5	+7	+31	+54	+85	+1.92	+.97	+.060

100H | Linda x Ambitious Pregnancy

Due: 10/2/26 **Sexed:** N/A **Color:** Blk **Recip. ID:** 5640 **Recip. Age:** 9

100J | Linda x Ambitious Pregnancy

Due: 10/2/26 **Sexed:** N/A **Color:** Blk **Recip. ID:** 5701 **Recip. Age:** 6

*SEO Ultra Provider
+*FF RITO AMBITIOUS
*RMRK Rita 0237

+*G A R Momentum K836
+*Chair Rock Progress 3023
*Thomas Edison 6764
+*RMRK Rita 8232

#+*G A R Sure Fire
+*CHAIR ROCK SURE FIRE 6095
+*Chair Rock Progress 3005

#*Connealy In Sure 8524
+Chair Rock 5050 G A R 8086
#+*G A R Progress
+Chair Rock 5050 G A R 9057

$M	$W	$F	$G	$B	$C
+73	+80	+130	+121	+252	+400

PARENT AVERAGES

CED	BW	WW	YW	DMI	SC	DOC	CLAW	ANGLE	PAP
+10	+2.1	+77	+133	+1.17	+.26	+22	+.55	+.52	-.89

HP	CEM	MILK	MW	CW	MARB	RE	FAT
+11.7	+10	+28	+59	+72	+1.90	+.90	+.014

Chair Rock Sure Fire 6095 (Lot 100)

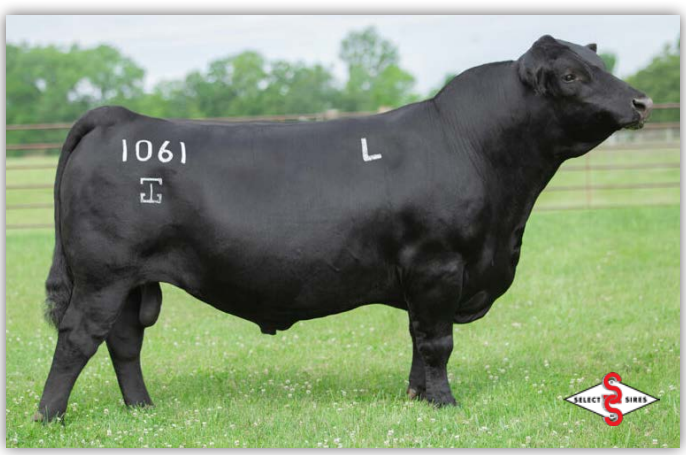

G A R Fireproof

100K | Linda x Wallace Pregnancy

Due: 10/2/26 **Sexed:** N/A **Color:** Blk **Recip. ID:** 50876 **Recip. Age:** 10+

100L | Linda x Wallace Pregnancy

Due: 10/2/26 **Sexed:** N/A **Color:** Blk **Recip. ID:** 71392 **Recip. Age:** 10+

*Basin Jameson 1076
+*G A R WALLACE
+*Goode K263 Prophet 0323

#+*G A R Sure Fire
+*CHAIR ROCK SURE FIRE 6095
+*Chair Rock Progress 3005

+*Basin Deposit 6249
*Basin Joy 9140
+*G A R Prophet K263
+*Goode Sunrise 7805

#*Connealy In Sure 8524
+Chair Rock 5050 G A R 8086
#+*G A R Progress
+Chair Rock 5050 G A R 9057

$M
+84
$W
+110
$F
+107
$G
+129
$B
+237
$C
+391

PARENT AVERAGES

CED	BW	WW	YW	DMI	SC	DOC	CLAW	ANGLE	PAP
+12	-.3	+82	+142	+1.90	+.25	+25	+.51	+.40	-.08

HP	CEM	MILK	MW	CW	MARB	RE	FAT
+10.5	+11	+36	+61	+67	+2.06	+.94	+.030

100M | Linda x Kevlar Pregnancy

Due: 10/2/26 **Sexed:** N/A **Color:** Blk **Recip. ID:** 6128 **Recip. Age:** 5

+*Beal Breakthrough
***HNM KEVLAR 265**
+*BNWZ Lady 453-1244

#+*G A R Sure Fire
+*CHAIR ROCK SURE FIRE 6095
+*Chair Rock Progress 3005

+*G A R Prophet K263
*H P C A Sure Fire S6
*EXAR Grenade 9152B
+*RB Lady Denver 167-453

#*Connealy In Sure 8524
+Chair Rock 5050 G A R 8086
#+*G A R Progress
+Chair Rock 5050 G A R 9057

$M
+86
$W
+102
$F
+141
$G
+119
$B
+260
$C
+423

PARENT AVERAGES

CED	BW	WW	YW	DMI	SC	DOC	CLAW	ANGLE	PAP
+9	+1.6	+81	+142	+1.70	+.30	+27	+.57	+.52	-.69

HP	CEM	MILK	MW	CW	MARB	RE	FAT
+13.8	+10	+36	+66	+85	+1.79	+1.20	+.026

100N | Linda x Stapleton Pregnancy

Due: 12/11/26 **Sexed:** Heifer **Color:** Blk **Recip. ID:** 1304 **Recip. Age:** 4

100P | Linda x Stapleton Pregnancy

Due: 12/11/26 **Sexed:** Bull **Color:** Blk **Recip. ID:** 20503 **Recip. Age:** 4

*SG Salvation
+*PEAK STAPLETON
+*G A R Ashland 3159

#+*G A R Sure Fire
+*CHAIR ROCK SURE FIRE 6095
+*Chair Rock Progress 3005

#+*Baldridge Alternative E125
+*MGR JP Rita 7037
#+*G A R Ashland
+*G A R Momentum 2156

#*Connealy In Sure 8524
+Chair Rock 5050 G A R 8086
#+*G A R Progress
+Chair Rock 5050 G A R 9057

$M
+71
$W
+74
$F
+137
$G
+116
$B
+254
$C
+400

PARENT AVERAGES

CED	BW	WW	YW	DMI	SC	DOC	CLAW	ANGLE	PAP
+11	+.9	+70	+128	+1.50	+.05	+28	+.54	+.52	+.20

HP	CEM	MILK	MW	CW	MARB	RE	FAT
+11.2	+11	+29	+55	+75	+1.81	+1.14	+.066

100R | Linda x Cover The Bases Pregnancy

Due: 11/13/26 **Sexed:** Heifer **Color:** Blk **Recip. ID:** 1232 **Recip. Age:** 4

100S | Linda x Cover The Bases Pregnancy

Due: 11/13/26 **Sexed:** Bull **Color:** BWF **Recip. ID:** 1323 **Recip. Age:** 4

+*Roseda Powerball23 F091
+*EXAR COVER THE BASES 0819B
+*2 Bar GAdvance 5134

#+*G A R Sure Fire
+*CHAIR ROCK SURE FIRE 6095
+*Chair Rock Progress 3005

#*E W A Peyton 642
*Roseda Blackcap B103 D118
*G A R Advance
+*2 Bar Cash 3483

#*Connealy In Sure 8524
+Chair Rock 5050 G A R 8086
#+*G A R Progress
+Chair Rock 5050 G A R 9057

$M
+59
$W
+81
$F
+112
$G
+124
$B
+237
$C
+366

PARENT AVERAGES

CED	BW	WW	YW	DMI	SC	DOC	CLAW	ANGLE	PAP
+9	+1.3	+74	+131	+1.25	-.01	+24	+.61	+.52	+.98

HP	CEM	MILK	MW	CW	MARB	RE	FAT
+11.1	+6	+30	+64	+63	+2.00	+.81	+.037

Chair Rock Sure Fire 6095

EXAR Tomahawk 2836B

EXAR New Balance 3577B

EXPRESS
Ranches
YUKON · OKLA.

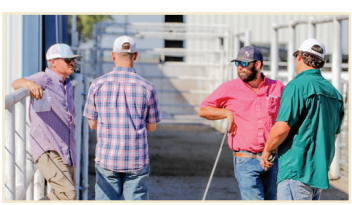

Chair Rock Sure Fire 6095 (Lot 100)

102 | EXAR Linda 2806

Cow **Reg. No:** +*20397708 **Tattoo:** 2806 **DOB:** 07-10-2022

#*Sitz Stellar 726D
***SITZ INCENTIVE 704H**
#*SITZ Barbaramere Nell 53F

#+*G A R Sure Fire
+*CHAIR ROCK SURE FIRE 6095
+*Chair Rock Progress 3005

#*Mohnen Substantial 272
*SITZ Pride 200B
*Sitz Invasion 574D
SITZ Barbaramere Nell 105D
#*Connealy In Sure 8524
+Chair Rock 5050 G A R 8086
#+*G A R Progress
+Chair Rock 5050 G A R 9057

HD 50K

$M	$W	$F	$G	$B	$C
+81	+84	+125	+99	+224	+372

CED	BW	WW	YW	DMI	SC	DOC	CLAW	ANGLE	PAP
+3	+2.5	+76	+132	+1.51	+.63	+22	+.29	+.43	+1.67

HP	CEM	MILK	MW	CW	MARB	RE	FAT
+11.7	+3	+31	+73	+73	+1.40	+1.18	+.008

- **100% Sells. During 6 IVF Cycles, 35 high-quality embryos were produced and conventionally flushed 3 times for a total of 50 high-quality embryos. Checked Safe to RSA True Balance 1311. Approx. due date 3/8/27.**
- Owned with Pollard Farms.
- The TOP SELLING DAUGHTER of the foundation EXAR Linda produced at Express that sold half interest for $140,000 as a fall yearling to Pollard with her first daughter sold for $70,000 to Gabriel Ranch in the 2025 Big Event and a True Balance son sold for $14,000 in the 2025 Fall Bull sale, her 2026 progeny headline the Pollard calf crop.
- Number 3 HS, Number 7 ANGLE, Number 9 TEAT and Number 14 UDDER with her first natural calf combining a WW ratio of 113, a YW ratio of 113. a %IMF ratio of 109 and a URE ratio of 111, her multi-million dollar producing dam is a breed treasure with and avg progeny %IMF ratio of 88 at 114 and a long list of herd sire sons and invaluable young donor daughters like this very special sale feature!

103A | Linda x True Balance Pregnancy

Due: 12/17/26 **Sexed:** Heifer **Color:** BWF **Recip. ID:** 63218 **Recip. Age:** 10+

103B | Linda x True Balance Pregnancy

Due: 12/17/26 **Sexed:** Heifer **Color:** Blk **Recip. ID:** 5603 **Recip. Age:** 10+

#*G A R Home Town
***RSA TRUE BALANCE 1311**
*RSA Forever Lady 9204

*Connealy Clarity
+*EXAR LINDA 2851
+*Chair Rock Sure Fire 6095

#+*G A R Ashland
+*Chair Rock Sure Fire 6095
#*EXAR Monumental 6056B
*RSA Forever Lady 7232
#Cherry Creek Land Grant
*Breshie of Conanga 6988
#+*G A R Sure Fire
+*Chair Rock Progress 3005

$M	$W	$F	$G	$B	$C
+79	+101	+134	+119	+254	+408

PARENT AVERAGES

CED	BW	WW	YW	DMI	SC	DOC	CLAW	ANGLE	PAP
+12	+1.2	+84	+144	+1.18	+.70	+20	+.50	+.43	-.22

HP	CEM	MILK	MW	CW	MARB	RE	FAT
+9.6	+13	+32	+68	+75	+1.83	+1.04	+.017

103 | EXAR Linda 2851

Cow **Reg. No:** +*20448620 **Tattoo:** 2851 **DOB:** 08-15-2022

#Cherry Creek Land Grant
***CONNEALY CLARITY**
*Breshie of Conanga 6988

#+*G A R Sure Fire
+*CHAIR ROCK SURE FIRE 6095
+*Chair Rock Progress 3005

#K C F Bennett Homestead
Cherry Crk Eva B27 M
#*Connealy Confidence Plus
Brelly of Conanga 367
#*Connealy In Sure 8524
+Chair Rock 5050 G A R 8086
#+*G A R Progress
+Chair Rock 5050 G A R 9057

HD 50K

$M	$W	$F	$G	$B	$C
+67	+104	+125	+108	+234	+370

CED	BW	WW	YW	DMI	SC	DOC	CLAW	ANGLE	PAP
+7	+2.4	+90	+154	+1.33	-.04	+27	+.50	+.41	+1.63

HP	CEM	MILK	MW	CW	MARB	RE	FAT
+8.5	+9	+30	+87	+77	+1.55	+1.10	-.018

- **100% Sells. During 1 IVF Cycle, 5 high-quality embryos were produced and conventionally flushed 2 times for a total of 18 high-quality embryos. Checked Safe to PEAK Draft Pick. Approx. due date 02/04/2027.**
- Owned with Allison Family.
- Daughter of the multi-million dollar producing foundation Linda featured as Lot 100, this flush sister to two cornerstone young donors at Vintage that sold in past Big Event for $50,000 each as heifer pregnancies, this highly fertile second generation EXAR Linda with a very fertile avg calving interval of 329 days and an avg progeny WW ratio of 2 at 113 is classic of the productivity of daughters of her rare and valuable sire and her amazing living legacy donor dam is a breed leader for marbling score genetics with an avg progeny %IMF ratio of 88 at 114 and a and a long list of high marbling herd sire sons.

RSA True Balance 1311

EXAR Elba 9501
The $650,000 dam of Lots 104 and 104A

EXAR Elba 3611
Maternal sister to Lots 104 and 104A

104 | EXAR Elba 3645 [AMF-CAF-D2F-DDF-M1F-NHF-OHF-OSF-RDF]

Cow **Reg. No:** +*20565973 **Tattoo:** 3645 **DOB:** 01-14-2023

#+*Deer Valley Growth Fund	#+*Basin Payweight 1682		$M
***EXAR STOCK FUND 9097B**	+*Deer Valley Rita 36113		+74
*EXAR Empress 0875	+*G A R Prophet K243		$W
	EXAR Empress 2622		+87
#*Connealy Confidence Plus	#*Connealy Confidence 0100		$F
***EXAR ELBA 9501**	Elbanna of Conanga 1209		+147
#*EXAR Elba 7210	#*EXAR Denver 2002B	HD 50K	$G
	*EXAR Elba 2524		+71

CED	BW	WW	YW	DMI	SC	DOC	CLAW	ANGLE	PAP	$B
+15	-1.0	+77	+138	+1.20	+.11	+19	+.47	+.45	-.71	+218

HP	CEM	MILK	MW	CW	MARB	RE	FAT	$C
+8.8	+14	+26	+60	+80	+.92	+.88	+.005	+357

- **100% Sells. Conventionally flushed 6 times for a total of 59 high-quality embryos. Checked Safe to EXAR Cover The Bases 0819B. Approx. due date 01/18/2027.**
- Owned with Nowatzke Cattle Co. and Callahan Cattle Co.
- Half interest sold for $150,000 to Maple Lane Nowatzke as the Lot 1 bred heifer in the 2024 Big Event after her flush sister sold to AAA Farms as a $170,000 top selling heifer calf in the 2023 Big Event and two maternal sisters sold half interest to Byrd Cattle and Pollard Farms for $195,000 each as top valued spring heifer calf and the top valued fall yearling of the of the record setting 2025 Big Event where a flush sister sold for $120,000 to Gutwein Angus with full sisters selling half for $195,000 to Pollard and $90,000 to Deer Valley for a total valuation of $990,000 on the four full sisters to advance the $4,461,750 of progeny value sold at auction by Express and Riverbend from her $650,000 record setting dam whose natural calves have an avg progeny WW ratio of 2 at 105 and an avg progeny YW ratio of 2 at 108.

104A | EXAR Elba 4772

Cow **Reg. No:** +*21000662 **Tattoo:** 4772 **DOB:** 07-10-2024

#*G A R Home Town	#+*G A R Ashland		$M
***RSA TRUE BALANCE 1311**	+*Chair Rock Sure Fire 6095		+63
*RSA Forever Lady 9204	#*EXAR Monumental 6056B		$W
	*RSA Forever Lady 7232		+99
#*Connealy Confidence Plus	#*Connealy Confidence 0100		$F
***EXAR ELBA 9501**	Elbanna of Conanga 1209		+151
#*EXAR Elba 7210	#*EXAR Denver 2002B	HD 50K	$G
	*EXAR Elba 2524		+79

CED	BW	WW	YW	DMI	SC	DOC	CLAW	ANGLE	PAP	$B
+13	-.2	+79	+142	+1.90	+1.08	+8	+.51	+.37	+2.86	+231

HP	CEM	MILK	MW	CW	MARB	RE	FAT	$C
+9.2	+13	+33	+66	+85	+1.18	+.98	+.083	+363

- **100% Sells. Owned with Callahan Cattle Co. Checked Safe to EXAR Aspire 4834B. Approx. due date 10/16/2026.**
- A maternal sister to Lot 104 who sold half interest sold for $150,000 to Maple Lane Nowatzke as the Lot 1 bred heifer in the 2024 Big Event after her flush sister sold to AAA Farms as a $170,000 top selling heifer calf in the 2023 Big Event.
- Two FULL SISTERS sold half interest to Byrd Cattle and Pollard Farms for $195,000 each as top valued spring heifer calf and the top valued fall yearling of the of the record setting 2025 Big Event where another full sister sold for $120,000 to Gutwein Angus with a fourth sold for $90,000 to Deer Valley for a total valuation of $990,000 on the four full sisters to advance the $4,461,750 of progeny value sold at auction by Express and Riverbend from her $650,000 record setting dam whose natural calves have an avg progeny weaning ratio of 2 at 105 and an avg progeny yearling ratio of 2 at 108.

104B | EXAR Elba 6688 (21625053)

Sex: Heifer **Born:** 6/29/26 **Recip:** 80615 **Color:** Blk **Recip. Age:** 8

104C | EXAR Elba 6689 (21625055)

Sex: Heifer **Born:** 7/2/26 **Recip:** 5979 **Color:** Blk **Recip. Age:** 8

104D | EXAR True Balance 6286B (21625483)

Sex: Bull **Born:** 6/22/26 **Recip:** 5682 **Color:** Blk **Recip. Age:** 9

104E | EXAR True Balance 6688B (21625054)

Sex: Bull **Born:** 6/27/26 **Recip:** 5978 **Color:** Blk **Recip. Age:** 6

104F | EXAR True Balance 6299B (21625484)

Sex: Bull **Born:** 6/30/26 **Recip. ID:** 5663 **Color:** Blk **Recip. Age:** 9

#*G A R Home Town	#+*G A R Ashland	$M
***RSA TRUE BALANCE 1311**	+*Chair Rock Sure Fire 6095	+83
*RSA Forever Lady 9204	#*EXAR Monumental 6056B	$W
	*RSA Forever Lady 7232	+93
*EXAR Stock Fund 9097B	#+*Deer Valley Growth Fund	$F
+*EXAR ELBA 3645	*EXAR Empress 0875	+145
*EXAR Elba 9501	#*Connealy Confidence Plus	$G
PARENT AVERAGES	#*EXAR Elba 7210	+101

CED	BW	WW	YW	DMI	SC	DOC	CLAW	ANGLE	PAP	$B
+16	-.5	+77	+136	+1.12	+.77	+16	+.49	+.45	-1.39	+246

HP	CEM	MILK	MW	CW	MARB	RE	FAT	$C
+9.7	+15	+30	+54	+77	+1.52	+.93	+.028	+401

RSA True Balance 1311

104G | EXAR Elba 6694 (21625064)

Sex: Heifer **Born:** 7/4/26 **Recip:** 74021 **Color:** Blk **Recip. Age:** 8

104H | EXAR Anticipation 6718B (21633642)

Sex: Bull **Born:** 7/11/26 **Recip. ID:** 5807 **Color:** Blk **Recip. Age:** 8

+*FF Rito Ambitious	*SEO Ultra Provider	$M
+*EXAR ANTICIPATION 4836B	*RMRK Rita 0237	+81
*RSA Forever Lady 9204	#*EXAR Monumental 6056B	$W
	*RSA Forever Lady 7232	+84
*EXAR Stock Fund 9097B	#+*Deer Valley Growth Fund	$F
+*EXAR ELBA 3645	*EXAR Empress 0875	+149
*EXAR Elba 9501	#*Connealy Confidence Plus	$G
PARENT AVERAGES	#*EXAR Elba 7210	+95

CED	BW	WW	YW	DMI	SC	DOC	CLAW	ANGLE	PAP	$B
+13	+.6	+76	+136	+1.30	+.39	+20	+.44	+.45	-1.10	+243

HP	CEM	MILK	MW	CW	MARB	RE	FAT	$C
+10.9	+14	+28	+53	+81	+1.40	+.87	+.017	+397

EXAR Anticipation 4836B

104J | EXAR Elba 6271 (21628284)

Sex: Heifer **Born:** 6/29/26 **Recip:** 5461 **Color:** Blk **Recip. Age:** 10+

104K | EXAR Elba 6283 (21632795)

Sex: Heifer **Born:** 7/6/26 **Recip. ID:** 75170 **Color:** Blk **Recip. Age:** 9

+*Ingram Heisman 0566	#*Connealy Confidence Plus	$M
+*WILKS CRICK 3708	+*RB Lady Denver 167-453	+90
+*DBA Rita 1034	#*G A R Home Town	$W
	+*Pine View Rita E093	+103
*EXAR Stock Fund 9097B	#+*Deer Valley Growth Fund	$F
+*EXAR ELBA 3645	*EXAR Empress 0875	+160
*EXAR Elba 9501	#*Connealy Confidence Plus	$G
PARENT AVERAGES	#*EXAR Elba 7210	+94

CED	BW	WW	YW	DMI	SC	DOC	CLAW	ANGLE	PAP	$B
+12	+.4	+84	+147	+1.52	+.55	+19	+.44	+.43	+.36	+254

HP	CEM	MILK	MW	CW	MARB	RE	FAT	$C
+10.7	+10	+30	+60	+95	+1.28	+1.27	+.014	+420

Wilks Crick 3708

EXAR Elba 9501
The $650,000 dam of Lot 105

EXAR Elba 3650 - Full sister

105 | EXAR Elba 3604 [AMF-CAF-D2F-DDF-M1F-NHF-OHF-OSF-RDF]

Cow **Reg. No:** +*20565917 **Tattoo:** 3604 **DOB:** 01-01-2023

+*Roseda Powerball23 F091	#*E W A Peyton 642	
+*EXAR COVER THE BASES 0819B	*Roseda Blackcap B103 D118	
+*2 Bar GAdvance 5134	*G A R Advance	
	+*2 Bar Cash 3483	
#*Connealy Confidence Plus	#*Connealy Confidence 0100	
***EXAR ELBA 9501**	Elbanna of Conanga 1209	
#*EXAR Elba 7210	#*EXAR Denver 2002B	
	*EXAR Elba 2524	

HD50K

$M	$W	$F	$G	$B	$C
+54	+91	+105	+93	+198	+311

CED	BW	WW	YW	DMI	SC	DOC	CLAW	ANGLE	PAP
+5	+3.4	+83	+143	+1.72	+.57	+17	+.48	+.41	+2.03

HP	CEM	MILK	MW	CW	MARB	RE	FAT
+10.8	+8	+32	+88	+68	+1.28	+1.16	+.012

- **Selling 50% interest with no possession. Conventionally flushed 7 times for a total of 33 high-quality embryos. Checked Safe to EXAR Aspire 4834B. Approx. due date 03/24/2027.**
- Buyer will partner with AAA Farms.
- Sold half interest for $200,000 in the 2024 Big Event as a bred heifer after a flush sister sold half interest for $240,000 to Riverbend when their dam sold for $650,000 to Riverbend in 2023 Big Event, and her flush sister's first natural son sold for $19,000 in the 2026 Spring Bull sale after balancing a BW ratio of 93 with a %IMF ratio of 120 and a URE ratio of 110 and their dam with $4,461,750 of progeny value sold at auction by Express and Riverbend records an avg progeny WW ratio of 2 at 105 and an avg progeny YW ratio of 2 at 108 on her natural calves.

105A | Elba x True Balance Pregnancy

Due: 8/24/26 **Sexed:** N/A **Color:** Blk **Recip. ID:** 85011 **Recip. Age:** 8

105B | Elba x True Balance Pregnancy

Due: 8/24/26 **Sexed:** N/A **Color:** Blk **Recip. ID:** 92191 **Recip. Age:** 7

#*G A R Home Town
***RSA TRUE BALANCE 1311**
*RSA Forever Lady 9204

+*EXAR Cover The Bases 0819B
+*EXAR ELBA 3604
*EXAR Elba 9501

#+*G A R Ashland
+*Chair Rock Sure Fire 6095
#*EXAR Monumental 6056B
*RSA Forever Lady 7232
+*Roseda Powerball23 F091
+*2 Bar GAdvance 5134
#*Connealy Confidence Plus
#*EXAR Elba 7210

$M	$W	$F	$G	$B	$C
+73	+95	+124	+112	+236	+378

PARENT AVERAGES

CED	BW	WW	YW	DMI	SC	DOC	CLAW	ANGLE	PAP
+11	+1.7	+80	+139	+1.38	+1.00	+15	+.49	+.43	-.02

HP	CEM	MILK	MW	CW	MARB	RE	FAT
+10.7	+12	+33	+68	+71	+1.69	+1.07	+.032

105C | EXAR Elba 6275 (21625509)

Sex: Heifer **Born:** 7/1/26 **Recip:** 6156 **Color:** Blk **Recip. Age:** 5

105D | Elba x Anticipation Pregnancy

Due: 2/4/27 **Sexed:** Heifer **Color:** Blk **Recip. ID:** 5535 **Recip. Age:** 8

+*FF Rito Ambitious
+*EXAR ANTICIPATION 4836B
*RSA Forever Lady 9204

+*EXAR Cover The Bases 0819B
+*EXAR ELBA 3604
*EXAR Elba 9501

*SEO Ultra Provider
*RMRK Rita 0237
#*EXAR Monumental 6056B
*RSA Forever Lady 7232
+*Roseda Powerball23 F091
+*2 Bar GAdvance 5134
#*Connealy Confidence Plus
#*EXAR Elba 7210

$M	$W	$F	$G	$B	$C
+71	+86	+128	+106	+233	+374

PARENT AVERAGES

CED	BW	WW	YW	DMI	SC	DOC	CLAW	ANGLE	PAP
+8	+2.8	+79	+138	+1.56	+.62	+19	+.44	+.43	+.27

HP	CEM	MILK	MW	CW	MARB	RE	FAT
+11.9	+11	+31	+67	+75	+1.58	+1.01	+.021

105E | EXAR Ambitious 6724B (21637943)

Sex: Bull **Born:** 7/17/26 **Recip. ID:** 86047 **Color:** Blk **Recip. Age:** 8

*SEO Ultra Provider
+*FF RITO AMBITIOUS
*RMRK Rita 0237

+*EXAR Cover The Bases 0819B
+*EXAR ELBA 3604
*EXAR Elba 9501

+*G A R Momentum K836
+*Chair Rock Progress 3023
*Thomas Edison 6764
+*RMRK Rita 8232
+*Roseda Powerball23 F091
+*2 Bar GAdvance 5134
#*Connealy Confidence Plus
#*EXAR Elba 7210

$M	$W	$F	$G	$B	$C
+65	+85	+122	+111	+234	+368

PARENT AVERAGES

CED	BW	WW	YW	DMI	SC	DOC	CLAW	ANGLE	PAP
+7	+3.4	+85	+145	+1.46	+.57	+17	+.49	+.46	+.90

HP	CEM	MILK	MW	CW	MARB	RE	FAT
+11.4	+10	+27	+82	+73	+1.64	+1.07	.000

105F | Elba x Wallace Pregnancy

Due: 10/1/26 **Sexed:** N/A **Color:** Blk **Recip. ID:** 5436 **Recip. Age:** 10+

*Basin Jameson 1076
+*G A R WALLACE
+*Goode K263 Prophet 0323

+*EXAR Cover The Bases 0819B
+*EXAR ELBA 3604
*EXAR Elba 9501

+*Basin Deposit 6249
*Basin Joy 9140
+*G A R Prophet K263
+*Goode Sunrise 7805
+*Roseda Powerball23 F091
+*2 Bar GAdvance 5134
#*Connealy Confidence Plus
#*EXAR Elba 7210

$M	$W	$F	$G	$B	$C
+77	+115	+99	+119	+218	+360

PARENT AVERAGES

CED	BW	WW	YW	DMI	SC	DOC	CLAW	ANGLE	PAP
+9	+1.0	+90	+155	+2.18	+.56	+20	+.44	+.35	+1.72

HP	CEM	MILK	MW	CW	MARB	RE	FAT
+10.2	+11	+35	+84	+68	+1.80	+1.11	+.016

106 | EXAR Elba 3949 [AMF-CAF-D2F-DDF-M1F-NHF-OHF-OSF-RDF]

Cow **Reg. No:** +*20629552 **Tattoo:** 3949 **DOB:** 02-28-2023

#+*Deer Valley Growth Fund
***EXAR STOCK FUND 9097B**
*EXAR Empress 0875

#*Connealy Confidence Plus
***EXAR ELBA 9501**
#*EXAR Elba 7210

#+*Basin Payweight 1682
+*Deer Valley Rita 36113
+*G A R Prophet K243
EXAR Empress 2622
#*Connealy Confidence 0100
Elbanna of Conanga 1209
#*EXAR Denver 2002B
*EXAR Elba 2524

HD50K

$M	$W	$F	$G	$B	$C
+73	+99	+109	+72	+181	+308

CED	BW	WW	YW	DMI	SC	DOC	CLAW	ANGLE	PAP
+16	-2.2	+80	+140	+1.69	+.30	+19	+.60	+.46	+2.49

HP	CEM	MILK	MW	CW	MARB	RE	FAT
+8.4	+15	+28	+54	+65	+1.00	+.82	+.036

- **100% Sells. Conventionally flushed 4 times for a total of 37 high-quality embryos. Checked Safe to RSA True Balance 1311. Approx. due date 02/24/2027.**
- Owned with Callahan Cattle Co.
- With a WW ratio of 112 on her first natural calf, her flush sister that sells as Lot 104 sold half interest sold for $150,000 to Maple Lane Nowatzke as the Lot 1 bred heifer in the 2024 Big Event after their flush sister sold to AAA Farms as a $170,000 top selling heifer calf in the 2023 Big Event.
- In the 2025 Big Event, two maternal sisters sold half interest to Byrd Cattle and Pollard Farms for $195,000 each as top valued spring heifer calf and the top valued fall yearling of the of the record setting 2025 Big Event where a flush sister sold for $120,000 to Gutwein Angus with full sisters selling half for $195,000 to Pollard and $90,000 to Deer Valley for a total valuation of $990,000 on the four full sisters to advance the $4,461,750 of progeny value sold at auction by Express and Riverbend from their $650,000 record setting dam whose natural calves have an avg progeny WW ratio of 2 at 105 and an avg progeny YW ratio of 2 at 108.

107 Crazy K Lady Identity 0497

Cow | Reg. No: +*19929058 | Tattoo: 0497 | DOB: 12-09-2020

+*G A R Sure Fire 6404
#*GB FIREBALL 672
*GB Anticipation 432
#*Koupals B&B Identity
*CAV LADY IDENTITY 202-4202
*R B Lady 02-202

#+*G A R Sure Fire
+*G A R Complete N281
*G A R Anticipation
GB Ambush 269
#*Sitz Upward 307R
#B&B Erica 605
#*Connealy Final Product
+*R B Lady Standard 305-02

HD 50K

CED	BW	WW	YW	DMI	SC	DOC	CLAW	ANGLE	PAP
+1	+3.4	+61	+104	+.58	+1.48	+24	+.57	+.52	-1.63

HP	CEM	MILK	MW	CW	MARB	RE	FAT
+13.2	+9	+24	+58	+62	+1.47	+1.34	-.026

$M	+60
$W	+44
$F	+128
$G	+108
$B	+236
$C	+366

- **100% Sells. During 9 IVF Cycles, 36 high-quality embryos were produced and conventionally flushed 8 times for a total of 9 high-quality embryos. Checked Safe to EXAR Bona Fide. Approx. due date 12/05/2026.**
- With $303,000 of progeny value already sold by Express that included a $80,000 half interest daughter sold in the 2026 Bases Loaded sale, this donor came to Express as $110,000 featured first calf heifer from Edisto Pines and she combines calving ease and added muscle with an avg progeny BW ratio of 2 at 95 and an avg progeny URE ratio of 2 at 103 and her dam combines an avg progeny BW ratio of 2 at 95 with an avg progeny URE ratio of 22 at 102 with daughters of this cow featured as Lots 70A, 70B, 210, 2059, 2060 and 2061.

107A EXAR Lady 6725 (21637950)

Sex: Heifer | Born: 7/19/26 | Recip: 2097 | Color: Blk | Recip. Age: 10+

107B EXAR Lady 6732 (21637951)

Sex: Heifer | Born: 7/22/26 | Recip: 93457 | Color: Blk | Recip. Age: 9

107C EXAR Anticipation 6732B (21637952)

Sex: Bull | Born: 7/21/26 | Recip. ID: 93760 | Color: Blk | Recip. Age: 7

+*FF Rito Ambitious
+*EXAR ANTICIPATION 4836B
*RSA Forever Lady 9204
#*GB Fireball 672
+*CRAZY K LADY IDENTITY 0497
*CAV Lady Identity 202-4202

*SEO Ultra Provider
*RMRK Rita 0237
#*EXAR Monumental 6056B
*RSA Forever Lady 7232
+*G A R Sure Fire 6404
*GB Anticipation 432
#*Koupals B&B Identity
*R B Lady 02-202

PARENT AVERAGES

CED	BW	WW	YW	DMI	SC	DOC	CLAW	ANGLE	PAP
+6	+2.8	+68	+119	+.98	+1.07	+23	+.49	+.49	-1.56

HP	CEM	MILK	MW	CW	MARB	RE	FAT
+13.1	+11	+27	+52	+72	+1.67	+1.10	+.002

$M	+74
$W	+63
$F	+139
$G	+114
$B	+252
$C	+401

107D EXAR Lady 6702 (21628474)

Sex: Heifer | Born: 7/6/26 | Recip: 69604 | Color: Blk | Recip. Age: 10+

107E EXAR Lady 6709 (21628481)

Sex: Heifer | Born: 7/10/26 | Recip: 6002 | Color: Red | Recip. Age: 5

107F EXAR Lady 6717 (21633639)

Sex: Heifer | Born: 7/11/26 | Recip: 93257 | Color: Blk | Recip. Age: 8

107G EXAR Lady 6713 (21633636)

Sex: Heifer | Born: 7/12/26 | Recip. ID: 63040 | Color: Blk | Recip. Age: 10+

+*Baldridge Jordan
+*ANTCZAK PATHWAY
+*Antczak Gammer 1140
#*GB Fireball 672
+*CRAZY K LADY IDENTITY 0497
*CAV Lady Identity 202-4202

#*Mill Brae Identified 4031
+*Baldridge Isabel F047
*SG Salvation
*Antczak Gammer A122
+*G A R Sure Fire 6404
*GB Anticipation 432
#*Koupals B&B Identity
*R B Lady 02-202

PARENT AVERAGES

CED	BW	WW	YW	DMI	SC	DOC	CLAW	ANGLE	PAP
+6	+1.6	+74	+125	+.88	+1.19	+21	+.54	+.47	-1.08

HP	CEM	MILK	MW	CW	MARB	RE	FAT
+13.1	+11	+28	+62	+76	+1.37	+1.40	-.017

$M	+77
$W	+79
$F	+138
$G	+103
$B	+241
$C	+389

108 | ST Clarity 2271 [AMF-CAF-D2F-DDF-M1F-NHF-OHF-OSF-RDF]

Cow **Reg. No:** +*20349177 **Tattoo:** 2271 **DOB:** 01-29-2022

#Cherry Creek Land Grant	#K C F Bennett Homestead	$M	
*CONNEALY CLARITY	Cherry Crk Eva B27 M	+70	
*Breshie of Conanga 6988	#*Connealy Confidence Plus	$W	
	Brelly of Conanga 367	+105	
#*E W A Peyton 642	#+*Quaker Hill Manning 4EX9	$F	
+*OHC ARIEL 9017	#+*E W A 444 of 968 Progress	+140	
+*Williams Prop Erica 255 654	#+*G A R Prophet	$G	
	*Williams Erica 812	+105	

CED	BW	WW	YW	DMI	SC	DOC	CLAW	ANGLE	PAP	$B
+7	+3.2	+101	+179	+1.80	+1.36	+28	+.27	+.42	+2.89	+245

HP	CEM	MILK	MW	CW	MARB	RE	FAT	$C
+10.6	+10	+27	+141	+87	+1.42	+1.49	+.006	+388

- **100% Sells. During 6 IVF Cycles, 67 high-quality embryos were produced and conventionally flushed 7 times for a total of 14 high-quality embryos. Exposed to EXAR Cover The Bases 0819B from 6/10/2026 to 9/10/2026. Preg Check available Sale day.**
- Number 6 CLAW, Number 10 DOC, Number 15 WW, top 20 YW and REA and top 25 CW, her first natural son that combined a BW ratio of 82, a YW ratio of 104 and a URE ratio of 103 sold for $12,000 in the 2025 Fall Bull sale and this productive young donor came to Express as a $25,000 heifer calf and she has already sold eight frozen embryos for an avg of $1,350 and has daughters that sell as Lots 65A, 65B, 130A through 130D, 1277, 2223 and 2224.

108A | EXAR Ariel 6735 (21637942)

Sex: Heifer **Born:** 7/22/26 **Recip:** 6054 **Color:** Blk **Recip. Age:** 6

108B | EXAR Ambitious 6736B (21645331)

Sex: Bull **Born:** 7/25/26 **Recip. ID:** 5581 **Color:** Blk **Recip. Age:** 9

*SEO Ultra Provider	+*G A R Momentum K836	$M	
+*FF RITO AMBITIOUS	+*Chair Rock Progress 3023	+73	
*RMRK Rita 0237	*Thomas Edison 6764	$W	
	+*RMRK Rita 8232	+92	
*Connealy Clarity	#Cherry Creek Land Grant	$F	
+*ST CLARITY 2271	*Breshie of Conanga 6988	+140	
+*OHC Ariel 9017	#*E W A Peyton 642	$G	
PARENT AVERAGES	+*Williams Prop Erica 255 654	+117	

CED	BW	WW	YW	DMI	SC	DOC	CLAW	ANGLE	PAP	$B
+8	+3.3	+94	+163	+1.50	+.97	+22	+.38	+.47	+1.34	+257

HP	CEM	MILK	MW	CW	MARB	RE	FAT	$C
+11.3	+11	+24	+108	+83	+1.71	+1.23	-.003	+407

FF Rito Ambitious

109 | Basin Joy 3156 [AMF-CAF-D2F-DDF-M1F-NHF-OHF-OSF-RDF]

Cow **Reg. No:** +*20627465 **Tattoo:** 3156 **DOB:** 01-27-2023

#+*Baldridge Alternative E125	Poss Easy Impact 0119	$M	
*SG SALVATION	Baldridge Blackbird A030	+69	
+*MGR JP Rita 7037	#+*Basin Payweight 1682	$W	
	*MGR Rita 2145	+98	
#*EXAR Monumental 6056B	#3F Epic 4631	$F	
*BASIN JOY 9140	*FWY 7008 of C085 4029	+140	
+*Basin Joy 5367	#Basin Rainmaker P175	$G	
	+*Basin Joy 1036	+93	

CED	BW	WW	YW	DMI	SC	DOC	CLAW	ANGLE	PAP	$B
+4	+3.9	+86	+147	+1.35	+.75	+11	+.35	+.44	+.66	+233

HP	CEM	MILK	MW	CW	MARB	RE	FAT	$C
+9.7	+9	+32	+65	+80	+1.23	+1.28	-.001	+371

- **100% Sells. Conventionally flushed 6 times for a total of 18 high-quality embryos. Checked Safe to RSA True Balance 1311. Approx. due date 02/04/2027.**
- Owned with Pollard Farms.
- A MATERNAL SISTER to the $600,000 Express herd sire Basin Jameson and to the $135,000 two thirds interest Basin Keystone came to Express as a $35,000 heifer calf selection of Express and Pollard and her first natural calf recorded an exceptional WW ratio of 133 to continue the tradition of her $110,000 2024 Big Event featured donor dam with an avg progeny WW ratio of 3 at 108 and avg progeny URE ratio of 46 at 104 and $1,921, 400 of progeny value sold at auction for Basin, Circle G and Express with sisters to this young cow that sell as Lots 76A, 76B, 196, 1047, 1048, 1049, 1192, 1193, 1224, 1225 and 2180.

109A | EXAR Joy 6715 (21633638)

Sex: Heifer **Born:** 7/13/26 **Recip:** 5969 **Color:** BWF **Recip. Age:** 5

109B | EXAR Ambitious 6713B (21628488)

Sex: Bull **Born:** 7/6/26 **Recip. ID:** 5600 **Color:** Blk **Recip. Age:** 8

*SEO Ultra Provider	+*G A R Momentum K836	$M	
+*FF RITO AMBITIOUS	+*Chair Rock Progress 3023	+73	
*RMRK Rita 0237	*Thomas Edison 6764	$W	
	+*RMRK Rita 8232	+88	
*SG Salvation	#+*Baldridge Alternative E125	$F	
+*BASIN JOY 3156	+*MGR JP Rita 7037	+140	
*Basin Joy 9140	#*EXAR Monumental 6056B	$G	
PARENT AVERAGES	+*Basin Joy 5367	+111	

CED	BW	WW	YW	DMI	SC	DOC	CLAW	ANGLE	PAP	$B
+6	+3.7	+87	+147	+1.27	+.67	+14	+.42	+.48	+.22	+251

HP	CEM	MILK	MW	CW	MARB	RE	FAT	$C
+10.8	+10	+27	+70	+79	+1.61	+1.13	-.007	+398

109C | Joy x True Balance Pregnancy

Due: 11/26/26 **Sexed:** N/A **Color:** Red **Recip. ID:** 85539 **Recip. Age:** 7

109D | Joy x True Balance Pregnancy

Due: 11/26/26 **Sexed:** N/A **Color:** Blk **Recip. ID:** 5836 **Recip. Age:** 7

#*G A R Home Town	#+*G A R Ashland	$M	
*RSA TRUE BALANCE 1311	+*Chair Rock Sure Fire 6095	+80	
*RSA Forever Lady 9204	#*EXAR Monumental 6056B	$W	
	*RSA Forever Lady 7232	+98	
*SG Salvation	#+*Baldridge Alternative E125	$F	
+*BASIN JOY 3156	+*MGR JP Rita 7037	+141	
*Basin Joy 9140	#*EXAR Monumental 6056B	$G	
PARENT AVERAGES	+*Basin Joy 5367	+112	

CED	BW	WW	YW	DMI	SC	DOC	CLAW	ANGLE	PAP	$B
+10	+2.0	+82	+141	+1.19	+1.09	+12	+.43	+.44	-.70	+253

HP	CEM	MILK	MW	CW	MARB	RE	FAT	$C
+10.1	+13	+33	+57	+77	+1.67	+1.13	+.025	+408

110 | Spruce Mtn Lady 0549

Cow | Reg. No: +*20002881 | Tattoo: 0549 | DOB: 08-21-2020

#*Connealy Cavalry 1149
***WAR CAVALRY B063 Z044**
War CC&7 Z044 X029

#+*G A R Progress
+*E W A 471 OF 968 PROGRESS
+Edgewood Lady 968

#*Connealy Consensus
+Brista of Conanga 927T
#*SydGen C C & 7
War Game Day X029 U239
#*G A R Predestined
*G A R Objective 2345
#*S A V Final Answer 0035
HHF 878 Lady 440 579

HD 50K

$M	$W	$F	$G	$B	$C
+42	+93	+150	+118	+268	+390

CED	BW	WW	YW	DMI	SC	DOC	CLAW	ANGLE	PAP
+5	+1.5	+76	+141	+1.67	+1.18	+17	+.53	+.49	-.40

HP	CEM	MILK	MW	CW	MARB	RE	FAT
+9.4	+6	+37	+79	+89	+1.77	+1.17	+.017

- **100% Sells. During 34 IVF Cycles, 140 high-quality embryos were produced. Checked Safe to EXAR Anticipation 4836B. Approx. due date 09/12/2026.**
- Owned with Spruce Mountain Ranch.
- Recording one of the highest totals of $1,104,00 of progeny value sold at auction in this historic event, a daughter sold for $400,000 valuation to Double Barrel Angus in the 2023 Big Event, her son sold two thirds for $160,000 to AAA Farms in the 2023 Fall Bull sale with another daughter sold for a $140,000 value to Edisto Pines at Spruce Mtn and other daughters have sold to Hopson, Riverbend and Vintage with other daughters that sell as Lots 110A, 136A, 136B, 136C, 197 and 238.
- Number 8 MILK and top 25 for both $B and CW, this true power cow came to Express as $500,000 top valued donor from Spruce Mtn and she offers proven marbling score genetics with an avg progeny %IMF ratio of 6 at 111 to make this cow one of the most valuable proven donors offered in the Grand Finale of three decades of Angus excellence at Express!

110A | EXAR Lady 6308

Cow | Reg. No: +*21556495 | Tattoo: 6308 | DOB: 03-23-2026

+*Ingram Heisman 0566
+*WILKS CRICK 3708
+*DBA Rita 1034

*WAR Cavalry B063 Z044
+*SPRUCE MTN LADY 0549
+*E W A 471 of 968 Progress

#*Connealy Confidence Plus
+*RB Lady Denver 167-453
#*G A R Home Town
+*Pine View Rita E093
#*Connealy Cavalry 1149
War CC&7 Z044 X029
#+*G A R Progress
+Edgewood Lady 968

HD 50K

$M	$W	$F	$G	$B	$C
+84	+105	+174	+115	+289	+459

CED	BW	WW	YW	DMI	SC	DOC	CLAW	ANGLE	PAP
+10	+.3	+80	+153	+2.13	+1.14	+16	+.45	+.42	+.14

HP	CEM	MILK	MW	CW	MARB	RE	FAT
+11.8	+9	+38	+69	+106	+1.53	+1.82	+.009

- **100% Sells.**
- Number 3 REA, Number 5 $F, Number 6 $C, $B and CW, Number 7 MILK and top 20 TEAT and top 25 UDDER, this MATERNAL SISTER to the $160,000 two thirds interest EXAR Triple PIAAAY is a daughter of the $500,000 valued donor featured as Lot 110 who records one of the highest totals of $1,104,00 of progeny value sold at auction in this historic event along with an avg progeny %IMF ratio of 6 at 111, a maternal sister sold for a $400,000 valuation to Double Barrel Angus in the 2023 Big Event and another daughter sold for a $140,000 valuation to Edisto Pines at Spruce Mtn and other daughters have sold to Hopson, Riverbend and Vintage with sister to this fall yearling sell as Lots 136A, 136B, 136C, 197 and 238.

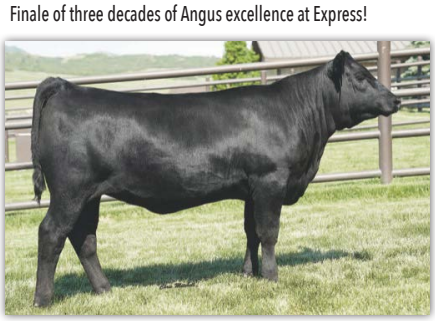

Spruce Mtn Lady 4008
$140,000 valued daughter

EXAR Lady 2512
$400,000 valued daughter

EXAR Triple PIAAAy 3163B
$240,000 valued son

110B | Lady x Bona Fide Pregnancy
Due: 1/10/27 **Sexed:** Heifer **Color:** Blk **Recip. ID:** 5814 **Recip. Age:** 8

110C | Lady x Bona Fide Pregnancy
Due: 1/10/27 **Sexed:** Heifer **Color:** Blk **Recip. ID:** 6125 **Recip. Age:** 7

110D | Lady x Bona Fide Pregnancy
Due: 1/10/27 **Sexed:** Bull **Color:** Blk **Recip. ID:** 5626 **Recip. Age:** 8

110E | Lady x Bona Fide Pregnancy
Due: 1/10/27 **Sexed:** Bull **Color:** Blk **Recip. ID:** 5675 **Recip. Age:** 8

110F | Lady x Bona Fide Pregnancy
Due: 1/10/27 **Sexed:** Bull **Color:** Blk **Recip. ID:** 5815 **Recip. Age:** 8

+*HPCA Veracious	#*Mill Brae Identified 4031	$M
+*EXAR BONA FIDE	+*H P C A Sunrise A246	+61
+*RB Lady Denver 167-453	#*EXAR Denver 2002B	$W
	+*R B Lady Party 167-305	+98
*WAR Cavalry B063 Z044	#*Connealy Cavalry 1149	$F
+*SPRUCE MTN LADY 0549	War CC&7 Z044 X029	+150
+*E W A 471 of 968 Progress	#+*G A R Progress	$G
PARENT AVERAGES	+Edgewood Lady 968	+121

CED	BW	WW	YW	DMI	SC	DOC	CLAW	ANGLE	PAP	$B
+9	+.8	+80	+143	+1.50	+.91	+17	+.49	+.50	+.14	+271

HP	CEM	MILK	MW	CW	MARB	RE	FAT	$C
+10.2	+10	+34	+78	+87	+1.88	+1.17	+.049	+413

110J | Lady x Stapleton Pregnancy
Due: 12/11/26 **Sexed:** Heifer **Color:** Blk **Recip. ID:** 17874 **Recip. Age:** 4

110K | Lady x Stapleton Pregnancy
Due: 12/11/26 **Sexed:** Heifer **Color:** Blk **Recip. ID:** 19290 **Recip. Age:** 4

110L | Lady x Stapleton Pregnancy
Due: 12/11/26 **Sexed:** Bull **Color:** Blk **Recip. ID:** 20366 **Recip. Age:** 4

110M | Lady x Stapleton Pregnancy
Due: 12/11/26 **Sexed:** Bull **Color:** Blk **Recip. ID:** 20555 **Recip. Age:** 4

110N | Lady x Stapleton Pregnancy
Due: 12/11/26 **Sexed:** Bull **Color:** Blk **Recip. ID:** 20566 **Recip. Age:** 4

*SG Salvation	#+*Baldridge Alternative E125	$M
+*PEAK STAPLETON	+*MGR JP Rita 7037	+57
+*G A R Ashland 3159	#+*G A R Ashland	$W
	+*G A R Momentum 2156	+80
*WAR Cavalry B063 Z044	#*Connealy Cavalry 1149	$F
+*SPRUCE MTN LADY 0549	War CC&7 Z044 X029	+152
+*E W A 471 of 968 Progress	#+*G A R Progress	$G
PARENT AVERAGES	+Edgewood Lady 968	+118

CED	BW	WW	YW	DMI	SC	DOC	CLAW	ANGLE	PAP	$B
+8	+1.3	+74	+140	+1.75	+.66	+22	+.50	+.50	+.78	+270

HP	CEM	MILK	MW	CW	MARB	RE	FAT	$C
+10.2	+10	+31	+74	+87	+1.80	+1.32	+.054	+408

110S | Lady x Wallace Pregnancy
Due: 12/14/26 **Sexed:** Heifer **Color:** Blk **Recip. ID:** 5910 **Recip. Age:** 6

*Basin Jameson 1076	+*Basin Deposit 6249	$M
+*G A R WALLACE	*Basin Joy 9140	+71
+*Goode K263 Prophet 0323	+*G A R Prophet K263	$W
	+*Goode Sunrise 7805	+116
*WAR Cavalry B063 Z044	#*Connealy Cavalry 1149	$F
+*SPRUCE MTN LADY 0549	War CC&7 Z044 X029	+121
+*E W A 471 of 968 Progress	#+*G A R Progress	$G
PARENT AVERAGES	+Edgewood Lady 968	+132

CED	BW	WW	YW	DMI	SC	DOC	CLAW	ANGLE	PAP	$B
+9	+.1	+87	+154	+2.16	+.87	+20	+.47	+.39	+.50	+253

HP	CEM	MILK	MW	CW	MARB	RE	FAT	$C
+9.5	+10	+37	+80	+79	+2.05	+1.11	+.018	+399

110G | Lady x Kevlar Pregnancy
Due: 1/10/27 **Sexed:** Heifer **Color:** Blk **Recip. ID:** 5539 **Recip. Age:** 8

110H | Lady x Kevlar Pregnancy
Due: 1/10/27 **Sexed:** Bull **Color:** Blk **Recip. ID:** 5629 **Recip. Age:** 9

+*Beal Breakthrough	+*G A R Prophet K263	$M
***HNM KEVLAR 265**	*H P C A Sure Fire S6	+72
+*BNWZ Lady 453-1244	*EXAR Grenade 9152B	$W
	+*RB Lady Denver 167-453	+107
*WAR Cavalry B063 Z044	#*Connealy Cavalry 1149	$F
+*SPRUCE MTN LADY 0549	War CC&7 Z044 X029	+155
+*E W A 471 of 968 Progress	#+*G A R Progress	$G
PARENT AVERAGES	+Edgewood Lady 968	+121

CED	BW	WW	YW	DMI	SC	DOC	CLAW	ANGLE	PAP	$B
+6	+2.0	+85	+153	+1.96	+.92	+21	+.54	+.50	-.11	+277

HP	CEM	MILK	MW	CW	MARB	RE	FAT	$C
+12.7	+9	+38	+85	+97	+1.78	+1.37	+.014	+431

110P | Lady x Denver Pregnancy
Due: 12/25/26 **Sexed:** Heifer **Color:** Blk **Recip. ID:** 20522 **Recip. Age:** 4

#*EXAR Upshot 0562B	#*Sitz Upward 307R	$M
#*EXAR DENVER 2002B	#+EXAR Barbara T020	+40
+Exar Royal Lass 1067	#EXAR 263C	$W
	BR Royal Lass 19-132	+75
*WAR Cavalry B063 Z044	#*Connealy Cavalry 1149	$F
+*SPRUCE MTN LADY 0549	War CC&7 Z044 X029	+125
+*E W A 471 of 968 Progress	#+*G A R Progress	$G
PARENT AVERAGES	+Edgewood Lady 968	+92

CED	BW	WW	YW	DMI	SC	DOC	CLAW	ANGLE	PAP	$B
+7	+2.1	+71	+129	+1.67	+.97	+13	+.53	+.45	-.16	+217

HP	CEM	MILK	MW	CW	MARB	RE	FAT	$C
+9.0	+10	+31	+76	+73	+1.37	+.89	+.029	+321

110R | Lady x Politician Pregnancy
Due: 3/15/27 **Sexed:** Heifer **Color:** Blk **Recip. ID:** 5649 **Recip. Age:** 8

*Virginia Tech Statesman	#*Tehama Patriarch F028	$M
+*DEER VALLEY POLITICIAN 3945	+*Vpi 310A Rita 9G6 Et	+60
+*Deer Valley Rita 8635	#+*TEX Playbook 5437	$W
	*Deer Valley Rita 5646	+92
*WAR Cavalry B063 Z044	#*Connealy Cavalry 1149	$F
+*SPRUCE MTN LADY 0549	War CC&7 Z044 X029	+141
+*E W A 471 of 968 Progress	#+*G A R Progress	$G
PARENT AVERAGES	+Edgewood Lady 968	+94

CED	BW	WW	YW	DMI	SC	DOC	CLAW	ANGLE	PAP	$B
+7	+1.4	+81	+147	+1.71	+.76	+17	+.55	+.47	+.10	+235

HP	CEM	MILK	MW	CW	MARB	RE	FAT	$C
+12.0	+12	+31	+77	+85	+1.37	+1.00	+.032	+365

111 | EXAR Blackcap Lady 2618 SR

Cow **Reg. No:** +*20531874 **Tattoo:** 2618 **DOB:** 08-16-2022

#*Mill Brae Identified 4031
+*HPCA VERACIOUS
+*H P C A Sunrise A246

*Woodhill Relevance
+*SR BLACKCAP LADY 0407
#Basin Blackcap Lady 0172

#*Koupals B&B Identity
*Mill Brae Pro Blackcap 1092
#+*G A R Sunrise
+*H P C A Prophet A3
#*Connealy Confidence Plus
Woodhill Blackbird X197-Z7
#*Hoover Dam
Basin Blackcap Lady 311S

$M	$W	$F	$G	$B	$C
+83	+68	+139	+105	+244	+399

CED	BW	WW	YW	DMI	SC	DOC	CLAW	ANGLE	PAP
+5	+1.6	+75	+135	+.38	+.31	+18	+.35	+.37	+1.05

HP	CEM	MILK	MW	CW	MARB	RE	FAT
+13.4	+6	+21	+71	+66	+1.53	+1.53	+.087

- **100% Sells. During 5 IVF Cycles, 9 high-quality embryos were produced and conventionally flushed 3 times for a total of 1 high-quality embryo. Exposed to EXAR Aspire 4834B from 06/10/26 to 09/10/26. Preg Check available sale day.**
- Owned with Deer Valley Farm.
- Top 15 REA, CLAW, ANGLE and top 25 UDDER, her first daughter sold for $40,000 to Dixie Farms at Deer Valley who paid $130,000 for half of this power donor in the 2024 Big Event, her grandam is a Pathfinder Dam that is the Number 7 active dam born 2010 or before for $C to give this young cow a rich heritage of genetic power that will stand the tests of time.

111A | EXAR Anticipation 6733B (21637955)

Sex: Bull **Born:** 7/22/26 **Recip. ID:** 93644 **Color:** Blk **Recip. Age:** 9

+*FF Rito Ambitious
+*EXAR ANTICIPATION 4836B
*RSA Forever Lady 9204

+*HPCA Veracious
+*EXAR BLACKCAP LADY 2618 SR
+*SR Blackcap Lady 0407

*SEO Ultra Provider
*RMRK Rita 0237
#*EXAR Monumental 6056B
*RSA Forever Lady 7232
#*Mill Brae Identified 4031
+*H P C A Sunrise A246
*Woodhill Relevance
#Basin Blackcap Lady 0172

$M	$W	$F	$G	$B	$C
+86	+75	+145	+112	+256	+418

PARENT AVERAGES

CED	BW	WW	YW	DMI	SC	DOC	CLAW	ANGLE	PAP
+8	+2.0	+75	+134	+.89	+.49	+20	+.38	+.41	-.21

HP	CEM	MILK	MW	CW	MARB	RE	FAT
+13.2	+10	+26	+59	+74	+1.71	+1.20	+.059

EXAR Anticipation 4836B

112 | CoX Blackbird 3512 [AMF-CAF-D2F-DDF-M1F-NHF-OHF-OSF-RDF]

Cow **Reg. No:** +*20726561 **Tattoo:** 3512 **DOB:** 08-28-2023

+*Poss Rawhide
+*POSS RATIFIED
#*Poss Rita 5116

#*Casino Bomber N33
+*SPRUCE MTN BLACKBIRD 9065
+*Vintage Blackbird 5415

#*Poss Maverick
+*Poss Blueblood 6502
#*Connealy Uptown 098E
+*Rita 12D8 of 5F56 Rito 5M2
#+*KM Broken Bow 002
#*Casino Annie K48
#+*Quaker Hill Rampage 0A36
+*Sandpoint Blackbird 8809

HD 50K

$M	$W	$F	$G	$B	$C
+78	+107	+154	+70	+225	+370

CED	BW	WW	YW	DMI	SC	DOC	CLAW	ANGLE	PAP
+12	+1.3	+91	+155	+1.50	+1.17	+26	+.50	+.45	-.71

HP	CEM	MILK	MW	CW	MARB	RE	FAT
+11.8	+12	+29	+99	+90	+.85	+1.35	+.041

- **100% Sells. Conventionally flushed 3 times for a total of 18 high-quality embryos. Checked Safe to RSA True Balance 1311. Approx. due date 02/04/2027.**
- Owned with Nowatzke Cattle Co.
- Number 14 $F, top 20 CW and top 25 WW and REA, this young donor came to Express as a $50,000 valued fall bred heifer, this daughter of the $90,000 Katie Colin herd sire was produced by a daughter of the $190,000 Casino Bomber from a $260,000 valued daughter of the $10,000,000 plus producer Blackbird 8809 and the dam of this cow has an avg progeny YW ratio of 2 at 105 and avg progeny URE ratio of 6 at 104.

112D | Blackbird x True Balance Pregnancy

Due: 1/21/27 **Sexed:** Heifer **Color:** Blk **Recip. ID:** 6090 **Recip. Age:** 5

#*G A R Home Town
***RSA TRUE BALANCE 1311**
*RSA Forever Lady 9204

+*Poss Ratified
+*COX BLACKBIRD 3512
+*Spruce Mtn Blackbird 9065

#+*G A R Ashland
+*Chair Rock Sure Fire 6095
#*EXAR Monumental 6056B
*RSA Forever Lady 7232
+*Poss Rawhide
#*Poss Rita 5116
#*Casino Bomber N33
+*Vintage Blackbird 5415

$M	$W	$F	$G	$B	$C
+85	+103	+148	+100	+249	+408

PARENT AVERAGES

CED	BW	WW	YW	DMI	SC	DOC	CLAW	ANGLE	PAP
+14	+.7	+84	+145	+1.27	+1.30	+20	+.50	+.45	-1.39

HP	CEM	MILK	MW	CW	MARB	RE	FAT
+11.2	+14	+32	+74	+82	+1.48	+1.16	+.046

112A | Blackbird x Kevlar Pregnancy

Due: 12/21/26 **Sexed:** Heifer **Color:** Blk **Recip. ID:** 5852 **Recip. Age:** 5

112B | Blackbird x Kevlar Pregnancy

Due: 12/21/26 **Sexed:** Bull **Color:** Blk **Recip. ID:** 5855 **Recip. Age:** 5

112C | Blackbird x Kevlar Pregnancy

Due: 12/21/26 **Sexed:** Bull **Color:** Blk **Recip. ID:** 5862 **Recip. Age:** 5

+*Beal Breakthrough
***HNM KEVLAR 265**
+*BNWZ Lady 453-1244

+*Poss Ratified
+*COX BLACKBIRD 3512
+*Spruce Mtn Blackbird 9065

+*G A R Prophet K263
*H P C A Sure Fire S6
*EXAR Grenade 9152B
+*RB Lady Denver 167-453
+*Poss Rawhide
#*Poss Rita 5116
#*Casino Bomber N33
+*Vintage Blackbird 5415

$M	$W	$F	$G	$B	$C
+90	+114	+157	+97	+255	+421

PARENT AVERAGES

CED	BW	WW	YW	DMI	SC	DOC	CLAW	ANGLE	PAP
+9	+1.9	+93	+160	+1.87	+.91	+26	+.52	+.48	-.27

HP	CEM	MILK	MW	CW	MARB	RE	FAT
+13.9	+12	+34	+95	+98	+1.32	+1.46	+.026

HNM Kevlar 265

113 Gabriel Erianna 3546 [AMF-CAF-D2F-DDF-M1F-NHF-OHF-OSF-RDF]

Cow **Reg. No:** *20743677 **Tattoo:** 3546 **DOB:** 09-20-2023

#*GB Fireball 672
***EAR PRIME TIME 0002**
+*ACC Barbara 8038

*SG Salvation
+*SPRINGFIELD ERIANNA 1072
+*Springfield Erianna 6123

+*G A R Sure Fire 6404
*GB Anticipation 432
#*SydGen Exceed 3223
+*ACC Barbara 4066
#+*Baldridge Alternative E125
+*MGR JP Rita 7037
#+*Quaker Hill Rampage 0A36
*Welytok Total 10 Erianna 3B2

ANGUS GS Powered by Angus GenoSelect

$M	$W	$F	$G	$B	$C
+51	+81	+142	+151	+294	+432

CED	BW	WW	YW	DMI	SC	DOC	CLAW	ANGLE	PAP
+5	+2.1	+83	+149	+1.35	+.76	+15	+.58	+.61	+2.20

HP	CEM	MILK	MW	CW	MARB	RE	FAT
+14.5	+7	+24	+96	+80	+2.46	+.92	+.007

- **100% Sells. During 3 IVF Cycles, 23 high-quality embryos were produced and conventionally flushed 3 times for a total of 10 high-quality embryos. Checked Safe to RSA True Balance 1311. Approx. due date 02/04/2027.**
- Owned with Spruce Mountain Ranch and Nowatzke Cattle Co.
- NUMBER 1 MARB and $G and NUMBER 2 $B with a top 20 $C, this young donor from a famous cow family came to Express as a $200,000 valued fall yearling avg progeny, her first calf recorded a WW ratio of 103 and her dam with an avg calving interval of 388 days balanced a BW ratio of 99 with a WW ratio of 107 on her first natural calf.

113D Erianna x Achiever Pregnancy

Due: 12/28/26 **Sexed:** Bull **Color:** Blk **Recip. ID:** 5514 **Recip. Age:** 9

+*Beal Breakthrough
***HNM KEVLAR 265**
+*BNWZ Lady 453-1244

*EAR Prime Time 0002
***GABRIEL ERIANNA 3546**
+*Springfield Erianna 1072

+*G A R Prophet K263
*H P C A Sure Fire S6
*EXAR Grenade 9152B
+*RB Lady Denver 167-453
#*GB Fireball 672
+*ACC Barbara 8038
*SG Salvation
+*Springfield Erianna 6123

$M	$W	$F	$G	$B	$C
+77	+101	+151	+138	+290	+452

PARENT AVERAGES

CED	BW	WW	YW	DMI	SC	DOC	CLAW	ANGLE	PAP
+6	+2.3	+89	+157	+1.80	+.71	+20	+.56	+.56	+1.19

HP	CEM	MILK	MW	CW	MARB	RE	FAT
+15.3	+9	+31	+93	+93	+2.12	+1.25	+.009

113A Erianna x Achiever Pregnancy

Due: 12/28/26 **Sexed:** Heifer **Color:** Blk **Recip. ID:** 5956 **Recip. Age:** 6

113B Erianna x Achiever Pregnancy

Due: 12/28/26 **Sexed:** Heifer **Color:** Blk **Recip. ID:** 6107 **Recip. Age:** 7

113C Erianna x Kevlar Pregnancy

Due: 12/21/26 **Sexed:** Bull **Color:** Blk **Recip. ID:** 5856 **Recip. Age:** 5

+*FF Rito Hustler 1B69
+*WILKS ACHIEVER 4803
+*DBA Rita 1034

*EAR Prime Time 0002
***GABRIEL ERIANNA 3546**
+*Springfield Erianna 1072

*SEO Ultra Provider
*RMRK Rita 0237
#*G A R Home Town
+*Pine View Rita E093
#*GB Fireball 672
+*ACC Barbara 8038
*SG Salvation
+*Springfield Erianna 6123

$M	$W	$F	$G	$B	$C
+74	+79	+142	+142	+284	+442

PARENT AVERAGES

CED	BW	WW	YW	DMI	SC	DOC	CLAW	ANGLE	PAP
+9	+1.9	+81	+146	+1.51	+.56	+16	+.49	+.52	+1.68

HP	CEM	MILK	MW	CW	MARB	RE	FAT
+15.3	+10	+23	+83	+80	+2.26	+1.02	+.011

Wilks Achiever 4803

114 | Pollard Blackcap 3831 [AMF-CAF-D2F-DDF-M1F-NHF-OHF-OSF]

Cow **Reg. No:** +*20713258 **Tattoo:** 3831 **DOB:** 07-30-2023

+*Roseda Powerball23 F091	#*E W A Peyton 642	
+*EXAR COVER THE BASES 0819B	*Roseda Blackcap B103 D118	
+*2 Bar GAdvance 5134	*G A R Advance	
	+*2 Bar Cash 3483	
#*Basin Paycheck 5249	#+*Basin Payweight 1682	
+*EZAR BLACKCAP 8516	*Basin Lucy 3150	
+*EZAR Blackcap 6012	#*V A R Discovery 2240	
	+*V A R Blackcap 1059	

$M	$W	$F	$G	$B	$C
+61	+83	+125	+118	+244	+377

CED	BW	WW	YW	DMI	SC	DOC	CLAW	ANGLE	PAP
+7	+1.7	+77	+142	+1.26	+0	+25	+.54	+.62	+2.50

HP	CEM	MILK	MW	CW	MARB	RE	FAT
+12.2	+8	+29	+78	+67	+2.06	+.56	+.104

- **100% Sells. Conventionally flushed 3 times for a total of 15 high-quality embryos. Checked Safe to RSA True Balance 1311. Approx. due date 02/04/2027.**
- Owned with Allison Family.
- Number 15 MARB and top 25 $G, this daughter of the $400,000 valued Express and Pollard marbling genetics cornerstone Cover the Bases came to Express as a $60,000 fall yearling from Pollard Farms where her $100,000 dam is rapidly approaching $1,000,000 in progeny sales with another daughter featured as Lot 181 and a third that sold for Circle F from the 2025 Big Event and their dam is a highly proven source of carcass genetic with an avg progeny %IMF ratio of 14 at 108 and avg progeny URE ratio of 14 at 105.

115 | Baldridge Isabel K014

Cow **Reg. No:** *20340784 **Tattoo:** K014 **DOB:** 01-04-2022

#+*G A R Ashland	*G A R Early Bird	
#*G A R HOME TOWN	+*Chair Rock Ambush 1018	
+*Chair Rock Sure Fire 6095	#+*G A R Sure Fire	
	+*Chair Rock Progress 3005	
#*Connealy Confidence Plus	#*Connealy Confidence 0100	
+*BALDRIDGE ISABEL G727	Elbanna of Conanga 1209	
+*Baldridge Isabel B061	#+*G A R Prophet	
	*Baldridge Isabel Y69	

$M	$W	$F	$G	$B	$C
+101	+86	+143	+83	+226	+394

CED	BW	WW	YW	DMI	SC	DOC	CLAW	ANGLE	PAP
+17	-2.1	+76	+129	+.45	+.40	+27	+.58	+.38	-2.33

HP	CEM	MILK	MW	CW	MARB	RE	FAT
+11.0	+12	+21	+28	+71	+1.22	+1.00	+.069

- **100% Sells. During 2 IVF Cycles, 14 high-quality embryos were produced and conventional flushes were unsuccessful. Exposed to EXAR Cover The Bases 0819B from 06/10/26 to 09/10/26. Preg Check available sale day.**
- Owned with Ingram Angus.
- Number 12 $EN, top 20 $M, TEAT and hoof Angus score EPD and top 25 UDDER, this young cow that sold half interest for $75,000 to Ingram Angus in the 2023 Big Event descends from the legendary $1,000,000 valued multi-million dollar producing Baldridge Isabel Y69 through what might be her most powerful daughter and the dam of this female that balances an avg progeny BW ratio of 3 at 92 with an avg progeny %IMF ratio of 9 at 113 sold for $40,000 in the 2025 Big Event and her $395,000 of progeny sales at Express include a $90,000 daughter to Edisto Pines, a $60,000 daughter to Vintage and a $35,000 son to Oak Ridge Angus with another daughter that sells as Lot 1238.

116 | Spruce Mtn Rita 3503 [AMF-CAF-D2F-DDF-M1F-NHF-OHF-OSF-RDF]

Cow **Reg. No:** +*20838834 **Tattoo:** 3503 **DOB:** 07-06-2023

#*G A R Home Town	#+*G A R Ashland	
***RSA TRUE BALANCE 1311**	+*Chair Rock Sure Fire 6095	
*RSA Forever Lady 9204	#*EXAR Monumental 6056B	
	*RSA Forever Lady 7232	
#*Jindra Acclaim	*Jindra 3rd Dimension	
***SPRUCE MTN RITA K8071**	+Jindra Blackbird Lassy 1111	
+*Crazy K Rita 5053	#*V A R Generation 2100	
	+*SJH Complete of 6108 1564	

$M	$W	$F	$G	$B	$C
+83	+98	+131	+109	+240	+394

CED	BW	WW	YW	DMI	SC	DOC	CLAW	ANGLE	PAP
+15	-.3	+74	+131	+.97	+1.08	+16	+.55	+.52	-1.04

HP	CEM	MILK	MW	CW	MARB	RE	FAT
+11.2	+13	+35	+46	+71	+1.68	+.95	+.038

- **100% Sells. During 1 IVF Cycle, 2 high-quality embryos were produced and conventionally flushed 4 times for a total of 18 high-quality embryos. Checked Safe to PEAK Draft Pick. Approx. due date 02/04/2027.**
- Owned with Allison Family.
- This daughter of the Express herd sire whose daughters with the most popular and valuable females of the 2024 and 2025 Big Events came to Express as a $100,000 fall yearling and her donor dam descending from the legendary Rita 6108 donor combines an avg progeny WW ratio of 2 at 105 with an avg progeny URE ratio of 18 at 104 and a maternal sister to this female sells as Lot 1008.

116A | Rita x Promise Keeper Pregnancy

Due: 10/1/26 **Sexed:** N/A **Color:** Blk **Recip. ID:** 5277 **Recip. Age:** 10+

116B | Rita x Promise Keeper Pregnancy

Due: 10/1/26 **Sexed:** N/A **Color:** Blk **Recip. ID:** 6086 **Recip. Age:** 5

+*Ingram Heisman 0566	#*Connealy Confidence Plus	
+*WILKS PROMISE KEEPER 3709	+*RB Lady Denver 167-453	
+*DBA Rita 1034	#*G A R Home Town	
	+*Pine View Rita E093	
*RSA True Balance 1311	#*G A R Home Town	
+*SPRUCE MTN RITA 3503	*RSA Forever Lady 9204	
*Spruce Mtn Rita K8071	#*Jindra Acclaim	
	+*Crazy K Rita 5053	

$M	$W	$F	$G	$B	$C
+89	+105	+149	+109	+258	+423

PARENT AVERAGES

CED	BW	WW	YW	DMI	SC	DOC	CLAW	ANGLE	PAP
+13	+1.4	+86	+153	+1.55	+1.18	+23	+.50	+.47	+.36

HP	CEM	MILK	MW	CW	MARB	RE	FAT
+10.8	+10	+32	+69	+88	+1.60	+1.16	+.023

117 | RH Rita 3541 [AMF-CAF-D2F-DDF-M1F-NHF-OHF-OSF-RDF]

Cow **Reg. No:** +*20816825 **Tattoo:** 3541 **DOB:** 08-26-2023

*WAR Cavalry B063 Z044
+*EZAR GETTYSBURG 1061
*Paf Rita 7096

#+*V A R Power Play 7018
+*VINTAGE RITA 0227
*Vintage Rita 5008

#*Connealy Cavalry 1149
War CC&7 Z044 X029
#*Connealy Confidence Plus
*Paf Rita 5091

#+*Basin Payweight 1682
+*Sandpoint Blackbird 8809
#*V A R Discovery 2240
+*V A R Rita 3160

HD 50K

$M	$W	$F	$G	$B	$C
+62	+91	+158	+87	+245	+380

CED	BW	WW	YW	DMI	SC	DOC	CLAW	ANGLE	PAP
+3	+4.0	+97	+172	+1.84	+.80	+13	+.53	+.52	+1.86

HP	CEM	MILK	MW	CW	MARB	RE	FAT
+11.2	+11	+22	+96	+94	+1.03	+1.57	-.010

- **100% Sells. Conventionally flushed 4 times for a total of 18 high-quality embryos. Exposed to EXAR Cover The Bases 0819B from 06/10/26 to 09/10/26. Preg Check available sale day.**
- Owned with Allison Family.
- Number 13 for REA and top 20 for $F, WW and CW and top 25 YW, this daughter of the $170,000 top selling son of the legendary PAF Rita 7096 came to Express as a $90,000 bred heifer from AAA Farms and her dam's only natural calf recorded a WW ratio of 105.

118 | 2 Bar Consent 9029

Cow **Reg. No:** +*19625113 **Tattoo:** 9029 **DOB:** 01-07-2019

#*Connealy Consensus
#+*K C F BENNETT CONSENT Y75
+K C F Miss Protege W148

+*G A R Fusion
***FIVE S FUSION 4742**
+*DZ Ingenuity 2N15

#KMK Alliance 6595 I87
Blinda of Conanga 004
#+*GAR-EGL Protege
Breela of Conanga 3991

#*G A R Predestined
+*G A R Retail Product 1695
#+G A R Ingenuity
*DZ Ambush 0A19

HD 50K

$M	$W	$F	$G	$B	$C
+78	+58	+120	+98	+218	+361

CED	BW	WW	YW	DMI	SC	DOC	CLAW	ANGLE	PAP
+8	+1.0	+62	+109	+1.07	+.92	+11	+.57	+.48	-1.15

HP	CEM	MILK	MW	CW	MARB	RE	FAT
+14.4	+11	+25	+45	+61	+1.36	+1.04	-.021

- **100% Sells. During 2 IVF Cycles, 16 high-quality embryos were produced and conventionally flushed 11 times for a total of 54 high-quality embryos. Checked Safe to EXAR Cover The Bases 0819B. Approx. due date 12/06/2026.**
- Owned with Hopson Angus.
- With her natural daughter sold for $250,000 to Riverbend in the 2024 Big Event and her $310,250 of progeny sales also include a $20,000 daughter to Jud Baldridge, and this donor sold half for $70,000 in the 2024 Big Event with her $250,000 daughter at her side and she balances an avg progeny BW ratio of 3 at 96 with an avg progeny %IMF ratio of 8 at 115.
- Number 11 UDDER, top 20 HP and top 25 TEAT, other daughters of this female sell as Lots 191, 221, 2222, 2277, 2301 and 2364.

118A | EXAR Rita 6704 (21628476)

Sex: Heifer **Born:** 7/7/26 **Recip:** 5889 **Color:** Blk **Recip. Age:** 9

118B | EXAR Rita 6718 (21633641)

Sex: Heifer **Born:** 7/10/26 **Recip. ID:** 5810 **Color:** Blk **Recip. Age:** 8

+*FF Rito Ambitious
+*EXAR ANTICIPATION 4836B
*RSA Forever Lady 9204

#+*K C F Bennett Consent Y75
+*2 BAR CONSENT 9029
*Five S Fusion 4742

*SEO Ultra Provider
*RMRK Rita 0237
#*EXAR Monumental 6056B
*RSA Forever Lady 7232
#*Connealy Consensus
+K C F Miss Protege W148
+*G A R Fusion
+*DZ Ingenuity 2N15

PARENT AVERAGES

$M	$W	$F	$G	$B	$C
+83	+70	+135	+109	+243	+399

CED	BW	WW	YW	DMI	SC	DOC	CLAW	ANGLE	PAP
+9	+1.7	+68	+121	+1.23	+.79	+16	+.49	+.47	-1.32

HP	CEM	MILK	MW	CW	MARB	RE	FAT
+13.7	+12	+28	+46	+71	+1.62	+.95	+.004

119 | Audley Henrietta Pride K115

Cow **Reg. No:** *20576785 **Tattoo:** K115 **DOB:** 08-22-2022

#*Mill Brae Identified 4031
+*HPCA VERACIOUS
+*H P C A Sunrise A246

*Woodhill Relevance
+*AUDLEY HENRIETTA PRIDE H245
+*Vintage Henrietta Pride 5010

#*Koupals B&B Identity
*Mill Brae Pro Blackcap 1092
#+*G A R Sunrise
+*H P C A Prophet A3
#*Connealy Confidence Plus
Woodhill Blackbird X197-Z7
#*V A R Discovery 2240
+*PF CC&7 Henrietta Pride 1044

$M	$W	$F	$G	$B	$C
+104	+92	+120	+95	+215	+383

CED	BW	WW	YW	DMI	SC	DOC	CLAW	ANGLE	PAP
+2	+2.9	+87	+153	+1.16	+.57	+27	+.34	+.40	+4.40

HP	CEM	MILK	MW	CW	MARB	RE	FAT
+16.9	+2	+28	+92	+67	+1.39	+1.12	+.046

- **100% Sells. Conventionally flushed 6 times for a total of 31 high-quality embryos. Checked Safe to Basin Jameson 1076. Approx. due date 11/19/2026.**
- Number 9 FL and HP, Number 10 CLAW, Number 13 $M and top 20 ANGLE, this female came to Express as a $20,000 bred heifer and her first heifer calf sold for AAA Farms in the 2025 Big Event and the grandam of this cow is a $340,000 valued Audley and Spruce Mtn donor produced by the multi-million dollar producing third dam selected by Vintage as a past Pollard top seller.

119A | EXAR Henrietta Pride 6680 (21625043)

Sex: Heifer **Born:** 6/26/26 **Recip:** 74257 **Color:** Blk **Recip. Age:** 8

119B | EXAR Henrietta Pride 6264 (21625485)

Sex: Heifer **Born:** 6/27/26 **Recip:** 5622 **Color:** Blk **Recip. Age:** 10+

119C | EXAR Henrietta Pride 6696 (21625067)

Sex: Heifer **Born:** 7/3/26 **Recip:** 68988 **Color:** Blk **Recip. Age:** 9

119D | EXAR Henrietta Pride 6719 (21633643)

Sex: Heifer **Born:** 7/14/26 **Recip:** 5971 **Color:** Blk **Recip. Age:** 9

119E | EXAR Henrietta Pride 6736 (21637938)

Sex: Heifer **Born:** 7/24/26 **Recip. ID:** 6001 **Color:** Blk **Recip. Age:** 7

#*G A R Home Town
***RSA TRUE BALANCE 1311**
*RSA Forever Lady 9204

+*HPCA Veracious
***AUDLEY HENRIETTA PRIDE K115**
+*Audley Henrietta Pride H245

#+*G A R Ashland
+*Chair Rock Sure Fire 6095
#*EXAR Monumental 6056B
*RSA Forever Lady 7232
#*Mill Brae Identified 4031
+*H P C A Sunrise A246
*Woodhill Relevance
+*Vintage Henrietta Pride 5010

$M	$W	$F	$G	$B	$C
+98	+95	+131	+113	+244	+414

PARENT AVERAGES

CED	BW	WW	YW	DMI	SC	DOC	CLAW	ANGLE	PAP
+9	+1.5	+82	+144	+1.10	+1.00	+20	+.42	+.42	+1.17

HP	CEM	MILK	MW	CW	MARB	RE	FAT
+13.8	+9	+31	+70	+70	+1.75	+1.05	+.049

119F | EXAR Henrietta Pride 6723 (21637944)

Sex: Heifer **Born:** 7/19/26 **Recip:** 71350 **Color:** Blk **Recip. Age:** 8

119G | EXAR Henrietta Pride 6726 (21637945)

Sex: Heifer **Born:** 7/20/26 **Recip:** 89946 **Color:** Blk **Recip. Age:** 7

119H | EXAR Henrietta Pride 6731 (21637946)

Sex: Heifer **Born:** 7/21/26 **Recip:** 92174 **Color:** Blk **Recip. Age:** 8

119J | EXAR Henrietta Pride 6738 (21645334)

Sex: Heifer **Born:** 7/22/26 **Recip:** 5996 **Color:** Blk **Recip. Age:** 9

119K | EXAR Ambitious 6735B (21645330)

Sex: Bull **Born:** 7/25/26 **Recip. ID:** 5569 **Color:** Blk **Recip. Age:** 9

*SEO Ultra Provider
+*FF RITO AMBITIOUS
*RMRK Rita 0237

+*HPCA Veracious
***AUDLEY HENRIETTA PRIDE K115**
+*Audley Henrietta Pride H245

+*G A R Momentum K836
+*Chair Rock Progress 3023
*Thomas Edison 6764
+*RMRK Rita 8232
#*Mill Brae Identified 4031
+*H P C A Sunrise A246
*Woodhill Relevance
+*Vintage Henrietta Pride 5010

$M	$W	$F	$G	$B	$C
+90	+85	+130	+112	+242	+404

PARENT AVERAGES

CED	BW	WW	YW	DMI	SC	DOC	CLAW	ANGLE	PAP
+5	+3.2	+87	+150	+1.17	+.57	+22	+.42	+.46	+2.09

HP	CEM	MILK	MW	CW	MARB	RE	FAT
+14.4	+7	+25	+84	+73	+1.69	+1.05	+.017

119L | EXAR Henrietta Pride 6274 (21625500)

Sex: Heifer **Born:** 7/1/26 **Recip. ID:** 74376 **Color:** Blk **Recip. Age:** 10+

+*Baldridge Jordan
+*ANTCZAK PATHWAY
+*Antczak Gammer 1140

+*HPCA Veracious
***AUDLEY HENRIETTA PRIDE K115**
+*Audley Henrietta Pride H245

#*Mill Brae Identified 4031
+*Baldridge Isabel F047
*SG Salvation
*Antczak Gammer A122
#*Mill Brae Identified 4031
+*H P C A Sunrise A246
*Woodhill Relevance
+*Vintage Henrietta Pride 5010

$M	$W	$F	$G	$B	$C
+99	+103	+134	+96	+230	+398

PARENT AVERAGES

CED	BW	WW	YW	DMI	SC	DOC	CLAW	ANGLE	PAP
+7	+1.3	+87	+150	+1.17	+.74	+23	+.43	+.41	+1.94

HP	CEM	MILK	MW	CW	MARB	RE	FAT
+14.9	+8	+30	+79	+78	+1.33	+1.29	+.019

RSA True Balance 1311

120 Vintage Blackbird 2349

Cow **Reg. No:** +*20320280 **Tattoo:** 2349 **DOB:** 02-22-2022

#Cherry Creek Land Grant
***CONNEALY CLARITY**
*Breshie of Conanga 6988
#+*Quaker Hill Rampage 0A36
+*SPRUCE MTN BLACKBIRD 6085
+*V A R Blackbird 3291
#K C F Bennett Homestead
Cherry Crk Eva B27 M
#*Connealy Confidence Plus
Brelly of Conanga 367
#MCC Daybreak
+*QHF Blackcap 6E2 of4V16 4355
#+G A R Ingenuity
+*Sandpoint Blackbird 8809

$M	$W	$F	$G
+84	+91	+133	+77

CED	BW	WW	YW	DMI	SC	DOC	CLAW	ANGLE	PAP	$B
+5	+.9	+86	+149	+1.32	+1.11	+19	+.48	+.55	+3.38	+210

HP	CEM	MILK	MW	CW	MARB	RE	FAT	$C
+11.8	+11	+23	+85	+75	+.91	+1.30	-.017	+356

- **100% Sells. Conventionally flushed 3 times for a total of 23 high-quality embryos. Checked Safe to EXAR Cover The Bases 0819B. Approx. due date 12/05/2026.**
- Owned with Porter Family.
- Number 10 FL, top 20 TEAT and top 25 UDDER, half interest of this productive young cow sold for $10,500 in the 2025 Big Event and her first natural calf recorded a WW ratio of 109 with her donor calf balancing an avg progeny BW ratio of 3 at 99 with an avg progeny WW ratio of 3 at 104.

120A EXAR Blackbird 6690 (21625057)

Sex: Heifer **Born:** 7/5/26 **Recip:** 93027 **Color:** Blk **Recip. Age:** 7

120B EXAR Blackbird 6697 (21625069)

Sex: Heifer **Born:** 7/5/26 **Recip:** 5579 **Color:** Red **Recip. Age:** 9

120C EXAR Blackbird 6705 (21628477)

Sex: Heifer **Born:** 7/7/26 **Recip:** 93239 **Color:** Blk **Recip. Age:** 7

120D Blackbird x Ambitious Pregnancy

Due: 12/17/26 **Sexed:** Bull **Color:** Blk **Recip. ID:** 84939 **Recip. Age:** 8

*SEO Ultra Provider
+*FF RITO AMBITIOUS
*RMRK Rita 0237
*Connealy Clarity
+*VINTAGE BLACKBIRD 2349
+*Spruce Mtn Blackbird 6085
+*G A R Momentum K836
+*Chair Rock Progress 3023
*Thomas Edison 6764
+*RMRK Rita 8232
#Cherry Creek Land Grant
*Breshie of Conanga 6988
#+*Quaker Hill Rampage 0A36
+*V A R Blackbird 3291

$M	$W	$F	$G
+80	+85	+136	+103

PARENT AVERAGES

CED	BW	WW	YW	DMI	SC	DOC	CLAW	ANGLE	PAP	$B
+7	+2.2	+87	+148	+1.25	+.85	+18	+.49	+.53	+1.58	+240

HP	CEM	MILK	MW	CW	MARB	RE	FAT	$C
+11.9	+11	+22	+80	+77	+1.45	+1.14	-.015	+391

121 SJRF Lady L126 [AMF-CAF-D2F-DDF-M1F-NHF-OHF-OSF-RDF]

Cow **Reg. No:** +*20752095 **Tattoo:** L126 **DOB:** 01-27-2023

#*Mill Brae Identified 4031
+*HPCA VERACIOUS
+*H P C A Sunrise A246
#+*G A R Sure Fire
+*E W A 769 OF 543 SURE FIRE
*E W A 543 of 117 Weigh Up
#*Koupals B&B Identity
*Mill Brae Pro Blackcap 1092
#+*G A R Sunrise
+*H P C A Prophet A3
#*Connealy In Sure 8524
+Chair Rock 5050 G A R 8086
#*Plattemere Weigh Up K360
#Edgewood Lady 117

$M	$W	$F	$G
+75	+59	+151	+104

CED	BW	WW	YW	DMI	SC	DOC	CLAW	ANGLE	PAP	$B
+16	-2.9	+54	+101	+.58	-.38	+26	+.57	+.44	+2.30	+255

HP	CEM	MILK	MW	CW	MARB	RE	FAT	$C
+11.3	+7	+28	+24	+73	+1.52	+1.21	+.032	+406

- **100% Sells. During 1 IVF Cycle, 14 high-quality embryos were produced and conventionally flushed 7 times for a total of 4 high-quality embryos. AI'ed to PEAK Draft Pick on 06/01/26. Then exposed to EXAR Cover The Bases 0819B from 06/10/26 to 09/10/26. Preg Check Available Sale day.**
- Number 10 $EN, this daughter of a $135,000 now deceased powerful female sire came to Express as a $15,000 heifer calf and her donor dam balances an avg progeny BW ratio of 4 at 90 with an impressive carcass record of an avg progeny %IMF ratio of 9 at 107 and avg progeny URE ratio of 9 at 104.

121A EXAR Lady 6682 (21625045)

Sex: Heifer **Born:** 6/24/26 **Recip:** 88669 **Color:** Red **Recip. Age:** 8

121B EXAR Ambitious 6687B (21625052)

Sex: Bull **Born:** 6/25/26 **Recip. ID:** 5981 **Color:** Blk **Recip. Age:** 7

*SEO Ultra Provider
+*FF RITO AMBITIOUS
*RMRK Rita 0237
+*HPCA Veracious
+*SJRF LADY L126
+*E W A 769 of 543 Sure Fire
+*G A R Momentum K836
+*Chair Rock Progress 3023
*Thomas Edison 6764
+*RMRK Rita 8232
#*Mill Brae Identified 4031
+*H P C A Sunrise A246
#+*G A R Sure Fire
*E W A 543 of 117 Weigh Up

$M	$W	$F	$G
+76	+69	+145	+117

PARENT AVERAGES

CED	BW	WW	YW	DMI	SC	DOC	CLAW	ANGLE	PAP	$B
+12	+.3	+71	+124	+.89	+.10	+21	+.53	+.48	+1.04	+262

HP	CEM	MILK	MW	CW	MARB	RE	FAT	$C
+11.6	+9	+25	+50	+76	+1.76	+1.10	+.010	+416

122 | BNWZ Fanny 2061

Cow **Reg. No:** +*20297524 **Tattoo:** 2061 **DOB:** 02-04-2022

#+*Basin Payweight 1682	#+*Basin Payweight 006S	$M
#+*DEER VALLEY GROWTH FUND	21AR O Lass 7017	+66
+*Deer Valley Rita 36113	#*Plattemere Weigh Up K360	$W
	+Deer Valley Rita 9457	+101
#*V A R Discovery 2240	#*A A R Ten X 7008 S A	$F
+*SPRUCE MTN FANNY 6599	+*Deer Valley Rita 0308	+107
+*2 Bar Mile High 9360	#*Riverbend Mile High 3718	$G
	2 Bar Objective 863	+71

CED	BW	WW	YW	DMI	SC	DOC	CLAW	ANGLE	PAP	$B
+6	+1.2	+91	+163	+2.23	+1.03	+21	+.49	+.40	+6.41	+178

HP	CEM	MILK	MW	CW	MARB	RE	FAT	$C
+12.9	+11	+28	+113	+70	+.90	+.88	-.017	+297

- **100% Sells. Conventionally flushed 6 times for a total of 66 high-quality embryos. Checked Safe to EXAR Cover The Bases 0819B. Approx. due date 11/15/2026.**
- Top 25 WW daughter sold for $10,000 to KL3 in the 2025 Big Event, this young cow came to Express as a $26,000 heifer calf from the Nowatzke Maple Lane program and her donor dam from the highly proven Fanny family balances an avg progeny BW ratio of 2 at 98 with an avg progeny %IMF ratio of 11 at 105.

122A | EXAR Fanny 6261 (21625493)

Sex: Heifer **Born:** 6/26/26 **Recip:** 5940 **Color:** Blk **Recip. Age:** 6

122B | EXAR New Balance 6330B (21630027)

Sex: Bull **Born:** 7/1/26 **Recip:** 5797 **Color:** Blk **Recip. Age:** 8

122C | EXAR New Balance 6339B (21625495)

Sex: Bull **Born:** 7/4/26 **Recip. ID:** 5907 **Color:** Blk **Recip. Age:** 6

*RSA True Balance 1311	#*G A R Home Town	$M
+*EXAR NEW BALANCE 3577B	*RSA Forever Lady 9204	+77
+*Chair Rock Sure Fire 6095	#+*G A R Sure Fire	$W
	+*Chair Rock Progress 3005	+97
#+*Deer Valley Growth Fund	#+*Basin Payweight 1682	$F
+*BNWZ FANNY 2061	+*Deer Valley Rita 36113	+126
+*Spruce Mtn Fanny 6599	#*V A R Discovery 2240	$G
	+*2 Bar Mile High 9360	+103

PARENT AVERAGES

CED	BW	WW	YW	DMI	SC	DOC	CLAW	ANGLE	PAP	$B
+9	+.6	+80	+146	+1.75	+.65	+23	+.43	+.40	+3.24	+230

HP	CEM	MILK	MW	CW	MARB	RE	FAT	$C
+11.4	+10	+34	+77	+73	+1.59	+.85	+.024	+374

122D | Fanny x Draft Pick Pregnancy

Due: 8/29/26 **Sexed:** N/A **Color:** Blk **Recip. ID:** 5408 **Recip. Age:** 10+

122E | Fanny x Draft Pick Pregnancy

Due: 9/13/26 **Sexed:** N/A **Color:** Blk **Recip. ID:** 5213 **Recip. Age:** 10+

*Connealy Clarity	#Cherry Creek Land Grant	$M
+*PEAK DRAFT PICK	*Breshie of Conanga 6988	+73
+*Vintage Rita 0404	#*GB Fireball 672	$W
	+*44 Rita 6291	+102
#+*Deer Valley Growth Fund	#+*Basin Payweight 1682	$F
+*BNWZ FANNY 2061	+*Deer Valley Rita 36113	+136
+*Spruce Mtn Fanny 6599	#*V A R Discovery 2240	$G
	+*2 Bar Mile High 9360	+104

PARENT AVERAGES

CED	BW	WW	YW	DMI	SC	DOC	CLAW	ANGLE	PAP	$B
+8	+1.1	+90	+160	+1.93	+1.25	+23	+.48	+.41	+3.66	+240

HP	CEM	MILK	MW	CW	MARB	RE	FAT	$C
+12.0	+12	+29	+96	+82	+1.51	+1.04	+.002	+384

123 | EZAR Henrietta Pride 2092

Cow **Reg. No:** +*20350558 **Tattoo:** 2092 **DOB:** 01-09-2022

+*G A R Sure Fire 6404	#+*G A R Sure Fire	$M
#*GB FIREBALL 672	+*G A R Complete N281	+89
*GB Anticipation 432	*G A R Anticipation	$W
	GB Ambush 269	+83
#+*TEX Playbook 5437	#+*Basin Payweight 1682	$F
+*SMR HENRIETTA PRIDE 8546	+*Rita 1C43 of 9M26 Complete	+95
+*Vintage Henrietta Pride 5010	#*V A R Discovery 2240	$G
	+*PF CC&7 Henrietta Pride 1044	+91

CED	BW	WW	YW	DMI	SC	DOC	CLAW	ANGLE	PAP	$B
+14	-.4	+72	+130	+1.17	+1.84	+25	+.45	+.46	-1.41	+187

HP	CEM	MILK	MW	CW	MARB	RE	FAT	$C
+13.9	+14	+30	+71	+50	+1.34	+.84	+.018	+332

- **100% Sells. Conventionally flushed 6 times for a total of 22 high-quality embryos. Checked Safe to EXAR Anticipation 4836B. Approx. due date 10/05/2026.**
- Owned with Spruce Mountain Ranch.
- With a son sold for $16,000 in 2026 Spring Bull sale that recorded %IMF ratio of 134 , the donor dam of this cow was a $160,000 BNZW top seller produced by the $340,000 valued Audley and Spruce Mtn donor with an avg progeny YW ratio of 2 at 103.

123A | EXAR Henrietta 6284 (21625487)

Sex: Heifer **Born:** 7/2/26 **Recip. ID:** 6151 **Color:** BWF **Recip. Age:** 4

123B | EXAR Ambitious 6709B (21628482)

Sex: Bull **Born:** 7/4/26 **Recip. ID:** 6159 **Color:** BWF **Recip. Age:** 5

*SEO Ultra Provider	+*G A R Momentum K836	$M
+*FF RITO AMBITIOUS	+*Chair Rock Progress 3023	+83
*RMRK Rita 0237	*Thomas Edison 6764	$W
	+*RMRK Rita 8232	+81
#*GB Fireball 672	+*G A R Sure Fire 6404	$F
+*EZAR HENRIETTA PRIDE 2092	*GB Anticipation 432	+117
+*SMR Henrietta Pride 8546	#+*TEX Playbook 5437	$G
	+*Vintage Henrietta Pride 5010	+110

PARENT AVERAGES

CED	BW	WW	YW	DMI	SC	DOC	CLAW	ANGLE	PAP	$B
+11	+1.5	+80	+139	+1.18	+1.21	+21	+.47	+.49	-.82	+228

HP	CEM	MILK	MW	CW	MARB	RE	FAT	$C
+12.9	+13	+26	+73	+64	+1.67	+.91	+.003	+379

123C | Henrietta Pride x True Balance Pregnancy

Due: 10/10/26 **Sexed:** N/A **Color:** Blk **Recip. ID:** 85566 **Recip. Age:** 8

123D | EXAR True Balance 6473B (21649218)

Sex: Bull **Born:** 8/3/26 **Recip. ID:** 5667 **Color:** Blk **Recip. Age:** 9

*SEO Ultra Provider	+*G A R Momentum K836	$M
+*FF RITO AMBITIOUS	+*Chair Rock Progress 3023	+83
*RMRK Rita 0237	*Thomas Edison 6764	$W
	+*RMRK Rita 8232	+81
#*GB Fireball 672	+*G A R Sure Fire 6404	$F
+*EZAR HENRIETTA PRIDE 2092	*GB Anticipation 432	+117
+*SMR Henrietta Pride 8546	#+*TEX Playbook 5437	$G
	+*Vintage Henrietta Pride 5010	+110

PARENT AVERAGES

CED	BW	WW	YW	DMI	SC	DOC	CLAW	ANGLE	PAP	$B
+11	+1.5	+80	+139	+1.18	+1.21	+21	+.47	+.49	-.82	+228

HP	CEM	MILK	MW	CW	MARB	RE	FAT	$C
+12.9	+13	+26	+73	+64	+1.67	+.91	+.003	+379

124 | EPF Rita J105

Cow **Reg. No:** +*20175095 **Tattoo:** J105 **DOB:** 08-26-2021

*G A R Big Step K715
+*EZAR STEP UP 9178
+*Basin Lucy 4261

#*G A R Momentum
+*OGEECHEE MOMENTUM 664
+*G A R Daybreak N542

#+*G A R Sure Fire
+*Chair Rock Prophet 3131
#*EXAR Denver 2002B
+*Basin Lucy 1022
#+*G A R Progress
+G A R Big Eye 1770
#MCC Daybreak
*G A R Objective 3008

HD 50K

$M	$W	$F	$G	$B	$C
+104	+74	+124	+103	+227	+398

CED	BW	WW	YW	DMI	SC	DOC	CLAW	ANGLE	PAP
+9	+.5	+69	+114	+.17	+1.30	+28	+.35	+.31	-.71

HP	CEM	MILK	MW	CW	MARB	RE	FAT
+12.5	+14	+26	+51	+59	+1.58	+1.01	+.055

- **100% Sells. During 17 IVF Cycles, 150 high-quality embryos were produced. Checked Safe to EXAR Bona Fide. Approx. due date 11/30/2026.**
- Owned with Spruce Mountain Ranch.
- First daughter sold for $125,000 to Pollard at Spruce Mtn in 2024 as a bred heifer and this young donor was a $50,000 featured first calf pair of a past Boyd sale with three sons produced at Spruce Mtn avg $14,667 with other daughters that sell as Lot 93, 128A through 128C and 2247.
- Number 5 ANGLE, Number 6 TEAT, Number 10 DOC, Number 12 CLAW, Number 14 $M and top 25 UDDER, her only natural calf recorded a BW ratio of 97 and her progeny scanned record an avg URE ratio of 5 at 106 and her carcass excellence donor dam offers an avg progeny %IMF ratio of 32 at 104 and avg progeny URE ratio of 32 at 106.

125 | Spruce Mtn Rita 1231

Cow **Reg. No:** +*20214225 **Tattoo:** 1231 **DOB:** 09-16-2021

#+*Baldridge Alternative E125
***SG SALVATION**
+*MGR JP Rita 7037

#+*TEX Playbook 5437
+*DEER VALLEY RITA 87150
+*Deer Valley Rita 36142

Poss Easy Impact 0119
Baldridge Blackbird A030
#+*Basin Payweight 1682
*MGR Rita 2145
#+*Basin Payweight 1682
+*Rita 1C43 of 9M26 Complete
#*Plattemere Weigh Up K360
+Deer Valley Rita 9457

ANGUS GS

$M	$W	$F	$G	$B	$C
+91	+96	+120	+92	+212	+366

CED	BW	WW	YW	DMI	SC	DOC	CLAW	ANGLE	PAP
+0	+3.7	+88	+147	+1.37	+.59	+29	+.42	+.42	+1.37

HP	CEM	MILK	MW	CW	MARB	RE	FAT
+11.1	+7	+29	+79	+71	+1.34	+.91	+.019

- **100% Sells. Conventionally flushed 5 times for a total of 16 high-quality embryos. Exposed to EXAR Aspire 4834B from 6/10/2026 to 9/10/2026. Preg Check available Sale day.**
- Number 10 DOC, a daughter sold for $16,500 to Pine Tree in 2026 Bases Loaded sale, a son sold for $12,000 to Cantrell-Grissom in 2025 Spring Bull sale and this Express donor was $260,000 top seller at Spruce Mtn as a first calf heifer in 2023 with her first natural calf balancing a BW ratio of 90 with a WW ratio of 114, a YW ratio of 105 and a URE ratio of 108.

126 | EXAR Sure Fire 5440

Cow **Reg. No:** +*21366883 **Tattoo:** 5440 **DOB:** 09-08-2025

+*Wilks 8'72
+*BNWZ NOBILITY 1202
+*RB Lady Denver 167-453

#+*G A R Sure Fire
+*CHAIR ROCK SURE FIRE 6095
+*Chair Rock Progress 3005

*WAR Cavalry B063 Z044
+*FF Rita 5X87 of 3F21 Ten X
#*EXAR Denver 2002B
+*R B Lady Party 167-305
#*Connealy In Sure 8524
+Chair Rock 5050 G A R 8086
#+*G A R Progress
+Chair Rock 5050 G A R 9057

HD 50K

$M	$W	$F	$G	$B	$C
+55	+93	+155	+117	+273	+409

CED	BW	WW	YW	DMI	SC	DOC	CLAW	ANGLE	PAP
+9	+2.9	+84	+155	+2.07	+.78	+23	+.68	+.55	-1.00

HP	CEM	MILK	MW	CW	MARB	RE	FAT
+11.8	+10	+34	+102	+97	+1.77	+1.27	+.042

- **100% Sells. Sells Open.**
- Number 15 CW and top 20 $C and $F, this daughter of the $110,000 two thirds interest top seller of the National Angus Bull Sale was the produced by the multi-million dollar foundation EXAR Linda that sells as Lot 100 whose progeny scanned have an avg progeny %IMF ratio of 88 at 114.
- This maternal sister to Home Town, Fireproof, Tomahawk and New Balances has a highly proven maternal sister that sells as Lot 11 with promising young sisters featured as Lots 52, 52A, 100A, 101, 102, 103, 1341 and 1345.

J&J Eileen 202

127A | EXAR Eileen 5838

Cow **Reg. No:** +*21303902 **Tattoo:** 5838 **DOB:** 07-14-2025

#*Mill Brae Identified 4031
+*BALDRIDGE HEAT SEEKER H925
+*Baldridge Isabel E048

#*G A R Home Town
***J&J EILEEN 202**
CF Growth Eileen 820

#*Koupals B&B Identity
*Mill Brae Pro Blackcap 1092
#*Connealy Confidence Plus
*Baldridge Isabel Y69
#+*G A R Ashland
+*Chair Rock Sure Fire 6095
#+*Deer Valley Growth Fund
CF Erica Eileen 715

HD50K

$M	$W	$F	$G	$B	$C
+87	+82	+154	+122	+276	+445

CED	BW	WW	YW	DMI	SC	DOC	CLAW	ANGLE	PAP
+14	-1.5	+69	+124	+.34	+.54	+20	+.44	+.46	+.08

HP	CEM	MILK	MW	CW	MARB	RE	FAT
+13.7	+12	+30	+51	+74	+1.87	+1.19	+.037

- **100% Sells. Sells Open.**
- Owned with J&J Beef Genetics.
- Number 10 $C, Number 16 $B and top 25 $F, $G and UDDER.

127B | EXAR Eileen 5817

Cow **Reg. No:** +*21302431 **Tattoo:** 5817 **DOB:** 07-02-2025

#*Mill Brae Identified 4031
+*BALDRIDGE HEAT SEEKER H925
+*Baldridge Isabel E048

#*G A R Home Town
***J&J EILEEN 202**
CF Growth Eileen 820

#*Koupals B&B Identity
*Mill Brae Pro Blackcap 1092
#*Connealy Confidence Plus
*Baldridge Isabel Y69
#+*G A R Ashland
+*Chair Rock Sure Fire 6095
#+*Deer Valley Growth Fund
CF Erica Eileen 715

HD50K

$M	$W	$F	$G	$B	$C
+86	+71	+165	+116	+281	+450

CED	BW	WW	YW	DMI	SC	DOC	CLAW	ANGLE	PAP
+7	+1.3	+71	+132	+.94	+.78	+16	+.32	+.41	+.22

HP	CEM	MILK	MW	CW	MARB	RE	FAT
+16.9	+11	+27	+70	+84	+1.72	+1.15	+.008

- **100% Sells. Sells Open.**
- Owned with J&J Beef Genetics.
- Number 8 CLAW, Number 8 HP, Number 11 $C, Number 15 $F and Number 16 $B.

- Donor dam that sells as Lot 174 records an avg progeny BW ratio of 2 at 87 avg with a WW ratio of 103 and a YW ratio of 109 only her natural calf with AHIR date and an avg progeny %IMF ratio of 3 at 105 on her progeny scanned.
- A heifer pregnancy from the dam sold for $25,000 to Hillhouse in 2025 with sons sold for $15,000 and $12,500 in 2026 Spring Bull sale with other daughters that sell as Lots 138A, 138B and 174A.

127C | EXAR Eileen 5847

Cow **Reg. No:** +*21321981 **Tattoo:** 5847 **DOB:** 07-19-2025

#*Mill Brae Identified 4031
+*BALDRIDGE HEAT SEEKER H925
+*Baldridge Isabel E048

#*G A R Home Town
***J&J EILEEN 202**
CF Growth Eileen 820

#*Koupals B&B Identity
*Mill Brae Pro Blackcap 1092
#*Connealy Confidence Plus
*Baldridge Isabel Y69
#+*G A R Ashland
+*Chair Rock Sure Fire 6095
#+*Deer Valley Growth Fund
CF Erica Eileen 715

HD50K

$M	$W	$F	$G	$B	$C
+99	+96	+167	+89	+257	+432

CED	BW	WW	YW	DMI	SC	DOC	CLAW	ANGLE	PAP
+6	+2.2	+83	+144	+.71	+.56	+17	+.37	+.38	+1.80

HP	CEM	MILK	MW	CW	MARB	RE	FAT
+15.0	+6	+29	+58	+89	+1.41	+.83	+.083

- **100% Sells. Sells Open.**
- Owned with J&J Beef Genetics.
- Number 13 ANGLE, Number 14 CLAW, top 20 $M and $F and top 25 $C, CW and HP.

127D | EXAR Eileen 5559

Cow **Reg. No:** +*21342561 **Tattoo:** 5559 **DOB:** 08-22-2025

+*Beal Breakthrough
+*BYRD BULLSEYE 1186-A100
*Vintage Blackcap 1186

#*G A R Home Town
***J&J EILEEN 202**
CF Growth Eileen 820

+*G A R Prophet K263
*H P C A Sure Fire S6
#*GB Fireball 672
+*Vintage Blackcap 9186
#+*G A R Ashland
+*Chair Rock Sure Fire 6095
#+*Deer Valley Growth Fund
CF Erica Eileen 715

HD50K

$M	$W	$F	$G	$B	$C
+84	+98	+158	+120	+278	+445

CED	BW	WW	YW	DMI	SC	DOC	CLAW	ANGLE	PAP
+10	+1.0	+86	+156	+1.57	+1.06	+17	+.33	+.23	+.77

HP	CEM	MILK	MW	CW	MARB	RE	FAT
+11.6	+16	+30	+98	+92	+1.82	+1.16	+.024

- **100% Sells. Sells Open.**
- Owned with J&J Beef Genetics.
- NUMBER 1 ANGLE, Number 9 CLAW, Number 11 $C, Number 12 $B, Number 14 $F and Number 20 CW.

127E | EXAR Eileen 5814

Cow **Reg. No:** +*21302424 **Tattoo:** 5814 **DOB:** 07-01-2025

#*Mill Brae Identified 4031
+*BALDRIDGE HEAT SEEKER H925
+*Baldridge Isabel E048

#*G A R Home Town
***J&J EILEEN 202**
CF Growth Eileen 820

#*Koupals B&B Identity
*Mill Brae Pro Blackcap 1092
#*Connealy Confidence Plus
*Baldridge Isabel Y69
#+*G A R Ashland
+*Chair Rock Sure Fire 6095
#+*Deer Valley Growth Fund
CF Erica Eileen 715

HD50K

$M	$W	$F	$G	$B	$C
+102	+80	+151	+99	+250	+426

CED	BW	WW	YW	DMI	SC	DOC	CLAW	ANGLE	PAP
+15	-2.8	+63	+112	+.18	+.09	+16	+.48	+.37	-.25

HP	CEM	MILK	MW	CW	MARB	RE	FAT
+14.4	+14	+31	+25	+71	+1.51	+.91	+.040

- **100% Sells. Sells Open.**
- Owned with J&J Beef Genetics.
- Number 12 ANGLE, Number 14 $M and $EN, and top 25 HP, TEAT and UDDER.

EPF Rita J105

128A | EXAR Rita 5439

Cow — Reg. No: +*21363019 — Tattoo: 5439 — DOB: 09-08-2025

#*G A R Home Town
*RSA TRUE BALANCE 1311
*RSA Forever Lady 9204
+*EZAR Step Up 9178
+*EPF RITA J105
+*Ogeechee Momentum 664

#+*G A R Ashland
+*Chair Rock Sure Fire 6095
#*EXAR Monumental 6056B
*RSA Forever Lady 7232
*G A R Big Step K715
+*Basin Lucy 4261
#*G A R Momentum
+*G A R Daybreak N542

HD50K

$M	$W	$F	$G	$B	$C
+107	+92	+129	+129	+258	+442

CED	BW	WW	YW	DMI	SC	DOC	CLAW	ANGLE	PAP
+12	+.1	+71	+120	+.84	+1.37	+28	+.45	+.44	+.25

HP	CEM	MILK	MW	CW	MARB	RE	FAT
+9.9	+12	+31	+16	+66	+2.04	+1.14	+.055

- **100% Sells. Sells Open.**
- Number 10 $M, Number 11 $EN, Number 15 $G, Number 19 MARB and Number 21 $C.

128B | EXAR Rita 5545

Cow — Reg. No: +*21340023 — Tattoo: 5545 — DOB: 08-15-2025

+*Wilks 8'72
+*BNWZ NOBILITY 1202
+*RB Lady Denver 167-453
+*EZAR Step Up 9178
+*EPF RITA J105
+*Ogeechee Momentum 664

*WAR Cavalry B063 Z044
+*FF Rita 5X87 of 3F21 Ten X
#*EXAR Denver 2002B
+*R B Lady Party 167-305
*G A R Big Step K715
+*Basin Lucy 4261
#*G A R Momentum
+*G A R Daybreak N542

HD50K

$M	$W	$F	$G	$B	$C
+89	+79	+148	+107	+255	+420

CED	BW	WW	YW	DMI	SC	DOC	CLAW	ANGLE	PAP
+8	+.8	+73	+130	+1.42	+1.20	+26	+.40	+.40	-.59

HP	CEM	MILK	MW	CW	MARB	RE	FAT
+12.2	+15	+28	+66	+85	+1.57	+1.11	+.018

- **100% Sells. Sells Open.**
- Number 13 ANGLE, top 25 $M and TEAT.

128C | EXAR Rita 5469

Cow — Reg. No: +*21366738 — Tattoo: 5469 — DOB: 09-22-2025

+*Wilks 8'72
+*BNWZ NOBILITY 1202
+*RB Lady Denver 167-453
+*EZAR Step Up 9178
+*EPF RITA J105
+*Ogeechee Momentum 664

*WAR Cavalry B063 Z044
+*FF Rita 5X87 of 3F21 Ten X
#*EXAR Denver 2002B
+*R B Lady Party 167-305
*G A R Big Step K715
+*Basin Lucy 4261
#*G A R Momentum
+*G A R Daybreak N542

HD50K

$M	$W	$F	$G	$B	$C
+77	+71	+136	+105	+242	+391

CED	BW	WW	YW	DMI	SC	DOC	CLAW	ANGLE	PAP
+12	-.1	+74	+122	+.91	+1.17	+22	+.36	+.35	-.77

HP	CEM	MILK	MW	CW	MARB	RE	FAT
+7.3	+16	+19	+55	+75	+1.52	+1.15	+.006

- **100% Sells. Sells Open.**
- Number 8 ANGLE and Number 12 CLAW.

- Donor dam that sells as Lot 124 produced a daughter sold for $125,000 to Pollard at Spruce Mtn as her first natural calf and she was a $50,000 featured first calf pair of a past Boyd sale with three sons produced at Spruce Mtn sold for avg an $14,667 with other daughters that sells as Lot 93 and 2247.
- With the Number 5 ANGLE, Number 6 TEAT, Number 10 DOC, Number 12 CLAW, Number 14 $M and top 25 UDDER of the sale offering, the donor's only natural calf recorded a BW ratio of 97 and her progeny scanned have an avg progeny URE ratio of 5 at 106 and her carcass excellence donor dam offers an avg progeny %IMF ratio of 32 at 104 and avg progeny URE ratio of 32 at 106.

EXAR Queenie 1074 (Lot 1007)

129A | EXAR Queenie

Cow | Reg. No: +*21329918 | Tattoo: 5537 | DOB: 08-12-2025

*SEO Ultra Provider
+*FF RITO AMBITIOUS
*RMRK Rita 0237

#+*EXAR Guru 8719B
+*EXAR QUEENIE 1074
+*SJH Heritage of X108 7701

+*G A R Momentum K836
+*Chair Rock Progress 3023
*Thomas Edison 6764
+*RMRK Rita 8232

#*EXAR Monumental 6056B
+*EXAR Blackcap 9384
+*V A R Heritage 5038
+*Dean's Queenie X108

HD50K

$M	$W	$F	$G	$B	$C
+59	+99	+140	+128	+269	+408

CED	BW	WW	YW	DMI	SC	DOC	CLAW	ANGLE	PAP
+9	+1.3	+86	+151	+1.74	+.10	+19	+.59	+.50	+.28

HP	CEM	MILK	MW	CW	MARB	RE	FAT
+13.1	+11	+31	+107	+85	+1.82	+1.26	-.064

- **100% Sells.**
- Owned with Todd & Tricia Hobson Family Trust.
- Number 10 HS, Number 17 $G and top 25 $B.

129B | EXAR Queenie 5457

Cow | Reg. No: +*21363028 | Tattoo: 5457 | DOB: 09-17-2025

*SEO Ultra Provider
+*FF RITO AMBITIOUS
*RMRK Rita 0237

#+*EXAR Guru 8719B
+*EXAR QUEENIE 1074
+*SJH Heritage of X108 7701

+*G A R Momentum K836
+*Chair Rock Progress 3023
*Thomas Edison 6764
+*RMRK Rita 8232

#*EXAR Monumental 6056B
+*EXAR Blackcap 9384
+*V A R Heritage 5038
+*Dean's Queenie X108

HD50K

$M	$W	$F	$G	$B	$C
+74	+89	+137	+133	+271	+425

CED	BW	WW	YW	DMI	SC	DOC	CLAW	ANGLE	PAP
+6	+3.4	+87	+150	+1.89	+.63	+19	+.55	+.50	-.96

HP	CEM	MILK	MW	CW	MARB	RE	FAT
+12.2	+10	+26	+78	+85	+1.98	+1.21	-.026

- **100% Sells.**
- Owned with Todd & Tricia Hobson Family Trust.
- Number 9 $G, Number 19 $B and top 25 MARB and HS.

129C | EXAR Queenie 5813

Cow | Reg. No: +*21302423 | Tattoo: 5813 | DOB: 07-01-2025

*SEO Ultra Provider
+*FF RITO AMBITIOUS
*RMRK Rita 0237

#+*EXAR Guru 8719B
+*EXAR QUEENIE 1074
+*SJH Heritage of X108 7701

+*G A R Momentum K836
+*Chair Rock Progress 3023
*Thomas Edison 6764
+*RMRK Rita 8232

#*EXAR Monumental 6056B
+*EXAR Blackcap 9384
+*V A R Heritage 5038
+*Dean's Queenie X108

HD50K

$M	$W	$F	$G	$B	$C
+57	+91	+138	+119	+258	+392

CED	BW	WW	YW	DMI	SC	DOC	CLAW	ANGLE	PAP
+7	+1.6	+77	+133	+1.15	+.56	+21	+.48	+.44	-2.14

HP	CEM	MILK	MW	CW	MARB	RE	FAT
+7.4	+15	+33	+79	+79	+1.73	+1.14	-.026

- **100% Sells.**
- Owned with Todd & Tricia Hobson Family Trust.
- Top 25 $G.

129D | EXAR Queenie 5431

Cow | Reg. No: +*21363012 | Tattoo: 5431 | DOB: 09-07-2025

*SEO Ultra Provider
+*FF RITO AMBITIOUS
*RMRK Rita 0237

#+*EXAR Guru 8719B
+*EXAR QUEENIE 1074
+*SJH Heritage of X108 7701

+*G A R Momentum K836
+*Chair Rock Progress 3023
*Thomas Edison 6764
+*RMRK Rita 8232

#*EXAR Monumental 6056B
+*EXAR Blackcap 9384
+*V A R Heritage 5038
+*Dean's Queenie X108

HD50K

$M	$W	$F	$G	$B	$C
+55	+77	+140	+112	+253	+383

CED	BW	WW	YW	DMI	SC	DOC	CLAW	ANGLE	PAP
+0	+6.0	+97	+157	+1.02	+1.31	+16	+.50	+.50	-.52

HP	CEM	MILK	MW	CW	MARB	RE	FAT
+12.6	+7	+19	+118	+83	+1.67	+.94	-.012

- **100% Sells.**
- Owned with Todd & Tricia Hobson Family Trust.
- Number 20 WW.

129E | EXAR Queenie 5894

Cow | Reg. No: +*21329933 | Tattoo: 5894 | DOB: 08-05-2025

#*G A R Home Town
***RSA TRUE BALANCE 1311**
*RSA Forever Lady 9204

#+*EXAR Guru 8719B
+*EXAR QUEENIE 1074
+*SJH Heritage of X108 7701

#+*G A R Ashland
+*Chair Rock Sure Fire 6095
#*EXAR Monumental 6056B
*RSA Forever Lady 7232

#*EXAR Monumental 6056B
+*EXAR Blackcap 9384
+*V A R Heritage 5038
+*Dean's Queenie X108

HD50K

$M	$W	$F	$G	$B	$C
+63	+79	+139	+123	+262	+403

CED	BW	WW	YW	DMI	SC	DOC	CLAW	ANGLE	PAP
+7	+1.3	+67	+120	+1.17	+1.01	+23	+.58	+.44	-.05

HP	CEM	MILK	MW	CW	MARB	RE	FAT
+11.5	+11	+35	+65	+75	+1.85	+1.06	-.012

- **100% Sells.**
- Owned with Todd & Tricia Hobson Family Trust.
- Top 25 $G.

- Donor dam that sells as Lot 1007 sold half interest for $15,000 in the 2024 Big Event and her first two progeny scanned have an awesome avg progeny %IMF ratio of 2 at 130 carrying a famous and valuable cow family with other daughters of the dam selling as Lots 37, 39, 145A through 145D, 1208, 2234 and 2329.

RSA True Balance 1311

ST Clarity 2271
Dam of 130's

130A | EXAR Ariel 5554

Cow | Reg. No: +*21342557 | Tattoo: 5554 | DOB: 08-22-2025

*SEO Ultra Provider
+*FF RITO AMBITIOUS
*RMRK Rita 0237

*Connealy Clarity
+*ST CLARITY 2271
+*OHC Ariel 9017

+*G A R Momentum K836
+*Chair Rock Progress 3023
*Thomas Edison 6764
+*RMRK Rita 8232
#Cherry Creek Land Grant
*Breshie of Conanga 6988
#*E W A Peyton 642
+*Williams Prop Erica 255 654

HD50K

$M	$W	$F	$G	$B	$C
+53	+70	+133	+131	+264	+395

CED	BW	WW	YW	DMI	SC	DOC	CLAW	ANGLE	PAP
+13	+1.1	+80	+148	+1.31	+.91	+10	+.31	+.45	+.10

HP	CEM	MILK	MW	CW	MARB	RE	FAT
+10.5	+11	+21	+110	+73	+1.90	+1.47	-.010

- **100% Sells. Sells Open.**
- Number 9 CLAW, Number 11 $G, Number 19 REA and Number 21 $B.

- Dam that sells as Lot 108 offers the Number 6 CLAW, Number 10 DOC, Number 15 WW, top 20 YW and REA and top 25 CW of this sale offering and her first natural son that combined a BW ratio of 82, a YW ratio of 104 and a URE ratio of 103 sold for $12,000 in the 2025 Fall Bull sale and this productive young donor that came to Express as a $25,000 heifer calf has already sold eight frozen embryos for an avg of $1,350 and has other daughters that sell as Lots 65A, 65B, 1277, 2223 and 2224.

130C | EXAR Ariel 5436

Cow | Reg. No: +*21363017 | Tattoo: 5436 | DOB: 09-07-2025

#*G A R Home Town
***RSA TRUE BALANCE 1311**
*RSA Forever Lady 9204

*Connealy Clarity
+*ST CLARITY 2271
+*OHC Ariel 9017

#+*G A R Ashland
+*Chair Rock Sure Fire 6095
#*EXAR Monumental 6056B
*RSA Forever Lady 7232
#Cherry Creek Land Grant
*Breshie of Conanga 6988
#*E W A Peyton 642
+*Williams Prop Erica 255 654

HD50K

$M	$W	$F	$G	$B	$C
+85	+104	+106	+125	+231	+385

CED	BW	WW	YW	DMI	SC	DOC	CLAW	ANGLE	PAP
+16	-1.0	+72	+122	+1.06	+.83	+14	+.41	+.45	+.42

HP	CEM	MILK	MW	CW	MARB	RE	FAT
+7.5	+12	+38	+36	+60	+1.91	+1.17	+.024

- **100% Sells. Sells Open.**
- Number 8 MILK and Number 19 $G.

130D | EXAR Ariel 5549

Cow | Reg. No: +*21329925 | Tattoo: 5549 | DOB: 08-20-2025

*SEO Ultra Provider
+*FF RITO AMBITIOUS
*RMRK Rita 0237

*Connealy Clarity
+*ST CLARITY 2271
+*OHC Ariel 9017

+*G A R Momentum K836
+*Chair Rock Progress 3023
*Thomas Edison 6764
+*RMRK Rita 8232
#Cherry Creek Land Grant
*Breshie of Conanga 6988
#*E W A Peyton 642
+*Williams Prop Erica 255 654

HD50K

$M	$W	$F	$G	$B	$C
+47	+66	+146	+105	+251	+373

CED	BW	WW	YW	DMI	SC	DOC	CLAW	ANGLE	PAP
+6	+2.7	+79	+142	+.95	+.74	+18	+.38	+.46	+1.25

HP	CEM	MILK	MW	CW	MARB	RE	FAT
+9.5	+11	+21	+95	+77	+1.54	+1.02	+.001

- **100% Sells. Sells Open.**
- Number 15 CLAW.

131 | EXAR Lucy 5247

Cow | Reg. No: *21316472 | Tattoo: 5247 | DOB: 08-02-2025

*SEO Ultra Provider
+*FF RITO AMBITIOUS
*RMRK Rita 0237

+*Poss Winchester
+*LYLESTER LUCY 1516
+*XLAR Lucy 8519

+*G A R Momentum K836
+*Chair Rock Progress 3023
*Thomas Edison 6764
+*RMRK Rita 8232
*Connealy Clarity
+*Poss Blueblood 6502
#*Woodside Rito 4P26 of 0242
*EXAR Lucy 2381

HOSOK

$M	$W	$F	$G	$B	$C
+84	+102	+138	+133	+272	+437

CED	BW	WW	YW	DMI	SC	DOC	CLAW	ANGLE	PAP
+10	+2.1	+80	+144	+1.52	+.50	+31	+.53	+.50	+2.79

HP	CEM	MILK	MW	CW	MARB	RE	FAT
+12.0	+11	+37	+59	+82	+2.02	+1.27	+.007

- **100% Sells. Sells Open.**
- Number 7 MILK, Number 8 DOC, Number 10 $G, Number 12 $C, Number 15 $B and Number 21 MARB, dam that sells as Lot 177 came to Express as a $22,000 fall heifer calf was produced by a dam whose first calf with data combined YW ratio of 105, a %IMF ratio of 107 and a URE ratio of 112.

132 | EXAR Isabel 5278

Cow | Reg. No: *21374876 | Tattoo: 5278 | DOB: 10-01-2025

#*G A R Home Town
***RSA TRUE BALANCE 1311**
*RSA Forever Lady 9204

+*Poss Rawhide
+*SPRUCE MTN ISABEL 3512
+*Baldridge Isabel F047

#+*G A R Ashland
+*Chair Rock Sure Fire 6095
#*EXAR Monumental 6056B
*RSA Forever Lady 7232
#*Poss Maverick
+*Poss Blueblood 6502
#*Connealy Confidence Plus
+*Baldridge Isabel B082

HOSOK

$M	$W	$F	$G	$B	$C
+79	+113	+146	+121	+267	+425

CED	BW	WW	YW	DMI	SC	DOC	CLAW	ANGLE	PAP
+7	+4.0	+100	+168	+1.97	+1.06	+26	+.43	+.37	-2.30

HP	CEM	MILK	MW	CW	MARB	RE	FAT
+8.7	+9	+31	+113	+92	+1.96	+.92	+.061

- **100% Sells. Sells Open.**
- Number 12 ANGLE, Number 17 WW, Number 20 UDDER, Number 21 CW and Number 24 $G, dam that sells as Lot 1171 came to Express as a $32,500 first calf fall pair and the famous and now deceased grandam has an avg progeny BW ratio of 2 at 95 with only calf with data combining a WW ratio of 119 and a YW ratio of 115 with sister to dam that sells as Lot 1426.

133 | EXAR Hazel 5476

Cow | Reg. No: +*21365199 | Tattoo: 5476 | DOB: 09-22-2025

*SEO Ultra Provider
+*FF RITO AMBITIOUS
*RMRK Rita 0237

*SG Salvation
+*DEER VALLEY HAZEL 1644
+*Yon Hazel F478

+*G A R Momentum K836
+*Chair Rock Progress 3023
*Thomas Edison 6764
+*RMRK Rita 8232
#+*Baldridge Alternative E125
+*MGR JP Rita 7037
#+*G A R Sunrise
*Yon Hazel B334

HOSOK

$M	$W	$F	$G	$B	$C
+82	+94	+120	+128	+248	+404

CED	BW	WW	YW	DMI	SC	DOC	CLAW	ANGLE	PAP
+10	+2.3	+85	+140	+.74	+.35	+9	+.42	+.59	-.16

HP	CEM	MILK	MW	CW	MARB	RE	FAT
+11.8	+11	+25	+56	+68	+2.01	+.84	-.007

- **100% Sells. Sells Open.**
- Number 13 $G and Number 19 MARB, the donor dam that sells as Lot 184 produced a daughter that sold for $60,000 to Gabriel Ranch in the 2024 Big Event and she came to Express as $50,000 valued two year old owned with Deer Valley and her dam that is a $300,000 valued donor for Deer Valley and Spruce Mtn combines an avg progeny WW ratio of 2 at 116, avg progeny with an avg progeny %IMF ratio of 11 at 107 and avg progeny URE ratio of 11 at 104 that include maternal sisters to this heifer calf selling as Lots 251 and 1264.

134A | EXAR Lady 5932

Cow | Reg. No: +*21379190 | Tattoo: 5932 | DOB: 08-30-2025

+*Beal Breakthrough
+*BYRD BULLSEYE 1186-A100
*Vintage Blackcap 1186

*SG Salvation
+*BNWZ LADY 9715-2006
+*BNWZ Lady 453-9715

+*G A R Prophet K263
*H P C A Sure Fire S6
#*GB Fireball 672
+*Vintage Blackcap 9186
#+*Baldridge Alternative E125
+*MGR JP Rita 7037
#*Poss Maverick
+*RB Lady Denver 167-453

HOSOK

$M	$W	$F	$G	$B	$C
+49	+73	+149	+107	+256	+381

CED	BW	WW	YW	DMI	SC	DOC	CLAW	ANGLE	PAP
+10	+1.5	+80	+141	+1.46	+.89	+12	+.37	+.41	+1.23

HP	CEM	MILK	MW	CW	MARB	RE	FAT
+8.0	+13	+20	+86	+84	+1.42	+1.52	-.019

- **100% Sells. Sells Open.**
- Owned with CalNash Ranch.
- Number 13 CLAW, Number 14 REA, Number 15 ANGLE and Number 24 $F, her donor dam that came to Express as a $52,500 heifer calf sold half interest for $50,000 in the 2023 Big Event as a bred heifer and she carries on the power cow family descending from the $300,000 multi-million dollar producing RB Lady Denver 167-453 and a flush sister to this heifer sells as Lots 1253 with maternal sisters that sell as Lots 134B, 2076 and 2077.

134B | EXAR Lady 5934

Cow | Reg. No: +*21364367 | Tattoo: 5934 | DOB: 08-22-2025

#*G A R Home Town
***RSA TRUE BALANCE 1311**
*RSA Forever Lady 9204

*SG Salvation
+*BNWZ LADY 9715-2006
+*BNWZ Lady 453-9715

#+*G A R Ashland
+*Chair Rock Sure Fire 6095
#*EXAR Monumental 6056B
*RSA Forever Lady 7232
#+*Baldridge Alternative E125
+*MGR JP Rita 7037
#*Poss Maverick
+*RB Lady Denver 167-453

HOSOK

$M	$W	$F	$G	$B	$C
+51	+83	+167	+128	+295	+434

CED	BW	WW	YW	DMI	SC	DOC	CLAW	ANGLE	PAP
-1	+4.3	+91	+161	+1.66	+.99	+6	+.54	+.43	+.41

HP	CEM	MILK	MW	CW	MARB	RE	FAT
+11.1	+10	+25	+117	+96	+1.93	+1.23	+.009

- **100% Sells. Sells Open.**
- Owned with CalNash Ranch.
- Number 3 $B, Number 8 $F, Number 15 CW, Number 16 $G and top 25 $C and WW, her donor dam that came to Express as a $52,500 heifer calf sold half interest for $50,000 in the 2023 Big Event as a bred heifer and she carries on the power cow family descending from the $300,000 multi-million dollar producing RB Lady Denver 167-453 and maternal sisters sell as Lots 134A, 1253, 2076 and 2077.

• Donor dam that came to Express as a $13,000 fall bred heifer from Belle Point has produced a daughter sold in the 2025 Big Event to TWG and another sold in the 2026 Grass Time sale to Goss Angus and her other daughters in this sale sells as Lots 144, 2179, 2249, 2259, 2225, 2260, 2261 and 2262.

135 | Belle Rita R0827 K11

Cow **Reg. No:** +*20233381 **Tattoo:** K11 **DOB:** 11-01-2021

#Cherry Creek Land Grant
***CONNEALY CLARITY**
*Breshie of Conanga 6988
#*V A R Discovery 2240
+*RRR-7 OAKS RITA R0827
+*DSA New Direction 1022
#K C F Bennett Homestead
Cherry Crk Eva B27 M
#*Connealy Confidence Plus
Brelly of Conanga 367
#*A A R Ten X 7008 S A
+*Deer Valley Rita 0308
*B/R Future Direction 4268
Riverbend Rita S730

ANGUS GS

$M	$W	$F	$G	$B	$C
+91	+100	+131	+96	+227	+385

CED	BW	WW	YW	DMI	SC	DOC	CLAW	ANGLE	PAP
+9	-.2	+82	+139	+.65	+1.87	+23	+.36	+.42	+4.36

HP	CEM	MILK	MW	CW	MARB	RE	FAT
+14.1	+9	+30	+73	+71	+1.31	+1.15	-.013

• **100% Sells. Conventionally flushed 7 times for a total of 36 high-quality embryos. Checked Safe to EXAR Franklin 4079B. Approx. due date 3/29/27.**

135A | EXAR Rita 5865

Cow **Reg. No:** +*21322006 **Tattoo:** 5865 **DOB:** 07-26-2025

#*Mill Brae Identified 4031
+*BALDRIDGE HEAT SEEKER H925
+*Baldridge Isabel E048
*Connealy Clarity
+*BELLE RITA R0827 K11
+*RRR-7 Oaks Rita R0827
#*Koupals B&B Identity
*Mill Brae Pro Blackcap 1092
#*Connealy Confidence Plus
*Baldridge Isabel Y69
#Cherry Creek Land Grant
*Breshie of Conanga 6988
#*V A R Discovery 2240
+*DSA New Direction 1022

HD 50K

$M	$W	$F	$G	$B	$C
+73	+93	+165	+112	+278	+434

CED	BW	WW	YW	DMI	SC	DOC	CLAW	ANGLE	PAP
+7	+.7	+78	+141	+.63	+1.78	+14	+.35	+.42	+3.35

HP	CEM	MILK	MW	CW	MARB	RE	FAT
+13.1	+5	+32	+73	+85	+1.63	+1.34	+.022

• **100% Sells. Sells Open.**
• Number 12 CLAW, Number 16 $F, Number 18 $B and Number 22 $C.

135B | EXAR Rita 5864

Cow **Reg. No:** +*21322004 **Tattoo:** 5864 **DOB:** 07-26-2025

#*Mill Brae Identified 4031
+*BALDRIDGE HEAT SEEKER H925
+*Baldridge Isabel E048
*Connealy Clarity
+*BELLE RITA R0827 K11
+*RRR-7 Oaks Rita R0827
#*Koupals B&B Identity
*Mill Brae Pro Blackcap 1092
#*Connealy Confidence Plus
*Baldridge Isabel Y69
#Cherry Creek Land Grant
*Breshie of Conanga 6988
#*V A R Discovery 2240
+*DSA New Direction 1022

HD 50K

$M	$W	$F	$G	$B	$C
+90	+90	+161	+100	+261	+429

CED	BW	WW	YW	DMI	SC	DOC	CLAW	ANGLE	PAP
+5	+.2	+72	+125	+.58	+1.63	+24	+.27	+.38	+2.62

HP	CEM	MILK	MW	CW	MARB	RE	FAT
+12.8	+3	+33	+47	+84	+1.30	+1.54	+0

• **100% Sells. Sells Open.**
• Number 4 CLAW, Number 12 REA, Number 14 $F and ANGLE and top 25 $C and $M.

135C | EXAR Rita 5859

Cow **Reg. No:** +*21322025 **Tattoo:** 5859 **DOB:** 07-23-2025

*Ellingson Prolific
+*BOYD BEDROCK
*SITZ Shauna 220H
*Connealy Clarity
+*BELLE RITA R0827 K11
+*RRR-7 Oaks Rita R0827
*Ellingson Profound 8155
#EA Queen 8070
#*Sitz Accomplishment 720F
*Sitz Shauna 72E
#Cherry Creek Land Grant
*Breshie of Conanga 6988
#*V A R Discovery 2240
+*DSA New Direction 1022

HD 50K

$M	$W	$F	$G	$B	$C
+83	+94	+164	+75	+239	+393

CED	BW	WW	YW	DMI	SC	DOC	CLAW	ANGLE	PAP
+8	+.7	+92	+172	+2.09	+1.12	+24	+.39	+.42	+1.61

HP	CEM	MILK	MW	CW	MARB	RE	FAT
+15.8	+13	+24	+117	+96	+1.02	+.88	+.010

• **100% Sells. Sells Open.**
• Number 12 $F, Number 15 CW, Number 18 HP and top 25 WW and YW, her sire sold for $360,000 to ST, Select and Stellpflug.

EXAR Triple PlAAAy 3763B
Maternal brother

Spruce Mtn Lady 0549 (Lot 110)

EXAR Lady 2512
Maternal sister

136A | Spruce Mtn Lady 5511

Cow **Reg. No:** +*21335470 **Tattoo:** 5511 **DOB:** 07-07-2025

*Ellingson Prolific
+*BOYD BEDROCK
*SITZ Shauna 220H

*WAR Cavalry B063 Z044
+*SPRUCE MTN LADY 0549
+*E W A 471 of 968 Progress

*Ellingson Profound 8155
#EA Queen 8070
#*Sitz Accomplishment 720F
*Sitz Shauna 72E
#*Connealy Cavalry 1149
War CC&7 Z044 X029
#+*G A R Progress
+Edgewood Lady 968

HD 50K

$M	$W	$F	$G	$B	$C
+84	+110	+166	+103	+270	+434

CED	BW	WW	YW	DMI	SC	DOC	CLAW	ANGLE	PAP
+6	+1.9	+91	+168	+2.27	+.75	+17	+.38	+.41	-1.95

HP	CEM	MILK	MW	CW	MARB	RE	FAT
+13.3	+9	+35	+100	+102	+1.51	+1.17	+.029

- **100% Sells. Sells Open.**
- Owned with Spruce Mountain Ranch.
- Number 10 MILK, Number 11 TEAT, Number 13 CW, Number 14 $F, Number 15 CLAW, Number 19 UDDER and top 25 $C and $B.

136B | Spruce Mtn Lady 5515

Cow **Reg. No:** +*21335474 **Tattoo:** 5515 **DOB:** 07-08-2025

*Ellingson Prolific
+*BOYD BEDROCK
*SITZ Shauna 220H

*WAR Cavalry B063 Z044
+*SPRUCE MTN LADY 0549
+*E W A 471 of 968 Progress

*Ellingson Profound 8155
#EA Queen 8070
#*Sitz Accomplishment 720F
*Sitz Shauna 72E
#*Connealy Cavalry 1149
War CC&7 Z044 X029
#+*G A R Progress
+Edgewood Lady 968

HD 50K

$M	$W	$F	$G	$B	$C
+45	+92	+139	+88	+228	+341

CED	BW	WW	YW	DMI	SC	DOC	CLAW	ANGLE	PAP
+3	+1.3	+77	+147	+1.77	+.53	+22	+.49	+.41	+.87

HP	CEM	MILK	MW	CW	MARB	RE	FAT
+7.6	+2	+35	+76	+82	+1.19	+1.13	+.004

- **100% Sells. Sells Open.**
- Owned with Spruce Mountain Ranch.
- Top 25 $F, REA and CW.

136C | Spruce Mtn Lady 5507

Cow **Reg. No:** +*21335467 **Tattoo:** 5507 **DOB:** 07-05-2025

+*Wilks No Substitute 2358
***C5 EZEKIEL 3004**
+*4 Sons Treasure 5H91

*WAR Cavalry B063 Z044
+*SPRUCE MTN LADY 0549
+*E W A 471 of 968 Progress

#+*Baldridge Alternative E125
*Vintage Blackbird 6237
#*GB Fireball 672
+*M A R Treasure 1601
#*Connealy Cavalry 1149
War CC&7 Z044 X029
#+*G A R Progress
+Edgewood Lady 968

HD 50K

$M	$W	$F	$G	$B	$C
+28	+89	+151	+104	+255	+359

CED	BW	WW	YW	DMI	SC	DOC	CLAW	ANGLE	PAP
+6	+1.5	+81	+138	+1.29	+.74	+12	+.51	+.48	-.13

HP	CEM	MILK	MW	CW	MARB	RE	FAT
+6.4	+6	+27	+78	+87	+1.44	+1.41	+.016

- **100% Sells. Sells Open.**
- Owned with Spruce Mountain Ranch.

137 | EXAR Karama 5593

Cow **Reg. No:** +*21433900 **Tattoo:** 5593 **DOB:** 11-17-2025

+*Beal Breakthrough
+*POLLARD HENNESSEY 3920
+*Pollard Henrietta Pride 0179

#*G A R Home Town
+*POLLARD KARAMA 2304
+*SR Karama 8327

+*G A R Prophet K263
*H P C A Sure Fire S6
#*Spring Cove Reno 4021
+*Zebo Queen 6282
#+*G A R Ashland
+*Chair Rock Sure Fire 6095
+*ECO Lombardi 1512
+*Williams Prop Karama 200-117

HD 50K

$M	$W	$F	$G	$B	$C
+130	+115	+122	+114	+236	+436

CED	BW	WW	YW	DMI	SC	DOC	CLAW	ANGLE	PAP
+14	-.2	+86	+144	+1.66	+.67	+36	+.49	+.29	-1.12

HP	CEM	MILK	MW	CW	MARB	RE	FAT
+11.6	+13	+30	+29	+76	+1.80	+.92	+.040

- **100% Sells. Sells Open.**
- NUMBER 1 $M, Number 3 DOC, Number 4 ANGLE and Number 18 $C and $W, her valuable donor dam joined the Express program as the $90,000 half interest top seller of the 2023 Denim and Diamonds sale and has an avg %IMF ratio of 4 at 109 with her only son at Express sold for $12,000 in the Fall 2025 Bull sale with his full sister sold for $40,000 in the 2023 Pollard Female sale and another sister sold there for $23,000 in 2025, the grandam has generated more than $400,000 of progeny sales and other sisters born at Express are featured as Lots 242, 2295 and 2296.

J&J Eileen 202 (Lot 174)

138A | EXAR Eileen 6567

Cow | Reg. No: +*21503599 | Tattoo: 6567 | DOB: 01-06-2026

*Basin Jameson 1076
+*G A R WALLACE
+*Goode K263 Prophet 0323
#*G A R Home Town
*J&J EILEEN 202
CF Growth Eileen 820

+*Basin Deposit 6249
*Basin Joy 9140
+*G A R Prophet K263
+*Goode Sunrise 7805
#+*G A R Ashland
+*Chair Rock Sure Fire 6095
#+*Deer Valley Growth Fund
CF Erica Eileen 715

HDSOK

$M	$W	$F	$G	$B	$C
+68	+103	+123	+129	+253	+396

CED	BW	WW	YW	DMI	SC	DOC	CLAW	ANGLE	PAP
+15	-1.6	+83	+155	+2.24	-.03	+20	+.45	+.42	+1.66

HP	CEM	MILK	MW	CW	MARB	RE	FAT
+9.9	+17	+33	+95	+77	+2.09	+.87	+.036

- **100% Sells. Sells Open.**
- Owned with J&J Beef Genetics.
- Number 15 $G and Number 16 MARB, her donor dam that sells as Lot 174 records an avg progeny BW ratio of 2 at 87 avg with a WW ratio of 103 and a YW ratio of 109 only her natural calf with AHIR date and an avg progeny %IMF ratio of 3 at 105 on her progeny scanned and a heifer pregnancy from the dam sold for $25,000 to Hillhouse in 2025 with sons sold for $15,000 and $12,500 in 2026 Spring Bull sale with other daughters that sell as Lots 127A through 127E, 138B and 174A.

138C | EXAR Eileen 6569

Cow | Reg. No: 21498815 | Tattoo: 6569 | DOB: 01-08-2026

*Basin Jameson 1076
+*G A R WALLACE
+*Goode K263 Prophet 0323
#*G A R Home Town
*J&J EILEEN 202
CF Growth Eileen 820

+*Basin Deposit 6249
*Basin Joy 9140
+*G A R Prophet K263
+*Goode Sunrise 7805
#+*G A R Ashland
+*Chair Rock Sure Fire 6095
#+*Deer Valley Growth Fund
CF Erica Eileen 715

$M	$W	$F	$G	$B	$C
+101	+118	+131	+120	+252	+428

PARENT AVERAGES

CED	BW	WW	YW	DMI	SC	DOC	CLAW	ANGLE	PAP
+14	-.8	+89	+156	+1.73	+.37	+22	+.46	+.35	+.27

HP	CEM	MILK	MW	CW	MARB	RE	FAT
+13.7	+16	+35	+79	+80	+1.86	+.99	+.014

- **100% Sells. Sells Open.**
- Owned with David Todd.
- Pending DNA results.

139B | EXAR Blackbird 6553

Cow | Reg. No: +*21482788 | Tattoo: 6553 | DOB: 01-03-2026

+*Beal Breakthrough
+*BYRD BULLSEYE 1186-A100
*Vintage Blackcap 1186
+*Poss Ratified
+*COX BLACKBIRD 3507
+*Spruce Mtn Blackbird 9065

+*G A R Prophet K263
*H P C A Sure Fire S6
#*GB Fireball 672
+*Vintage Blackcap 9186
+*Poss Rawhide
#*Poss Rita 5116
#*Casino Bomber N33
+*Vintage Blackbird 5415

HDSOK

$M	$W	$F	$G	$B	$C
+59	+103	+158	+92	+250	+383

CED	BW	WW	YW	DMI	SC	DOC	CLAW	ANGLE	PAP
+10	+.9	+98	+176	+2.24	+1.24	+13	+.62	+.44	-.24

HP	CEM	MILK	MW	CW	MARB	RE	FAT
+12.3	+15	+24	+136	+100	+1.14	+1.53	-.007

- **100% Sells. Sells Open.**
- Owned with Nowatzke Cattle Co.
- Number 10 CW, Number 11 $F and REA, Number 16 WW and Number 18 YW, this flush sister to Lot 139A by the $600,000 valued 44, Byrd and Circle F herd sire was produced by a donor dam that joined the Express program as a $24,000 valued fall yearling and a flush sister to her that sells as Lot 112 came to Express with her natural that sells as Lot 38 at side as a $50,000 first calf pair selected with Maple Lane and Nowatzke.

138B | EXAR Eileen 6574

Cow | Reg. No: +*21503605 | Tattoo: 6574 | DOB: 01-10-2026

*Basin Jameson 1076
+*G A R WALLACE
+*Goode K263 Prophet 0323
#*G A R Home Town
*J&J EILEEN 202
CF Growth Eileen 820

+*Basin Deposit 6249
*Basin Joy 9140
+*G A R Prophet K263
+*Goode Sunrise 7805
#+*G A R Ashland
+*Chair Rock Sure Fire 6095
#+*Deer Valley Growth Fund
CF Erica Eileen 715

HDSOK

$M	$W	$F	$G	$B	$C
+96	+109	+112	+128	+241	+409

CED	BW	WW	YW	DMI	SC	DOC	CLAW	ANGLE	PAP
+17	-3.1	+77	+140	+1.66	+.18	+22	+.51	+.37	+.99

HP	CEM	MILK	MW	CW	MARB	RE	FAT
+10.6	+17	+37	+50	+65	+2.01	+.99	+.021

- **100% Sells. Sells Open.**
- Owned with J&J Beef Genetics.
- Number 8 MILK, Number 13 ANGLE, Number 18 $G and top 25 $M, MARB and UDDER, her donor dam that sells as Lot 174 records an avg progeny BW ratio of 2 at 87 avg with a WW ratio of 103 and a YW ratio of 109 only her natural calf with AHIR date and an avg progeny %IMF ratio of 3 at 105 on her progeny scanned and a heifer pregnancy from the dam sold for $25,000 to Hillhouse in 2025 with sons sold for $15,000 and $12,500 in 2026 Spring Bull sale with other daughters that sell as Lots 127A through 127E, 138A and 174A.

139A | EXAR Blackbird 6558

Cow | Reg. No: +*21487834 | Tattoo: 6558 | DOB: 01-06-2026

+*Beal Breakthrough
+*BYRD BULLSEYE 1186-A100
*Vintage Blackcap 1186
+*Poss Ratified
+*COX BLACKBIRD 3507
+*Spruce Mtn Blackbird 9065

+*G A R Prophet K263
*H P C A Sure Fire S6
#*GB Fireball 672
+*Vintage Blackcap 9186
+*Poss Rawhide
#*Poss Rita 5116
#*Casino Bomber N33
+*Vintage Blackbird 5415

HDSOK

$M	$W	$F	$G	$B	$C
+73	+88	+169	+96	+265	+417

CED	BW	WW	YW	DMI	SC	DOC	CLAW	ANGLE	PAP
+15	-.1	+85	+149	+1.47	+.04	+16	+.53	+.37	+1.00

HP	CEM	MILK	MW	CW	MARB	RE	FAT
+10.5	+15	+22	+86	+95	+1.38	+1.28	+.053

- **100% Sells. Sells Open.**
- Owned with Nowatzke Cattle Co.
- Number 8 $F, Number 12 ANGLE and Number 18 CW, this flush sister to Lot 139B by the $600,000 valued 44, Byrd and Circle F herd sire was produced by a donor dam that joined the Express program as a $24,000 valued fall yearling and a flush sister to her that sells as Lot 112 came to Express with her natural that sells as Lot 38 at side as a $50,000 first calf pair selected with Maple Lane and Nowatzke.

140A | EXAR Barbara 6563

Cow **Reg. No:** +*21486677 **Tattoo:** 6563 **DOB:** 01-07-2026

#*Mill Brae Identified 4031
+*BALDRIDGE HEAT SEEKER H925
+*Baldridge Isabel E048

*DB Iconic G95
***DEER VALLEY BARBARA 2169**
*Deer Valley Barbara 7709

#*Koupals B&B Identity
*Mill Brae Pro Blackcap 1092
#*Connealy Confidence Plus
*Baldridge Isabel Y69
#*Musgrave 316 Stunner
*DB Ms Discovery D13
#+*TEX Playbook 5437
+*Deer Valley Barbara 4722

HD 50K

$M	$W	$F	$G
+94	+90	+141	+97

CED	BW	WW	YW	DMI	SC	DOC	CLAW	ANGLE	PAP	$B
+9	-.3	+72	+127	+.68	+1.42	+17	+.39	+.32	+.28	+239

HP	CEM	MILK	MW	CW	MARB	RE	FAT	$C
+12.5	+7	+30	+27	+72	+1.57	+.87	+.097	+404

- **100% Sells. Sells Open.**
- Number 7 ANGLE, Number 14 $EN and Number 21 $M, her donor dam that sells as Lot 1005 came to Express as a $27,500 heifer calf and her first daughter sold for $11,000 to Wann Ranch as a bred heifer in the 2025 Big Event and her grandam is a calving ease female with an avg progeny BW ratio of 3 at 97 and an %IMF ratio of 128 on her only calf scanned.

140B | EXAR Barbara 6577

Cow **Reg. No:** +*21501261 **Tattoo:** 6577 **DOB:** 01-10-2026

#*Mill Brae Identified 4031
+*BALDRIDGE HEAT SEEKER H925
+*Baldridge Isabel E048

*DB Iconic G95
***DEER VALLEY BARBARA 2169**
*Deer Valley Barbara 7709

#*Koupals B&B Identity
*Mill Brae Pro Blackcap 1092
#*Connealy Confidence Plus
*Baldridge Isabel Y69
#*Musgrave 316 Stunner
*DB Ms Discovery D13
#+*TEX Playbook 5437
+*Deer Valley Barbara 4722

HD 50K

$M	$W	$F	$G
+58	+88	+149	+101

CED	BW	WW	YW	DMI	SC	DOC	CLAW	ANGLE	PAP	$B
+6	+.8	+86	+155	+1.58	+1.41	+14	+.43	+.41	+.95	+250

HP	CEM	MILK	MW	CW	MARB	RE	FAT	$C
+11.0	+7	+23	+92	+84	+1.50	+1.06	+.032	+382

- **100% Sells. Sells Open.**
- Top 25 $F, her donor dam that sells as Lot 1005 came to Express as a $27,500 heifer calf and her first daughter sold for $11,000 to Wann Ranch as a bred heifer in the 2025 Big Event and the grandam is a calving ease female with an avg progeny BW ratio of 3 at 97 and an %IMF ratio of 128 on her only calf scanned.

142A | EXAR Blackbird 6562

Cow **Reg. No:** +*21486665 **Tattoo:** 6562 **DOB:** 01-06-2026

#*Mill Brae Identified 4031
+*BALDRIDGE HEAT SEEKER H925
+*Baldridge Isabel E048

*DB Iconic G95
+*BALDRIDGE BLACKBIRD K812
Baldridge Blackbird A030

#*Koupals B&B Identity
*Mill Brae Pro Blackcap 1092
#*Connealy Confidence Plus
*Baldridge Isabel Y69
#*Musgrave 316 Stunner
*DB Ms Discovery D13
#*Hoover Dam
Baldridge Blackbird X89

HD 50K

$M	$W	$F	$G
+79	+94	+148	+117

CED	BW	WW	YW	DMI	SC	DOC	CLAW	ANGLE	PAP	$B
+0	+3.2	+85	+149	+1.44	+1.23	+20	+.45	+.40	+.34	+265

HP	CEM	MILK	MW	CW	MARB	RE	FAT	$C
+11.4	-3	+30	+65	+87	+1.61	+1.35	-.042	+423

- **100% Sells. Sells Open.**
- Top 25 $G and CW.

142C | EXAR Blackbird 6510

Cow **Reg. No:** +*21482734 **Tattoo:** 6510 **DOB:** 01-04-2026

+*Poss Rawhide
+*EXAR TRIPLE PLAAAY 3763B
+*Spruce Mtn Lady 0549

*DB Iconic G95
+*BALDRIDGE BLACKBIRD K812
Baldridge Blackbird A030

#*Poss Maverick
+*Poss Blueblood 6502
*WAR Cavalry B063 Z044
+*E W A 471 of 968 Progress
#*Musgrave 316 Stunner
*DB Ms Discovery D13
#*Hoover Dam
Baldridge Blackbird X89

HD 50K

$M	$W	$F	$G
+81	+103	+127	+103

CED	BW	WW	YW	DMI	SC	DOC	CLAW	ANGLE	PAP	$B
+9	+1.3	+90	+158	+1.38	+.88	+33	+.59	+.41	+1.64	+231

HP	CEM	MILK	MW	CW	MARB	RE	FAT	$C
+13.7	+9	+28	+99	+76	+1.64	+.66	+.033	+381

- **100% Sells. Sells Open.**
- Number 6 DOC and Number 15 ANGLE.

- Donor dam of these heifers that sells as Lot 2031 came to Express as a $25,000 first calf heifer and her first calf recorded a YW ratio of 106 and her grandam that sold half interest for $110,000 to Express and Spruce Mtn as an aged cow is best known as the dam of Alternative, the top-selling bull of his calf crop at Baldridge when two-thirds interest of him sold for
- $120,000 in 2018, after his maternal brother Baldridge Command C036 sold two-thirds interest for $155,000 to ABS, the grandam of these heifers is a proven marbling genetics source with an avg progeny %IMF ratio of 131 at 104 and sisters to these three of the very first daughters of the $160,000 two thirds interest Express top seller whose dam sells as Lot 110 are featured as Lots 253, 2031A, 2280 and 2379.

141 | EXAR Blackbird 6571

Cow **Reg. No:** +*21507613 **Tattoo:** 6571 **DOB:** 01-11-2026

+*Beal Breakthrough
+*BYRD BULLSEYE 1186-A100
*Vintage Blackcap 1186

+*Ingram Heisman 0566
+*DBA BLACKBIRD 3020
+*Vintage Blackbird 0290

+*G A R Prophet K263
*H P C A Sure Fire S6
#*GB Fireball 672
+*Vintage Blackcap 9186
#*Connealy Confidence Plus
+*RB Lady Denver 167-453
#*GB Fireball 672
+*Vintage Blackbird 7223

HD 50K

$M	$W	$F	$G
+70	+94	+153	+122

CED	BW	WW	YW	DMI	SC	DOC	CLAW	ANGLE	PAP	$B
+11	+1.6	+81	+152	+1.85	+.39	+17	+.46	+.38	-.66	+275

HP	CEM	MILK	MW	CW	MARB	RE	FAT	$C
+12.3	+10	+33	+84	+90	+1.71	+1.65	+.006	+427

- **100% Sells. Sells Open.**
- Number 7 REA, Number 12 $B and ANGLE, Number 18 $F, Number 20 CW and top 25 $C and $G, her donor dam that sells as Lot 1059 came to Express as a $37,000 heifer calf and the grandam from legendary Vintage Blackbird family is a calving ease and carcass female with an avg progeny BW ratio of 2 at 94.

142B | EXAR Blackbird 6628

Cow **Reg. No:** +*21530025 **Tattoo:** 6628 **DOB:** 02-08-2026

#*Mill Brae Identified 4031
+*BALDRIDGE HEAT SEEKER H925
+*Baldridge Isabel E048

*DB Iconic G95
+*BALDRIDGE BLACKBIRD K812
Baldridge Blackbird A030

#*Koupals B&B Identity
*Mill Brae Pro Blackcap 1092
#*Connealy Confidence Plus
*Baldridge Isabel Y69
#*Musgrave 316 Stunner
*DB Ms Discovery D13
#*Hoover Dam
Baldridge Blackbird X89

HD 50K

$M	$W	$F	$G
+48	+108	+158	+96

CED	BW	WW	YW	DMI	SC	DOC	CLAW	ANGLE	PAP	$B
+5	+.3	+82	+141	+.38	+.94	+18	+.56	+.51	+1.61	+254

HP	CEM	MILK	MW	CW	MARB	RE	FAT	$C
+8.7	+2	+36	+74	+83	+1.39	+1.01	+.018	+377

- **100% Sells. Sells Open.**
- Number 10 MILK and Number 21 $F.

143 | EXAR Blacklass 6559

Cow | Reg. No: +*21486647 | Tattoo: 6559 | DOB: 01-06-2026

+*Wilks 8'72
+*BNWZ NOBILITY 1202
+*RB Lady Denver 167-453

*Connealy Clarity
+*2 BAR CLARITY 1631
*2 Bar Monumental 9039

*WAR Cavalry B063 Z044
+*FF Rita 5X87 of 3F21 Ten X
#*EXAR Denver 2002B
+*R B Lady Party 167-305
#Cherry Creek Land Grant
*Breshie of Conanga 6988
#*EXAR Monumental 6056B
+*2 Bar Rampage 7306

HOSOK

$M	$W	$F	$G	$B	$C
+70	+120	+163	+108	+272	+423

CED	BW	WW	YW	DMI	SC	DOC	CLAW	ANGLE	PAP
+3	+3.8	+109	+194	+3.08	+.92	+21	+.49	+.31	+3.53

HP	CEM	MILK	MW	CW	MARB	RE	FAT
+9.9	+6	+30	+133	+113	+1.48	+1.28	-.036

- **100% Sells. Sells Open.**
- NUMBER 2 CW, Number 4 YW, Number 5 ANGLE, Number 7 WW and $F, Number 13 $B, and Number 18 $C and $W, her donor dam that sells as Lot 1004 came to Express as a $24,000 selection and she combines a fertile avg calving interval of 361 days with an avg progeny WW ratio of 2 at 109 and avg progeny YW ratio of 2 at 115 and her dam by the Express cornerstone Monumental balances an avg progeny BW ratio of 2 at 95 with avg progeny %IMF ratio of 8 at 106 and maternal sisters to the heifer calf sell as Lots 1183, 1261, 2232 and 2328.

144 | EXAR Rita 6518

Cow | Reg. No: +*21482746 | Tattoo: 6518 | DOB: 01-02-2026

*SG Salvation
+*EXAR TOMAHAWK 2836B
+*Chair Rock Sure Fire 6095

*Connealy Clarity
+*BELLE RITA R0827 K11
+*RRR-7 Oaks Rita R0827

#+*Baldridge Alternative E125
+*MGR JP Rita 7037
#+*G A R Sure Fire
+*Chair Rock Progress 3005
#Cherry Creek Land Grant
*Breshie of Conanga 6988
#*V A R Discovery 2240
+*DSA New Direction 1022

HOSOK

$M	$W	$F	$G	$B	$C
+69	+101	+141	+122	+263	+410

CED	BW	WW	YW	DMI	SC	DOC	CLAW	ANGLE	PAP
+9	-.4	+80	+145	+1.06	+.73	+26	+.38	+.36	+.40

HP	CEM	MILK	MW	CW	MARB	RE	FAT
+8.9	+12	+33	+64	+79	+1.80	+1.22	-.001

- **100% Sells. Sells Open.**
- Number 11 ANGLE, Number 14 CLAW and top 25 $G, her donor dam that came to Express as a $13,000 fall bred heifer from Belle Point has produced a daughter sold in the 2025 Big Event to TWG and another sold in the 2026 Grass Time sale to Goss Angus and her other daughters in this sale sell as Lots 135A through 135C, 2179, 2249, 2259, 2225, 2260, 2261 and 2262.

145A | EXAR Queenie 6600

Cow | Reg. No: +*21498847 | Tattoo: 6600 | DOB: 01-19-2026

#*G A R Home Town
***RSA TRUE BALANCE 1311**
*RSA Forever Lady 9204

#+*EXAR Guru 8719B
+*EXAR QUEENIE 1074
+*SJH Heritage of X108 7701

#+*G A R Ashland
+*Chair Rock Sure Fire 6095
#*EXAR Monumental 6056B
*RSA Forever Lady 7232
#*EXAR Monumental 6056B
+*EXAR Blackcap 9384
+*V A R Heritage 5038
+*Dean's Queenie X108

HOSOK

$M	$W	$F	$G	$B	$C
+67	+93	+155	+124	+279	+429

CED	BW	WW	YW	DMI	SC	DOC	CLAW	ANGLE	PAP
+4	+3.3	+92	+154	+1.48	+1.15	+16	+.54	+.44	-1.04

HP	CEM	MILK	MW	CW	MARB	RE	FAT
+10.5	+14	+26	+111	+91	+1.92	+.88	-.011

- **100% Sells. Sells Open.**
- Owned with Todd & Tricia Hobson Family Trust.
- Number 17 $B and HS and top 25 $F, $G, WW, CW and UDDER.

145B | EXAR Queenie 65436

Cow | Reg. No: +*21482776 | Tattoo: 65436 | DOB: 01-04-2026

#*G A R Home Town
***RSA TRUE BALANCE 1311**
*RSA Forever Lady 9204

#+*EXAR Guru 8719B
+*EXAR QUEENIE 1074
+*SJH Heritage of X108 7701

#+*G A R Ashland
+*Chair Rock Sure Fire 6095
#*EXAR Monumental 6056B
*RSA Forever Lady 7232
#*EXAR Monumental 6056B
+*EXAR Blackcap 9384
+*V A R Heritage 5038
+*Dean's Queenie X108

HOSOK

$M	$W	$F	$G	$B	$C
+54	+91	+158	+120	+278	+415

CED	BW	WW	YW	DMI	SC	DOC	CLAW	ANGLE	PAP
+0	+5.1	+93	+155	+1.58	+1.39	+18	+.53	+.42	+.57

HP	CEM	MILK	MW	CW	MARB	RE	FAT
+7.8	+10	+26	+90	+94	+1.90	+.84	+.022

- **100% Sells. Sells Open.**
- Owned with Todd & Tricia Hobson Family Trust.
- Number 15 ANGLE, Number 19 $B, Number 20 CW and top 25 $F, $G and WW.

145C | EXAR Queenie 6539

Cow | Reg. No: +*21482772 | Tattoo: 6539 | DOB: 01-03-2026

#*G A R Home Town
***RSA TRUE BALANCE 1311**
*RSA Forever Lady 9204

#+*EXAR Guru 8719B
+*EXAR QUEENIE 1074
+*SJH Heritage of X108 7701

#+*G A R Ashland
+*Chair Rock Sure Fire 6095
#*EXAR Monumental 6056B
*RSA Forever Lady 7232
#*EXAR Monumental 6056B
+*EXAR Blackcap 9384
+*V A R Heritage 5038
+*Dean's Queenie X108

HOSOK

$M	$W	$F	$G	$B	$C
+55	+95	+138	+126	+264	+397

CED	BW	WW	YW	DMI	SC	DOC	CLAW	ANGLE	PAP
+11	+1.9	+83	+148	+1.39	+1.12	+18	+.54	+.54	-1.16

HP	CEM	MILK	MW	CW	MARB	RE	FAT
+9.2	+13	+31	+82	+79	+1.87	+1.16	-.015

- **100% Sells. Sells Open.**
- Owned with Todd & Tricia Hobson Family Trust.
- Number 19 $G.

145D | EXAR Queenie 6593

Cow | Reg. No: +*21507753 | Tattoo: 6593 | DOB: 01-16-2026

#*Connealy Confidence Plus
+*BA7 OAKS BOLD RULER
*Erica of Ellston T220

#+*EXAR Guru 8719B
+*EXAR QUEENIE 1074
+*SJH Heritage of X108 7701

#*Connealy Confidence 0100
Elbanna of Conanga 1209
#+*Baldridge 38 Special
#*Erica of Ellston R96
#*EXAR Monumental 6056B
+*EXAR Blackcap 9384
+*V A R Heritage 5038
+*Dean's Queenie X108

HOSOK

$M	$W	$F	$G	$B	$C
+78	+126	+151	+98	+249	+401

CED	BW	WW	YW	DMI	SC	DOC	CLAW	ANGLE	PAP
+1	+3.1	+98	+174	+2.22	+.34	+26	+.63	+.47	-.40

HP	CEM	MILK	MW	CW	MARB	RE	FAT
+11.4	+12	+39	+90	+97	+1.40	+1.09	+.010

- **100% Sells. Sells Open.**
- Owned with Todd & Tricia Hobson Family Trust.
- Number 6 MILK, Number 13 $W, Number 18 CW, Number 19 WW and Number 23 YW.

- Donor dam that sells as Lot 1007 sold half interest for $15,000 in the 2024 Big Event and her first two progeny scanned have an awesome avg progeny %IMF ratio of 2 at 130 carrying a famous and valuable cow family with other daughters of the dam selling as Lots 37, 39, 129A through 129E, 145A through 145D, 1208, 2234 and 2329.

146 EXAR Lady 6508

Cow **Reg. No:** +*21490863 **Tattoo:** 6508 **DOB:** 01-01-2026

#*Tehama Patriarch F028
***VIRGINIA TECH STATESMAN**
+*Vpi 310A Rita 9G6 Et

*EXAR Stock Fund 9097B
+*EXAR LADY 2926
*EXAR Lady 9347

#*S S Niagara Z29
Tehama Elite Blackbird D826
#*Ellingson Homestead 6030
AED Rita 310A
#+*Deer Valley Growth Fund
*EXAR Empress 0875
#*Connealy Confidence Plus
*EXAR Lady 7225

HD 50K

$M	$W	$F	$G	$B	$C
+97	+72	+151	+89	+241	+410

CED	BW	WW	YW	DMI	SC	DOC	CLAW	ANGLE	PAP
+7	+1.0	+82	+154	+1.56	+.86	+29	+.56	+.42	+1.31

HP	CEM	MILK	MW	CW	MARB	RE	FAT
+16.0	+9	+18	+76	+83	+1.35	+.91	+.057

- **100% Sells. Sells Open.**
- Owned with Klaassen Cattle Co.
- Number 9 DOC, Number 14 HP, Number 15 TEAT, Number 18 $M and Number 22 $F, her donor dam that sells as Lot 1299 combined a WW ratio of 102 and a YW ratio of 104 on her first son that sold for $15,000 to Genex in the Fall 2025 Bull Sale with half interest of this donor sold for $30,000 to Klaassen Cattle in the 2023 Big Event and her grandam that sold half interest for $150,000 in a past Big Event records an avg progeny %IMF ratio of 14 at 107 with maternal sisters to this heifer calf sell as Lots 43, 2348 and 2349 with sisters to her dam selling as Lots 1294 and 2183.

148A EXAR Princess 6580

HD 50K

Cow **Reg. No:** +*21498819 **Tattoo:** 6580 **DOB:** 01-11-2026

CED	BW	WW	YW	DMI	SC	DOC	CLAW	ANGLE	PAP
+2	+5.6	+104	+183	+2.48	+1.13	+32	+.57	+.53	-.99

HP	CEM	MILK	MW	CW	MARB	RE	FAT
+10.0	+8	+25	+143	+111	+1.36	+1.11	+.035

$M	$W	$F	$G	$B	$C
+59	+95	+174	+94	+269	+408

- **100% Sells. Sells Open.**

148B EXAR Princess 6548

HD 50K

Cow **Reg. No:** +*21482781 **Tattoo:** 6548 **DOB:** 01-06-2026

CED	BW	WW	YW	DMI	SC	DOC	CLAW	ANGLE	PAP
+10	+2.4	+87	+157	+1.46	+1.24	+32	+.56	+.56	-2.28

HP	CEM	MILK	MW	CW	MARB	RE	FAT
+9.7	+11	+30	+117	+93	+1.17	+.92	+.043

$M	$W	$F	$G	$B	$C
+50	+93	+167	+81	+248	+372

- **100% Sells. Sells Open.**

148C EXAR Princess 6584

HD 50K

Cow **Reg. No:** +*21498825 **Tattoo:** 6584 **DOB:** 01-13-2026

CED	BW	WW	YW	DMI	SC	DOC	CLAW	ANGLE	PAP
+7	+2.8	+72	+137	+1.11	+1.12	+32	+.63	+.52	-.88

HP	CEM	MILK	MW	CW	MARB	RE	FAT
+12.7	+7	+24	+86	+69	+1.05	+.84	+.029

$M	$W	$F	$G	$B	$C
+48	+59	+135	+75	+211	+322

- **100% Sells. Sells Open.**

148D EXAR Princess 6599

Cow **Reg. No:** +*21498845 **Tattoo:** 6599 **DOB:** 01-18-2026

+*Poss Rawhide
+*EXAR TRIPLE PLAAAY 3763B
+*Spruce Mtn Lady 0549

#*G A R Home Town
***J&J PRINCESS 267**
+*EXAR Princess 0786

#*Poss Maverick
+*Poss Blueblood 6502
*WAR Cavalry B063 Z044
+*E W A 471 of 968 Progress
#+*G A R Ashland
+*Chair Rock Sure Fire 6095
+*C&C Intuition 7104
+*EXAR Princess 6792

HD 50K

$M	$W	$F	$G	$B	$C
+54	+87	+146	+102	+249	+377

CED	BW	WW	YW	DMI	SC	DOC	CLAW	ANGLE	PAP
+0	+4.8	+90	+165	+1.85	+.87	+28	+.47	+.41	-.79

HP	CEM	MILK	MW	CW	MARB	RE	FAT
+10.5	+10	+30	+111	+89	+1.36	+1.40	-.019

- **100% Sells. Sells Open.**
- Top 25 WW, REA and CW.

- Donor dam that carries on the Princess family made famous at Express stacks the $475,000 half interest first natural son of the foundation EXAR Linda donor featured as Lot 100 and a past Roll of Victory Show Bull of the Year produced by Ryan Callahan and other progeny of this now deceased donor sell as Lots 2269, 2270, 2271 and 2344.

147 EXAR SuperMama 6568

Cow **Reg. No:** 21503602 **Tattoo:** 6568 **DOB:** 01-07-2026

#*Connealy Confidence Plus
+*BA7 OAKS BOLD RULER
*Erica of Ellston T220

#*Connealy Black Granite
***MCC SUPERMAMA 6276**
*MCC SuperMama 2320

#*Connealy Confidence 0100
Elbanna of Conanga 1209
#+*Baldridge 38 Special
#*Erica of Ellston R96
#*Connealy Consensus 7229
#Eura Elga of Conanga 9109
#+*Rito Revenue 5M2 of 2536 Pre
MCC SuperMama 7212

$M	$W	$F	$G	$B	$C
+96	+88	+136	+71	+207	+364

PARENT AVERAGES

CED	BW	WW	YW	DMI	SC	DOC	CLAW	ANGLE	PAP
+9	+2.4	+83	+148	+1.65	+.66	+34	+.49	+.43	+1.31

HP	CEM	MILK	MW	CW	MARB	RE	FAT
+11.7	+13	+28	+62	+77	+.88	+1.19	+.019

- **100% Sells. Sells Open.**
- Number 6 DOC and Number 10 $M and $EN, the maternal sister to heifer calf sold half interest for $60,000 in the 2026 Bases Loaded sale with another maternal selling as Lot 53 and their fertile calving ease dam combines an avg calving interval of 367 days with an avg progeny BW ratio of 4 at 94 and an avg progeny WW ratio of 4 at 106 and she has built a legend at Byrd Cattle Company where In their past three BYRD fall production sales, she has accounted for almost $1,500,000 of direct progeny sales with 16 partial interest daughters averaging just over $55,000 and half interest in 35 sons averaging just shy of $15,000, with maternal siblings bred and sold by Ty Byrd including the 2024 high selling full interest female at $170,000 to Circle F Farms, the $150,000 half interest high seller in 2023 to Katie Colin Farm, the 2023 high selling $105,000 two thirds interest bull Byrd Fault Free that is featured at ORIgen and the 2025 high selling $65,000 pair to Bar KJ.

148E EXAR Princess 6604

Cow **Reg. No:** +*21506264 **Tattoo:** 6604 **DOB:** 01-26-2026

+*Baldridge Jordan
+*ANTCZAK PATHWAY
+*Antczak Gammer 1140

#*G A R Home Town
***J&J PRINCESS 267**
+*EXAR Princess 0786

#*Mill Brae Identified 4031
+*Baldridge Isabel F047
*SG Salvation
*Antczak Gammer A122
#+*G A R Ashland
+*Chair Rock Sure Fire 6095
+*C&C Intuition 7104
+*EXAR Princess 6792

HD 50K

$M	$W	$F	$G	$B	$C
+37	+68	+162	+100	+263	+378

CED	BW	WW	YW	DMI	SC	DOC	CLAW	ANGLE	PAP
+3	+3.5	+83	+149	+1.39	+.47	+20	+.49	+.50	-.87

HP	CEM	MILK	MW	CW	MARB	RE	FAT
+9.3	+8	+21	+103	+91	+1.29	+1.35	-.048

- **100% Sells. Sells Open.**
- Number 13 $F and top 25 CW and UDDER.

149 EXAR Ruby 6120

Cow | Reg. No: *21482798 | Tattoo: 6120 | DOB: 01-05-2026

*SG Salvation
+*EXAR TOMAHAWK 2836B
+*Chair Rock Sure Fire 6095

*Connealy Clarity
+*SPRINGFIELD RUBY 1158
+*HR Ruby 8572

#+*Baldridge Alternative E125
+*MGR JP Rita 7037
#+*G A R Sure Fire
+*Chair Rock Progress 3005
#Cherry Creek Land Grant
*Breshie of Conanga 6988
+*EXAR Hi-Tech 4769B
+*44 Ruby 6601

HD50K

$M	$W	$F	$G	$B	$C
+85	+79	+126	+125	+251	+411

CED	BW	WW	YW	DMI	SC	DOC	CLAW	ANGLE	PAP
+6	+2.9	+72	+123	+.38	-.13	+35	+.40	+.33	+.66

HP	CEM	MILK	MW	CW	MARB	RE	FAT
+8.1	+7	+30	+43	+65	+1.79	+1.28	-.036

- **100% Sells. Sells Open.**
- Number 4 DOC, Number 7 ANGLE, Number 12 HS and Number 19 $G, her dam came to Express as $15,000 heifer calf and her first daughter sold for $13,000 to Brent Jenkins in the 2025 Big Event with her first son sold for $20,000 to Gardiner Farms in the 2026 Spring Bull Sale and she combines and avg calving interval of 361 days with an avg progeny YW ratio of 2 at 102 and a URE ratio of 108 on her son that was scanned.

150 EXAR Erica 5648

Cow | Reg. No: +*21171362 | Tattoo: 5648 | DOB: 01-10-2025

#*Mill Brae Identified 4031
+*HPCA VERACIOUS
+*H P C A Sunrise A246

#*E W A Peyton 642
+*POLLARD CRA ERICA 0853
+*Powell Erica 8363

#*Koupals B&B Identity
*Mill Brae Pro Blackcap 1092
#+*G A R Sunrise
+*H P C A Prophet A3
#+*Quaker Hill Manning 4EX9
#+*E W A 444 of 968 Progress
+*ECO Lombardi 1512
+*Williams Prop Erica 255 110

HD50K

$M	$W	$F	$G	$B	$C
+59	+94	+115	+111	+226	+352

CED	BW	WW	YW	DMI	SC	DOC	CLAW	ANGLE	PAP
+13	-1.2	+76	+133	+1.01	+.33	+17	+.43	+.48	+2.98

HP	CEM	MILK	MW	CW	MARB	RE	FAT
+7.9	+12	+32	+79	+63	+1.77	+.96	+.075

- **100% Sells. Checked Safe to PEAK Stapleton. Approx. due date 01/02/2027.**
- Dam that joined the Express program as a $220,000 valued female has generated $395,950 of progeny value at auction for Express with nine daughters that avg $28,944 and eight sons that avg $16, 406 which combine with her progeny sales at Pollard Farms for a lifetime total of more than $815,000 with sisters to this bred heifer selling as Lots 212A, 212B, 229, 1230, 2238 and 2332.

151 EXAR Rita 5669

Cow | Reg. No: +*21178136 | Tattoo: 5669 | DOB: 01-19-2025

+*Roseda Powerball23 F091
+*EXAR COVER THE BASES 0819B
+*2 Bar GAdvance 5134

#+*V A R Power Play 7018
+*RAR POWER PLAY 9830
+*G A R Sure Fire 395

#*E W A Peyton 642
*Roseda Blackcap B103 D118
*G A R Advance
+*2 Bar Cash 3483
#+*Basin Payweight 1682
+*Sandpoint Blackbird 8809
#+*G A R Sure Fire
+*G A R Daybreak N542

HD50K

$M	$W	$F	$G	$B	$C
+80	+92	+106	+112	+218	+363

CED	BW	WW	YW	DMI	SC	DOC	CLAW	ANGLE	PAP
+4	+2.0	+89	+157	+1.80	+1.36	+27	+.54	+.47	+5.35

HP	CEM	MILK	MW	CW	MARB	RE	FAT
+10.3	+1	+23	+81	+66	+1.73	+1.02	+.046

- **100% Sells. Checked Safe to Baldridge Incognito J852. Approx. due date 01/04/2027.**
- Number 10 FL, her donor dam that sold to Cantrell-Grissom in the 2024 Big Event had $103,000 of progeny auction sales at Express, with a $25,000 daughter to 4 Sons in the 2023 Big Event and another to Cox Ranch in 2025 with a brother to this heifer sold for $19,000 for two thirds interest to Riverbend in the 2025 Spring Bull sale and two full brothers to this heifer at $12,000 each in 2025 to Sexton and Whispering Pines and her excellent record includes an avg progeny WW ratio of 3 at 111, avg progeny YW ratio of 3 at 106, avg progeny %IMF ratio of 4 at 111 and avg progeny URE ratio of 4 at 103 with other daughters that sell as Lots 1175 and 2399.

152 EXAR Lucy 5014

Cow | Reg. No: *21162862 | Tattoo: 5014 | DOB: 01-11-2025

+*Roseda Powerball23 F091
+*EXAR COVER THE BASES 0819B
+*2 Bar GAdvance 5134

#*G A R Home Town
***EXAR LUCY 3212**
Seldom Rest Pin Up Gal 1033

#*E W A Peyton 642
*Roseda Blackcap B103 D118
*G A R Advance
+*2 Bar Cash 3483
#+*G A R Ashland
+*Chair Rock Sure Fire 6095
+*PVF Blacklist 7077
+Seldom Rest Pin Up Gal 5070

HD50K

$M	$W	$F	$G	$B	$C
+56	+87	+118	+115	+233	+358

CED	BW	WW	YW	DMI	SC	DOC	CLAW	ANGLE	PAP
+8	+2.7	+81	+145	+1.56	+1.06	+18	+.58	+.52	+1.60

HP	CEM	MILK	MW	CW	MARB	RE	FAT
+8.0	+5	+30	+74	+69	+1.94	+.55	+.065

- **100% Sells. Checked Safe to EXAR Bona Fide. Approx. due date 01/11/2027.**
- Top 25 MARB, as her dam's first calf, this bred heifer recorded a WW ratio of 114 and a YW ratio of 116 and her dam sold to Lazy G Ranch for $10,000 in the record setting 2026 Grass Time sale.

153 EXAR Fanny 5622

Cow | Reg. No: +*21162928 | Tattoo: 5622 | DOB: 01-05-2025

+*Roseda Powerball23 F091
+*EXAR COVER THE BASES 0819B
+*2 Bar GAdvance 5134

+*E W A High Weigh 3123
***RC PAY WEIGH 1107**
+*Gabriel 2703 Payweight 6100

#*E W A Peyton 642
*Roseda Blackcap B103 D118
*G A R Advance
+*2 Bar Cash 3483
#*Plattemere Weigh Up K360
Edgewood Jaunty 128
#+*Basin Payweight 1682
+*FWY Consensus of 9360 2703

HD50K

$M	$W	$F	$G	$B	$C
+47	+70	+114	+111	+225	+339

CED	BW	WW	YW	DMI	SC	DOC	CLAW	ANGLE	PAP
+4	+3.4	+83	+149	+1.32	+.81	+18	+.65	+.62	+1.78

HP	CEM	MILK	MW	CW	MARB	RE	FAT
+10.1	+7	+20	+86	+66	+1.61	+1.18	+.001

- **100% Sells. Checked Safe to EXAR New Balance 3577B. Approx. due date 02/10/2027.**
- Dam that sold to Gabriel Ranch in the 2023 Big Event has $156,250 of progeny sales at Express headlined by a $37,500 sister to Cox Ranch in the 2024 Big Event and three flush brothers to this bred heifer sold for an avg of $14,000 in the 2026 Spring Bull sale for an avg of $12,875 on six daughters and an avg of $11,286 on seven sons with another daughter that sells as Lot 2131.

154 | EXAR Blackcap 5318

Cow | Reg. No: +*21162914 | Tattoo: 5318 | DOB: 01-01-2025

+*Roseda Powerball23 F091
+*EXAR COVER THE BASES 0819B
+*2 Bar GAdvance 5134

#*G A R Home Town
+*KL3 BLACKCAP 1009
+*Quaker Hill Blackcap M5E1

#*E W A Peyton 642
*Roseda Blackcap B103 D118
*G A R Advance
+*2 Bar Cash 3483
#+*G A R Ashland
+*Chair Rock Sure Fire 6095
#+*Basin Payweight 1682
+*Quaker Hill Blackcap 4PT3

$M	$W	$F	$G	$B	$C
+68	+74	+119	+115	+235	+373

CED	BW	WW	YW	DMI	SC	DOC	CLAW	ANGLE	PAP
+9	+3.0	+83	+157	+1.66	-.14	+9	+.63	+.51	+1.85

HP	CEM	MILK	MW	CW	MARB	RE	FAT
+15.3	+9	+23	+81	+68	+1.87	+.63	+.025

- **100% Sells. Checked Safe to EXAR New Balance 3577B. Approx. due date 02/12/2027.**
- Number 21 HP, her dam that sells as Lot 2149 produced two flush brothers to this heifer sold for $15,000 each in the 2026 Spring Bull sale with their full sister to Cantrell-Grissom in the 2025 Big Event with other maternal sisters to this bred heifer that sell as Lots 1196, 2087, 2088 and 2089 and a maternal sister to her dam that sells as Lot 2380.

155 | EXAR Rita 5617

Cow | Reg. No: +*21162921 | Tattoo: 5617 | DOB: 01-04-2025

+*Roseda Powerball23 F091
+*EXAR COVER THE BASES 0819B
+*2 Bar GAdvance 5134

*SG Salvation
+*SPRUCE MTN RITA 1504
+*HR Rita 7546

#*E W A Peyton 642
*Roseda Blackcap B103 D118
*G A R Advance
+*2 Bar Cash 3483
#+*Baldridge Alternative E125
+*MGR JP Rita 7037
#+*TEX Playbook 5437
+*DSA Ten X 1022 1433

$M	$W	$F	$G	$B	$C
+53	+90	+115	+122	+237	+360

CED	BW	WW	YW	DMI	SC	DOC	CLAW	ANGLE	PAP
+8	+1.6	+87	+157	+1.39	-.11	+23	+.78	+.63	+3.27

HP	CEM	MILK	MW	CW	MARB	RE	FAT
+12.5	+13	+25	+100	+68	+1.84	+1.10	+.006

- **100% Sells. Exposed to Deer Valley Troubador 42111 from 05/26/26 to 08/15/26. Preg Check available sale day.**
- Owned with Porter Family.
- Number 21 $G, her dam that sells as Lot 1409 has produced four sons at Express sold for an avg of $18,625 with tops of $30,000 to Steve Hillhouse and $21,000 in the 2026 Grass Time sale and a daughter sold for a $22,000 valuation in the 2025 Big Event and she balances an avg progeny BW ratio of 3 at 98, avg progeny WW ratio of 2 at 105 and avg progeny %IMF ratio of 4 at 113 with sisters to this heifer that sell as Lots 33, 95, 163, 164, 213, 1259, 1278 and 2132.

156 | EXAR Lady 5163

Cow | Reg. No: *21188223 | Tattoo: 5163 | DOB: 01-29-2025

*SG Salvation
+*EXAR TOMAHAWK 2836B
+*Chair Rock Sure Fire 6095

+*HPCA Veracious
+*SJRF LADY L126
+*E W A 769 of 543 Sure Fire

#+*Baldridge Alternative E125
+*MGR JP Rita 7037
#+*G A R Sure Fire
+*Chair Rock Progress 3005
#*Mill Brae Identified 4031
+*H P C A Sunrise A246
#+*G A R Sure Fire
*E W A 543 of 117 Weigh Up

$M	$W	$F	$G	$B	$C
+73	+67	+150	+99	+250	+397

CED	BW	WW	YW	DMI	SC	DOC	CLAW	ANGLE	PAP
+10	+.1	+66	+124	+.66	-.14	+34	+.47	+.41	-1.74

HP	CEM	MILK	MW	CW	MARB	RE	FAT
+9.4	+9	+26	+43	+76	+1.39	+1.27	+.023

- **100% Sells. Checked Safe to RSA True Balance 1311. Approx. due date 01/02/2027.**
- Number 5 DOC and Number 25 HS by the $800,000 record setter EXAR Tomahawk from the female featured as Lot 121 that offers the Number 10 $EN of this sale offer, the dam is a daughter of a $135,000 now deceased powerful female sire that came to Express as a $15,000 heifer calf and the grandam of this bred heifer balances an avg progeny BW ratio of 4 at 90 with an impressive carcass record of an avg progeny %IMF ratio of 9 at 107 and avg progeny URE ratio of 9 at 104.

157 | EXAR Miss Design 5040

Cow | Reg. No: *21217134 | Tattoo: 5040 | DOB: 03-03-2025

#*Sitz Stellar 726D
+*YON SALUDA
+*Yon Sarah D668

#+*Deer Valley Growth Fund
***PAF MISS DESIGN 2232**
Paf Miss Design 3108

#*Mohnen Substantial 272
*SITZ Pride 200B
#*V A R Discovery 2240
+*Yon Sarah A615
#+*Basin Payweight 1682
+*Deer Valley Rita 36113
#*Connealy Consensus 7229
+PAF Miss Design 3049

$M	$W	$F	$G	$B	$C
+78	+76	+78	+65	+144	+265

CED	BW	WW	YW	DMI	SC	DOC	CLAW	ANGLE	PAP
+10	-.9	+68	+112	+.87	+1.07	+6	+.41	+.37	-.10

HP	CEM	MILK	MW	CW	MARB	RE	FAT
+12.1	+10	+25	+41	+44	+1.03	+.30	+.047

- **100% Sells. Checked Safe to RSA True Balance 1311. Approx. due date 01/30/2027.**
- Owned with Allison Family.
- Number 12 ANGLE, Number 20 TEAT and Number 22 UDDER, her dam that sells as Lot 1003 sold half interest $30,000 in the 2025 Grass Time sale with this heifer at her side and she is a calving ease female with an avg progeny BW ratio of 2 at 91 and her fertile dam records an avg calving interval of 368 days with other daughters that sell as Lots 2297, 2298, 2299, 2300 and 2350.

158 | Basin Rita 5515

Cow | Reg. No: +*21254363 | Tattoo: 5515 | DOB: 03-05-2025

*SG Salvation
+*FHCC FOUNDATION 1558
+*Woodland Blackcap Lady 84

+*Basin Deposit 6249
***BASIN RITA 9150**
+*Basin Rita 5352

#+*Baldridge Alternative E125
+*MGR JP Rita 7037
#+*G A R Sure Fire
#Basin Blackcap Lady 0172
#*Basin Advance 3134
+*Basin Lucy 4288
#Basin Rainmaker P175
*EXAR Rita 1479

$M	$W	$F	$G	$B	$C
+67	+98	+156	+119	+275	+424

CED	BW	WW	YW	DMI	SC	DOC	CLAW	ANGLE	PAP
-1	+5.5	+114	+195	+2.32	+.73	+31	+.34	+.35	+2.86

HP	CEM	MILK	MW	CW	MARB	RE	FAT
+12.1	+12	+19	+164	+103	+1.78	+1.03	-.008

- **100% Sells. Checked Safe to EXAR New Balance 3577B. Approx. due date 03/08/2027.**
- Number 3 WW, Number 4 YW, Number 8 DOC and CW, Number 9 ANGLE, Number 10 CLAW, Number 14 $B, Number 28 $F and top 25 $G, this bred heifer came to Express as a $25,000 heifer calf and exemplifies the balanced trait excellence of the Basin program that produced her and her $54,000 valued donor dam has $386,000 of auction progeny sales at Basin where the maternal sister to this bred heifer that produced a $120,000 two thirds interest son will be the featured donor with four great progeny by True Balance and Hennessey.

159 | EXAR Blackbird 5600

Cow | Reg. No: +*21149165 | Tattoo: 5600 | DOB: 01-01-2025

*SEO Ultra Provider
+*FF RITO AMBITIOUS
*RMRK Rita 0237

#*G A R Home Town
+*POLLARD BLACKBIRD 8529 1514
+*Pollard Rita 8529

+*G A R Momentum K836
+*Chair Rock Progress 3023
*Thomas Edison 6764
+*RMRK Rita 8232
#+*G A R Ashland
+*Chair Rock Sure Fire 6095
#*Casino Bomber N33
+*PF 7008 Rita 3528

$M	$W	$F	$G	$B	$C
+79	+85	+104	+108	+212	+354

CED	BW	WW	YW	DMI	SC	DOC	CLAW	ANGLE	PAP
+14	-.4	+75	+128	+.74	+2.01	+27	+.52	+.56	-.86

HP	CEM	MILK	MW	CW	MARB	RE	FAT
+14.2	+13	+26	+50	+57	+1.46	+1.30	-.047

- **100% Sells. Checked Safe to BA7 Oaks Bold Ruler. Approx. due date 02/25/2027.**
- Owned with Allison Family.
- Number 23 HP, her donor dam that sold in the 2025 Big Event to M+R Angus produced $166,500 of progeny auction value at Express with three flush brothers to this bred heifer sold for an avg value of $26,833 in the 2026 Spring Bull sale with a full sister sold in the 2025 Big Event to Tall Timber, maternal sisters to this bred heifer sell as Lots 206, 208, 1242 and1267.

160 | EXAR Erica Eileen 5008

Cow | Reg. No: *21162854 | Tattoo: 5008 | DOB: 01-02-2025

*SEO Ultra Provider
+*FF RITO AMBITIOUS
*RMRK Rita 0237

*EXAR Stock Fund 9097B
MDF ERICA EILEEN 2208
TC Erica Eileen 3018

+*G A R Momentum K836
+*Chair Rock Progress 3023
*Thomas Edison 6764
+*RMRK Rita 8232
#+*Deer Valley Growth Fund
*EXAR Empress 0875
#*Connealy Right Answer 746
+TC Erica Eileen 0102

HOSOK

$M	$W	$F	$G	$B	$C
+81	+82	+132	+105	+237	+388

CED	BW	WW	YW	DMI	SC	DOC	CLAW	ANGLE	PAP
+11	+.5	+72	+135	+.70	-.12	+31	+.49	+.51	+1.78

HP	CEM	MILK	MW	CW	MARB	RE	FAT
+8.6	+10	+29	+31	+68	+1.60	+.96	+.035

- **100% Sells. Checked Safe to PEAK Stapleton. Approx. due date 01/20/2027.**
- Owned with Porter Family.
- Number 8 DOC, her fertile calving ease dam that sold to Randy Williams in the 2025 Big Event combines an avg calving interval of 347 days with an avg progeny BW ratio of 2 at 86, an avg progeny WW ratio of 2 at 103 and avg progeny YW ratio of 2 at 102 and her first daughter sold as a $10,000 bred heifer to Edisto Pines in the 2025 Big Event.

161 | Wilks Blackcap 5421

Cow | Reg. No: +*21205684 | Tattoo: 5421 | DOB: 02-10-2025

*SEO Ultra Provider
+*FF RITO AMBITIOUS
*RMRK Rita 0237

+*HPCA Veracious
+*WILKS BLACKCAP 716
+*Vintage Blackcap 9464

+*G A R Momentum K836
+*Chair Rock Progress 3023
*Thomas Edison 6764
+*RMRK Rita 8232
#*Mill Brae Identified 4031
+*H P C A Sunrise A246
#*Bar R Jet Black 5063
+*Vintage Blackcap 6038

ANGUS GS

$M	$W	$F	$G	$B	$C
+101	+93	+138	+133	+272	+454

CED	BW	WW	YW	DMI	SC	DOC	CLAW	ANGLE	PAP
+9	+1.6	+78	+135	+1.58	+.63	+11	+.43	+.39	+.41

HP	CEM	MILK	MW	CW	MARB	RE	FAT
+15.0	+13	+32	+69	+81	+2.07	+1.18	+.024

- **100% Sells. Checked Safe to Deer Valley Troubador 42111. Approx. due date 03/12/2027.**
- Number 6 $C, Number 8 $G and FL, Number 14 ANGLE, Number 16 MARB, Number 17 $B and UDDER, Number 18 $M, Number 21 HP, Number 23 TEAT and Number 25 HS this bred heifer descending from a $175,000 past Big Event top selling female came to Express as a $65,000 heifer calf from the record setting 2025 Wilks Female sale.

162 | EXAR Rita 5788

Cow | Reg. No: +*21265571 | Tattoo: 5788 | DOB: 04-15-2025

*SEO Ultra Provider
+*FF RITO AMBITIOUS
*RMRK Rita 0237

#+*G A R Sunrise
+*GOODE SUNRISE 7804
+*Goode 9Q20 5858

+*G A R Momentum K836
+*Chair Rock Progress 3023
*Thomas Edison 6764
+*RMRK Rita 8232
#MCC Daybreak
+*G A R Objective R227
#+*Rito 9Q20 of Rita 5F56 GHM
+*G A R Ambush 0H18

HOSOK

$M	$W	$F	$G	$B	$C
+69	+69	+133	+105	+239	+379

CED	BW	WW	YW	DMI	SC	DOC	CLAW	ANGLE	PAP
+10	+1.7	+77	+136	+1.19	+.81	+19	+.45	+.45	-1.77

HP	CEM	MILK	MW	CW	MARB	RE	FAT
+10.0	+13	+20	+68	+72	+1.55	+.97	-.003

- **100% Sells. Checked Safe to RSA True Balance 1311. Approx. due date 02/12/2027.**
- The $140,000 valued dam that sold half interest to Audley Farm in the 2023 Big Event has generated $647,900 of progeny value at auction for Express that include a $60,000 valued daughter to Maplebrook, a $50,000 daughter to Edisto Pines and two $35,000 daughters to Lylester Ranch for an avg of $22,100 on 20 daughters with sisters to this bred heifer selling as Lots 236, 1053, 1122 and 2408.

163 | EXAR Rita 5066

Cow | Reg. No: *21254600 | Tattoo: 5066 | DOB: 04-24-2025

+*HPCA Veracious
+*EXAR BONA FIDE
+*RB Lady Denver 167-453

*SG Salvation
+*SPRUCE MTN RITA 1504
+*HR Rita 7546

#*Mill Brae Identified 4031
+*H P C A Sunrise A246
#*EXAR Denver 2002B
+*R B Lady Party 167-305
#+*Baldridge Alternative E125
+*MGR JP Rita 7037
#+*TEX Playbook 5437
+*DSA Ten X 1022 1433

HOSOK

$M	$W	$F	$G	$B	$C
+70	+96	+125	+94	+219	+354

CED	BW	WW	YW	DMI	SC	DOC	CLAW	ANGLE	PAP
+3	+1.7	+88	+142	+.80	+.50	+25	+.45	+.49	+.87

HP	CEM	MILK	MW	CW	MARB	RE	FAT
+10.7	+12	+25	+99	+73	+1.38	+1.02	+.036

- **100% Sells. Checked Safe to RSA True Balance 1311. Approx. due date 02/12/2027.**
- Sire was the top selling bull of the 2023 Fall Bull sale and the sire of Lot 1 in this event and this is a natural daughter of the donor dam that sells as Lot 1409 has produced four sons at Express sold for an avg of $18,625 with tops of $30,000 and $21,000 and a daughter sold for a $22,000 valuation in the 2025 Big Event and she balances an avg progeny BW ratio of 3 at 98, avg progeny WW ratio of 2 at 105 and avg progeny %IMF ratio of 4 at 113 with sisters to this heifer that sell as Lots 33, 95, 155, 164, 213, 1259, 1278 and 2132.

164 | EXAR Rita 5902

Cow | Reg. No: +*21233179 | Tattoo: 5902 | DOB: 02-07-2025

#*G A R Home Town
*RSA TRUE BALANCE 1311
*RSA Forever Lady 9204

*SG Salvation
+*SPRUCE MTN RITA 1504
+*HR Rita 7546

#+*G A R Ashland
+*Chair Rock Sure Fire 6095
#*EXAR Monumental 6056B
*RSA Forever Lady 7232
#+*Baldridge Alternative E125
+*MGR JP Rita 7037
#+*TEX Playbook 5437
+*DSA Ten X 1022 1433

HOSOK

$M	$W	$F	$G	$B	$C
+51	+73	+116	+96	+213	+327

CED	BW	WW	YW	DMI	SC	DOC	CLAW	ANGLE	PAP
+12	+1.2	+82	+149	+.88	+1.53	+25	+.55	+.50	+1.57

HP	CEM	MILK	MW	CW	MARB	RE	FAT
+8.9	+17	+19	+93	+57	+1.43	+.95	+.035

- **100% Sells. Checked Safe to Deer Valley Troubador 42111. Approx. due date 03/02/2027.**
- A paternal sister to the top valued spring heifer calf and fall yearling of the 2025 Big Event, her donor dam that sells as Lot 1409 has produced four sons at Express sold for an avg of $18,625 with tops of $30,000 and $21,000 and a daughter sold for a $22,000 valuation in the 2025 Big Event and she balances an avg progeny BW ratio of 3 at 98, avg progeny WW ratio of 2 at 105 and avg progeny %IMF ratio of 4 at 113 with sisters to this heifer that sell as Lots 33, 95, 155, 163, 213, 1259, 1278 and 2132.

165 | EXAR Rita 5122

Cow | Reg. No: *21170351 | Tattoo: 5122 | DOB: 01-06-2025

#*Connealy Confidence Plus
+*BA7 OAKS BOLD RULER
*Erica of Ellston T220

*EXAR Perfecto 1124B
+*EXAR RITA 3911
*EXAR Rita 9467

#*Connealy Confidence 0100
Elbanna of Conanga 1209
#+*Baldridge 38 Special
#*Erica of Ellston R96
*EXAR Stock Fund 9097B
#BNWZ Blossom 8105
+*Stevenson Big League 70749
+*EXAR Rita 6131

HOSOK

$M	$W	$F	$G	$B	$C
+53	+93	+120	+66	+186	+294

CED	BW	WW	YW	DMI	SC	DOC	CLAW	ANGLE	PAP
+7	+1.3	+84	+161	+1.84	+.52	+25	+.48	+.45	+2.27

HP	CEM	MILK	MW	CW	MARB	RE	FAT
+7.6	+7	+31	+97	+68	+.71	+1.30	-.008

- **100% Sells. Checked Safe to RSA True Balance 1311. Approx. due date 03/02/2027.**
- Recording a WW ratio of 105 and a YW ratio of 111 as the first natural calf from the young cow that sells as Lot 1408, Bold Ruler progeny produced at Express show great potential and a son was a favorite of the Express Pens and Load at the 2026 Congress.

166 | EXAR Lucy 5683

Cow | Reg. No: +*21178650 | Tattoo: 5683 | DOB: 01-23-2025

#*Musgrave 316 Stunner
*DB ICONIC G95
*DB Ms Discovery D13

*EXAR Stallion 7986
*EXAR LUCY 8245
+*EXAR Lucy 6915

#+*LD Capitalist 316
#MCATL Blackbird 831-1378
#*V A R Discovery 2240
DB Ms Final Tool 4120
#+*EXAR Stud 4658B
*EXAR Blackcap 3385
#*EXAR Denver 2002B
+*BoBo Lucy 1518

HOSOK

$M	$W	$F	$G	$B	$C
+66	+94	+124	+111	+236	+372

CED	BW	WW	YW	DMI	SC	DOC	CLAW	ANGLE	PAP
+4	+2.3	+89	+156	+1.64	+1.23	+22	+.52	+.54	+3.86

HP	CEM	MILK	MW	CW	MARB	RE	FAT
+8.6	+11	+25	+92	+76	+1.70	+1.11	+.049

- **100% Sells. Checked Safe to EXAR Anticipation 4836B. Approx. due date 02/16/2027.**
- Donor dam that sells as Lot 2192 has produced a $21,000 daughter to Pollard, a $16,000 son to Encore, a $15,000 son to Cantrell and a $13,500 son to Alan Curry for and avg of $12,200 on five sons with an avg progeny WW ratio of 4 at 105, avg progeny YW ratio of 3 at 104 and avg progeny %IMF ratio of 8 at 105 with sisters to this bred heifer that sell as Lots 1044, 1132, 1236 and 2160 and a sister to the dam that sells as Lot 1372.

167 | EXAR Lucy 5703

Cow | Reg. No: +*21192639 | Tattoo: 5703 | DOB: 02-02-2025

#*Musgrave 316 Stunner
***DB ICONIC G95**
*DB Ms Discovery D13

#+*E&B Plus One
+*BOYD LUCY 0207
*Boyd Lucy 7027

#+*LD Capitalist 316
#MCATL Blackbird 831-1378
#*V A R Discovery 2240
DB Ms Final Tool 4120
#*Connealy Confidence Plus
#+E&B Lady 1023 Precision 936
+*V A R Rancher 4412
*Vintage Lucy 5081

HD 50K

$M	$W	$F	$G	$B	$C
+60	+91	+92	+98	+191	+308

CED	BW	WW	YW	DMI	SC	DOC	CLAW	ANGLE	PAP
+4	+2.9	+82	+144	+1.97	+1.27	+23	+.47	+.41	+2.06

HP	CEM	MILK	MW	CW	MARB	RE	FAT
+8.7	+0	+29	+58	+60	+1.53	+.68	+.023

- **100% Sells. Checked Safe to EXAR Anticipation 4836B. Approx. due date 02/19/2027.**
- Dam that sold to White Farms in the 2025 Big Event produced a $16,000 son in the 2026 Spring Bull sale and a flush sister to this bred heifer that sold to Blackjack in the 2025 Grass Time sale.

168 | EXAR Rita 5341

Cow | Reg. No: *21171591 | Tattoo: 5341 | DOB: 01-13-2025

+*G A R Sunbeam
***CONNEALY COMMERCE**
*Avira of Conanga 814R

+*EXAR Jet Fuel 9706B
***EXAR RITA 3391**
*EXAR Rita 1380

#+*G A R Sunrise
*G A R Ingenuity 3132
+*Connealy Cade
*Avie of Conanga 624P
#*Bar R Jet Black 5063
+*EXAR Lucy 5727
*EXAR Fundamental 9186B
EXAR Rita 8342

HD 50K

$M	$W	$F	$G	$B	$C
+48	+65	+102	+83	+185	+288

CED	BW	WW	YW	DMI	SC	DOC	CLAW	ANGLE	PAP
+7	+3.3	+91	+163	+1.89	+1.58	+30	+.42	+.43	+1.49

HP	CEM	MILK	MW	CW	MARB	RE	FAT
+9.4	+12	+12	+105	+62	+1.12	+.96	-.001

- **100% Sells. Checked Safe to RSA True Balance 1311. Approx. due date 01/15/2027.**
- Number 9 DOC and top 25 WW, this bred heifer by a popular $185,000 sire recorded a YW ratio of 103 as the first calf from a dam that sold for $8,500 to Shorter Ranch in the 2026 Grass Time sale.

169 | EXAR Rita 5707

Cow | Reg. No: +*21189987 | Tattoo: 5707 | DOB: 02-02-2025

#*Tehama Patriarch F028
***VIRGINIA TECH STATESMAN**
+*Vpi 310A Rita 9G6 Et

#+*Deer Valley Growth Fund
+*DEER VALLEY RITA 96126
+*Deer Valley Rita 5503

#*S S Niagara Z29
Tehama Elite Blackbird D826
#*Ellingson Homestead 6030
AED Rita 310A
#+*Basin Payweight 1682
+*Deer Valley Rita 36113
#+*G A R Prophet
+*G A R Progress 830

HD 50K

$M	$W	$F	$G	$B	$C
+91	+80	+123	+92	+216	+371

CED	BW	WW	YW	DMI	SC	DOC	CLAW	ANGLE	PAP
+7	+1.1	+73	+140	+1.69	+.67	+14	+.40	+.47	-2.01

HP	CEM	MILK	MW	CW	MARB	RE	FAT
+13.2	+12	+29	+55	+68	+1.46	+.73	+.066

- **100% Sells. Checked Safe to EXAR Anticipation 4836B. Approx. due date 01/11/2027.**
- Top 20 TEAT, her donor dam that sold to Running J Angus Ranch in the 2024 Big Event generated more than $300,000 in auction progeny sales at Express with an avg progeny BW ratio of 2 at 97, an avg progeny WW ratio of 2 at 103, an avg progeny YW ratio of 2 at 106 and an avg progeny URE ratio of 16 at 105 and her progeny sales include seven daughters that have sold for an avg of $14,357 with a $40,000 selection by Barry Pollard and 14 sons that have sold for an avg of $14,036 with maternal sisters to this bred heifer selling as Lots 82, 1180, 1209, 1422, 2078 and 2079.

170 | EXAR Rita 5766

Cow | Reg. No: +*21242796 | Tattoo: 5766 | DOB: 03-03-2025

#*GB Fireball 672
+*G A R FIREPROOF
+*Chair Rock Sure Fire 6095

#+*V A R Power Play 7018
***POLLARD 8018 0065**
*SJH Momentum of 33 8018

+*G A R Sure Fire 6404
*GB Anticipation 432
#+*G A R Sure Fire
+*Chair Rock Progress 3005
#+*Basin Payweight 1682
+*Sandpoint Blackbird 8809
#*G A R Momentum
+*G A R Destination 33

HD 50K

$M	$W	$F	$G	$B	$C
+37	+83	+144	+92	+237	+344

CED	BW	WW	YW	DMI	SC	DOC	CLAW	ANGLE	PAP
+6	+3.3	+84	+148	+1.27	+.66	+25	+.60	+.46	+3.26

HP	CEM	MILK	MW	CW	MARB	RE	FAT
+10.6	+7	+30	+126	+81	+1.31	+.77	-.030

- **100% Sells. Checked Safe to Deer Valley Troubador 42111. Approx. due date 4/15/2027.**
- Sire by a $450,000 half interest son of the foundation EXAR Linda that sells as Lot 100, the donor dam of this bred heifer that sold for a $166,000 valuation in a past Pollard Female sale recorded a BW ratio of 96, a WW ratio of 112 and a YW ratio of 108 on her only calf with AJIR data and the grandam chosen by Express and Pollard as a $170,000 bred heifer at Riverbend also produced a $117,500 bred heifer purchased by Deer Valley to give her six daughters an avg auction progeny value of $54,367 and progeny sales of more than $350,000.

171 | EXAR Blackcap 5777

Cow | Reg. No: +*21241411 | Tattoo: 5777 | DOB: 04-01-2025

*SG Salvation
+*EXAR TOMAHAWK 2836B
+*Chair Rock Sure Fire 6095

+*EZAR Step Up 9178
+*POLLARD BLACKCAP 3214
+*EZAR Blackcap 8516

#+*Baldridge Alternative E125
+*MGR JP Rita 7037
#+*G A R Sure Fire
+*Chair Rock Progress 3005
*G A R Big Step K715
+*Basin Lucy 4261
#*Basin Paycheck 5249
+*EZAR Blackcap 6012

HD 50K

$M	$W	$F	$G	$B	$C
+108	+110	+136	+90	+226	+401

CED	BW	WW	YW	DMI	SC	DOC	CLAW	ANGLE	PAP
+4	+1.8	+86	+146	+1.22	+1.18	+30	+.47	+.38	-1.70

HP	CEM	MILK	MW	CW	MARB	RE	FAT
+8.6	+15	+30	+29	+79	+1.51	+.66	+.116

- **100% Sells. Checked Safe to RSA True Balance 1311. Approx. due date 01/11/2027.**
- Number 7 $M, Number 9 DOC and Number 13 ANGLE, half interest of this bred heifer sold for $70,000 in the 2026 Denim and Diamonds sale and her donor dam sold for $45,000 to Circle F in the 2025 Big Events where a sister sold to KL3 Farms with others that sell as Lots 1279, 2085 and 2201 and the grandam is a $100,000 cornerstone donor at Pollard Farms that has over $830,000 of progeny sales that include and $24,000 flush brother to the dam of this heifer working in the famous Dalebanks Angus herd in Kansas.

172 | EXAR Rita 5168

Cow | Reg. No: *21188227 | Tattoo: 5168 | DOB: 02-04-2025

#*Tehama Patriarch F028
***CHERRY CRK BLUE COLLAR G275**
Cherry Crk Envita B211 S

*LAR Man In Black
***RIVERBEND RITA L1025**
+*Riverbend Rita H1285

#*S S Niagara Z29
Tehama Elite Blackbird D826
#+*KM Broken Bow 002
+Cherry Crk Envita 1042 S
#*Bar R Jet Black 5063
#JMB Maxine TG 2131
#+*PA Valor 201
+*TEX Rita 5427

HD 50K

$M	$W	$F	$G	$B	$C
+77	+103	+89	+90	+180	+310

CED	BW	WW	YW	DMI	SC	DOC	CLAW	ANGLE	PAP
+6	+2.6	+97	+165	+2.12	+1.47	+26	+.45	+.44	+.63

HP	CEM	MILK	MW	CW	MARB	RE	FAT
+14.5	+8	+24	+98	+65	+1.15	+1.27	-.020

- **100% Sells. Exposed to Deer Valley Troubador 42111 from 05/26/26 to 08/15/26. Preg Check available sale day.**
- Top 20 WW, dam that sells as Lot 1131 came to Express as a $12,000 heifer calf produced by a dam with an avg calving interval of 381 days, avg progeny WW ratio of 3 at 114 and avg progeny YW ratio of 3 at 104, her sire who was featured at ORIgen sired the top selling bull of the 2024 and 2025 Baldridge Bull sale with daughters featured as Lot 1 of their 2025 and 2026 female sales.

173 | FF Rita 1C38 8515 Cavalry [NHF]

Cow **Reg. No:** +*20120302 **Tattoo:** 1C38 **DOB:** 03-02-2021

#*Connealy Cavalry 1149
***WAR CAVALRY B063 Z044**
War CC&7 Z044 X029

+*FF Rito Righteous 6R41
+*COX BLACKBIRD 8515
+*Spruce Mtn Blackbird 3362

#*Connealy Consensus
+Brista of Conanga 927T
#*SydGen C C & 7
War Game Day X029 U239
#+*Quaker Hill Rampage 0A36
+*FF Rita 3R30 of 9Q23 5M2
#*A A R Ten X 7008 S A
+*Riverbend Blackbird T1088

$M	$W	$F	$G	$B	$C
+40	+72	+124	+96	+221	+327

CED	BW	WW	YW	DMI	SC	DOC	CLAW	ANGLE	PAP
+4	+2.6	+89	+150	+1.78	+1.12	+23	+.64	+.54	-1.02

HP	CEM	MILK	MW	CW	MARB	RE	FAT
+11.8	+6	+15	+108	+76	+1.30	+1.14	-.025

- **100% Sells. Conventionally flushed 5 times for a total of 44 high-quality embryos. AI'ed to EXAR Bona Fide on 06/19/26. Then exposed to GKB Forerunner 4549 from 06/26/26 to 09/10/26. Preg Check Available Sale day.**
- An Express donor from the Friendship Farms program that produced the $235,000 record setting Express herd sire Rito Ambitious, this outcross calving ease female with an avg progeny BW ratio of 2 at 98 is the dam of Lots 67A through 67C, 2273, 2292 and 2325.

174 | J&J Eileen 202

Cow **Reg. No:** *20394819 **Tattoo:** 202 **DOB:** 01-14-2022

#+*G A R Ashland
#*G A R HOME TOWN
+*Chair Rock Sure Fire 6095

#+*Deer Valley Growth Fund
CF GROWTH EILEEN 820
CF Erica Eileen 715

*G A R Early Bird
+*Chair Rock Ambush 1018
#+*G A R Sure Fire
+*Chair Rock Progress 3005
#+*Basin Payweight 1682
+*Deer Valley Rita 36113
#*A A R Ten X 7008 S A
TC Erica Eileen 3018

$M	$W	$F	$G	$B	$C
+102	+98	+170	+95	+266	+447

CED	BW	WW	YW	DMI	SC	DOC	CLAW	ANGLE	PAP
+14	-.3	+80	+145	+.81	+.18	+21	+.51	+.42	-.87

HP	CEM	MILK	MW	CW	MARB	RE	FAT
+17.8	+18	+32	+77	+91	+1.39	+.92	+.010

- **100% Sells. During 4 IVF Cycles, 18 high-quality embryos were produced and conventionally flushed 6 times for a total of 24 high-quality embryos. AI'ed to EXAR Bona Fide on 06/19/26. Then exposed to PF Statesman 3996 from 06/26/26 to 09/10/26. Preg Check Available Sale day.**
- Owned with J&J Beef Genetics.
- Number 3 HP, Number 9 $F, Number 20 $M, Number 21 $C and Number 22 CW, this Express donor records an avg progeny BW ratio of 2 at 87 avg with a WW ratio of 103 and a YW ratio of 109 only her natural calf with AHIR data and an avg progeny %IMF ratio of 3 at 105 on her progeny scanned and a heifer pregnancy from the dam sold for $25,000 to Hillhouse in 2025 with sons sold for $15,000 and $12,500 in 2026 Spring Bull sale with daughters that sell as Lots 127A through 127E, 138A, 138B, 138C and 174A.

EXAR Prime Premium 2262B

174A | EXAR Eileen 6235

Cow **Reg. No:** *21563563 **Tattoo:** 6235 **DOB:** 04-11-2026

+*G A R Transcendent
***EXAR PRIME PREMIUM 2262B**
+*EXAR Emma 0835

#*G A R Home Town
***J&J EILEEN 202**
CF Growth Eileen 820

#*G A R Momentum
+*G A R Prophet 2685
*Gardens Cache
#Green Garden Emma P120
#+*G A R Ashland
+*Chair Rock Sure Fire 6095
#+*Deer Valley Growth Fund
CF Erica Eileen 715

$M	$W	$F	$G	$B	$C
+79	+57	+112	+129	+241	+392

CED	BW	WW	YW	DMI	SC	DOC	CLAW	ANGLE	PAP
+10	+1.1	+66	+117	+.98	+.29	+14	+.47	+.48	-.24

HP	CEM	MILK	MW	CW	MARB	RE	FAT
+15.3	+13	+22	+64	+57	+2.18	+.54	+.039

- **100% Sells.**
- Owned with J&J Beef Genetics.
- Number 6 MARB, Number 13 $G, Number, 15 UDDER, Number 17 HP and top 25 TEAT, her sire that sold to Jud Baldridge ranks NUMBER 2 among 28,905 active Angus sires for MARB and her dam that combines an avg progeny BW ratio of 2 at 87 avg and an avg progeny %IMF ratio of 3 at 105 on her progeny scanned also produced a heifer pregnancy sold for $25,000 to Hillhouse in 2025 with sons sold for $15,000 and $12,500 in 2026 Spring Bull sale with sisters to this heifer calf that sell as Lots 127A through 127E, 138A, 138B and 138C.

175 | Kraus Rita 019 [AMF-CAF-D2F-DDF-M1F-NHF-OHF-OSF-RDF]

Cow **Reg. No:** +*21001476 **Tattoo:** 019 **DOB:** 09-06-2023

*Connealy Clarity	#Cherry Creek Land Grant	
+*POSS WINCHESTER	*Breshie of Conanga 6988	
+*Poss Blueblood 6502	Poss Easy Impact 0119	
	Poss Blueblood 920	
#*Linz Exemplify 71124	#*Connealy Confidence Plus	
+*HR RITA 0635	*M A R Erica 1617	
+*HR Rita 7519	+*44 Arsenal 4W07	
	+*44 Rita 1434	

$M	$W	$F	$G	$B	$C
+58	+79	+140	+118	+258	+393

CED	BW	WW	YW	DMI	SC	DOC	CLAW	ANGLE	PAP
+10	-.2	+81	+142	+1.37	+1.36	+25	+.54	+.42	+.28

HP	CEM	MILK	MW	CW	MARB	RE	FAT
+8.9	+8	+22	+105	+80	+1.80	+1.13	+.025

- **100% Sells. Conventionally flushed 3 times for a total of 22 high-quality embryos. Exposed to EXAR Cover The Bases 0819B from 06/10/26 to 09/10/26. Preg Check available sale day.**
- Slated to become an Express donor, this daughter of the $240,000 top selling bull at Poss Angus whose progeny have been in great demand across the breed came to Express as the $31,000 top selling female from the Kraus Angus program and her third dam is the $65,000 valued female produced at 44 Farms from a valuable branch of the Rita cow family.

175A | Rita x Grand Slam Pregnancy

Due: 12/31/26 **Sexed:** Heifer **Color:** Blk **Recip. ID:** 82312 **Recip. Age:** 7

175B | Rita x Grand Slam Pregnancy

Due: 12/31/26 **Sexed:** Heifer **Color:** Blk **Recip. ID:** 5921 **Recip. Age:** 8

+*G A R Home Run	#*G A R Home Town	
***G A R GRAND SLAM**	+*Williams F Blackbird 705-429	
+*G A R Sunbeam 332	+*G A R Sunbeam	
	+*G A R Identified N910	
+*Poss Winchester	*Connealy Clarity	
+*KRAUS RITA 019	+*Poss Blueblood 6502	
+*HR Rita 0635	#*Linz Exemplify 71124	
PARENT AVERAGES	+*HR Rita 7519	

$M	$W	$F	$G	$B	$C
+83	+93	+150	+135	+285	+452

CED	BW	WW	YW	DMI	SC	DOC	CLAW	ANGLE	PAP
+15	-1.7	+84	+148	+1.28	+1.07	+27	+.61	+.51	+.33

HP	CEM	MILK	MW	CW	MARB	RE	FAT
+12.8	+13	+25	+80	+83	+2.10	+1.21	+.030

175C | Rita x True Balance Pregnancy

Due: 12/17/26 **Sexed:** Heifer **Color:** Blk **Recip. ID:** 82386 **Recip. Age:** 8

175D | Rita x True Balance Pregnancy

Due: 12/17/26 **Sexed:** Heifer **Color:** Blk **Recip. ID:** 89215 **Recip. Age:** 7

175E | Rita x True Balance Pregnancy

Due: 12/17/26 **Sexed:** Heifer **Color:** Blk **Recip. ID:** 5982 **Recip. Age:** 6

#*G A R Home Town	#+*G A R Ashland	
***RSA TRUE BALANCE 1311**	+*Chair Rock Sure Fire 6095	
*RSA Forever Lady 9204	#*EXAR Monumental 6056B	
	*RSA Forever Lady 7232	
+*Poss Winchester	*Connealy Clarity	
+*KRAUS RITA 019	+*Poss Blueblood 6502	
+*HR Rita 0635	#*Linz Exemplify 71124	
PARENT AVERAGES	+*HR Rita 7519	

$M	$W	$F	$G	$B	$C
+75	+89	+141	+124	+266	+419

CED	BW	WW	YW	DMI	SC	DOC	CLAW	ANGLE	PAP
+13	-.1	+79	+138	+1.20	+1.40	+19	+.52	+.43	-.89

HP	CEM	MILK	MW	CW	MARB	RE	FAT
+9.8	+12	+28	+77	+77	+1.96	+1.05	+.038

176 | Lylester Lucy 1552 [AMF-CAF-D2F-DDF-M1F-NHF-OHF-OSF-RDF]

Cow **Reg. No:** +*20798426 **Tattoo:** 1552 **DOB:** 08-21-2023

#*Mill Brae Identified 4031	#*Koupals B&B Identity	
+*HPCA VERACIOUS	*Mill Brae Pro Blackcap 1092	
+*H P C A Sunrise A246	#+*G A R Sunrise	
	+*H P C A Prophet A3	
#*Woodside Rito 4P26 of 0242	#+*G A R Prophet	
+*XLAR LUCY 8519	+Rita 0242 of Rita 7O68 5M2	
*EXAR Lucy 2381	#*EXAR Upshot 0562B	
	+*EXAR Lucy 0865	

$M	$W	$F	$G	$B	$C
+70	+83	+112	+80	+193	+320

CED	BW	WW	YW	DMI	SC	DOC	CLAW	ANGLE	PAP
+15	+1.0	+77	+140	+2.00	+.95	+9	+.47	+.38	+3.19

HP	CEM	MILK	MW	CW	MARB	RE	FAT
+10.1	+14	+26	+60	+67	+1.08	+1.18	+.040

- **100% Sells. Conventionally flushed 3 times for a total of 2 high-quality embryos. AI'ed to RSA True Balance 1311 on 04/27/26. Then exposed to EXAR Cover The Bases 0819B from 06/10/26 to 09/10/26. Preg Check Available Sale day.**
- Number 12 ANGLE, this daughter of a $135,000 now deceased famous female sire is a maternal sister to Lot 177 and she came to Express as a $30,000 fall bred heifer from Lylester Ranch from a donor dam whose only natural calf recorded a YW ratio of 105, a %IMF ratio of 107 and a URE ratio of 112.

176A | Lucy x True Balance Pregnancy

Due: 12/17/26 **Sexed:** Bull **Color:** Blk **Recip. ID:** 6069 **Recip. Age:** 6

#*G A R Home Town	#+*G A R Ashland	
***RSA TRUE BALANCE 1311**	+*Chair Rock Sure Fire 6095	
*RSA Forever Lady 9204	#*EXAR Monumental 6056B	
	*RSA Forever Lady 7232	
+*HPCA Veracious	#*Mill Brae Identified 4031	
+*LYLESTER LUCY 1552	+*H P C A Sunrise A246	
+*XLAR Lucy 8519	#*Woodside Rito 4P26 of 0242	
PARENT AVERAGES	*EXAR Lucy 2381	

$M	$W	$F	$G	$B	$C
+81	+91	+127	+105	+233	+383

CED	BW	WW	YW	DMI	SC	DOC	CLAW	ANGLE	PAP
+16	+.5	+77	+137	+1.52	+1.19	+11	+.49	+.41	+.56

HP	CEM	MILK	MW	CW	MARB	RE	FAT
+10.4	+15	+30	+54	+70	+1.60	+1.08	+.046

177 | Lylester Lucy 1516 [AMF-CAF-D2F-DDF-M1F-NHF-OHF-OSF-RDF]

Cow **Reg. No:** +*20794425 **Tattoo:** 1516 **DOB:** 08-14-2023

*Connealy Clarity	#Cherry Creek Land Grant		$M
+*POSS WINCHESTER	*Breshie of Conanga 6988		+96
+*Poss Blueblood 6502	Poss Easy Impact 0119		$W
	Poss Blueblood 920		+116
#*Woodside Rito 4P26 of 0242	#+*G A R Prophet		$F
+*XLAR LUCY 8519	+Rita 0242 of Rita 7O68 5M2		+124
*EXAR Lucy 2381	#*EXAR Upshot 0562B	HDSOK	$G
	+*EXAR Lucy 0865		+103

CED	BW	WW	YW	DMI	SC	DOC	CLAW	ANGLE	PAP	$B
+12	+.4	+81	+148	+2.42	+.65	+25	+.35	+.41	+1.69	+227

HP	CEM	MILK	MW	CW	MARB	RE	FAT	$C
+10.1	+14	+40	+40	+81	+1.48	+1.19	+.022	+390

- **100% Sells. During 3 IVF Cycles, 4 high-quality embryos were produced and conventionally flushed 3 times for a total of 28 high-quality embryos. Checked Safe to RSA True Balance 1311. Approx. due date 02/24/2027.**
- Number 4 MILK, Number 12 for CLAW and Number 16 for both $M and $W, this daughter of the popular $230,000 top selling sire feature at ST Genetics was produced by a donor dam carrying on the EXAR Lucy family whose only natural calf recorded a YW ratio of 105, a %IMF ratio of 107 and a URE ratio of 112 and she came to Express as a $22,000 fall bred heifer from Lylester Ranch.

FF Rito Ambitious

177A | Lucy x Ambitious Pregnancy

Due: 12/17/26 **Sexed:** Heifer **Color:** Blk **Recip. ID:** 5715 **Recip. Age:** 6

177B | EXAR Ambitious 6725B (21637947)

Sex: Bull **Born:** 7/19/26 **Recip:** 5561 **Color:** Blk **Recip. Age:** 8

177C | Lucy x Ambitious Pregnancy

Due: 12/17/26 **Sexed:** Bull **Color:** Blk **Recip. ID:** 6063 **Recip. Age:** 6

*SEO Ultra Provider	+*G A R Momentum K836	$M
+*FF RITO AMBITIOUS	+*Chair Rock Progress 3023	+86
*RMRK Rita 0237	*Thomas Edison 6764	$W
	+*RMRK Rita 8232	+97
+*Poss Winchester	*Connealy Clarity	$F
+*LYLESTER LUCY 1516	+*Poss Blueblood 6502	+132
+*XLAR Lucy 8519	#*Woodside Rito 4P26 of 0242	$G
PARENT AVERAGES	*EXAR Lucy 2381	+116

CED	BW	WW	YW	DMI	SC	DOC	CLAW	ANGLE	PAP	$B
+10	+1.9	+84	+148	+1.81	+.62	+21	+.42	+.46	+.74	+248

HP	CEM	MILK	MW	CW	MARB	RE	FAT	$C
+11.0	+13	+31	+58	+80	+1.74	+1.09	+.005	+408

178 | CoX Lucy 3506 [AMF-CAF-D2F-DDF-M1F-NHF-OHF-OSF-RDF]

Cow **Reg. No:** +*20726565 **Tattoo:** 3506 **DOB:** 08-25-2023

*Connealy Clarity	#Cherry Creek Land Grant		$M
+*POSS WINCHESTER	*Breshie of Conanga 6988		+34
+*Poss Blueblood 6502	Poss Easy Impact 0119		$W
	Poss Blueblood 920		+80
#*Poss Maverick	#+*Basin Payweight 1682		$F
+*SPRINGFIELD LUCY 0035	Poss Pride 5163		+138
+*DCF Lucy 6075	*Freys Opportunity 148A	HDSOK	$G
	Thomas Lucy 2861		+92

CED	BW	WW	YW	DMI	SC	DOC	CLAW	ANGLE	PAP	$B
+5	+3.4	+89	+163	+1.75	+1.02	+30	+.48	+.48	+2.57	+230

HP	CEM	MILK	MW	CW	MARB	RE	FAT	$C
+7.0	+13	+24	+122	+78	+1.35	+.87	+.023	+332

- **100% Sells. Conventionally flushed 3 times for a total of 6 high-quality embryos. Checked Safe to EXAR Bona Fide. Approx. due date 02/04/2027.**
- Number 9 DOC, this full sister to Lot 2003 came to Express as a $15,000 fall bred heifer produced by a donor dam with an avg progeny %IMF ratio of 15 at 103 and her $240,000 sire also produced the $390,000 V A R Wesson now working for Grimmius.

179 | EXAR Rita 3789 [AMF-CAF-D2F-DDF-M1F-NHF-OHF-OSF-RDF]

Cow **Reg. No:** +*20696914 **Tattoo:** 3789 **DOB:** 07-04-2023

+*Basin Deposit 6249	#*Basin Advance 3134	
***BASIN JAMESON 1076**	+*Basin Lucy 4288	
*Basin Joy 9140	#*EXAR Monumental 6056B	
	+*Basin Joy 5367	
#+*Deer Valley Growth Fund	#+*Basin Payweight 1682	
+*EPF RITA 2664	+*Deer Valley Rita 36113	
+*Cigar Rita 9029 of 7229 4100	#*Connealy Consensus 7229	HD 50K
	+Exar Rita 9029	

$M	$W	$F	$G	$B	$C
+99	+114	+127	+97	+225	+391

CED	BW	WW	YW	DMI	SC	DOC	CLAW	ANGLE	PAP
+3	+4.2	+104	+173	+2.61	+.19	+24	+.34	+.36	+3.07

HP	CEM	MILK	MW	CW	MARB	RE	FAT
+13.5	+9	+28	+109	+89	+1.40	+.92	-.010

- **100% Sells. Conventionally flushed 4 times for a total of 27 high-quality embryos. Exposed to EXAR Cover The Bases 0819B from 6/10/2026 to 9/10/2026. Preg Check available Sale day.**
- Owned with Todd & Tricia Hobson Family Trust.
- Number 10 ANGLE, Number 11 CLAW, Number 12 WW, Number 20 $M and top 15 $W, YW and CW, this young cow sold half interest for $12,500 as a fall yearling in the 2024 Big Event with a maternal sister sold for $10,000 to Gabriel Ranch and her donor dam records an avg progeny WW ratio of 2 at 107, avg progeny YW ratio of 2 at 108 and an avg progeny %IMF ratio of 4 at 106 with a sister to this female featured as Lot 1179.

180 | EXAR Queenie 3407 [AMF-CAF-D2F-DDF-M1F-NHF-OHF-OSF-RDF]

Cow **Reg. No:** +*20734074 **Tattoo:** 3407 **DOB:** 08-14-2023

*WAR Cavalry B063 Z044	#*Connealy Cavalry 1149	
+*EZAR GETTYSBURG 1061	War CC&7 Z044 X029	
*Paf Rita 7096	#*Connealy Confidence Plus	
	*Paf Rita 5091	
#*Jindra Acclaim	*Jindra 3rd Dimension	
+*HR QUEENIE 8708	+Jindra Blackbird Lassy 1111	
+*Dean's Queenie Y120	*B/R Future Direction 4268	HD 50K
	+Roden RL Queenie 70527	

$M	$W	$F	$G	$B	$C
+45	+93	+187	+102	+289	+420

CED	BW	WW	YW	DMI	SC	DOC	CLAW	ANGLE	PAP
+9	+1.3	+94	+174	+1.37	+1.57	+21	+.56	+.49	-2.72

HP	CEM	MILK	MW	CW	MARB	RE	FAT
+8.9	+16	+22	+119	+103	+1.36	+1.56	+.013

- **100% Sells. During 1 IVF Cycle, 7 high-quality embryos were produced and conventionally flushed 4 times for a total of 14 high-quality embryos. Exposed to EXAR Cover The Bases 0819B from 06/10/26 to 09/10/26. Preg Check available sale day.**
- Owned with Seldom Rest Agri Enterprises.
- NUMBER 1 $F, Number 9 $B, Number 11 CW, Number 17 REA and Number 23 WW and YW, half interest sold for $55,000 as a fall yearling in the 2024 Big Event, this daughter of the $170,000 two thirds interest top selling son of the $700,000 valued PAF Rita 7096 is a daughter of a dam produced by the $600,000 valued Queenie Y120 and she balances an avg progeny BW ratio of 2 at 84 with an avg progeny %IMF ratio of 10 at 103.

180A | Queenie x Anticipation Pregnancy

Due: 12/31/26 **Sexed:** Bull **Color:** Blk **Recip. ID:** 71364 **Recip. Age:** 8

180B | Queenie x Anticipation Pregnancy

Due: 12/31/26 **Sexed:** Bull **Color:** BWF **Recip. ID:** 5685 **Recip. Age:** 8

+*FF Rito Ambitious	*SEO Ultra Provider	
+*EXAR ANTICIPATION 4836B	*RMRK Rita 0237	
*RSA Forever Lady 9204	#*EXAR Monumental 6056B	
	*RSA Forever Lady 7232	
+*EZAR Gettysburg 1061	*WAR Cavalry B063 Z044	
+*EXAR QUEENIE 3407	*Paf Rita 7096	
+*HR Queenie 8708	#*Jindra Acclaim	
	+*Dean's Queenie Y120	

$M	$W	$F	$G	$B	$C
+67	+87	+169	+111	+279	+428

PARENT AVERAGES

CED	BW	WW	YW	DMI	SC	DOC	CLAW	ANGLE	PAP
+10	+1.8	+84	+154	+1.38	+1.12	+21	+.48	+.47	-2.10

HP	CEM	MILK	MW	CW	MARB	RE	FAT
+10.9	+15	+26	+83	+92	+1.62	+1.21	+.022

EXAR Anticipation 4836B

Basin Jameson 1076

EXAR Cover The Bases 0819B

181 | Pollard Blackcap 3333 [AMF-CAF-D2F-DDF-M1F-NHF-OHF-OSF]

Cow **Reg. No:** +*20633429 **Tattoo:** 3333 **DOB:** 03-17-2023

+*Basin Deposit 6249
***BASIN JAMESON 1076**
*Basin Joy 9140

#*Basin Paycheck 5249
+*EZAR BLACKCAP 8516
+*EZAR Blackcap 6012

#*Basin Advance 3134
+*Basin Lucy 4288
#*EXAR Monumental 6056B
+*Basin Joy 5367
#+*Basin Payweight 1682
*Basin Lucy 3150
#*V A R Discovery 2240
+*V A R Blackcap 1059

$M	$W	$F	$G
+89	+136	+127	+101

CED	BW	WW	YW	DMI	SC	DOC	CLAW	ANGLE	PAP	$B
+9	+1.5	+107	+173	+2.04	+.80	+18	+.61	+.45	+1.20	+228

HP	CEM	MILK	MW	CW	MARB	RE	FAT	$C
+12.7	+13	+31	+114	+87	+1.61	+.70	+.044	+385

- **100% Sells. During 1 IVF Cycle, 5 high-quality embryos were produced and conventionally flushed 4 times for a total of 17 high-quality embryos. Checked Safe to EXAR Bona Fide. Approx. due date 02/24/2027.**
- Number 5 $W, Number 10 WW and top 25 YW, this daughter of the $600,000 Express herd sire from a $100,000 Pollard donor with more than $830,000 of progeny sales for Barry Pollard, came to Express as a $15,000 heifer calf and her donor dam is a carcass superstar with an avg progeny %IMF ratio of 14 at 108 and avg progeny URE ratio of 14 at 105 with a daughter that sold for $45,000 to Circle F in the 2025 Big Event and another that sells as Lot 114.

182 | Pollard Blackcap 3711 [AMF-CAF-D2F-DDF-M1F-NHF-OHF-OSF]

Cow **Reg. No:** +*20718402 **Tattoo:** 3711 **DOB:** 06-27-2023

+*Roseda Powerball23 F091
+*EXAR COVER THE BASES 0819B
+*2 Bar GAdvance 5134

#*Plattemere Weigh Up K360
+*KW 3033 WEIGH UP 6222
+*KW 3137 Consensus 7229 3033

#*E W A Peyton 642
*Roseda Blackcap B103 D118
*G A R Advance
+*2 Bar Cash 3483
#*Sitz Upward 307R
#Barbara of Plattemere 337
#*Connealy Consensus 7229
+*G A R Objective 3137

$M	$W	$F	$G
+96	+73	+113	+109

CED	BW	WW	YW	DMI	SC	DOC	CLAW	ANGLE	PAP	$B
+14	-2.0	+67	+122	+.40	+.22	+23	+.52	+.46	+3.80	+222

HP	CEM	MILK	MW	CW	MARB	RE	FAT	$C
+14.8	+10	+27	+60	+54	+1.76	+.61	+.034	+384

- **100% Sells. During 1 IVF Cycle, 3 high-quality embryos were produced and conventionally flushed 3 times for a total of 35 high-quality embryos. Checked Safe to EXAR Anticipation 4836B. Approx. due date 02/24/2027.**
- Number 7 FL, Number 10 TEAT, Number 20 UDDER and top 25 $M, this young cow came to Express as a $60,000 bred heifer with maternal sisters to this female sold at Pollard Farms for $28,000 to Vintage, $27,500 to Spruce Mtn and $25,000 to Riverbend with Express choosing a $25,000 maternal brother that was an Express herd sire.

181A | Blackcap x True Balance Preganacy

Due: 3/1/27 **Sexed:** Heifer **Color:** Blk **Recip. ID:** 5950 **Recip. Age:** 9

#*G A R Home Town
***RSA TRUE BALANCE 1311**
*RSA Forever Lady 9204

*Basin Jameson 1076
+*POLLARD BLACKCAP 3333
+*EZAR Blackcap 8516

#+*G A R Ashland
+*Chair Rock Sure Fire 6095
#*EXAR Monumental 6056B
*RSA Forever Lady 7232
+*Basin Deposit 6249
*Basin Joy 9140
#*Basin Paycheck 5249
+*EZAR Blackcap 6012

$M	$W	$F	$G
+90	+117	+135	+116

PARENT AVERAGES

CED	BW	WW	YW	DMI	SC	DOC	CLAW	ANGLE	PAP	$B
+13	+.8	+92	+154	+1.54	+1.12	+16	+.55	+.45	-.43	+251

HP	CEM	MILK	MW	CW	MARB	RE	FAT	$C
+11.6	+15	+33	+81	+80	+1.86	+.84	+.048	+415

EXAR Anticipation 4836B

182A | Blackcap x Anticipation Pregnancy

Due: 12/21/26 **Sexed:** Heifer **Color:** Blk **Recip. ID:** 5854 **Recip. Age:** 5

182B | Blackcap x Anticipation Pregnancy

Due: 12/31/26 **Sexed:** Heifer **Color:** Blk **Recip. ID:** 5576 **Recip. Age:** 9

182C | Blackcap x Anticipation Pregnancy

Due: 1/14/27 **Sexed:** Heifer **Color:** Blk **Recip. ID:** 6087 **Recip. Age:** 8

182D | Blackcap x Anticipation Pregnancy

Due: 1/28/27 **Sexed:** Heifer **Color:** Blk **Recip. ID:** 6299 **Recip. Age:** 4

182E | Blackcap x Anticipation Pregnancy

Due: 11/25/26 **Sexed:** N/A **Color:** BWF **Recip. ID:** 11059 **Recip. Age:** 5

182F | Blackcap x Anticipation Pregnancy

Due: 11/26/26 **Sexed:** N/A **Color:** Blk **Recip. ID:** 65491 **Recip. Age:** 9

182G | Blackcap x Anticipation Pregnancy

Due: 11/26/26 **Sexed:** N/A **Color:** Blk **Recip. ID:** 5242 **Recip. Age:** 10+

+*FF Rito Ambitious
+*EXAR ANTICIPATION 4836B
*RSA Forever Lady 9204

+*EXAR Cover The Bases 0819B
+*POLLARD BLACKCAP 3711
+*KW 3033 Weigh Up 6222

*SEO Ultra Provider
*RMRK Rita 0237
#*EXAR Monumental 6056B
*RSA Forever Lady 7232
+*Roseda Powerball23 F091
+*2 Bar GAdvance 5134
#*Plattemere Weigh Up K360
+*KW 3137 Consensus 7229 3033

$M	$W	$F	$G
+92	+77	+132	+114

PARENT AVERAGES

CED	BW	WW	YW	DMI	SC	DOC	CLAW	ANGLE	PAP	$B
+12	+.1	+71	+128	+.90	+.44	+22	+.46	+.46	+1.16	+245

HP	CEM	MILK	MW	CW	MARB	RE	FAT	$C
+13.9	+12	+29	+53	+68	+1.82	+.74	+.032	+410

183 | EXAR Rita 3163 [AMF-CAF-D2F-DDF-M1F-NHF-OHF-OSF-RDF]

Cow **Reg. No:** *20691768 **Tattoo:** 3163 **DOB:** 06-26-2023

#*Poss Maverick	#+*Basin Payweight 1682	
+*POSS RAWHIDE	Poss Pride 5163	
+*Poss Blueblood 6502	Poss Easy Impact 0119	
	Poss Blueblood 920	
#*G A R Home Town	#+*G A R Ashland	
***EXAR RITA 1228**	+*Chair Rock Sure Fire 6095	
*EXAR Rita 9297	#*EXAR Monumental 6056B	HD50K
	+*Wilks Rita 6012	

$M	$W	$F	$G	$B	$C
+68	+87	+129	+89	+219	+352

CED	BW	WW	YW	DMI	SC	DOC	CLAW	ANGLE	PAP
+14	-1.4	+77	+131	+1.08	-.04	+29	+.63	+.42	-4.29

HP	CEM	MILK	MW	CW	MARB	RE	FAT
+8.9	+13	+26	+78	+70	+1.31	+1.06	+.055

- **100% Sells. During 2 IVF Cycles, 6 high-quality embryos were produced and conventionally flushed 3 times for a total of 12 high-quality embryos. Checked Safe to PEAK Draft Pick. Approx. due date 02/04/2027.**
- Owned with Kyle Ruzicka.
- Number 5 PAP and Number 10 DOC, this young cow by the $140,000 ST Genetics sire balanced an individual BW ratio of 92 and a WW ratio of 123 and she was produced by a dam selected by Frey Angus from the 2024 Big Event that balances an avg progeny BW ratio of 2 at 96 with an avg progeny WW ratio of 3 at 108.

183A | Rita x Bona Fide Pregnancy

Due: 12/17/26 **Sexed:** Heifer **Color:** Blk **Recip. ID:** 8926 **Recip. Age:** 8

+*HPCA Veracious	#*Mill Brae Identified 4031	
+*EXAR BONA FIDE	+*H P C A Sunrise A246	
+*RB Lady Denver 167-453	#*EXAR Denver 2002B	
	+*R B Lady Party 167-305	
+*Poss Rawhide	#*Poss Maverick	
***EXAR RITA 3163**	+*Poss Blueblood 6502	
*EXAR Rita 1228	#*G A R Home Town	
	*EXAR Rita 9297	

PARENT AVERAGES

$M	$W	$F	$G	$B	$C
+74	+95	+139	+107	+247	+394

CED	BW	WW	YW	DMI	SC	DOC	CLAW	ANGLE	PAP
+13	-.6	+81	+138	+1.20	+.30	+23	+.54	+.47	-1.81

HP	CEM	MILK	MW	CW	MARB	RE	FAT
+9.9	+13	+28	+78	+78	+1.65	+1.11	+.068

EXAR Bona Fide

183B | Rita x Ambitious Pregnancy

Due: 12/21/26 **Sexed:** Heifer **Color:** Blk **Recip. ID:** 6111 **Recip. Age:** 5

183C | Rita x Ambitious Pregnancy

Due: 12/21/26 **Sexed:** Heifer **Color:** Red **Recip. ID:** 5860 **Recip. Age:** 5

*SEO Ultra Provider	+*G A R Momentum K836	
+*FF RITO AMBITIOUS	+*Chair Rock Progress 3023	
*RMRK Rita 0237	*Thomas Edison 6764	
	+*RMRK Rita 8232	
+*Poss Rawhide	#*Poss Maverick	
***EXAR RITA 3163**	+*Poss Blueblood 6502	
*EXAR Rita 1228	#*G A R Home Town	
	*EXAR Rita 9297	

PARENT AVERAGES

$M	$W	$F	$G	$B	$C
+72	+83	+134	+109	+244	+389

CED	BW	WW	YW	DMI	SC	DOC	CLAW	ANGLE	PAP
+11	+1.0	+82	+139	+1.14	+.27	+23	+.56	+.47	-2.26

HP	CEM	MILK	MW	CW	MARB	RE	FAT
+10.4	+12	+24	+77	+74	+1.65	+1.02	+.022

184 | Deer Valley Hazel 1644 [AMF-CAF-D2F-DDF-M1F-NHF-OHF-OSF-RDF]

Cow **Reg. No:** +*20250974 **Tattoo:** 1644 **DOB:** 08-14-2021

#+*Baldridge Alternative E125	Poss Easy Impact 0119	
***SG SALVATION**	Baldridge Blackbird A030	
+*MGR JP Rita 7037	#+*Basin Payweight 1682	
	*MGR Rita 2145	
#+*G A R Sunrise	#MCC Daybreak	
+*YON HAZEL F478	+*G A R Objective R227	
*Yon Hazel B334	#*Yon Future Focus T219	HD50K
	Yon Hazel X389	

$M	$W	$F	$G	$B	$C
+85	+100	+117	+97	+214	+363

CED	BW	WW	YW	DMI	SC	DOC	CLAW	ANGLE	PAP
+7	+1.9	+85	+135	+.78	+.60	+22	+.38	+.51	+1.86

HP	CEM	MILK	MW	CW	MARB	RE	FAT
+11.7	+11	+26	+51	+66	+1.36	+1.05	-.005

- **100% Sells. During 3 IVF Cycles, 5 high-quality embryos were produced and conventionally flushed 7 times for a total of 30 high-quality embryos. Checked Safe to EXAR Anticipation 4836B. Approx. due date 2/24/27.**
- Owned with Deer Valley Farm.
- Number 15 CLAW, this valuable Express donor produced a daughter that sold for $60,000 to Gabriel Ranch in the 2024 Big Event and she came to Express as $50,000 valued two year old owned with Deer Valley and her dam that is a $300,000 valued donor for Deer Valley and Spruce Mtn combines an avg progeny WW ratio of at 116, avg progeny with an avg progeny %IMF ratio of 11 at 107 and avg progeny URE ratio of 11 at 104 that include daughters that sell as Lots 133, 251 and 1264.

184A | Hazel x Anticipation Pregnancy

Due: 1/28/27 **Sexed:** Bull **Color:** Blk **Recip. ID:** 89594 **Recip. Age:** 8

+*FF Rito Ambitious	*SEO Ultra Provider	
+*EXAR ANTICIPATION 4836B	*RMRK Rita 0237	
*RSA Forever Lady 9204	#*EXAR Monumental 6056B	
	*RSA Forever Lady 7232	
*SG Salvation	#+*Baldridge Alternative E125	
+*DEER VALLEY HAZEL 1644	+*MGR JP Rita 7037	
+*Yon Hazel F478	#+*G A R Sunrise	
	*Yon Hazel B334	

PARENT AVERAGES

$M	$W	$F	$G	$B	$C
+87	+91	+134	+108	+241	+400

CED	BW	WW	YW	DMI	SC	DOC	CLAW	ANGLE	PAP
+9	+2.1	+80	+134	+1.09	+.63	+22	+.39	+.48	+.19

HP	CEM	MILK	MW	CW	MARB	RE	FAT
+12.3	+12	+28	+49	+74	+1.62	+.96	+.012

185 | Vintage Blackcap 2216 [AMF-CAF-D2F-DDF-M1F-NHF-OHF-OSF-RDF]

Cow **Reg. No:** +*20317796 **Tattoo:** 2216 **DOB:** 02-08-2022

#Cherry Creek Land Grant
***CONNEALY CLARITY**
*Breshie of Conanga 6988

+*V A R Heritage 5038
+*VINTAGE BLACKCAP 8008
+*Vintage Blackcap 5142

#K C F Bennett Homestead
Cherry Crk Eva B27 M
#*Connealy Confidence Plus
Brelly of Conanga 367
#*V A R Generation 2100
+*SJH Complete of 6108 1564
#*A A R Ten X 7008 S A
+*V A R Blackcap 9319

HOSOK

$M	$W	$F	$G	$B	$C
+60	+100	+131	+100	+231	+360

CED	BW	WW	YW	DMI	SC	DOC	CLAW	ANGLE	PAP
+7	+.6	+83	+144	+1.06	+.29	+18	+.50	+.42	+6.51

HP	CEM	MILK	MW	CW	MARB	RE	FAT
+5.8	+13	+29	+61	+75	+1.42	+1.05	-.005

- **100% Sells. During 5 IVF Cycles, 26 high-quality embryos were produced and conventionally flushed 5 times for a total of 48 high-quality embryos. Checked Safe to RSA True Balance 1311. Approx. due date 2/24/27.**
- Owned with Deer Valley Farm.
- This young donor came to Express as a $20,000 valued heifer calf purchased with Deer Valey and her first natural son sold for $10,000 in the 2025 Fall Bull sale with four frozen embryos by Ambitious sold for an avg of $1,500, and this calving ease female with an avg progeny BW ratio of 2 at 86 was produced by a carcass genetics dam with an avg progeny %IMF ratio of 4 at 104 and avg progeny URE ratio of 4 at 105 with daughters of this donor that sell as Lots 194 and 2335.

186 | EXAR Blackcap 1250 [AMF-CAF-D2F-DDF-M1F-NHF-OHF-OSF-RDF]

Cow **Reg. No:** +*19985747 **Tattoo:** 1250 **DOB:** 01-24-2021

#+*G A R Ashland
#*G A R HOME TOWN
+*Chair Rock Sure Fire 6095

#+*G A R Sunrise
+*H P C A SUNRISE A276
+*H P C A Prophet A3

*G A R Early Bird
+*Chair Rock Ambush 1018
#+*G A R Sure Fire
+*Chair Rock Progress 3005
#MCC Daybreak
+*G A R Objective R227
#+*G A R Prophet
*VAN New Design 9320

HOSOK

$M	$W	$F	$G	$B	$C
+68	+87	+100	+121	+222	+356

CED	BW	WW	YW	DMI	SC	DOC	CLAW	ANGLE	PAP
+17	-.5	+82	+143	+1.25	+.72	+24	+.51	+.45	-.17

HP	CEM	MILK	MW	CW	MARB	RE	FAT
+9.3	+10	+22	+71	+56	+1.84	+.91	-.024

- **100% Sells. During 1 IVF Cycle, 8 high-quality embryos were produced and conventionally flushed 7 times for a total of 65 high-quality embryos. Checked Safe to EXAR Bona Fide. Approx. due date 02/12/2027.**
- Owned with Allison Family and Callahan Cattle Co.
- Number 22 $G, this Express donor is a MATERNAL SISTER to the $135,000 two thirds interest and now deceased HPCA Veracious that has sired many great females and the past top seller EXAR Bona Fide who is the sire of Lot 1, a son by Cover the Bases sold two thirds interest for $15,000 in 2024 Spring bull sale, a Kindred son sold for $19,000 in Fall 2025 Bull sale with his flush sister sold for $10,000 to Genesis in the 2025 Big Event, this dynamic carcass genetics donor with an avg progeny %IMF ratio of 2 at 146 and avg progeny URE ratio of 2 at 111 has daughters that sell as Lots 192, 216, 247, 252, 277, 1275, 2245 and 2274.

186A | Blackcap x Ambitious Pregnancy

Due: 12/17/26 **Sexed:** Heifer **Color:** Blk **Recip. ID:** 5469 **Recip. Age:** 10+

186B | Blackcap x Ambitious Pregnancy

Due: 12/17/26 **Sexed:** Bull **Color:** Blk **Recip. ID:** 7473 **Recip. Age:** 9

*SEO Ultra Provider
+*FF RITO AMBITIOUS
*RMRK Rita 0237

#*G A R Home Town
+*EXAR BLACKCAP 1250
+*H P C A Sunrise A276

+*G A R Momentum K836
+*Chair Rock Progress 3023
*Thomas Edison 6764
+*RMRK Rita 8232
#+*G A R Ashland
+*Chair Rock Sure Fire 6095
#+*G A R Sunrise
+*H P C A Prophet A3

$M	$W	$F	$G	$B	$C
+72	+83	+120	+125	+246	+391

PARENT AVERAGES

CED	BW	WW	YW	DMI	SC	DOC	CLAW	ANGLE	PAP
+13	+1.5	+85	+145	+1.22	+.65	+20	+.50	+.48	-.20

HP	CEM	MILK	MW	CW	MARB	RE	FAT
+10.6	+11	+22	+73	+67	+1.92	+.95	-.018

187 | EXAR Lucy 1929

Cow **Reg. No:** *20159951 **Tattoo:** 1929 **DOB:** 10-15-2021

#+*Baldridge Alternative E125
***SG SALVATION**
+*MGR JP Rita 7037

#*EXAR Monumental 6056B
***EXAR LUCY 8431**
+*EXAR Lucy 5997

Poss Easy Impact 0119
Baldridge Blackbird A030
#+*Basin Payweight 1682
*MGR Rita 2145
#3F Epic 4631
*FWY 7008 of C085 4029
#*Baldridge Waylon W34
+*EXAR Lucy 0903

HOSOK

$M	$W	$F	$G	$B	$C
+38	+82	+145	+104	+249	+361

CED	BW	WW	YW	DMI	SC	DOC	CLAW	ANGLE	PAP
-5	+4.3	+84	+146	+1.73	+.69	+27	+.52	+.41	+3.49

HP	CEM	MILK	MW	CW	MARB	RE	FAT
+7.0	+8	+28	+87	+86	+1.50	+1.12	+0

- **100% Sells. During 4 IVF Cycles, 23 high-quality embryos were produced and conventionally flushed 9 times for a total of 38 high-quality embryos. Checked Safe to RSA True Balance 1311. Approx. due date 02/14/2027.**
- Owned with Cunningham Ranch.
- Number 23 CW, this Express donor has produced a $16,000 son to Rocking P Angus in 2026 Spring Bull sale and a daughter that sold for $17,000 to Cantrell-Grissom in the 2025 Big Event where her flush sister sold half interest for $100,000 as a fall yearling to Maple Lane and Nowatzke and daughters of this donor sell as Lots 42, 1270, 2106, 2226, 2227, 2314, 2315 and 2316.

188 | EXAR Blackcap Lady 1862

Cow **Reg. No:** +*20167418 **Tattoo:** 1862 **DOB:** 10-06-2021

#+*Baldridge Alternative E125	Poss Easy Impact 0119	$M	
***SG SALVATION**	Baldridge Blackbird A030	+61	
+*MGR JP Rita 7037	#+*Basin Payweight 1682	$W	
	*MGR Rita 2145	+68	
#+*EXAR Stud 4658B	#*A A R Ten X 7008 S A	$F	
+*EXAR BLACKCAP LADY 6955	+*BoBo Rita 1559	+120	
+*Wild Wind Blackcap Lady 2G73	#+*GAR-EGL Protege	$G	
	+*QHF Blackcap 6E2 of4V16 4355	+93	

CED	BW	WW	YW	DMI	SC	DOC	CLAW	ANGLE	PAP	$B
+8	+3.1	+80	+131	+.85	-.52	+11	+.50	+.44	+2.09	+213

HP	CEM	MILK	MW	CW	MARB	RE	FAT	$C
+9.0	+4	+16	+46	+61	+1.47	+.62	+.045	+337

- **100% Sells. Conventionally flushed 5 times for a total of 40 high-quality embryos. Exposed to EXAR Cover The Bases 0819B from 6/11/2026 to 9/10/2026. Preg Check available Sale day.**
- Owned with Darin Winkler.
- Dam of this descendant of the $150,000 Cox donor best known as the dam of Quaker Hill Rampage sold for $20,000 in a past Big Event with a flush sister to this female selling for $30,000 to SydGen in the 2022 Big Event and her dam offers solid marbling score genetics with an avg progeny %IMF ratio of 6 at 107 and another flush sister that has been an Express donor sells as Lot 1404.

188A | Blackcap x True Balance Pregnancy

Due: 12/17/26 **Sexed:** Heifer **Color:** Blk **Recip. ID:** 93576 **Recip. Age:** 7

188B | Blackcap x True Balance Pregnancy

Due: 12/17/26 **Sexed:** Heifer **Color:** Blk **Recip. ID:** 5483 **Recip. Age:** 9

#*G A R Home Town	#+*G A R Ashland	$M	
***RSA TRUE BALANCE 1311**	+*Chair Rock Sure Fire 6095	+76	
*RSA Forever Lady 9204	#*EXAR Monumental 6056B	$W	
	*RSA Forever Lady 7232	+83	
*SG Salvation	#+*Baldridge Alternative E125	$F	
+*EXAR BLACKCAP LADY 1862	+*MGR JP Rita 7037	+131	
+*EXAR Blackcap Lady 6955	#+*EXAR Stud 4658B	$G	
PARENT AVERAGES	+*Wild Wind Blackcap Lady 2G73	+112	

CED	BW	WW	YW	DMI	SC	DOC	CLAW	ANGLE	PAP	$B
+12	+1.6	+79	+133	+.94	+.45	+12	+.50	+.44	+.01	+243

HP	CEM	MILK	MW	CW	MARB	RE	FAT	$C
+9.8	+10	+25	+47	+67	+1.79	+.80	+.048	+391

RSA True Balance 1311

189 | Boyd Isabel 3106 [AMF-CAF-D2F-DDF-M1F-NHF-OHF-OSF-RDF]

Cow **Reg. No:** *20810976 **Tattoo:** 3106 **DOB:** 08-05-2023

*Connealy Clarity	#Cherry Creek Land Grant	$M	
+*POSS WINCHESTER	*Breshie of Conanga 6988	+69	
+*Poss Blueblood 6502	Poss Easy Impact 0119	$W	
	Poss Blueblood 920	+80	
+*G A R Impressive	#+*G A R Sure Fire	$F	
+*BALDRIDGE ISABEL J626	CAM Goode Advance A442	+134	
+*Baldridge Isabel D753	#*Mill Bar Hickok 7242	$G	
	*Baldridge Isabel Y69	+77	

CED	BW	WW	YW	DMI	SC	DOC	CLAW	ANGLE	PAP	$B
+4	+2.5	+81	+147	+1.07	+.74	+14	+.35	+.35	+1.00	+212

HP	CEM	MILK	MW	CW	MARB	RE	FAT	$C
+10.3	+10	+27	+96	+73	+1.11	+.87	+.043	+344

- **100% Sells. Conventionally flushed 3 times for a total of 12 high-quality embryos. Checked Safe to RSA True Balance 1311. Approx. due date 01/24/2027.**
- Owned with Spruce Mountain Ranch.
- Number 11 ANGLE, Number 12 CLAW, Number 13 TEAT and top 25 UDDER for a predicted life of sound production potential, this young cow whose first calf that sells as Lot 2256 had a WW ratio of 107, came to Express as a $26,000 fall yearling selected with Spruce Mtn.

189A | Isabel x Bona Fide Pregnancy

Due: 1/7/27 **Sexed:** Bull **Color:** Red **Recip. ID:** 5510 **Recip. Age:** 8

189B | Isabel x Bona Fide Pregnancy

Due: 1/7/27 **Sexed:** Bull **Color:** Blk **Recip. ID:** 5822 **Recip. Age:** 8

+*HPCA Veracious	#*Mill Brae Identified 4031	$M	
+*EXAR BONA FIDE	+*H P C A Sunrise A246	+75	
+*RB Lady Denver 167-453	#*EXAR Denver 2002B	$W	
	+*R B Lady Party 167-305	+91	
+*Poss Winchester	*Connealy Clarity	$F	
***BOYD ISABEL 3106**	+*Poss Blueblood 6502	+142	
+*Baldridge Isabel J626	+*G A R Impressive	$G	
PARENT AVERAGES	+*Baldridge Isabel D753	+101	

CED	BW	WW	YW	DMI	SC	DOC	CLAW	ANGLE	PAP	$B
+8	+1.3	+83	+146	+1.20	+.69	+16	+.40	+.43	+.84	+243

HP	CEM	MILK	MW	CW	MARB	RE	FAT	$C
+10.6	+12	+29	+87	+79	+1.55	+1.01	+.062	+390

189C | Isabel x Anticipation Pregnancy

Due: 1/28/27 **Sexed:** Heifer **Color:** Blk **Recip. ID:** 5737 **Recip. Age:** 7

+*FF Rito Ambitious	*SEO Ultra Provider	$M	
+*EXAR ANTICIPATION 4836B	*RMRK Rita 0237	+79	
*RSA Forever Lady 9204	#*EXAR Monumental 6056B	$W	
	*RSA Forever Lady 7232	+81	
+*Poss Winchester	*Connealy Clarity	$F	
***BOYD ISABEL 3106**	+*Poss Blueblood 6502	+142	
+*Baldridge Isabel J626	+*G A R Impressive	$G	
PARENT AVERAGES	+*Baldridge Isabel D753	+98	

CED	BW	WW	YW	DMI	SC	DOC	CLAW	ANGLE	PAP	$B
+7	+2.4	+78	+140	+1.23	+.70	+18	+.38	+.40	-.24	+240

HP	CEM	MILK	MW	CW	MARB	RE	FAT	$C
+11.6	+12	+29	+71	+77	+1.50	+.87	+.037	+390

190 | RH Barbara 3529 [AMF-CAF-D2F-DDF-M1F-NHF-OHF-QSF-RDF]

Cow **Reg. No:** +*20824166 **Tattoo:** 3529 **DOB:** 08-23-2023

#+*Baldridge Alternative E125
***SG SALVATION**
+*MGR JP Rita 7037

#*EXAR Monumental 6056B
+*ACC BARBARA 9000
+*ACC Barbara 6102

Poss Easy Impact 0119
Baldridge Blackbird A030
#+*Basin Payweight 1682
*MGR Rita 2145
#3F Epic 4631
*FWY 7008 of C085 4029
#+*Quaker Hill Rampage 0A36
+*ACC Barbara 4066

HD50K

$M	$W	$F	$G	$B	$C
+81	+89	+144	+104	+249	+404

CED	BW	WW	YW	DMI	SC	DOC	CLAW	ANGLE	PAP
+2	+2.7	+91	+149	+1.69	+.60	+25	+.45	+.38	+3.12

HP	CEM	MILK	MW	CW	MARB	RE	FAT
+11.9	+12	+20	+87	+88	+1.43	+1.37	-.004

- **100% Sells. Conventionally flushed 4 times for a total of 35 high-quality embryos. Checked Safe to HNM Kevlar 265. Approx. due date 03/11/2027. Owned with Nowatzke Cattle Co.**
- Number 13 ANGLE and top 25 WW and CW, this young cow dame to Express as a $45,000 fall bred heifer selection with Maple Lane Nowatzke and her donor dam working for Ryan Hopson balances an avg progeny BW ratio of 2 at 99 with an avg progeny WW ratio of 2 at 103, an avg progeny YW ratio of 2 at 105 and avg progeny URE ratio of 3 at 104.

191 | EXAR Rita 5818

Cow **Reg. No:** +*21302427 **Tattoo:** 5818 **DOB:** 07-02-2025

#*G A R Home Town
***RSA TRUE BALANCE 1311**
*RSA Forever Lady 9204

#+*K C F Bennett Consent Y75
+*2 BAR CONSENT 9029
*Five S Fusion 4742

#+*G A R Ashland
+*Chair Rock Sure Fire 6095
#*EXAR Monumental 6056B
*RSA Forever Lady 7232
#*Connealy Consensus
+K C F Miss Protege W148
+*G A R Fusion
+*DZ Ingenuity 2N15

HD50K

$M	$W	$F	$G	$B	$C
+74	+76	+133	+117	+251	+400

CED	BW	WW	YW	DMI	SC	DOC	CLAW	ANGLE	PAP
+8	+1.2	+76	+129	+1.23	+.66	+20	+.57	+.43	-2.40

HP	CEM	MILK	MW	CW	MARB	RE	FAT
+10.1	+14	+23	+72	+73	+1.72	+1.11	-.018

- **100% Sells. Sells Open.**
- Number 14 UDDER, this maternal sister to the $250,000 selection of Riverbend in the 2024 Big Event as well as sisters that also include a $20,000 daughter to Jud Baldridge, and her dam that sells as Lot 118 sold half for $70,000 in the 2024 Big Event with her $250,000 daughter at her side and she balances an avg progeny BW ratio of 3 at 96 with an avg progeny %IMF ratio of 8 at 115 with sisters to this female that sell as Lots 221, 2222, 2277 and 2301 and a brother that sells as Lot 2364.

192 | EXAR Blackcap 5843

Cow **Reg. No:** +*21306969 **Tattoo:** 5843 **DOB:** 07-17-2025

#*Mill Brae Identified 4031
+*BALDRIDGE HEAT SEEKER H925
+*Baldridge Isabel E048

#*G A R Home Town
+*EXAR BLACKCAP 1250
+*H P C A Sunrise A276

#*Koupals B&B Identity
*Mill Brae Pro Blackcap 1092
#*Connealy Confidence Plus
*Baldridge Isabel Y69
#+*G A R Ashland
+*Chair Rock Sure Fire 6095
#+*G A R Sunrise
+*H P C A Prophet A3

HD50K

$M	$W	$F	$G	$B	$C
+103	+94	+122	+113	+236	+409

CED	BW	WW	YW	DMI	SC	DOC	CLAW	ANGLE	PAP
+7	+1.8	+79	+134	+.66	+.77	+23	+.49	+.44	+2.06

HP	CEM	MILK	MW	CW	MARB	RE	FAT
+10.3	+5	+27	+16	+66	+1.68	+1.05	-.001

- **100% Sells. Sells Open.**
- Owned with Allison Family and Callahan Cattle Co.
- Number 7 $EN and Number 13 $M, her donor dam that sells as Lot 186 is a MATERNAL SISTER to the $135,000 two thirds interest and now deceased HPCA Veracious that has sired many great females and the past top seller EXAR Bona Fide who is the sire of Lot 1 and this summer yearling is a maternal brother to a Cover the Bases son sold two thirds interest for $15,000 in 2024 Spring bull sale and a Kindred son sold for $19,000 in Fall 2025 Bull sale from a dynamic carcass genetics donor with an avg progeny %IMF ratio of 2 at 146 and avg progeny URE ratio of 2 at 111 whose other daughters sell as Lots 216, 247, 252, 277, 1275, 2245 and 2274.

193 | EXAR Rita 5890

Cow **Reg. No:** +*21326651 **Tattoo:** 5890 **DOB:** 08-10-2025

#*Tehama Patriarch F028
***VIRGINIA TECH STATESMAN**
+*Vpi 310A Rita 9G6 Et

#*G A R Home Town
+*EXAR RITA 2661
+*EXAR Rita 8713

#*S S Niagara Z29
Tehama Elite Blackbird D826
#*Ellingson Homestead 6030
AED Rita 310A
#+*G A R Ashland
+*Chair Rock Sure Fire 6095
#*EXAR Monumental 6056B
+*G A R Sunrise 1482

HD50K

$M	$W	$F	$G	$B	$C
+84	+89	+136	+100	+236	+390

CED	BW	WW	YW	DMI	SC	DOC	CLAW	ANGLE	PAP
+7	+1.3	+93	+171	+2.40	+.88	+28	+.56	+.42	-3.23

HP	CEM	MILK	MW	CW	MARB	RE	FAT
+14.4	+11	+20	+116	+82	+1.62	+.84	+.095

- **100% Sells. Sells Open.**
- Top 25 WW and PAP, her donor dam that sold for $30,000 to Tall Timber in 2025 Big Event had a $13,000 maternal sister that sold as bred heifer to Steve Zybach and her dam is a maternal sister to the $60,000 Basin herd sire selection EXAR Cash 3622B from the $80,000 valued donor that also produced a $380,000 past Big Event top seller, other sisters to this heifer sell as Lots 1241 and 1274.

194 | EXAR Blackcap 5547

Cow **Reg. No:** +*21329923 **Tattoo:** 5547 **DOB:** 08-17-2025

*SEO Ultra Provider
+*FF RITO AMBITIOUS
*RMRK Rita 0237

*Connealy Clarity
+*VINTAGE BLACKCAP 2216
+*Vintage Blackcap 8008

+*G A R Momentum K836
+*Chair Rock Progress 3023
*Thomas Edison 6764
+*RMRK Rita 8232
#Cherry Creek Land Grant
*Breshie of Conanga 6988
+*V A R Heritage 5038
+*Vintage Blackcap 5142

HD50K

$M	$W	$F	$G	$B	$C
+62	+81	+136	+117	+253	+390

CED	BW	WW	YW	DMI	SC	DOC	CLAW	ANGLE	PAP
+4	+3.5	+85	+141	+1.03	+.96	+2	+.43	+.49	+3.10

HP	CEM	MILK	MW	CW	MARB	RE	FAT
+8.1	+12	+21	+58	+78	+1.74	+1.08	-.010

- **100% Sells. Sells Open.**
- Top 25 $G, her donor dam that sells as Lot 185 came to Express as a $20,000 valued heifer calf purchased with Deer Valey and her first natural son sold for $10,000 in the 2025 Fall Bull sale with four frozen embryos by Ambitious sold for an avg of $1,500, and this calving ease donor dam of this heifer records an avg progeny BW ratio of 2 at 86 and she was produced by a carcass genetics dam with an avg progeny %IMF ratio of 4 at 104 and avg progeny URE ratio of 4 at 105 with a maternal sister to this yearling that sells as Lot 2335.

195 | EXAR Sarah 5462

Cow **Reg. No:** +*21363029 **Tattoo:** 5462 **DOB:** 09-20-2025

*SEO Ultra Provider
+*FF RITO AMBITIOUS
*RMRK Rita 0237

#*KG Justified 3023
***YON SARAH K1233**
+*Yon Sarah D668

+*G A R Momentum K836
+*Chair Rock Progress 3023
*Thomas Edison 6764
+*RMRK Rita 8232
Connealy Judgment
KG Miss Magic 1443
#*V A R Discovery 2240
+*Yon Sarah A615

HD50K

$M	$W	$F	$G	$B	$C
+67	+84	+115	+104	+220	+352

CED	BW	WW	YW	DMI	SC	DOC	CLAW	ANGLE	PAP
+5	+2.2	+80	+139	+1.26	+1.29	+23	+.47	+.50	+2.20

HP	CEM	MILK	MW	CW	MARB	RE	FAT
+13.8	+7	+26	+69	+65	+1.49	+1.07	-.014

- **100% Sells. Sells Open.**
- Donor dam that sells as Lot 6 and the grandam combines an avg progeny WW ratio of 4 at 105 with an avg progeny YW ratio of 4 at 105 and a phenomenal avg progeny %IMF ratio of 78 at 110 and is also the dam of the popular Select Sires Yon Saluda and Yon Top Cut G730 is also the dam of the new ORIgen sire Yon Southern Comfort and she ranks NUMBER 1 of this sale offering for HP, Number 9 for $M and DOC, top 25 for $W and WW with a sensational sister to this heifer featured as Lot 5 and other sister that sell as Lots 5A through 5D, 63A through 63D and 2257.

196 | Circle G Joy 5235

Cow **Reg. No:** +*21398855 **Tattoo:** 5235 **DOB:** 11-04-2025

*SEO Ultra Provider
+*FF RITO AMBITIOUS
*RMRK Rita 0237

#*EXAR Monumental 6056B
***BASIN JOY 9140**
+*Basin Joy 5367

+*G A R Momentum K836
+*Chair Rock Progress 3023
*Thomas Edison 6764
+*RMRK Rita 8232
#3F Epic 4631
*FWY 7008 of C085 4029
#Basin Rainmaker P175
+*Basin Joy 1036

HOSOK

$M	$W	$F	$G	$B	$C
+76	+75	+104	+93	+197	+332

CED	BW	WW	YW	DMI	SC	DOC	CLAW	ANGLE	PAP
+5	+1.2	+77	+126	+1.03	+.82	+11	+.43	+.45	-.48

HP	CEM	MILK	MW	CW	MARB	RE	FAT
+12.7	+11	+19	+46	+59	+1.31	+.98	-.002

- **100% Sells. Sells Open.**
- Number 8 HS, A MATERNAL SISTER to the $600,000 Express herd sire Basin Jameson and to the $135,000 Basin Keystone, Came to Express as a $35,000 heifer calf selection of Express and Pollard and her first natural calf recorded an exceptional WW ratio of 133 to continue the tradition of her $110,000 2024 Big Event featured donor dam with an avg progeny WW ratio of 3 at 108 and avg progeny URE ratio of 46 at 104 and $1,921,400 of progeny value sold at auction for Basin, Circle G and Express with sisters selling as Lots 76A, 76B, 109, 1047, 1048, 1049, 1192, 1193, 1224, 1225 and 2180.

Basin Joy 9140

197 | EXAR Lady 5493

Cow **Reg. No:** +*21415295 **Tattoo:** 5493 **DOB:** 10-23-2025

#*G A R Home Town
***RSA TRUE BALANCE 1311**
*RSA Forever Lady 9204

*WAR Cavalry B063 Z044
+*SPRUCE MTN LADY 0549
+*E W A 471 of 968 Progress

#+*G A R Ashland
+*Chair Rock Sure Fire 6095
#*EXAR Monumental 6056B
*RSA Forever Lady 7232
#*Connealy Cavalry 1149
War CC&7 Z044 X029
#+*G A R Progress
+Edgewood Lady 968

HOSOK

$M	$W	$F	$G	$B	$C
+56	+96	+128	+121	+250	+380

CED	BW	WW	YW	DMI	SC	DOC	CLAW	ANGLE	PAP
+10	+0	+77	+137	+1.23	+.83	+20	+.59	+.53	-1.88

HP	CEM	MILK	MW	CW	MARB	RE	FAT
+7.5	+13	+33	+63	+72	+1.91	+.91	+.021

- **100% Sells. Sells Open.**
- Owned with Allison Family. Number 22 $G, this MATERNAL SISTER to the $160,000 two thirds interest EXAR Triple PIAAAY is a daughter of the $500,000 valued donor featured as Lot 110 who records one of the highest totals of $1,104,00 of progeny value sold at auction in this historic event along with an avg progeny %IMF ratio of 6 at 111, a maternal sister sold for a $400,000 valuation to Double Barrel Angus in the 2023 Big Event and another daughter sold for a $140,000 valuation to Edisto Pines and other daughters have sold to Hopson, Riverbend and Vintage with sisters selling as Lots 110A, 136A, 136B, 136C and 238.

Spruce Mtn Lady 0549 (Lot 110)

198 | EXAR Rita 5806

Cow **Reg. No:** +*21302417 **Tattoo:** 5806 **DOB:** 06-25-2025

#*G A R Home Town
***RSA TRUE BALANCE 1311**
*RSA Forever Lady 9204

#+*Deer Valley Growth Fund
+*EXAR RITA 1885
*SydGen Rita 5730

#+*G A R Ashland
+*Chair Rock Sure Fire 6095
#*EXAR Monumental 6056B
*RSA Forever Lady 7232
#+*Basin Payweight 1682
+*Deer Valley Rita 36113
*SydGen Rock Star 3461
+*SydGen Rita 3508

HOSOK

$M	$W	$F	$G	$B	$C
+68	+90	+151	+101	+252	+395

CED	BW	WW	YW	DMI	SC	DOC	CLAW	ANGLE	PAP
+11	+2.5	+98	+175	+1.99	+1.55	+26	+.44	+.33	-.89

HP	CEM	MILK	MW	CW	MARB	RE	FAT
+12.3	+11	+20	+140	+87	+1.41	+1.14	-.013

- **100% Sells. Sells Open. Owned with Seldom Rest Agri Enterprises.**
- Number 7 ANGLE, Number 17 WW and Number 22 Yearling Weight and a maternal sister to the $300,000 open heifer selected by Randall Grimmius as a 2025 Big Event top seller, and her dam that sells as Lot 1051 combines an avg progeny BW ratio of 2 at 95 with an avg progeny %IMF ratio of 10 at 105 and has seven daughters sold at Express for an avg of $68, 000 to give her $645,800 of progeny value sold at Express with other daughters of her that will sell as Lots 74, 1157, 1256, 2050, 2051, 2052, 2053, 2054 and maternal sisters to the dam sell as Lots 1176 and 2126.

199 | EXAR Blackcap 5217

Cow **Reg. No:** *21295309 **Tattoo:** 5217 **DOB:** 06-29-2025

#*G A R Home Town
+*EXAR BEDLAM 2936B
*EXAR Elba 9501

#+*EXAR Guru 8719B
+*EXAR BLACKCAP 2647
+*Pollard Blackcap 8096

#+*G A R Ashland
+*Chair Rock Sure Fire 6095
#*Connealy Confidence Plus
#*EXAR Elba 7210
#*EXAR Monumental 6056B
+*EXAR Blackcap 9384
#*HA Cowboy Up 5405
+*EXAR Blackcap 4727

HOSOK

$M	$W	$F	$G	$B	$C
+80	+83	+140	+77	+218	+363

CED	BW	WW	YW	DMI	SC	DOC	CLAW	ANGLE	PAP
+15	+0	+72	+129	+1.63	-.32	+13	+.54	+.48	-.36

HP	CEM	MILK	MW	CW	MARB	RE	FAT
+10.7	+12	+28	+42	+78	+.95	+1.28	+.010

- **100% Sells. Sells Open. Owned with Porter Family.**
- Dam that sells as Lot 1013 records an avg progeny BW ratio of 2 at 97 and a YW ratio of 104 and a URE ratio of 114 on her first son and the grandam of this summer yearling by the $70,000 two thirds interest 2024 National Angus Bull Sale feature EXAR Bedlam offers an avg progeny WW ratio of 2 at 105.

201 | EXAR Eileen 5885

Cow | Reg. No: +*21326647 | Tattoo: 5885 | DOB: 08-06-2025

+*Basin Deposit 6249
*BASIN JAMESON 1076
*Basin Joy 9140

#*GB Fireball 672
*KCH EILEEN 263
KCH Eileen 833

#*Basin Advance 3134
+*Basin Lucy 4288
#*EXAR Monumental 6056B
+*Basin Joy 5367
+*G A R Sure Fire 6404
*GB Anticipation 432
+*V A R Insurance 3187
KCH Eileen 220

HD 50K

CED	BW	WW	YW	DMI	SC	DOC	CLAW	ANGLE	PAP
+7	+1.9	+94	+158	+1.97	+.88	+26	+.61	+.54	+.62

HP	CEM	MILK	MW	CW	MARB	RE	FAT
+7.7	+6	+34	+106	+80	+1.79	+1.24	-.007

$M	+43
$W	+118
$F	+120
$G	+122
$B	+242
$C	+357

- **100% Sells. Sells Open.**
- Number 18 $W, Number 21 $G and Number 22 WW, this summer yearling by the $600,000 Express herd sire whose progeny top sales across both the Angus and Simmental breeds was produced by a donor dam the sold to Red Plains Ranch in the 2025 Big Event with sisters to this heifer that sell as Lots 1265 and 2246.

202 | EXAR Ruby 5851

Cow | Reg. No: +*21322011 | Tattoo: 5851 | DOB: 07-20-2025

#*Mill Brae Identified 4031
+*BALDRIDGE HEAT SEEKER H925
+*Baldridge Isabel E048

*SG Salvation
+*AAA RUBY 1513
+*EPF Ruby 9505

#*Koupals B&B Identity
*Mill Brae Pro Blackcap 1092
#*Connealy Confidence Plus
*Baldridge Isabel Y69
#+*Baldridge Alternative E125
+*MGR JP Rita 7037
#SydGen Enhance
*D&W Ruby 1708

HD 50K

CED	BW	WW	YW	DMI	SC	DOC	CLAW	ANGLE	PAP
+5	+2.7	+74	+140	+1.19	+1.08	+11	+.30	+.39	+1.96

HP	CEM	MILK	MW	CW	MARB	RE	FAT
+10.6	+10	+20	+73	+79	+1.66	+1.06	+.061

$M	+57
$W	+57
$F	+152
$G	+107
$B	+259
$C	+393

- **100% Sells. Sells Open.**
- Number 6 CLAW and Number 15 ANGLE, her dam with an avg progeny URE ratio of 5 at 104 came to Express as a $27,500 fall bred heifer and sold in the 2025 Big Event to Legacy Angus after producing four full brothers to Lot 60 that sold for an avg of $12,677 in the spring of 2026 bull sales with a sister to this female sold to Mark Miller in the 2026 Grass Time sale with maternal sisters that sell as Lots 60, 218, 219, 220, 1272, 1273, 2067, 2068 and 2069.

203 | EXAR Rita 5850

Cow | Reg. No: +*21319469 | Tattoo: 5850 | DOB: 07-19-2025

*SG Salvation
+*EXAR TOMAHAWK 2836B
+*Chair Rock Sure Fire 6095

*DB Iconic G95
+*EXAR RITA 2648
*EXAR Rita 0896

#+*Baldridge Alternative E125
+*MGR JP Rita 7037
#+*G A R Sure Fire
+*Chair Rock Progress 3005
#*Musgrave 316 Stunner
*DB Ms Discovery D13
#3F Epic 4631
EXAR Rita 3717

HD 50K

CED	BW	WW	YW	DMI	SC	DOC	CLAW	ANGLE	PAP
+0	+3.4	+89	+153	+1.99	+1.22	+36	+.59	+.46	+1.16

HP	CEM	MILK	MW	CW	MARB	RE	FAT
+8.8	+8	+22	+89	+85	+1.98	+.89	+.055

$M	+56
$W	+84
$F	+135
$G	+122
$B	+258
$C	+391

- **100% Sells. Sells Open.**
- Number 3 DOC, Number 20 $G and Number 21 MARB, her donor dam that sells as Lot 1280 sold half interest for $150,000 to Wilks Ranch as the Lot 1 female of the 2022 Big Event is a maternal sister to the Lot 1 of the 2021 Big Event that sold half interest for $130,000 to Pollard Farms and to EXAR Vanguard who sold two-thirds interest for $140,000 top his calf crop at Express their donor dam recorded the NUMBER 1 WW and the NUMBER 1 YW at Express for many years and the first natural calf from the dam records a WW ratio of 116 and sold for $14,000 to Riverbend in the 2025 Spring Bull sale with a maternal sister that sells as Lot 1263.

BA 7 Oaks Bold Ruler

204 | EXAR Eva 5849

Cow | Reg. No: +*21319468 | Tattoo: 5849 | DOB: 07-19-2025

#*Connealy Confidence Plus
+*BA7 OAKS BOLD RULER
*Erica of Ellston T220

#*G A R Home Town
+*SPRUCE MTN EVA 1537
+*HR Eva 9035

#*Connealy Confidence 0100
Elbanna of Conanga 1209
#+*Baldridge 38 Special
#*Erica of Ellston R96
#+*G A R Ashland
+*Chair Rock Sure Fire 6095
#+*Baldridge Alternative E125
+*FWY Eva 5533

HD 50K

CED	BW	WW	YW	DMI	SC	DOC	CLAW	ANGLE	PAP
+10	+2.0	+85	+157	+2.05	+.19	+29	+.52	+.46	+2.40

HP	CEM	MILK	MW	CW	MARB	RE	FAT
+13.4	+8	+19	+69	+71	+1.32	+1.22	-.007

$M	+96
$W	+78
$F	+121
$G	+97
$B	+218
$C	+379

- **100% Sells. Sells Open.**
- Number 8 UDDER, Number 9 DOC and top 25 $M, TEAT and HS, her donor dam sells as Lot 1084 came to Express as a $15,000 first calf fall pair and she has produced a maternal brother to this heifer that sold for $12,500 in the 2026 Spring Bull sale and a maternal sister that sold to Dixie Farms in the 2024 Big Event with two flush sisters to the heifer that sell as Lots 44 and 44A.

205 | EXAR Enchantress 5825

Cow | Reg. No: +*21303679 | Tattoo: 5825 | DOB: 07-05-2025

#*Connealy Confidence Plus
+*BA7 OAKS BOLD RULER
*Erica of Ellston T220

+*Basin Safe Deposit 9324
*BASIN ENCHANTRESS 2215
*Basin Enchantress 8136

#*Connealy Confidence 0100
Elbanna of Conanga 1209
#+*Baldridge 38 Special
#*Erica of Ellston R96
+*Basin Deposit 6249
+*Basin Joy 2006
#*EXAR Monumental 6056B
Basin Enchantress 5006

HD 50K

CED	BW	WW	YW	DMI	SC	DOC	CLAW	ANGLE	PAP
+8	+2.8	+102	+170	+2.53	+1.73	+20	+.37	+.35	+.23

HP	CEM	MILK	MW	CW	MARB	RE	FAT
+9.9	+9	+19	+100	+91	+1.55	+1.09	-.019

$M	+73
$W	+102
$F	+134
$G	+108
$B	+242
$C	+387

- **100% Sells. Sells Open.**
- Number 10 ANGLE, Number 14 CLAW, Number 16 WW and top 25 CW, first daughter of the donor dam that sells as Lot 2016 sold to Heritage Farms in the 2025 Bases Loaded sale and she has produced over $10,000 in frozen embryo sales balancing an avg progeny BW ratio of 2 at 94 with a WW ratio of 104 on her first calf with data and sister to this heifer sell as Lots 250, 2016A and 2342.

206 EXAR Blackbird 5858

Cow | Reg. No: +*21319474 | Tattoo: 5858 | DOB: 07-23-2025

#*Connealy Confidence Plus
+*BA7 OAKS BOLD RULER
*Erica of Ellston T220

#*G A R Home Town
+*POLLARD BLACKBIRD 8529 1514
+*Pollard Rita 8529

#*Connealy Confidence 0100
Elbanna of Conanga 1209
#+*Baldridge 38 Special
#*Erica of Ellston R96
#+*G A R Ashland
+*Chair Rock Sure Fire 6095
#*Casino Bomber N33
+*PF 7008 Rita 3528

HD 50K

$M	$W	$F	$G	$B	$C
+91	+114	+124	+82	+206	+358

CED	BW	WW	YW	DMI	SC	DOC	CLAW	ANGLE	PAP
+11	+1.1	+95	+171	+2.26	-.18	+28	+.54	+.46	+.56

HP	CEM	MILK	MW	CW	MARB	RE	FAT
+10.0	+9	+27	+61	+79	+1.17	+.84	+.021

- **100% Sells. Sells Open.**
- Number 10 DOC and top 26 for $M, $W, WW and YW, her donor dam that sold in the 2025 Big Event to M+R Angus who produced $166,500 of progeny auction value at Express with three flush brothers to Lot 159 that sold for an avg value of $26,833 in the 2026 Spring Bull sale with a full sister to her sold in the 2025 Big Event to Tall Timber, maternal sisters to this heifer sell as Lots 159, 208, 1242 and 1267.

207 Gabriel Madame Pride 5548

Cow | Reg. No: *21350320 | Tattoo: 5548 | DOB: 09-03-2025

#*Connealy Confidence Plus
+*BA7 OAKS BOLD RULER
*Erica of Ellston T220

#*GB Fireball 672
***4 SONS MADAME PRIDE 4K30**
*WaltonsWay MadamePrideW1073

#*Connealy Confidence 0100
Elbanna of Conanga 1209
#+*Baldridge 38 Special
#*Erica of Ellston R96
+*G A R Sure Fire 6404
*GB Anticipation 432
#*Musgrave 316 Exclusive
*At Ease Madame Pride N171

ANGUS GS

$M	$W	$F	$G	$B	$C
+66	+112	+141	+77	+219	+350

CED	BW	WW	YW	DMI	SC	DOC	CLAW	ANGLE	PAP
+9	+2.4	+95	+170	+1.85	+1.14	+22	+.61	+.50	+.52

HP	CEM	MILK	MW	CW	MARB	RE	FAT
+8.5	+8	+31	+93	+87	+1.02	+1.20	+.041

- **100% Sells. Sells Open.**
- Number 22 WW, this young female came to Express as an $11,000 fall heifer calf from the record setting 2026 Gabriel Ranch Spring sale.

208 EXAR Blackbird 5429

Cow | Reg. No: +*21363011 | Tattoo: 5429 | DOB: 09-04-2025

#*Connealy Confidence Plus
+*BA7 OAKS BOLD RULER
*Erica of Ellston T220

#*G A R Home Town
+*POLLARD BLACKBIRD 8529 1514
+*Pollard Rita 8529

#*Connealy Confidence 0100
Elbanna of Conanga 1209
#+*Baldridge 38 Special
#*Erica of Ellston R96
#+*G A R Ashland
+*Chair Rock Sure Fire 6095
#*Casino Bomber N33
+*PF 7008 Rita 3528

HD 50K

$M	$W	$F	$G	$B	$C
+88	+99	+112	+75	+187	+331

CED	BW	WW	YW	DMI	SC	DOC	CLAW	ANGLE	PAP
+9	+1.3	+87	+155	+2.25	+.77	+30	+.55	+.49	-.03

HP	CEM	MILK	MW	CW	MARB	RE	FAT
+12.1	+6	+25	+54	+71	+1.01	+1.04	+.037

- **100% Sells. Sells Open.**
- Number 8 DOC, this flush sister to Lot 206 was produced by a donor dam that sold in the 2025 Big Event to M+R Angus who produced $166,500 of progeny auction value at Express with three flush brothers to Lot 159 that sold for an avg value of $26,833 in the 2026 Spring Bull sale with a full sister to her sold in the 2025 Big Event to Tall Timber, maternal sisters to this heifer sell as Lots 159, 206, 1242 and 1267.

209 EXAR Rita 5252

Cow | Reg. No: *21319445 | Tattoo: 5252 | DOB: 08-04-2025

#*G A R Home Town
***RSA TRUE BALANCE 1311**
*RSA Forever Lady 9204

*DB Iconic G95
+*4 SONS / RHI RITA 2J21
+*FF Rita 6R39 of 3R30 Rampage

#+*G A R Ashland
+*Chair Rock Sure Fire 6095
#*EXAR Monumental 6056B
*RSA Forever Lady 7232
#*Musgrave 316 Stunner
*DB Ms Discovery D13
#+*Quaker Hill Rampage 0A36
+*FF Rita 3R30 of 9Q23 5M2

HD 50K

$M	$W	$F	$G	$B	$C
+75	+91	+141	+114	+256	+407

CED	BW	WW	YW	DMI	SC	DOC	CLAW	ANGLE	PAP
+14	+.2	+77	+133	+1.47	+1.19	+12	+.43	+.41	-.90

HP	CEM	MILK	MW	CW	MARB	RE	FAT
+10.0	+11	+29	+58	+78	+1.82	+.95	+.062

- **100% Sells. Sells Open.**
- Number 15 ANGLE, her donor dam that came to Express as a $27,000 fall yearling, a daughter of her sold half interest for $80,000 to Circle F in the 2026 Bases Loaded sale with a $13,500 son in the 2026 Spring Bull sale and another son for $11,500 in the 2026 Grass Time sale balancing an avg progeny BW ratio of 2 at 74 avg progeny with an avg %IMF ratio of 4 at 119, maternal sisters to this heifer sell as Lots 1036, 1046, 1266, 2063, 2064 and 2065.

210 EXAR Lady Identity 5562

Cow | Reg. No: +*21371790 | Tattoo: 5562 | DOB: 08-31-2025

#*G A R Home Town
***RSA TRUE BALANCE 1311**
*RSA Forever Lady 9204

#*GB Fireball 672
+*CRAZY K LADY IDENTITY 0497
*CAV Lady Identity 202-4202

#+*G A R Ashland
+*Chair Rock Sure Fire 6095
#*EXAR Monumental 6056B
*RSA Forever Lady 7232
+*G A R Sure Fire 6404
*GB Anticipation 432
#*Koupals B&B Identity
*R B Lady 02-202

HD 50K

$M	$W	$F	$G	$B	$C
+66	+72	+155	+111	+267	+412

CED	BW	WW	YW	DMI	SC	DOC	CLAW	ANGLE	PAP
+7	+2.5	+74	+122	+.64	+1.36	+21	+.63	+.54	-3.83

HP	CEM	MILK	MW	CW	MARB	RE	FAT
+11.7	+10	+25	+69	+79	+1.57	+1.43	+.014

- **100% Sells. Sells Open.**
- Number 13 PAP and top 25 $B, $F and REA, her donor dam that sells as Lot 107 has $303,000 of progeny value already sold by Express that included a $80,000 half interest daughter sold in the 2026 Bases Loaded sale and this donor came to Express as $110,000 featured first calf heifer from Edisto Pines and she combines calving ease and added muscle with an avg progeny BW ratio of 2 at 95 and an avg progeny URE ratio of 2 at 103 and her dam combines an avg progeny BW ratio of 2 at 95 with an avg progeny URE ratio of 22 at 102 with sisters to this heifer featured as Lots 70A, 70B, 2059, 2060 and 2061.

Crazy K Lady Identity 0497 (Lot 107)

Pollard CRA Erica 0853

FF Rito Ambitious

Spruce Mtn Rita 1504 - Dam of Lot 213

212A | EXAR Erica 5824

Cow **Reg. No:** +*21303237 **Tattoo:** 5824 **DOB:** 07-04-2025

*SEO Ultra Provider
+*FF RITO AMBITIOUS
*RMRK Rita 0237

#*E W A Peyton 642
+*POLLARD CRA ERICA 0853
+*Powell Erica 8363

+*G A R Momentum K836
+*Chair Rock Progress 3023
*Thomas Edison 6764
+*RMRK Rita 8232
#+*Quaker Hill Manning 4EX9
#+*E W A 444 of 968 Progress
+*ECO Lombardi 1512
+*Williams Prop Erica 255 110

HD 50K

$M	$W	$F	$G	$B	$C
+83	+107	+124	+121	+245	+401

CED	BW	WW	YW	DMI	SC	DOC	CLAW	ANGLE	PAP
+8	+1.4	+89	+152	+1.24	+.90	+28	+.51	+.51	+.88

HP	CEM	MILK	MW	CW	MARB	RE	FAT
+10.2	+13	+29	+67	+73	+1.89	+.79	-.003

- **100% Sells. Sells Open.**
- Number 21 $G, her donor dam that joined the Express program as a $220,000 valued female has generated $395,950 of progeny value at auction for Express with nine daughters that avg $28,944 and eight sons that avg $16, 406 which combine with her progeny sales at Pollard Farms for a lifetime total of more than $815,000 with sisters to this heifer selling as Lots 150, 212B, 229, 1230, 2238 and 2332.

212B | EXAR Erica 5826

Cow **Reg. No:** +*21303238 **Tattoo:** 5826 **DOB:** 07-04-2025

*SEO Ultra Provider
+*FF RITO AMBITIOUS
*RMRK Rita 0237

#*E W A Peyton 642
+*POLLARD CRA ERICA 0853
+*Powell Erica 8363

+*G A R Momentum K836
+*Chair Rock Progress 3023
*Thomas Edison 6764
+*RMRK Rita 8232
#+*Quaker Hill Manning 4EX9
#+*E W A 444 of 968 Progress
+*ECO Lombardi 1512
+*Williams Prop Erica 255 110

HD 50K

$M	$W	$F	$G	$B	$C
+68	+98	+118	+99	+217	+349

CED	BW	WW	YW	DMI	SC	DOC	CLAW	ANGLE	PAP
+5	+3.3	+94	+149	+.89	+1.67	+22	+.44	+.48	+.34

HP	CEM	MILK	MW	CW	MARB	RE	FAT
+9.8	+9	+24	+96	+71	+1.41	+1.01	-.007

- **100% Sells. Sells Open.**
- Number 24 WW, her donor dam that joined the Express program as a $220,000 valued female has generated $395,950 of progeny value at auction for Express with nine daughters that avg $28,944 and eight sons that avg $16, 406 which combine with her progeny sales at Pollard Farms for a lifetime total of more than $815,000 with sisters to this heifer selling as Lots 150, 212A, 229, 1230, 2238 and 2332.

213 | EXAR Rita 5842

Cow **Reg. No:** +*21306968 **Tattoo:** 5842 **DOB:** 07-17-2025

#*G A R Home Town
***RSA TRUE BALANCE 1311**
*RSA Forever Lady 9204

*SG Salvation
+*SPRUCE MTN RITA 1504
+*HR Rita 7546

#+*G A R Ashland
+*Chair Rock Sure Fire 6095
#*EXAR Monumental 6056B
*RSA Forever Lady 7232
#+*Baldridge Alternative E125
+*MGR JP Rita 7037
#+*TEX Playbook 5437
+*DSA Ten X 1022 1433

HD 50K

$M	$W	$F	$G	$B	$C
+51	+106	+138	+113	+252	+378

CED	BW	WW	YW	DMI	SC	DOC	CLAW	ANGLE	PAP
+10	+1.6	+89	+148	+.64	+.73	+13	+.67	+.54	+.40

HP	CEM	MILK	MW	CW	MARB	RE	FAT
+9.3	+13	+30	+98	+76	+1.55	+1.58	-.003

- **100% Sells. Sells Open.**
- Number 11 REA, her dam that sells as Lot 1409 has produced four sons at Express sold for an avg of $18,625 with tops of $30,000 and $21,000 and a daughter sold for a $22,000 valuation in the 2025 Big Event and she balances an avg progeny BW ratio of 3 at 98, avg progeny WW ratio of 2 at 105 and avg progeny %IMF ratio of 4 at 113 with sisters to this heifer that sell as Lots 33, 95, 155, 163, 164, 1259, 1278 and 2132 with a maternal brother that sells as Lot 1409A.

214 | EXAR Forever Lady 5524

Cow **Reg. No:** *21317501 **Tattoo:** 5524 **DOB:** 08-02-2025

#*G A R Home Town
***RSA TRUE BALANCE 1311**
*RSA Forever Lady 9204

#+*Deer Valley Growth Fund
***DEER VALLEY FOREVERLADY 9134**
+*DeerValley ForeverLady 7117

#+*G A R Ashland
+*Chair Rock Sure Fire 6095
#*EXAR Monumental 6056B
*RSA Forever Lady 7232
#+*Basin Payweight 1682
+*Deer Valley Rita 36113
#+*Quaker Hill Rampage 0A36
+MGR Forever Lady 3050

HD 50K

$M	$W	$F	$G	$B	$C
+77	+94	+122	+81	+203	+340

CED	BW	WW	YW	DMI	SC	DOC	CLAW	ANGLE	PAP
+17	-2.2	+69	+130	+1.28	+.87	+12	+.58	+.48	-1.90

HP	CEM	MILK	MW	CW	MARB	RE	FAT
+11.4	+14	+37	+48	+65	+1.25	+.56	+.041

- **100% Sells. Sells Open.**
- Number 8 MILK, the dam of this daughter of the $350,000 valued Express featured female sire balances an avg progeny WW ratio of 5 at 112 with an avg progeny YW ratio of 4 at 108 and an avg progeny %IMF ratio of 3 at 107 and her other progeny include a son that sold to Riverbend in 2023 Grass Time sale.

215 | EXAR Blackbird 5223

Cow **Reg. No:** *21300954 **Tattoo:** 5223 **DOB:** 07-04-2025

#*Mill Brae Identified 4031
***+BALDRIDGE HEAT SEEKER H925**
+*Baldridge Isabel E048

+*Poss Winchester
***AUDLEY BLACKBIRD L196**
*Audley Blackbird H244

#*Koupals B&B Identity
*Mill Brae Pro Blackcap 1092
#*Connealy Confidence Plus
*Baldridge Isabel Y69
*Connealy Clarity
+*Poss Blueblood 6502
#+*Baldridge Alternative E125
#K C F Miss Rock C745

HD 50K

$M	$W	$F	$G	$B	$C
+64	+77	+152	+110	+262	+404

CED	BW	WW	YW	DMI	SC	DOC	CLAW	ANGLE	PAP
+6	+1.1	+75	+133	+.93	+.68	+25	+.43	+.45	+2.67

HP	CEM	MILK	MW	CW	MARB	RE	FAT
+10.1	+3	+25	+69	+80	+1.56	+1.31	+.006

- **100% Sells. Sells Open.**
- Top 25 $B and $F, as her dam's first calf this heifer record a WW ratio of 103 and her dam that sells as Lot 1149 came to Express as a $21,000 fall yearling and her fertile dam with an avg calving interval of 357 days recorded and %IMF ratio 105 on her only calf scanned.

216 EXAR Blackcap 5837

Cow | Reg. No: +*21304270 | Tattoo: 5837 | DOB: 07-14-2025

#*Mill Brae Identified 4031	#*Koupals B&B Identity		$M
+*BALDRIDGE HEAT SEEKER H925	*Mill Brae Pro Blackcap 1092		+75
+*Baldridge Isabel E048	#*Connealy Confidence Plus		$W
	*Baldridge Isabel Y69		+76
#*G A R Home Town	#+*G A R Ashland		$F
+*EXAR BLACKCAP 1250	+*Chair Rock Sure Fire 6095		+121
+*H P C A Sunrise A276	#+*G A R Sunrise	HOSOK	$G
	+*H P C A Prophet A3		+98

CED	BW	WW	YW	DMI	SC	DOC	CLAW	ANGLE	PAP	$B
+16	-1.9	+73	+125	+.44	+1.08	+15	+.43	+.36	+.75	+219

HP	CEM	MILK	MW	CW	MARB	RE	FAT	$C
+7.9	+11	+21	+45	+60	+1.54	+.67	+.038	+359

- **100% Sells. Sells Open. Owned with Allison Family and Callahan Cattle Co.**
- Donor dam that sells as Lot 186 is a MATERNAL SISTER to the now deceased HPCA Veracious that has sired many great females and the past top seller EXAR Bona Fide who is the sire of Lot 1, a Kindred brother's son sold for $19,000 in Fall 2025 Bull sale with his flush sister sold for $10,000 to Genesis in the 2025 Big Event and the dynamic carcass genetics donor dam with an avg progeny %IMF ratio of 2 at 146 and avg progeny URE ratio of 2 at 111 has other daughters that sell as Lots 192, 247, 252, 277, 1275, 2245 and 2274.

218 EXAR Ruby 5840

Cow | Reg. No: +*21307245 | Tattoo: 5840 | DOB: 07-16-2025

*Ellingson Profound 8155	#*S Powerpoint WS 5503		$M
*ELLINGSON PROLIFIC	#+*EA Rosetta 6157		+84
#EA Queen 8070	#Koupal Juneau 797		$W
	EA Queen 2350		+87
*SG Salvation	#+*Baldridge Alternative E125		$F
+*AAA RUBY 1513	+*MGR JP Rita 7037		+154
+*EPF Ruby 9505	#SydGen Enhance	HOSOK	$G
	*D&W Ruby 1708		+75

CED	BW	WW	YW	DMI	SC	DOC	CLAW	ANGLE	PAP	$B
+3	+4.3	+98	+169	+2.04	+.40	+21	+.35	+.33	+1.24	+230

HP	CEM	MILK	MW	CW	MARB	RE	FAT	$C
+11.9	+10	+17	+77	+95	+1.08	+.96	+.066	+382

- **100% Sells. Sells Open.**
- Number 8 ANGLE, Number 13 CLAW, Number 17 for both WW and CW and top 25 $F, this daughter of a $170,000 top seller working at ST Genetics was produced by a dam with an avg progeny URE ratio of 5 at 104 that came to Express as a $27,500 fall bred heifer and sold in the 2025 Big Event to Legacy Angus after producing four full brothers to Lot 60 that sold for an avg of $12,677 in the spring of 2026 bull sales with a sister to this female sold to Mark Miller in the 2026 Grass Time sale with maternal sisters that sell as Lots 60, 219, 220, 1272, 1273, 2067, 2068 and 2069.

219 EXAR Ruby 5829

Cow | Reg. No: +*21303972 | Tattoo: 5829 | DOB: 07-07-2025

*Ellingson Prolific	*Ellingson Profound 8155		$M
+*BOYD BEDROCK	#EA Queen 8070		+80
*SITZ Shauna 220H	#*Sitz Accomplishment 720F		$W
	*Sitz Shauna 72E		+117
*SG Salvation	#+*Baldridge Alternative E125		$F
+*AAA RUBY 1513	+*MGR JP Rita 7037		+152
+*EPF Ruby 9505	#SydGen Enhance	HOSOK	$G
	*D&W Ruby 1708		+74

CED	BW	WW	YW	DMI	SC	DOC	CLAW	ANGLE	PAP	$B
+8	+1.3	+104	+192	+2.42	+1.05	+23	+.37	+.50	-.81	+227

HP	CEM	MILK	MW	CW	MARB	RE	FAT	$C
+11.6	+12	+26	+109	+95	+1.09	+.85	+.064	+374

- **100% Sells. Sells Open.**
- Number 6 YW, Number 13 WW, Number 14 CLAW, Number 18 CW and top 25 $W and $F, this daughter of the $360,000 Boyd record seller was produced by a dam with an avg progeny URE ratio of 5 at 104 that came to Express as a $27,500 fall bred heifer and sold in the 2025 Big Event to Legacy Angus after producing four full brothers to Lot 60 that sold for an avg of $12,677 in the spring of 2026 bull sales with a sister to this female sold to Mark Miller in the 2026 Grass Time sale with maternal sisters that sell as Lots 60, 218, 220, 1272, 1273, 2067, 2068 and 2069.

220 EXAR Ruby 5854

Cow | Reg. No: +*21319472 | Tattoo: 5854 | DOB: 07-20-2025

*Ellingson Prolific	*Ellingson Profound 8155		$M
+*BOYD BEDROCK	#EA Queen 8070		+59
*SITZ Shauna 220H	#*Sitz Accomplishment 720F		$W
	*Sitz Shauna 72E		+88
*SG Salvation	#+*Baldridge Alternative E125		$F
+*AAA RUBY 1513	+*MGR JP Rita 7037		+148
+*EPF Ruby 9505	#SydGen Enhance	HOSOK	$G
	*D&W Ruby 1708		+72

CED	BW	WW	YW	DMI	SC	DOC	CLAW	ANGLE	PAP	$B
+2	+2.1	+92	+171	+2.07	+1.04	+30	+.48	+.45	-1.59	+220

HP	CEM	MILK	MW	CW	MARB	RE	FAT	$C
+11.4	+9	+22	+110	+90	+.95	+1.01	+.034	+344

- **100% Sells. Sells Open.**
- Number 9 DOC and top 25 CW, this daughter of the $360,000 Boyd record seller was produced by a dam with an avg progeny URE ratio of 5 at 104 that came to Express as a $27,500 fall bred heifer and sold in the 2025 Big Event to Legacy Angus after producing four full brothers to Lot 60 that sold for an avg of $12,677 in the spring of 2026 bull sales with a sister to this female sold to Mark Miller in the 2026 Grass Time sale with maternal sisters that sell as Lots 60, 218, 219, 1272, 1273, 2067, 2068 and 2069.

217 EXAR Isabel 5873

Cow | Reg. No: +*21319477 | Tattoo: 5873 | DOB: 07-29-2025

+*HPCA Veracious	#*Mill Brae Identified 4031		$M
+*EXAR BONA FIDE	+*H P C A Sunrise A246		+65
+*RB Lady Denver 167-453	#*EXAR Denver 2002B		$W
	+*R B Lady Party 167-305		+94
*HCC Whitewater 9010	#*Mill Brae Identified 4031		$F
+*BALDRIDGE ISABEL K077	*Rock Creek Sara 6066		+140
+*Baldridge Isabel F047	#*Connealy Confidence Plus	HOSOK	$G
	+*Baldridge Isabel B082		+95

CED	BW	WW	YW	DMI	SC	DOC	CLAW	ANGLE	PAP	$B
+6	+1.9	+90	+155	+2.30	+.81	+19	+.46	+.43	+4.21	+236

HP	CEM	MILK	MW	CW	MARB	RE	FAT	$C
+8.1	+11	+24	+98	+88	+1.45	+1.02	+.064	+371

- **100% Sells. Sells Open.**
- Number 18 TEAT and top 25 CW and UDDER, her donor dam sold for $15,000 in the 2025 Big Event to Kay Cattle and her now deceased grandam was considered by many among the greatest Baldridge Isabel females of all time, sired by the past Express Fall Bull sale top seller that is also the sire of Lot 1, maternal sisters to this heifer sell as Lots 249, 1244, 2120 and 2267.

AAA Ruby 1513 (Lot 570)

223 | EXAR Patricia 5483

Cow | Reg. No: +*21388600 | Tattoo: 5483 | DOB: 10-09-2025

#*G A R Home Town
*RSA TRUE BALANCE 1311
*RSA Forever Lady 9204
#*GB Fireball 672
*KC PATRICIA 065
+*K C F Miss Y75 E571
#+*G A R Ashland
+*Chair Rock Sure Fire 6095
#*EXAR Monumental 6056B
*RSA Forever Lady 7232
+*G A R Sure Fire 6404
*GB Anticipation 432
#+*K C F Bennett Consent Y75
*Thomas Patricia 9705

CED	BW	WW	YW	DMI	SC	DOC	CLAW	ANGLE	PAP
+9	+3.0	+83	+141	+1.25	+1.40	+5	+.55	+.49	-.65

HP	CEM	MILK	MW	CW	MARB	RE	FAT
+10.0	+12	+35	+70	+91	+1.66	+1.21	-.006

$M	+69
$W	+100
$F	+160
$G	+114
$B	+275
$C	+426

- **100% Sells. Sells Open.**
- Number 10 MILK, Number 20 $F and top 25 $B and CW, a flush sister is featured as Lot 61 and another sold for $37,500 to Stonewall Ridge in the 2025 Big Event with two flush brothers sold for an avg of $11,000 in the 2025 Fall Bull sale to give her dam now working at Wheeler Farm that balances an avg progeny BW ratio of 3 at 99 with an avg progeny %IMF ratio of 3 at 108 an avg of $20,600 on three daughters sold at Express with maternal sisters to this female that sell as Lots 61, 69A through 69E, 1218, and 1439.

Byrd Fireball 553-2092

221 | EXAR Rita 5893

Cow | Reg. No: +*21343082 | Tattoo: 5893 | DOB: 08-13-2025

+*G A R Sure Fire 6404
#*GB FIREBALL 672
*GB Anticipation 432
#+*K C F Bennett Consent Y75
+*2 BAR CONSENT 9029
*Five S Fusion 4742
#+*G A R Sure Fire
+*G A R Complete N281
*G A R Anticipation
GB Ambush 269
#*Connealy Consensus
+K C F Miss Protege W148
+*G A R Fusion
+*DZ Ingenuity 2N15

CED	BW	WW	YW	DMI	SC	DOC	CLAW	ANGLE	PAP
+7	+1.3	+71	+128	+1.41	+1.16	+11	+.54	+.47	-2.81

HP	CEM	MILK	MW	CW	MARB	RE	FAT
+14.4	+9	+34	+77	+69	+1.78	+1.29	+.013

$M	+71
$W	+83
$F	+122
$G	+120
$B	+243
$C	+386

- **100% Sells. Sells Open.**
- Number 20 HP and top 25 $G and PAP, this FULL SISTER to the $250,000 selection of Riverbend in the 2024 Big Event was produced by a donor dam with $310,250 of progeny sales also include a $20,000 daughter to Jud Baldridge, and her dam that sells as Lot 118 sold half for $70,000 in the 2024 Big Event with her $250,000 daughter at her side and she balances an avg progeny BW ratio of 3 at 96 with an avg progeny %IMF ratio of 8 at 115 with other sisters to this female that sell as Lots 191, 2222, 2277 and 2301 with a brother that sells as Lot and 2364.

222 | EXAR Lucy 5855

Cow | Reg. No: +*21319473 | Tattoo: 5855 | DOB: 07-22-2025

*SG Salvation
+*EXAR TOMAHAWK 2836B
+*Chair Rock Sure Fire 6095
#+*Tehama Tahoe B767
+*RIVERBEND LUCY K013
+*Basin Lucy 9132
#+*Baldridge Alternative E125
+*MGR JP Rita 7037
#+*G A R Sure Fire
+*Chair Rock Progress 3005
*Tehama Upward Y238
+*Tehama Mary Blackbird Y684
#SydGen Enhance
*Basin Lucy 3150

CED	BW	WW	YW	DMI	SC	DOC	CLAW	ANGLE	PAP
+3	+3.2	+93	+147	+1.02	+.99	+32	+.44	+.44	+4.19

HP	CEM	MILK	MW	CW	MARB	RE	FAT
+12.8	+12	+27	+78	+76	+1.44	+.94	+.009

$M	+97
$W	+106
$F	+121
$G	+98
$B	+219
$C	+381

- **100% Sells. Sells Open.**
- Number 7 DOC and Number 23 for both $M and WW, her donor dam that came to Express as a featured $35,000 bred heifer at Riverbend recorded a WW ratio of 105 and a YW ratio of 117 on her first calf and she sold in the 2025 Big Event to Sugar Hill Ranch with the natural calf at side sold to Tripp Farms with another sister that sells as Lot 40, the grandam was a $37,500 selection of Riverbend from a past Bases Loaded sale and the now deceased third dam has been a cornerstone donor for Basin, EZ and Riverbend.

224 | EXAR Rita 5201

Cow | Reg. No: *21287302 | Tattoo: 5201 | DOB: 06-15-2025

*SEO Ultra Provider
+*FF RITO AMBITIOUS
*RMRK Rita 0237
+*Poss Rawhide
*EXAR RITA 3163
*EXAR Rita 1228
+*G A R Momentum K836
+*Chair Rock Progress 3023
*Thomas Edison 6764
+*RMRK Rita 8232
#*Poss Maverick
+*Poss Blueblood 6502
#*G A R Home Town
*EXAR Rita 9297

CED	BW	WW	YW	DMI	SC	DOC	CLAW	ANGLE	PAP
+14	-.1	+72	+128	+1.10	+.45	+21	+.55	+.44	-2.45

HP	CEM	MILK	MW	CW	MARB	RE	FAT
+11.8	+12	+23	+57	+71	+2.06	+1.06	+.050

$M	+78
$W	+72
$F	+136
$G	+129
$B	+266
$C	+423

- **100% Sells. Sells Open.**
- Owned with Kyle Ruzicka.
- Number 13 $G and Number 16 MARB, her dam hat sells as Lot 183 combines the Number 5 PAP and Number 10 DOC and that young cow by a $140,000 ST Genetics sire balanced an individual BW ratio of 92 and a WW ratio of 123 and she was produced by a dam selected by Frey Angus from the 2024 Big Event that balances an avg progeny BW ratio of 2 at 96 with an avg progeny WW ratio of 3 at 108.

225 | EXAR Blackcap 5245

Cow | Reg. No: *21316470 | Tattoo: 5245 | DOB: 08-02-2025

#*GB Fireball 672
*BYRD FIREBALL 553-2092
Miss Blackbird JK 553
*Basin Jameson 1076
+*POLLARD BLACKCAP 3333
+*EZAR Blackcap 8516
+*G A R Sure Fire 6404
*GB Anticipation 432
#+*Basin Payweight 1682
Miss Blackbird JK 3153
+*Basin Deposit 6249
*Basin Joy 9140
#*Basin Paycheck 5249
+*EZAR Blackcap 6012

CED	BW	WW	YW	DMI	SC	DOC	CLAW	ANGLE	PAP
+6	+2.0	+81	+143	+1.35	+.65	+20	+.55	+.50	+2.42

HP	CEM	MILK	MW	CW	MARB	RE	FAT
+12.9	+8	+32	+76	+66	+1.99	+.58	+.015

$M	+68
$W	+95
$F	+117
$G	+122
$B	+239
$C	+378

- **100% Sells. Sells Open.**
- Her dam that sells as Lot 181 combines the Number 5 $W, Number 10 WW and top 25 YW and she is a daughter of the $600,000 Express herd sire from a $100,000 Pollard donor that came to Express as a $15,000 heifer calf and the grandam is a carcass superstar with an avg progeny %IMF ratio of 14 at 108 and avg progeny URE ratio of 14 at 105 with another daughter that sold for $45,000 to Circle F in the 2025 Big Event and another that sells as Lot 114.

226 | EXAR Empress 38183 [AMF-CAF-D2F-DDF-M1F-NHF-OHF-OSF-RDF]

Cow **Reg. No:** +*20730928 **Tattoo:** 38183 **DOB:** 08-02-2023

+*Roseda Powerball23 F091	#*E W A Peyton 642	
+*EXAR COVER THE BASES 0819B	*Roseda Blackcap B103 D118	
+*2 Bar GAdvance 5134	*G A R Advance	
	+*2 Bar Cash 3483	
+*G A R Prophet K243	#+*G A R Prophet	
***EXAR EMPRESS 0875**	+*Chair Rock 5050 G A R 1131	
EXAR Empress 2622	#*EXAR Upshot 0562B	
	+PF 0T26 Empress 8113	HD50K

$M	$W	$F	$G	$B	$C
+53	+97	+118	+111	+230	+351

CED	BW	WW	YW	DMI	SC	DOC	CLAW	ANGLE	PAP
+4	+3.8	+91	+160	+1.95	+.63	+21	+.50	+.56	+1.97

HP	CEM	MILK	MW	CW	MARB	RE	FAT
+8.1	+1	+30	+93	+76	+1.64	+1.04	-.009

- **100% Sells. Conventionally flushed 3 times for a total of 2 high-quality embryos. Checked Safe to RSA True Balance 1311. Approx. due date 03/11/2027.**
- Owned with Porter Family.
- Number 25 WW, dam that sold to Steve Hillhouse in the 2024 Big Event is best known as the dam of the now deceased Express, ORIgen and ABS sire EXAR Stock Fund 9097B who headlines her more than $200,000 of progeny sales at Express and she balances an avg progeny WW ratio of 4 at 108 with an avg progeny YW ratio of 4 at 108 and is also the dam of Lot 1032.

226A | Empress x Pathway Pregnancy

Due: 1/7/27 **Sexed:** Heifer **Color:** Blk **Recip. ID:** 5639 **Recip. Age:** 10+

+*Baldridge Jordan	#*Mill Brae Identified 4031
+*ANTCZAK PATHWAY	+*Baldridge Isabel F047
+*Antczak Gammer 1140	*SG Salvation
	*Antczak Gammer A122
+*EXAR Cover The Bases 0819B	+*Roseda Powerball23 F091
+*EXAR EMPRESS 38183	+*2 Bar GAdvance 5134
*EXAR Empress 0875	+*G A R Prophet K243
PARENT AVERAGES	EXAR Empress 2622

$M	$W	$F	$G	$B	$C
+74	+106	+133	+104	+238	+382

CED	BW	WW	YW	DMI	SC	DOC	CLAW	ANGLE	PAP
+8	+1.8	+89	+153	+1.56	+.77	+20	+.51	+.49	+.72

HP	CEM	MILK	MW	CW	MARB	RE	FAT
+10.5	+7	+31	+80	+83	+1.45	+1.25	-.009

227 | EXAR Henrietta Pride 3782 [AMF-CAF-D2F-DDF-M1F-NHF-OHF-OSF-RDF]

Cow **Reg. No:** +*20696905 **Tattoo:** 3782 **DOB:** 07-02-2023

+*Basin Deposit 6249	#*Basin Advance 3134	
***BASIN JAMESON 1076**	+*Basin Lucy 4288	
*Basin Joy 9140	#*EXAR Monumental 6056B	
	+*Basin Joy 5367	
#+*Deer Valley Growth Fund	#+*Basin Payweight 1682	
+*EXAR HENRIETTA PRIDE 0640	+*Deer Valley Rita 36113	
+*Sitz Henrietta Pride 643T	#*Connealy Onward	HD50K
	*Sitz Henrietta Pride 81M	

$M	$W	$F	$G	$B	$C
+60	+107	+128	+78	+207	+328

CED	BW	WW	YW	DMI	SC	DOC	CLAW	ANGLE	PAP
+8	+1.0	+92	+167	+2.57	+.25	+20	+.34	+.36	+2.81

HP	CEM	MILK	MW	CW	MARB	RE	FAT
+9.9	+4	+31	+120	+84	+1.06	+1.01	+.023

- **100% Sells. Conventionally flushed 4 times for a total of 32 high-quality embryos. AI'ed to EXAR Bona Fide on 06/09/26. Then exposed to EXAR Cover The Bases 0819B from 06/11/26 to 09/10/26. Preg Check Available Sale day.**
- Owned with Talon Crest Farms.
- Number 10 ANGLE, Number 11 CLAW and Number 24 WW, her dam the sells as Lot 1002 has $356,500 of auction progeny sales at Express with 11 daughters sold for an avg of $17,273 that include a $60,000 heifer calf and 13 sons sold for an avg of $12,808 include a $21,000 son to J&J Ag and an $18,000 son to Justamere, and she now balances an avg progeny BW ratio of 3 at 90 with an avg progeny URE ratio of 14 at 104 and her dam recorded an avg progeny WW ratio of 2 at 105 and an avg progeny URE ratio of 193 at 102 as a multi-million producer for Deer Valley, Express and Pollard, maternal sisters to this female sell as Lots 88, 1159, 2093 and 2094.

227A | Henrietta Pride x Ambitious Pregnancy

Due: 1/7/27 **Sexed:** Heifer **Color:** Blk **Recip. ID:** 5496 **Recip. Age:** 9

227B | Henrietta Pride x Ambitious Pregnancy

Due: 1/7/27 **Sexed:** Heifer **Color:** Blk **Recip. ID:** 5805 **Recip. Age:** 8

227C | Henrietta Pride x Ambitious Pregnancy

Due: 1/7/27 **Sexed:** Bull **Color:** Blk **Recip. ID:** 5670 **Recip. Age:** 8

*SEO Ultra Provider	+*G A R Momentum K836
+*FF RITO AMBITIOUS	+*Chair Rock Progress 3023
*RMRK Rita 0237	*Thomas Edison 6764
	+*RMRK Rita 8232
*Basin Jameson 1076	+*Basin Deposit 6249
+*EXAR HENRIETTA PRIDE 3782	*Basin Joy 9140
+*EXAR Henrietta Pride 0640	#+*Deer Valley Growth Fund
PARENT AVERAGES	+*Sitz Henrietta Pride 643T

$M	$W	$F	$G	$B	$C
+68	+93	+134	+104	+238	+377

CED	BW	WW	YW	DMI	SC	DOC	CLAW	ANGLE	PAP
+8	+2.2	+90	+157	+1.88	+.42	+18	+.42	+.44	+1.30

HP	CEM	MILK	MW	CW	MARB	RE	FAT
+10.9	+8	+26	+98	+81	+1.53	+1.00	+.006

227D | Henrietta Pride x Diligent Pregnancy

Due: 2/4/27 **Sexed:** Bull **Color:** Blk **Recip. ID:** 71622 **Recip. Age:** 8

+*PEAK Stapleton	*SG Salvation
+*G A R DILIGENT	+*G A R Ashland 3159
+*G A R Sunbeam 332	+*G A R Sunbeam
	+*G A R Identified N910
*Basin Jameson 1076	+*Basin Deposit 6249
+*EXAR HENRIETTA PRIDE 3782	*Basin Joy 9140
+*EXAR Henrietta Pride 0640	#+*Deer Valley Growth Fund
PARENT AVERAGES	+*Sitz Henrietta Pride 643T

$M	$W	$F	$G	$B	$C
+84	+103	+139	+101	+240	+395

CED	BW	WW	YW	DMI	SC	DOC	CLAW	ANGLE	PAP
+12	-.7	+84	+150	+1.75	+.13	+24	+.40	+.45	+.98

HP	CEM	MILK	MW	CW	MARB	RE	FAT
+10.8	+8	+30	+73	+82	+1.43	+1.32	+.033

228 | Pollard Rita 3743

[AMF-CAF-D2F-DDF-M1F-NHF-OHF-OSF]

Cow **Reg. No:** +*20710415 **Tattoo:** 3743 **DOB:** 07-29-2023

+*Roseda Powerball23 F091
+*EXAR COVER THE BASES 0819B
+*2 Bar GAdvance 5134

#*Poss Maverick
+*HR RITA 9247
+*VC Rita 5056

#*E W A Peyton 642
*Roseda Blackcap B103 D118
*G A R Advance
+*2 Bar Cash 3483
#+*Basin Payweight 1682
Poss Pride 5163
#+*Rito 9Q13 of Rita 5F56 GHM
+G A R Daybreak M721

$M	$W	$F	$G	$B	$C
+25	+76	+127	+108	+235	+330

CED	BW	WW	YW	DMI	SC	DOC	CLAW	ANGLE	PAP
+0	+3.8	+95	+162	+1.24	+.09	+19	+.62	+.36	+1.80

HP	CEM	MILK	MW	CW	MARB	RE	FAT
+6.5	-2	+16	+123	+74	+1.56	+1.26	+.015

- **100% Sells. Conventionally flushed 3 times for a total of 1 high-quality embryo. AI'ed to Wilks Promise Keeper 3709 on 06/01/26. Then exposed to EXAR Cover The Bases 0819B from 06/10/26 to 09/10/26. Preg Check Available Sale day.**
- Number 12 ANGLE and Number 21 WW, this young cow came to Express as a $9,500 first calf fall pair and her donor dam with an avg progeny WW ratio of 2 at 107 was a $56,000 valued donor for Pollard and Wilks that later sold for Belle Point and her other progeny include $30,000 sisters that sold in 2024 to Riverbend and in 2023 to Wilks Ranch.

EXAR Cover The Bases 0819B

229 | EXAR Erica 4454

[AMF-CAF-D2F-DDF-M1F-NHF-OHF-OSF-RDF]

Cow **Reg. No:** +*20940440 **Tattoo:** 4454 **DOB:** 03-01-2024

*Ellingson Profound 8155
***ELLINGSON PROLIFIC**
#EA Queen 8070

#*E W A Peyton 642
+*POLLARD CRA ERICA 0853
+*Powell Erica 8363

#*S Powerpoint WS 5503
#+*EA Rosetta 6157
#Koupal Juneau 797
EA Queen 2350
#+*Quaker Hill Manning 4EX9
#+*E W A 444 of 968 Progress
+*ECO Lombardi 1512
+*Williams Prop Erica 255 110

$M	$W	$F	$G	$B	$C
+82	+124	+143	+84	+227	+376

CED	BW	WW	YW	DMI	SC	DOC	CLAW	ANGLE	PAP
+3	+2.4	+104	+178	+2.32	+1.24	+23	+.41	+.29	-.40

HP	CEM	MILK	MW	CW	MARB	RE	FAT
+11.3	+6	+30	+106	+94	+1.32	+.64	+.058

- **100% Sells. Conventionally flushed 2 times for a total of 7 embryos. AI'ed to EXAR Bona Fide on 7/13/2026. Then Exposed to EXAR Franklin 4079B. Preg Check available sale day.**
- Owned with Double Barrel Angus.
- Number 5 ANGLE, Number 12 WW, Number 14 $W, Number 16 CW and Number 19 YW, the young power cow sold half interest sold for $50,000 as a heifer calf to Double Barrell Angus in the 2024 Big Event after her donor dam that joined the Express program as a $220,000 valued female that has generated $395,950 of progeny value at auction for Express with nine daughters that avg $28,944 and eight sons that avg $16, 406 which combine with her progeny sales at Pollard Farms for a lifetime total of more than $815,000 with sisters to this heifer selling as Lots 150, 212A, 212B, 1230, 2238 and 2332.

229A | EXAR Erica 6112

Cow **Reg. No:** *21478099 **Tattoo:** 6112 **DOB:** 01-01-2026

+*Baldridge Jordan
+*ANTCZAK PATHWAY
+*Antczak Gammer 1140

*Ellingson Prolific
+*EXAR ERICA 4454
+*Pollard CRA Erica 0853

#*Mill Brae Identified 4031
+*Baldridge Isabel F047
*SG Salvation
*Antczak Gammer A122
*Ellingson Profound 8155
#EA Queen 8070
#*E W A Peyton 642
+*Powell Erica 8363

$M	$W	$F	$G	$B	$C
+53	+109	+144	+90	+234	+356

CED	BW	WW	YW	DMI	SC	DOC	CLAW	ANGLE	PAP
-1	+3.8	+102	+172	+1.68	+1.68	+27	+.47	+.29	+3.46

HP	CEM	MILK	MW	CW	MARB	RE	FAT
+8.8	+6	+27	+120	+94	+1.23	+1.21	+.023

- **100% Sells. Sells Open.**
- Owned with Double Barrel Angus.
- Number 3 ANGLE, Number 14 WW, Number 17 CW and Number 25 YW, this first natural calf from the young power cow sold half interest that sold for $50,000 as a heifer calf to Double Barrell Angus in the 2024 Big Event after her donor dam joined the Express program as a $220,000 valued female that has generated $395,950 of progeny value at auction for Express with nine daughters that avg $28,944 and eight sons that avg $16, 406 which combine with her progeny sales at Pollard Farms for a lifetime total of more than $815,000 with sisters to the dam of this heifer calf selling as Lots 150, 212A, 212B, 1230, 2238 and 2332.

230 | Pollard Lady 4321

[AMF-CAF-D2F-DDF-M1F-NHF-OHF-OSF-RDF]

Cow **Reg. No:** +*20908926 **Tattoo:** 4321 **DOB:** 03-01-2024

+*G A R Sure Fire 6404
#*GB FIREBALL 672
*GB Anticipation 432

*DB Iconic G95
+*EXAR LADY 1581 INGRAM
+*Linz Lady Inn 3189-7801

#+*G A R Sure Fire
+*G A R Complete N281
*G A R Anticipation
GB Ambush 269
#*Musgrave 316 Stunner
*DB Ms Discovery D13
#*MAR Innovation 251
+*RB Lady Complete 890-3189

$M	$W	$F	$G	$B	$C
+80	+83	+111	+132	+243	+395

CED	BW	WW	YW	DMI	SC	DOC	CLAW	ANGLE	PAP
+12	-.3	+72	+124	+.70	-.33	+19	+.51	+.43	+1.99

HP	CEM	MILK	MW	CW	MARB	RE	FAT
+11.3	+8	+28	+54	+56	+2.06	+1.17	+.033

- **100% Sells. Conventionally flushed 2 times for a total of 10 high-quality embryos. AI'ed to HNM Kevlar 265 on 06/17/26. Then exposed to EXAR Franklin 4079B from 06/22/26 to 09/10/26. Preg Check Available Sale day.**
- Owned with Nowatzke Cattle Co.
- Number 10 $G and Number 16 MARB, this valuable young cow came to Express as $125,000 top selling bred heifer at Pollard Farms selected with the Maple Lane Nowatzke partnership and her dam that was a $90,000 fall yearling of the 2022 Big Event also produced the $240,000 valued top selling open heifer of the 2025 Pollard Female sale and a $140,000 valued heifer calf selection of Gabriel Ranch to push her progeny auction value total to $547,250 for Barry Pollard along with her avg progeny %IMF ratio of 3 at 106.

230A | EXAR Lady 6147

Cow **Reg. No:** *21507658 **Tattoo:** 6147 **DOB:** 01-19-2026

*Connealy Clarity
+*FHCC MAJORITY 1551
+*Woodland Blackcap Lady 84

#*GB Fireball 672
+*POLLARD LADY 4321
+*EXAR Lady 1581 Ingram

#Cherry Creek Land Grant
*Breshie of Conanga 6988
#+*G A R Sure Fire
#Basin Blackcap Lady 0172
+*G A R Sure Fire 6404
*GB Anticipation 432
*DB Iconic G95
+*Linz Lady Inn 3189-7801

$M	$W	$F	$G	$B	$C
+61	+85	+86	+129	+216	+341

CED	BW	WW	YW	DMI	SC	DOC	CLAW	ANGLE	PAP
+15	-1.2	+69	+122	+1.17	+.96	+17	+.52	+.43	+.47

HP	CEM	MILK	MW	CW	MARB	RE	FAT
+10.9	+12	+32	+55	+45	+2.02	+.91	-.003

- **100% Sells. Sells Open.**
- Owned with Nowatzke Cattle Co.
- Number 15 $G and Number 21 MARB, her dam came to Express carrying this heifer calf as $125,000 top selling bred heifer at Pollard Farms selected with the Maple Lane Nowatzke partnership and the grandam that was a $90,000 fall yearling of the 2022 Big Event also produced the $240,000 valued top selling open heifer of the 2025 Pollard Female sale selected by Basin Angus and a $140,000 valued heifer calf selection of Gabriel Ranch to push her progeny auction value total to $547,250 for Barry Pollard along with her avg progeny %IMF ratio of 3 at 106.

231 | GA Lady 076-4117

[AMF-CAF-D2F-DDF-M1F-NHF-OHF-OSF-RDF]

Cow **Reg. No:** +*20959058 **Tattoo:** 4117 **DOB:** 01-17-2024

*WAR Cavalry B063 Z044
+*EZAR GETTYSBURG 1061
*Paf Rita 7096

#+*Deer Valley Growth Fund
+*RB LADY GROWTH FUND 7173-076
+*RB Lady Opportunity3306-7173

#*Connealy Cavalry 1149
War CC&7 Z044 X029
#*Connealy Confidence Plus
*Paf Rita 5091
#+*Basin Payweight 1682
+*Deer Valley Rita 36113
*Freys Opportunity 148A
+*RB Lady Confidence 890-3306

$M	$W	$F	$G	$B	$C
+41	+84	+132	+95	+227	+335

CED	BW	WW	YW	DMI	SC	DOC	CLAW	ANGLE	PAP
+5	+1.5	+90	+162	+2.00	+1.29	+9	+.53	+.48	+.35

HP	CEM	MILK	MW	CW	MARB	RE	FAT
+9.0	+10	+20	+113	+79	+1.47	+.76	+.034

- **100% Sells. Conventionally flushed 1 time for a total of 9 high-quality embryos. Checked Safe to EXAR Bona Fide. Approx. due date 3/26/27.**
- With a three generation sire stack of elite growth genetics, this daughter of the $170,000 two thirds interest top selling son of the $700,000 valued Pollard, Davis and Vintage PAF Rita 7096 donor came to Express as a $29,000 heifer calf to add a new branch to the powerful RB Lady cow family in his historic herd.

231A | Lady x Draft Pick Pregnancy

Due: 2/15/27 **Sexed:** Heifer **Color:** Blk **Recip. ID:** 5560 **Recip. Age:** 9

*Connealy Clarity
+*PEAK DRAFT PICK
+*Vintage Rita 0404

+*EZAR Gettysburg 1061
+*GA LADY 076-4117
+*RB Lady Growth Fund 7173-076

#Cherry Creek Land Grant
*Breshie of Conanga 6988
#*GB Fireball 672
+*44 Rita 6291
*WAR Cavalry B063 Z044
*Paf Rita 7096
#+*Deer Valley Growth Fund
+*RB Lady Opportunity3306-7173

$M	$W	$F	$G	$B	$C
+60	+94	+149	+116	+265	+403

PARENT AVERAGES

CED	BW	WW	YW	DMI	SC	DOC	CLAW	ANGLE	PAP
+8	+1.3	+89	+160	+1.82	+1.39	+17	+.50	+.44	+.63

HP	CEM	MILK	MW	CW	MARB	RE	FAT
+10.0	+11	+25	+96	+87	+1.79	+.98	+.028

232 | EXAR Lucy 4614 [AMF-CAF-D2F-DDF-M1F-NHF-OHF-OSF-RDF]

Cow **Reg. No:** +*20868554 **Tattoo:** 4614 **DOB:** 01-03-2024

Pedigree		$M
#*G A R Home Town	#+*G A R Ashland	+67
*RSA TRUE BALANCE 1311	+*Chair Rock Sure Fire 6095	$W
*RSA Forever Lady 9204	#*EXAR Monumental 6056B	+100
	*RSA Forever Lady 7232	$F
#*E W A Peyton 642	#+*Quaker Hill Manning 4EX9	+137
+*SPRUCE MTN LUCY 0088	#+*E W A 444 of 968 Progress	$G
*Dixie Lucy 6216	#*V A R Discovery 2240	+113
	*SQ Lucy T30 of 29U	

CED	BW	WW	YW	DMI	SC	DOC	CLAW	ANGLE	PAP	$B
+13	+.9	+88	+158	+1.83	+1.27	+17	+.57	+.51	+3.94	+251

HP	CEM	MILK	MW	CW	MARB	RE	FAT	$C
+9.7	+13	+28	+90	+80	+1.67	+1.24	+.022	+393

- **100% Sells. Conventionally flushed 2 times for a total of 4 high-quality embryos. Exposed to EXAR Franklin 4079B from 6/22/2026 to 9/10/2026. Preg Check available Sale day.**
- Owned with Wilks Ranch.
- Among the first True Balance daughters to sell at auction when half interest of her sold for $170,000 to Wilks Ranch for a $340,000 valuation, a flush sister sold half interest for $100,000 to Pollard Farms in that same 2024 Big Event with a younger full sister sells as Lot 59 selling half interest for $47,500 in the 2025 Big Event to give their dam a $635,000 auction valuation for her first three daughters along with her impressive scan record of an avg progeny %IMF ratio of 3 at 119 and an avg progeny URE ratio of 3 at 109.

232B | Lucy x Bona Fide Pregnancy

Due: 1/28/27 **Sexed:** Bull **Color:** Blk **Recip. ID:** 67929 **Recip. Age:** 9

Pedigree		$M
+*HPCA Veracious	#*Mill Brae Identified 4031	+74
+*EXAR BONA FIDE	+*H P C A Sunrise A246	$W
+*RB Lady Denver 167-453	#*EXAR Denver 2002B	+101
	+*R B Lady Party 167-305	$F
*RSA True Balance 1311	#*G A R Home Town	+143
+*EXAR LUCY 4614	*RSA Forever Lady 9204	$G
+*Spruce Mtn Lucy 0088	#*E W A Peyton 642	+119
	*Dixie Lucy 6216	

PARENT AVERAGES

CED	BW	WW	YW	DMI	SC	DOC	CLAW	ANGLE	PAP	$B
+13	+.5	+86	+152	+1.58	+.96	+17	+.51	+.51	+2.31	+263

HP	CEM	MILK	MW	CW	MARB	RE	FAT	$C
+10.3	+13	+29	+84	+83	+1.83	+1.20	+.052	+414

234 | C-G Queen Of The Bases 4107 [AMF-CAF-D2F-DDF-M1F-NHF-OHF-OSF-RDF]

Cow **Reg. No:** +*21050235 **Tattoo:** 4107 **DOB:** 02-08-2024

Pedigree		$M
+*Roseda Powerball23 F091	#*E W A Peyton 642	+75
+*EXAR COVER THE BASES 0819B	*Roseda Blackcap B103 D118	$W
+*2 Bar GAdvance 5134	*G A R Advance	+95
	+*2 Bar Cash 3483	$F
#*EXAR Monumental 6056B	#3F Epic 4631	+106
*WILKS QUEEN 8441	*FWY 7008 of C085 4029	$G
+*Wilks Queen 5124	#*EXAR Denver 2002B	+115
	*Zebo Queen 1070	

CED	BW	WW	YW	DMI	SC	DOC	CLAW	ANGLE	PAP	$B
+15	-.8	+77	+130	+1.51	+.31	+19	+.53	+.47	+.50	+221

HP	CEM	MILK	MW	CW	MARB	RE	FAT	$C
+9.5	+12	+30	+64	+63	+1.81	+.90	+.034	+362

- **100% Sells. Conventionally flushed 1 time for a total of 8 high-quality embryos. Checked Safe to RSA True Balance 1311. Approx. due date 03/11/2027.**
- Owned with Pollard Farms.
- Another powerful young daughter of the $400,000 valued Express and Pollard cornerstone high accuracy marbling score genetics sire, this young cow dame to Express as a $17,000 heifer calf selection with Pollard Farms and her donor dam balances an avg progeny BW ratio of 3 at 96 avg progeny %IMF ratio of 5 at 109 to excel in the traits that have the Angus breed the gold standard of the beef industry.

236 | G3 Rita 3003

Cow **Reg. No:** +*20567470 **Tattoo:** 3003 **DOB:** 01-20-2023

Pedigree		$M
+*Roseda Powerball23 F091	#*E W A Peyton 642	+57
+*EXAR COVER THE BASES 0819B	*Roseda Blackcap B103 D118	$W
+*2 Bar GAdvance 5134	*G A R Advance	+117
	+*2 Bar Cash 3483	$F
#+*G A R Sunrise	#MCC Daybreak	+128
+*GOODE SUNRISE 7804	+*G A R Objective R227	$G
+*Goode 9Q20 5858	#+*Rito 9Q20 of Rita 5F56 GHM	+113
	+*G A R Ambush 0H18	

CED	BW	WW	YW	DMI	SC	DOC	CLAW	ANGLE	PAP	$B
+5	+2.2	+97	+170	+1.79	-.65	+21	+.52	+.46	+2.99	+241

HP	CEM	MILK	MW	CW	MARB	RE	FAT	$C
+7.8	+5	+33	+108	+83	+1.75	+.96	+.025	+370

- **100% Sells. Conventionally flushed 1 time for a total of 6 high-quality embryos. Exposed to EXAR Franklin 4079B from 6/10/2026 to 9/10/2026. Preg Check available Sale day.**
- Number 9 WW and $W, this young cow came back to Express as $55,000 bred heifer from Gobbell's G3 who purchased her as a heifer pregnancy and her $140,000 valued dam that sold half interest to Audley Farm in the 2023 Big Event has generated $647,900 of progeny value at auction for Express that include a $60,000 valued daughter to Maplebrook, a $50,000 daughter to Edisto Pines and two $35,000 daughters to Lylester Ranch for an avg of $22,100 on 20 daughters with sisters to this female selling as Lots 162, 1053, 1122 and 2408.

232A | EXAR Lucy 6160

Cow **Reg. No:** *21505652 **Tattoo:** 6160 **DOB:** 01-23-2026

Pedigree		$M
+*Baldridge Jordan	#*Mill Brae Identified 4031	+62
+*ANTCZAK PATHWAY	+*Baldridge Isabel F047	$W
+*Antczak Gammer 1140	*SG Salvation	+85
	*Antczak Gammer A122	$F
*RSA True Balance 1311	#*G A R Home Town	+130
+*EXAR LUCY 4614	*RSA Forever Lady 9204	$G
+*Spruce Mtn Lucy 0088	#*E W A Peyton 642	+97
	*Dixie Lucy 6216	

CED	BW	WW	YW	DMI	SC	DOC	CLAW	ANGLE	PAP	$B
+18	-2.3	+67	+119	+.87	+1.57	+2	+.58	+.53	-.54	+227

HP	CEM	MILK	MW	CW	MARB	RE	FAT	$C
+9.9	+17	+32	+45	+68	+1.48	+.94	+.056	+356

- **100% Sells. Sells Open.**
- Owned with Wilks Ranch.
- The first natural calf from the female that sold half interest for $170,000 to Wilks Ranch for a $340,000 valuation in the 2024 Big Event where her flush sister sold half interest for $100,000 to Pollard Farms with a younger full sister that sells as Lot 59 selling half interest for $47,500 in the 2025 Big Event, giving the grandam of this heifer calf a $635,000 auction valuation for her first three daughters along with her impressive scan record of an avg progeny %IMF ratio of 3 at 119 and an avg progeny URE ratio of 3 at 109.

233 | Sankey Eileen 425

Cow **Reg. No:** +*20976652 **Tattoo:** 425 **DOB:** 03-18-2024

Pedigree		$M
*Connealy Clarity	#Cherry Creek Land Grant	+74
+*POSS WINCHESTER	*Breshie of Conanga 6988	$W
+*Poss Blueblood 6502	Poss Easy Impact 0119	+93
	Poss Blueblood 920	$F
+*Connealy Upscale	#*Plattemere Weigh Up K360	+143
+*ENNA OF CONANGA 610 161X	Elbanna of Conanga 1209	$G
*Ensa of Conanga 610	#*EF Commando 1366	+111
	Emmy of Conanga 4105	

CED	BW	WW	YW	DMI	SC	DOC	CLAW	ANGLE	PAP	$B
+11	+1.1	+76	+140	+1.28	-.51	+26	+.46	+.39	+2.79	+254

HP	CEM	MILK	MW	CW	MARB	RE	FAT	$C
+12.4	+8	+34	+65	+80	+1.55	+1.50	+.018	+403

- **100% Sells. Conventionally flushed 1 time for a total of 10 high-quality embryos. Checked Safe to RSA True Balance 1311. Approx. due date 4/3/27.**
- Owned with Sankey Angus.
- Number 14 ANGLE and Number 19 REA, this young daughter of the $240,000 cornerstone ST Genetics sire dame to Express as a $20,000 valued yearling heifer and her donor dam produced at Connealy Angus combines an avg calving interval of 335 days with an avg progeny WW ratio of 2 at 107 and an avg progeny %IMF ratio of 2 at 110.

235 | EXAR Rita 4633 [AMF-CAF-D2F-DDF-M1F-NHF-OHF-OSF-RDF]

Cow **Reg. No:** +*20868570 **Tattoo:** 4633 **DOB:** 01-08-2024

Pedigree		$M
+*Roseda Powerball23 F091	#*E W A Peyton 642	+44
+*EXAR COVER THE BASES 0819B	*Roseda Blackcap B103 D118	$W
+*2 Bar GAdvance 5134	*G A R Advance	+68
	+*2 Bar Cash 3483	$F
#*GB Fireball 672	+*G A R Sure Fire 6404	+147
+*DEER VALLEY RITA 0681	*GB Anticipation 432	$G
*Deer Valley Rita 5646	#+*SandPoint Butkus X797	+109
	Deer Valley Rita 3686	

CED	BW	WW	YW	DMI	SC	DOC	CLAW	ANGLE	PAP	$B
+1	+3.4	+88	+164	+1.47	-.13	+15	+.51	+.35	+2.40	+256

HP	CEM	MILK	MW	CW	MARB	RE	FAT	$C
+9.1	+6	+18	+111	+82	+1.58	+1.06	-.009	+376

- **100% Sells. Conventionally flushed 1 time for a total of 1 high-quality embryo. Checked Safe to RSA True Balance 1311. Approx. due date 03/11/2027.**
- Owned with Allison Family.
- Number 11 ANGLE, her dam came to Express as a $310,000 purchase with Pollard Farms and her daughter that sells as Lot 306 sold half interest for $160,000 in the 2023 Big Event as a fall yearling with this female selling half interest for $50,000 in the 2025 Bases Loaded sale with a third daughter selling in the 2024 Big Event for $40,000 to Brumfield and at Pollard Farms a True Balance sister sold half interest in 2024 for $150,000 to AAA Farms for a $300,000 valuation with her full sister selling in 2025 for $25,000 to Ryan Hopson to give her $818,000 of auction progeny valuation from her first nine progeny.

237 | EXAR Lucy 4668 [AMF-CAF-D2F-DDF-M1F-NHF-OHF-OSF-RDF]

Cow **Reg. No:** +*20888512 **Tattoo:** 4668 **DOB:** 02-02-2024

Pedigree		$M
+*Basin Deposit 6249	#*Basin Advance 3134	+75
*BASIN JAMESON 1076	+*Basin Lucy 4288	$W
*Basin Joy 9140	#*EXAR Monumental 6056B	+118
	+*Basin Joy 5367	$F
#*GB Fireball 672	+*G A R Sure Fire 6404	+117
+*2 BAR FIREBALL 0623	*GB Anticipation 432	$G
+*2 Bar Acclaim 8627	#*Jindra Acclaim	+111
	+*EXAR Lucy 4891	

CED	BW	WW	YW	DMI	SC	DOC	CLAW	ANGLE	PAP	$B
+5	+3.4	+103	+172	+2.26	+.88	+14	+.37	+.39	-.78	+228

HP	CEM	MILK	MW	CW	MARB	RE	FAT	$C
+11.8	+7	+31	+124	+83	+1.79	+.70	+.040	+371

- **100% Sells. Conventionally flushed 1 time for a total of 2 high-quality embryos. Exposed to EXAR Franklin 4079B from 6/10/2026 to 9/10/2026. Preg Check available Sale day.**
- Owned with Allison Family.
- Number 12 ANGLE, Number 13 WW, Number 15 CLAW, Number 19 $W and Number 25 YW, her donor dam that sells as Lot 1293 came to Express as a $28,000 donor selection from FB Genetics and she has $232,800 of progeny auction sales at Express with five daughters sold for an avg $of 32,800 to Spruce Mtn, Dixie Farms, Belle Point and Hines and four sons sold for an avg of $12,625 with an impressive avg progeny %IMF ratio of 11 at 118 and the grandam balances an avg progeny BW ratio of 4 at 89, avg progeny WW ratio of 3 at 105 and avg progeny URE ratio of 6 at 109, half interest of young donor sold for $12,500 at the 2025 Bases Loaded sale with sisters to her selling as Lots 248, 1020, 1022, 1187, 2233 and 2346.

Spruce Mtn Lady 0549 (Lot 110)

238 Spruce Mtn Lady 4001

[AMF-CAF-D2F-DDF-M1F-NHF-OHF-OSF-RDF]

Cow **Reg. No:** +*20867487 **Tattoo:** 4001 **DOB:** 12-03-2023

#*GB Fireball 672
***RSA BALL OF FIRE**
+*RSA Forever Lady 853
*WAR Cavalry B063 Z044
+*SPRUCE MTN LADY 0549
+*E W A 471 of 968 Progress
+*G A R Sure Fire 6404
*GB Anticipation 432
#+*S A V Resource 1441
+*B I G Prophet of 005 4031
#*Connealy Cavalry 1149
War CC&7 Z044 X029
#+*G A R Progress
+Edgewood Lady 968

$M	$W	$F	$G	$B	$C
+39	+76	+120	+120	+240	+350

CED	BW	WW	YW	DMI	SC	DOC	CLAW	ANGLE	PAP
+13	-.1	+77	+149	+2.12	+.72	+16	+.35	+.37	+.69

HP	CEM	MILK	MW	CW	MARB	RE	FAT
+6.4	+8	+27	+107	+72	+1.75	+1.34	+.007

- **100% Sells. Conventionally flushed 1 time for a total of 11 high-quality embryos. Checked Safe to EXAR Anticipation 4836B. Approx. due date 2/24/27.**
- Owned with Allison Family and Spruce Mountain Ranch.
- Number 11 CLAW and ANGLE and Number 25 $G, this MATERNAL SISRER to the $160,000 two thirds interest top seller EXAR Triple PIAAAY came to Express as a $80,000 valued heifer calf from the 2025 Bases Loaded sale and her dam is the $500,000 valued donor featured as Lot 110 who records one of the highest progeny sales totals with $1,104,00 of progeny value sold at auction in this historic event along with an avg progeny %IMF ratio of 6 at 111, a maternal sister to this young cow sold for a $400,000 valuation to Double Barrel Angus in the 2023 Big Event and another daughter sold for a $140,000 valuation to Edisto Pines at Spruce Mtn and other daughters have sold to Hopson, Riverbend and Vintage with sisters to this female selling as Lots 110A, 136A, 136B, 136C and 197.

239 Circle G Blackcap 4132

[AMF-CAF-D2F-DDF-M1F-NHF-OHF-OSF-RDF]

Cow **Reg. No:** +*20912136 **Tattoo:** 4132 **DOB:** 03-08-2024

*SG Salvation
+*EXAR LIFELINE 2621B
+*2 Bar GAdvance 5134
*EXAR Stallion 7986
***EXAR BLACKCAP 9146**
*EXAR Blackcap 7314
#+*Baldridge Alternative E125
+*MGR JP Rita 7037
*G A R Advance
+*2 Bar Cash 3483
#+*EXAR Stud 4658B
*EXAR Blackcap 3385
#+*Basin Payweight 1682
*EXAR Blackcap 5516

$M	$W	$F	$G	$B	$C
+59	+93	+150	+108	+259	+395

CED	BW	WW	YW	DMI	SC	DOC	CLAW	ANGLE	PAP
+5	+2.0	+83	+151	+1.10	+.36	+17	+.61	+.52	+1.43

HP	CEM	MILK	MW	CW	MARB	RE	FAT
+11.8	+11	+29	+70	+82	+1.53	+1.35	+.010

- **100% Sells. Conventionally flushed 1 time for a total of 2 high-quality embryos. Exposed to EXAR Franklin 4079B from 06/10/26 to 09/10/26. Preg Check Available sale day.**
- Number 23 $F, this daughter of a $40,000 bred heifer that sold in a past Big Event came to Express as a $12,000 heifer calf and this daughter of the $200,000 valued maternal brother to Cover The Bases was produced by a donor dam that records an avg progeny YW ratio of 2 at 107 and an avg progeny %IMF ratio of 17 at 107 and another sister sells as Lot 1348.

240 Gabriel Erica 4045

[AMF-CAF-D2F-DDF-M1F-NHF-OHF-OSF-RDF]

Cow **Reg. No:** *20895043 **Tattoo:** 4045 **DOB:** 02-20-2024

#*Mill Brae Identified 4031
+*4 SONS LOGICAL 1K16
+*RRR Isabel R0218
#*G A R Home Town
+*SPRUCE MTN ERICA 2006
*Pollard Erica 8612
#*Koupals B&B Identity
*Mill Brae Pro Blackcap 1092
#*Connealy Confidence Plus
+*Baldridge Isabel B068
#+*G A R Ashland
+*Chair Rock Sure Fire 6095
#+*EXAR Stud 4658B
+*TEX Erica 6605

$M	$W	$F	$G	$B	$C
+106	+77	+156	+95	+251	+432

CED	BW	WW	YW	DMI	SC	DOC	CLAW	ANGLE	PAP
+11	+.4	+71	+123	+.47	+1.05	+12	+.49	+.40	+.02

HP	CEM	MILK	MW	CW	MARB	RE	FAT
+13.7	+9	+27	+58	+79	+1.23	+1.52	+.013

- **100% Sells. Conventionally flushed 1 time for a total of 12 high-quality embryos. Exposed to EXAR Franklin 4079B from 06/10/26 to 09/10/26. Preg Check Available sale day.**
- NUMBER 1 FL, Number 3 TEAT, Number 10 $M and UDDER, Number 15 ANGLE and Number 17 REA, this young cow came to Express as the first calf at the side of her $37,000 fertile calving ease dam that combined an avg calving interval of 377 days with an avg progeny BW ratio of 2 at 96.

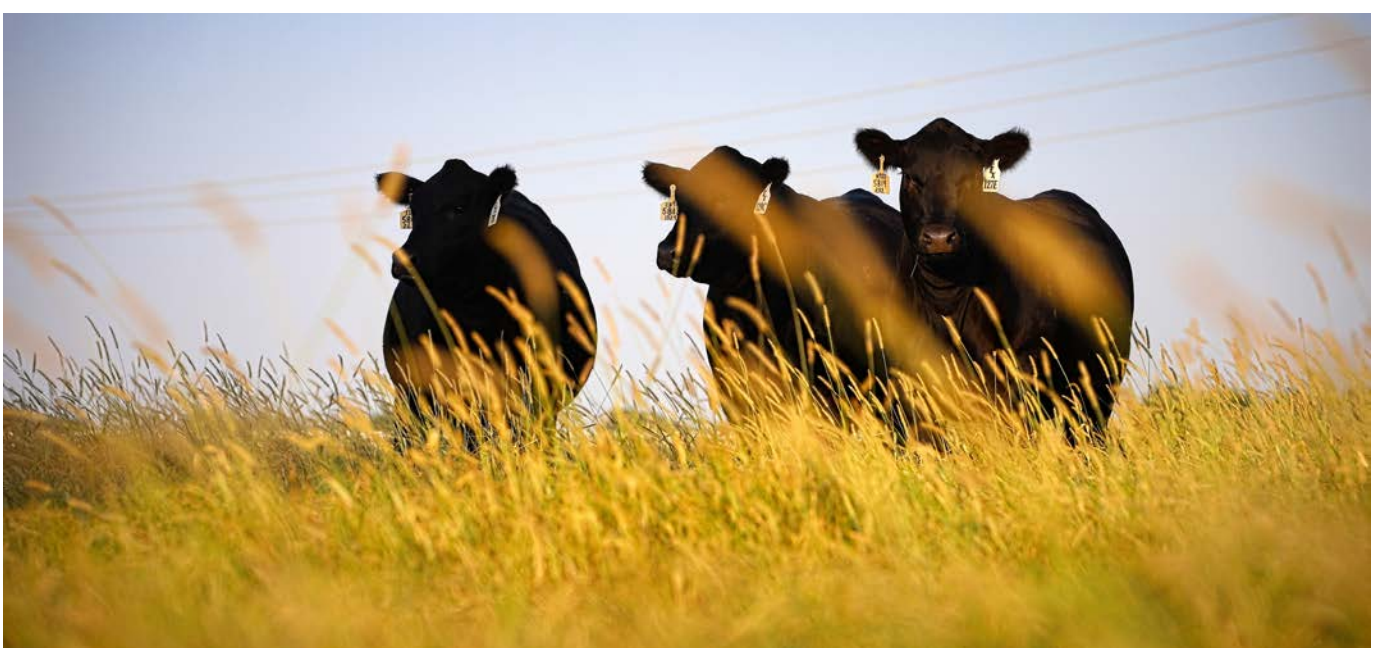

241 | EXAR Blackcap 6547

Cow **Reg. No:** +*21482780 **Tattoo:** 6547 **DOB:** 01-06-2026

#*G A R Home Town
***RSA TRUE BALANCE 1311**
*RSA Forever Lady 9204

*DB Iconic G95
***EXAR BLACKCAP 2273**
*R Edge Blackcap 0362

#+*G A R Ashland
+*Chair Rock Sure Fire 6095
#*EXAR Monumental 6056B
*RSA Forever Lady 7232
#*Musgrave 316 Stunner
*DB Ms Discovery D13
#*BUBS Southern Charm AA31
+*Lylester Blackcap 251

HD50K

$M	$W	$F	$G	$B	$C
+40	+76	+133	+121	+254	+369

CED	BW	WW	YW	DMI	SC	DOC	CLAW	ANGLE	PAP
+10	+1.7	+83	+143	+1.18	+1.06	+7	+.54	+.48	-.73

HP	CEM	MILK	MW	CW	MARB	RE	FAT
+9.1	+12	+20	+97	+72	+1.99	+.81	+.065

- **100% Sells. Sells Open.**
- Number 23 $G and Number 24 MARB, donor dam that sells as Lot 2131 sold half interest for $11,000 in the 2024 Big Event as a first calf heifer with the grandam of this heifer calf combining a highly fertile avg calving interval of 339 days with an avg progeny WW ratio of 2 at 108 and avg progeny YW ratio of 2 at 108.

242 | EXAR Karama 6507

Cow **Reg. No:** +*21486716 **Tattoo:** 6507 **DOB:** 01-02-2026

*Ellingson Prolific
+*BOYD BEDROCK
*SITZ Shauna 220H

#*G A R Home Town
+*POLLARD KARAMA 2304
+*SR Karama 8327

*Ellingson Profound 8155
#EA Queen 8070
#*Sitz Accomplishment 720F
*Sitz Shauna 72E
#+*G A R Ashland
+*Chair Rock Sure Fire 6095
+*ECO Lombardi 1512
+*Williams Prop Karama 200-117

HD50K

$M	$W	$F	$G	$B	$C
+73	+117	+130	+82	+213	+349

CED	BW	WW	YW	DMI	SC	DOC	CLAW	ANGLE	PAP
-2	+3.4	+105	+185	+2.71	+.15	+25	+.31	+.31	+.14

HP	CEM	MILK	MW	CW	MARB	RE	FAT
+9.7	+2	+29	+111	+92	+1.15	+.91	+.012

- **100% Sells. Sells Open.**
- Number 6 ANGLE, Number 8 CLAW, Number 12 WW, Number 13 YW and Number 21 $W and CW, her valuable donor dam joined the Express program as the $90,000 half interest top seller of the 2023 Denim and Diamonds sale and has an avg %IMF ratio of 4 at 109 and her only son at Express sold for $12,000 in the Fall 2025 Bull sale with his full sister sold for $40,000 in the 2023 Pollard Female sale and another sister sold there for $23,000 in 2025, the grandam has generated more than $400,000 of progeny sales and other sisters born at Express are featured as Lots 137, 2295 and 2296.

243 | EXAR Blackcap 6522

Cow **Reg. No:** +*21487855 **Tattoo:** 6522 **DOB:** 01-02-2026

#*Connealy Confidence Plus
+*BA7 OAKS BOLD RULER
*Erica of Ellston T220

#*G A R Home Town
+*BNWZ BLACKCAP 7225-1429
+*Spruce Mtn Blackcap 7225

#*Connealy Confidence 0100
Elbanna of Conanga 1209
#+*Baldridge 38 Special
#*Erica of Ellston R96
#+*G A R Ashland
+*Chair Rock Sure Fire 6095
#+*Basin Payweight 1682
Spruce Mtn Blackcap 4018

HD50K

$M	$W	$F	$G	$B	$C
+101	+111	+134	+80	+215	+380

CED	BW	WW	YW	DMI	SC	DOC	CLAW	ANGLE	PAP
+9	+1.1	+81	+147	+1.51	+1.13	+33	+.63	+.39	-.70

HP	CEM	MILK	MW	CW	MARB	RE	FAT
+12.6	+10	+37	+33	+80	+1.02	+1.15	-.006

- **100% Sells. Sells Open.**
- Number 5 DOC, Number 7 MILK, Number 14 ANGLE and Number 16 $M, her donor dam that sells as Lot 2002 came to Express as a $16,000 bred heifer and four sons with an avg progeny URE ratio of 4 at 111 have sold for an avg of $10,875 with daughters that sell as Lots 244, 1182, 1195, 2002A and 2237.

244 | EXAR Blackcap 6511

Cow **Reg. No:** +*21487854 **Tattoo:** 6511 **DOB:** 01-01-2026

#*Connealy Confidence Plus
+*BA7 OAKS BOLD RULER
*Erica of Ellston T220

#*G A R Home Town
+*BNWZ BLACKCAP 7225-1429
+*Spruce Mtn Blackcap 7225

#*Connealy Confidence 0100
Elbanna of Conanga 1209
#+*Baldridge 38 Special
#*Erica of Ellston R96
#+*G A R Ashland
+*Chair Rock Sure Fire 6095
#+*Basin Payweight 1682
Spruce Mtn Blackcap 4018

HD50K

$M	$W	$F	$G	$B	$C
+79	+97	+135	+72	+207	+347

CED	BW	WW	YW	DMI	SC	DOC	CLAW	ANGLE	PAP
+7	+.8	+77	+142	+1.79	+.36	+25	+.52	+.36	+2.14

HP	CEM	MILK	MW	CW	MARB	RE	FAT
+8.6	+7	+34	+53	+79	+1.11	+.55	+.063

- **100% Sells. Sells Open.**
- Number 12 ANGLE, her donor dam that sells as Lot 2002 came to Express as a $16,000 bred heifer and four sons with an avg progeny URE ratio of 4 at 111 have sold for an avg of $10,875 with daughters that sell as Lots 243, 1182, 1195, 2002A and 2237.

246 EXAR Rita 6573

Cow | Reg. No: +*21503610 | Tattoo: 6573 | DOB: 01-09-2026

*Basin Jameson 1076
+*G A R WALLACE
+*Goode K263 Prophet 0323

*SG Salvation
***EXAR RITA 2250**
+*HR Rita 9637

+*Basin Deposit 6249
*Basin Joy 9140
+*G A R Prophet K263
+*Goode Sunrise 7805
#+*Baldridge Alternative E125
+*MGR JP Rita 7037
#*EXAR Monumental 6056B
+*Chair Rock 5050 G A R 1131

$M	$W	$F	$G	$B	$C
+66	+146	+109	+112	+221	+353

CED	BW	WW	YW	DMI	SC	DOC	CLAW	ANGLE	PAP
+2	+2.7	+112	+178	+2.68	+.24	+31	+.56	+.43	+1.01

HP	CEM	MILK	MW	CW	MARB	RE	FAT
+8.2	+11	+35	+118	+87	+1.63	+1.05	-.023

- **100% Sells. Sells Open.**
- Owned with Kyle Ruzicka.
- NUMBER 1 $W, Number 5 WW, Number 9 DOC, Number 10 MILK, Number 19 YW and top 25 CW, her donor dam that sells as Lot 1388 sold half interest for $22,500 in the 2023 Bases Loaded and has produced a son by True Balance sold for $15,000 in the 2026 Spring Bull sale and her progeny scanned have an avg progeny URE ratio of 2 at 104 while the grandam has an avg progeny %IMF ratio of 13 at 103, sisters to this heifer calf sell as Lots 254, 255, 256, 2230, 2231 and 2266.

248 EXAR Lucy 6586

Cow | Reg. No: +*21498829 | Tattoo: 6586 | DOB: 01-14-2026

*SEO Ultra Provider
+*FF RITO AMBITIOUS
*RMRK Rita 0237

#*GB Fireball 672
+*2 BAR FIREBALL 0623
+*2 Bar Acclaim 8627

+*G A R Momentum K836
+*Chair Rock Progress 3023
*Thomas Edison 6764
+*RMRK Rita 8232
+*G A R Sure Fire 6404
*GB Anticipation 432
#*Jindra Acclaim
+*EXAR Lucy 4891

$M	$W	$F	$G	$B	$C
+47	+68	+135	+125	+260	+384

CED	BW	WW	YW	DMI	SC	DOC	CLAW	ANGLE	PAP
+6	+3.1	+83	+149	+1.48	-.06	+16	+.52	+.55	-.13

HP	CEM	MILK	MW	CW	MARB	RE	FAT
+10.5	+9	+19	+86	+76	+1.82	+1.17	-.034

- **100% Sells. Sells Open.**
- Number 18 $G, her donor dam that sells as Lot 1293 came to Express as a $28,000 donor selection from FB Genetics and she has $232,800 of progeny auction sales at Express with five daughters sold for an avg $of 32,800 to Spruce Mtn, Dixie Farms, Belle Point and Hines and four sons sold for an avg of $12,625 with an impressive avg progeny %IMF ratio of 11 at 118 and the grandam balances an avg progeny BW ratio of 4 at 89, avg progeny WW ratio of 3 at 105 and avg progeny URE ratio of 6 at 109, half interest of young donor sold for $12,500 at the 2025 Bases Loaded sale with sisters to her selling as Lots 237, 1020, 1022, 1187, 2233 and 2346.

BA7 Oaks Bold Ruler

245 EXAR Blackcap 6565

Cow | Reg. No: +*21482791 | Tattoo: 6565 | DOB: 01-08-2026

*SEO Ultra Provider
+*FF RITO AMBITIOUS
*RMRK Rita 0237

#+*Deer Valley Growth Fund
***DEER VALLEY BLACKCAP 2137**
+*Deer Valley Blackcap 87165

+*G A R Momentum K836
+*Chair Rock Progress 3023
*Thomas Edison 6764
+*RMRK Rita 8232
#+*Basin Payweight 1682
+*Deer Valley Rita 36113
#3F Epic 4631
+*Deer Valley Blackcap 51164

$M	$W	$F	$G	$B	$C
+69	+70	+132	+91	+224	+360

CED	BW	WW	YW	DMI	SC	DOC	CLAW	ANGLE	PAP
+10	+1.7	+83	+154	+1.57	-.34	+13	+.56	+.53	+1.69

HP	CEM	MILK	MW	CW	MARB	RE	FAT
+12.8	+11	+18	+97	+74	+1.40	+.60	+.013

- **100% Sells. Sells Open.**
- Number 14 TEAT and Number 20 UDDER, her dam sold to DT Farms for $31,000 in the 2025 Big Event after producing a $6,500 bull calf at Express and she came to Express as a $37,500 bred heifer and she is also the dam of the females that sell as Lots 48 and 2235.

247 EXAR Blackcap 6534

Cow | Reg. No: +*21486723 | Tattoo: 6534 | DOB: 01-01-2026

*Ellingson Prolific
+*BOYD BEDROCK
*SITZ Shauna 220H

#*G A R Home Town
+*EXAR BLACKCAP 1250
+*H P C A Sunrise A276

*Ellingson Profound 8155
#EA Queen 8070
#*Sitz Accomplishment 720F
*Sitz Shauna 72E
#+*G A R Ashland
+*Chair Rock Sure Fire 6095
#+*G A R Sunrise
+*H P C A Prophet A3

$M	$W	$F	$G	$B	$C
+62	+97	+110	+80	+190	+308

CED	BW	WW	YW	DMI	SC	DOC	CLAW	ANGLE	PAP
+8	+.7	+92	+166	+2.33	+.42	+26	+.25	+.33	-.07

HP	CEM	MILK	MW	CW	MARB	RE	FAT
+9.3	+10	+25	+122	+72	+1.16	+.72	+.017

- **100% Sells. Sells Open.**
- Owned with Allison Family and Callahan Cattle Co.
- Number 3 CLAW, Number 10 ANGLE and top 25 WW and a flush sister to Lots 252 and 2274, their donor dam that sells as Lot 186 is a MATERNAL SISTER to the $135,000 two thirds interest and now deceased HPCA Veracious that has sired many great females and the past top seller EXAR Bona Fide who is the sire of Lot 1 and this heifer calf is a maternal brother to a Cover the Bases son sold two thirds interest for $15,000 in 2024 Spring bull sale and a Kindred son sold for $19,000 in Fall 2025 Bull sale from a dynamic carcass genetics donor with an avg progeny %IMF ratio of 2 at 146 and avg progeny URE ratio of 2 at 111 whose daughters sell as Lots 192, 216, 252, 277, 1275, 2245 and 2274.

249 EXAR Isabel 6576

Cow | Reg. No: +*21507620 | Tattoo: 6576 | DOB: 01-08-2026

+*Beal Breakthrough
+*BYRD BULLSEYE 1186-A100
*Vintage Blackcap 1186

*HCC Whitewater 9010
+*BALDRIDGE ISABEL K077
+*Baldridge Isabel F047

+*G A R Prophet K263
*H P C A Sure Fire S6
#*GB Fireball 672
+*Vintage Blackcap 9186
#*Mill Brae Identified 4031
*Rock Creek Sara 6066
#*Connealy Confidence Plus
+*Baldridge Isabel B082

$M	$W	$F	$G	$B	$C
+54	+99	+153	+100	+253	+382

CED	BW	WW	YW	DMI	SC	DOC	CLAW	ANGLE	PAP
+13	-.4	+86	+159	+2.55	+.15	+12	+.49	+.34	+.86

HP	CEM	MILK	MW	CW	MARB	RE	FAT
+9.4	+14	+30	+107	+94	+1.51	+1.03	+.050

- **100% Sells. Sells Open.**
- Number 9 ANGLE, Number 18 CW and Number 22 $F, her donor dam sold for $15,000 in the 2025 Big Event to Kay Cattle and her now deceased grandam was considered by many among the greatest Baldridge Isabel females of all time, sire sold for a valuation of $600,000 to 44 Farms and Circle F in the 2024 Byrd sale with maternal sisters to this heifer that sell as Lots 217, 1244, 2120 and 2267

250 EXAR Enchantress 6556

Cow | Reg. No: +*21487849 | Tattoo: 6556 | DOB: 01-05-2026

#*Connealy Confidence Plus
+*BA7 OAKS BOLD RULER
*Erica of Ellston T220

+*Basin Safe Deposit 9324
***BASIN ENCHANTRESS 2215**
*Basin Enchantress 8136

#*Connealy Confidence 0100
Elbanna of Conanga 1209
#+*Baldridge 38 Special
#*Erica of Ellston R96
+*Basin Deposit 6249
+*Basin Joy 2006
#*EXAR Monumental 6056B
Basin Enchantress 5006

$M	$W	$F	$G	$B	$C
+80	+111	+126	+89	+215	+359

CED	BW	WW	YW	DMI	SC	DOC	CLAW	ANGLE	PAP
+1	+2.8	+96	+169	+2.48	+.91	+26	+.46	+.38	+3.17

HP	CEM	MILK	MW	CW	MARB	RE	FAT
+14.4	+4	+30	+84	+84	+1.18	+1.22	+.004

- **100% Sells. Sells Open.**
- Number 13 ANGLE and Number 21 WW, first daughter of the donor dam that sells as Lot 2016 sold to Heritage Farms in the 2025 Bases Loaded sale and she has produced over $10,000 in frozen embryo sales balancing an avg progeny BW ratio of 2 at 94 with a WW ratio of 104 on her first calf with data and sisters to this heifer sell as Lots 205, 2016A and 2342.

251 | EXAR Hazel 6529

Cow **Reg. No:** +*21493731 **Tattoo:** 6529 **DOB:** 01-02-2026

#*Mill Brae Identified 4031
+*BALDRIDGE HEAT SEEKER H925
+*Baldridge Isabel E048

*SG Salvation
+*DEER VALLEY HAZEL 1644
+*Yon Hazel F478

#*Koupals B&B Identity
*Mill Brae Pro Blackcap 1092
#*Connealy Confidence Plus
*Baldridge Isabel Y69
#+*Baldridge Alternative E125
+*MGR JP Rita 7037
#+*G A R Sunrise
*Yon Hazel B334

HD 50K

$M	$W	$F	$G	$B	$C
+81	+84	+138	+97	+235	+386

CED	BW	WW	YW	DMI	SC	DOC	CLAW	ANGLE	PAP
+9	+.5	+78	+131	+.69	+.75	+13	+.43	+.47	+1.80

HP	CEM	MILK	MW	CW	MARB	RE	FAT
+12.9	+8	+22	+43	+73	+1.45	+.92	+.026

- **100% Sells. Sells Open.**
- Her donor dam that sells as Lot 184 produced a daughter that sold for $60,000 to Gabriel Ranch in the 2024 Big Event and she came to Express as $50,000 valued two year old owned with Deer Valley and her dam that is a $300,000 valued donor for Deer Valley and Spruce Mtn combines an avg progeny WW ratio of 2 at 116, avg progeny with an avg progeny %IMF ratio of 11 at 107 and avg progeny URE ratio of 11 at 104 that include maternal sisters to this heifer calf selling as Lots 133 and 1264.

252 | EXAR Blackcap 6549

Cow **Reg. No:** +*21486726 **Tattoo:** 6549 **DOB:** 01-07-2026

*Ellingson Prolific
+*BOYD BEDROCK
*SITZ Shauna 220H

#*G A R Home Town
+*EXAR BLACKCAP 1250
+*H P C A Sunrise A276

*Ellingson Profound 8155
#EA Queen 8070
#*Sitz Accomplishment 720F
*Sitz Shauna 72E
#+*G A R Ashland
+*Chair Rock Sure Fire 6095
#+*G A R Sunrise
+*H P C A Prophet A3

HD 50K

$M	$W	$F	$G	$B	$C
+88	+91	+100	+87	+187	+331

CED	BW	WW	YW	DMI	SC	DOC	CLAW	ANGLE	PAP
+15	-2.1	+75	+138	+1.65	+.63	+25	+.43	+.43	-2.42

HP	CEM	MILK	MW	CW	MARB	RE	FAT
+12.9	+13	+29	+51	+59	+1.13	+1.10	-.029

- **100% Sells. Sells Open.**
- Owned with Allison Family and Callahan Cattle Co.
- A flush sister to Lots 247 and 2240, their dam that sells as Lot 186 is a MATERNAL SISTER to the $135,000 two thirds interest and now deceased HPCA Veracious that has sired many great females and the past top seller EXAR Bona Fide who is the sire of Lot 1, a brother to this heifer calf by Cover the Bases sold two thirds interest for $15,000 in 2024 Spring bull sale, a Kindred son sold for $19,000 in Fall 2025 Bull sale with his flush sister sold for $10,000 to Genesis in the 2025 Big Event, this dynamic carcass genetics donor with an avg progeny %IMF ratio of 2 at 146 and avg progeny URE ratio of 2 at 111 has daughters that sell as Lots 192, 216, 247, 277, 1275, 2245 and 2274.

254 | EXAR Rita 6570

Cow **Reg. No:** +*21503606 **Tattoo:** 6570 **DOB:** 01-10-2026

*Basin Jameson 1076
+*G A R WALLACE
+*Goode K263 Prophet 0323

*SG Salvation
***EXAR RITA 2250**
+*HR Rita 9637

+*Basin Deposit 6249
*Basin Joy 9140
+*G A R Prophet K263
+*Goode Sunrise 7805
#+*Baldridge Alternative E125
+*MGR JP Rita 7037
#*EXAR Monumental 6056B
+*Chair Rock 5050 G A R 1131

HD 50K

$M	$W	$F	$G	$B	$C
+80	+110	+106	+108	+215	+359

CED	BW	WW	YW	DMI	SC	DOC	CLAW	ANGLE	PAP
+11	+.5	+93	+162	+2.27	+1.30	+34	+.35	+.35	+1.74

HP	CEM	MILK	MW	CW	MARB	RE	FAT
+11.5	+11	+29	+111	+71	+1.76	+.70	+.056

- **100% Sells. Sells Open.**
- Owned with Kyle Ruzicka.
- Number 4 DOC, Number 10 ANGLE, Number 12 CLAW and Number 23 WW, her donor dam that sells as Lot 1388 sold half interest for $22,500 in the 2023 Bases Loaded and has produced a son by True Balance sold for $15,000 in the 2026 Spring Bull sale and her progeny scanned have an avg progeny URE ratio of 2 at 104 while the grandam has an avg progeny %IMF ratio of 13 at 103, sisters to this heifer calf sell as Lots 246, 255, 256, 2230, 2231 and 2266.

255 | EXAR Rita 6564

Cow **Reg. No:** +*21486657 **Tattoo:** 6564 **DOB:** 01-08-2026

*Basin Jameson 1076
+*G A R WALLACE
+*Goode K263 Prophet 0323

*SG Salvation
***EXAR RITA 2250**
+*HR Rita 9637

+*Basin Deposit 6249
*Basin Joy 9140
+*G A R Prophet K263
+*Goode Sunrise 7805
#+*Baldridge Alternative E125
+*MGR JP Rita 7037
#*EXAR Monumental 6056B
+*Chair Rock 5050 G A R 1131

HD 50K

$M	$W	$F	$G	$B	$C
+36	+103	+109	+114	+223	+325

CED	BW	WW	YW	DMI	SC	DOC	CLAW	ANGLE	PAP
+6	+1.4	+98	+170	+2.49	+.70	+25	+.33	+.34	+2.16

HP	CEM	MILK	MW	CW	MARB	RE	FAT
+5.5	+9	+25	+146	+77	+1.79	+.80	+.020

- **100% Sells. Sells Open.**
- Owned with Kyle Ruzicka.
- Number 9 ANGLE, Number 10 CLAW and Number 19 WW, her donor dam that sells as Lot 1388 sold half interest for $22,500 in the 2023 Bases Loaded and has produced a son by True Balance sold for $15,000 in the 2026 Spring Bull sale and her progeny scanned have an avg progeny URE ratio of 2 at 104 while the grandam has an avg progeny %IMF ratio of 13 at 103, sisters to this heifer calf sell as Lots 246, 254, 256, 2230, 2231 and 2266.

Deer Valley Hazel 1644 (Lot 184)

253 | EXAR Blackbird 6541

Cow **Reg. No:** +*21482774 **Tattoo:** 6541 **DOB:** 01-05-2026

#*Mill Brae Identified 4031
+*BALDRIDGE HEAT SEEKER H925
+*Baldridge Isabel E048

*DB Iconic G95
+*BALDRIDGE BLACKBIRD K812
Baldridge Blackbird A030

#*Koupals B&B Identity
*Mill Brae Pro Blackcap 1092
#*Connealy Confidence Plus
*Baldridge Isabel Y69
#*Musgrave 316 Stunner
*DB Ms Discovery D13
#*Hoover Dam
Baldridge Blackbird X89

HD 50K

$M	$W	$F	$G	$B	$C
+77	+101	+142	+102	+244	+393

CED	BW	WW	YW	DMI	SC	DOC	CLAW	ANGLE	PAP
+12	-1.5	+78	+140	+.92	+.62	+32	+.60	+.51	+2.85

HP	CEM	MILK	MW	CW	MARB	RE	FAT
+12.1	+6	+33	+57	+77	+1.66	+.73	+.076

- **100% Sells. Sells. Open.**
- Number 7 DOC, donor dam that sells as Lot 2031 came to Express as a $25,000 first calf heifer and her first calf recorded a YW ratio of 106 and her grandam that sold half interest for $110,000 to Express and Spruce Mtn as an aged cow is best known as the dam of Alternative, the top-selling bull of his calf crop at Baldridge when two-thirds interest of him sold for $120,000 in 2018, after his maternal brother Baldridge Command C036 sold two-thirds interest for $155,000 to ABS, the grandam of these heifers is a proven marbling genetics source with an avg progeny %IMF ratio of 131 at 104 and sisters are featured as Lots 142A through 142C, 2031A, 2280 and 2379.

256 | EXAR Rita 6594

Cow **Reg. No:** +*21498840 **Tattoo:** 6594 **DOB:** 01-17-2026

*SEO Ultra Provider
+*FF RITO AMBITIOUS
*RMRK Rita 0237

*SG Salvation
***EXAR RITA 2250**
+*HR Rita 9637

+*G A R Momentum K836
+*Chair Rock Progress 3023
*Thomas Edison 6764
+*RMRK Rita 8232
#+*Baldridge Alternative E125
+*MGR JP Rita 7037
#*EXAR Monumental 6056B
+*Chair Rock 5050 G A R 1131

HD 50K

$M	$W	$F	$G	$B	$C
+46	+58	+133	+130	+264	+388

CED	BW	WW	YW	DMI	SC	DOC	CLAW	ANGLE	PAP
+2	+3.7	+74	+130	+1.22	+.19	+17	+.41	+.44	-.98

HP	CEM	MILK	MW	CW	MARB	RE	FAT
+9.9	+13	+22	+79	+75	+2.15	+.58	+.018

- **100% Sells. Sells Open.**
- Owned with Kyle Ruzicka.
- Number 8 MARB and Number 13 $G, her donor dam that sells as Lot 1388 sold half interest for $22,500 in the 2023 Bases Loaded and has produced a son by True Balance sold for $15,000 in the 2026 Spring Bull sale and her progeny scanned have an avg progeny URE ratio of 2 at 104 while the grandam has an avg progeny %IMF ratio of 13 at 103, sisters to this heifer calf sell as Lots 246, 254, 255, 2230, 2231 and 2266.

258 EXAR Blackbird 6590

Cow | Reg. No: +*21507625 | Tattoo: 6590 | DOB: 01-16-2026

#*Connealy Confidence Plus
+*BA7 OAKS BOLD RULER
*Erica of Ellston T220

*DB Iconic G95
+*RIVERBEND BLACKBIRD K1393
+*Vintage Blackbird 7260

#*Connealy Confidence 0100
Elbanna of Conanga 1209
#+*Baldridge 38 Special
#*Erica of Ellston R96
#*Musgrave 316 Stunner
*DB Ms Discovery D13
#+*Basin Payweight 1682
+*Sandpoint Blackbird 8809

HDSOK

$M	$W	$F	$G	$B	$C
+76	+76	+103	+89	+192	+325

CED	BW	WW	YW	DMI	SC	DOC	CLAW	ANGLE	PAP
+9	+1.4	+70	+126	+1.01	+0	+27	+.41	+.38	+2.49

HP	CEM	MILK	MW	CW	MARB	RE	FAT
+8.7	+9	+27	+32	+54	+1.31	+1.03	+.059

- **100% Sells. Sells Open.**
- Number 13 ANGLE, donor dam sells as Lot 2005 came to Express as a $45,000 bred heifer and the grandam is a $200,000 flush sister to the record setting $730,000 half interest V A R Power Play and she has produced $580,500 of progeny sales at Riverbend where 24 sons have sold for an avg of $19,760 with nine daughters sold for an avg of $20,111, maternal sisters to this heifer calf sell as Lots 1232 and 2005A and with a sister to her dam selling as Lot 2370.

Boyd 9240 Rita 2503 (Lot 2190)

257 EXAR Rita 6520

Cow | Reg. No: +*21486660 | Tattoo: 6520 | DOB: 01-02-2026

#*Mill Brae Identified 4031
+*BALDRIDGE HEAT SEEKER H925
+*Baldridge Isabel E048

+*CCA Alternate Route
+*POLLARD NEW DESIGN 2630
*SJH Momentum of 33 8018

#*Koupals B&B Identity
*Mill Brae Pro Blackcap 1092
#*Connealy Confidence Plus
*Baldridge Isabel Y69
#+*Baldridge Alternative E125
CCA Southside D25
#*G A R Momentum
+*G A R Destination 33

HDSOK

$M	$W	$F	$G	$B	$C
+95	+76	+133	+94	+228	+391

CED	BW	WW	YW	DMI	SC	DOC	CLAW	ANGLE	PAP
+12	+0	+68	+120	+.61	+1.50	+28	+.42	+.47	+1.04

HP	CEM	MILK	MW	CW	MARB	RE	FAT
+15.5	+10	+28	+40	+67	+1.38	+1.00	+.028

- **100% Sells. Sells Open.**
- Number 21 HP and Number 22 $M, her donor dam that sells as Lot 2037 came to Express as a $10,000 half interest fall yearling and this young calving ease donor records an avg progeny BW ratio of 2 at 97 with her marbling genetics dam offers an avg progeny %IMF ratio of 13 at 109 with sisters to this heifer calf selling as Lots 273, 2037A with sisters to her dam selling as Lots 2070 and 2071.

259 EXAR Rita 6583

Cow | Reg. No: +*21498823 | Tattoo: 6583 | DOB: 01-13-2026

+*Baldridge Jordan
+*ANTCZAK PATHWAY
+*Antczak Gammer 1140

+*Beal Breakthrough
+*ST BREAKTHROUGH 2395
+*G A R Ashland 988

#*Mill Brae Identified 4031
+*Baldridge Isabel F047
*SG Salvation
*Antczak Gammer A122
+*G A R Prophet K263
*H P C A Sure Fire S6
#+*G A R Ashland
+*G A R Prophet 2135

HDSOK

$M	$W	$F	$G	$B	$C
+81	+121	+131	+102	+233	+383

CED	BW	WW	YW	DMI	SC	DOC	CLAW	ANGLE	PAP
+7	+2.3	+93	+164	+2.28	+1.54	+18	+.53	+.47	-.04

HP	CEM	MILK	MW	CW	MARB	RE	FAT
+13.9	+11	+36	+75	+86	+1.22	+1.92	-.015

- **100% Sells. Sells Open.**
- NUMBER 1 REA, Number 8 MILK, Number 15 $W and top 25 WW and HP, her dam that sells as Lot 1055 came to Express from the ST Genetics program and sisters to this heifer sell as Lots 68A through 68E, 260, 274, 275, 276, 2268 and 2333.

260 EXAR Rita 6612

Cow | Reg. No: +*21520241 | Tattoo: 6612 | DOB: 01-28-2026

+*Baldridge Jordan
+*ANTCZAK PATHWAY
+*Antczak Gammer 1140

+*Beal Breakthrough
+*ST BREAKTHROUGH 2395
+*G A R Ashland 988

#*Mill Brae Identified 4031
+*Baldridge Isabel F047
*SG Salvation
*Antczak Gammer A122
+*G A R Prophet K263
*H P C A Sure Fire S6
#+*G A R Ashland
+*G A R Prophet 2135

HDSOK

$M	$W	$F	$G	$B	$C
+94	+119	+141	+96	+237	+401

CED	BW	WW	YW	DMI	SC	DOC	CLAW	ANGLE	PAP
+8	+1.2	+95	+172	+2.61	+1.51	+22	+.51	+.40	+.04

HP	CEM	MILK	MW	CW	MARB	RE	FAT
+14.4	+10	+32	+84	+92	+1.13	+1.83	-.017

- **100% Sells. Sells Open.**
- NUMBER 2 REA, Number 17 $W, Number 20 $M and CW, Number 21 WW and HP and top 25 YW, her dam that sells as Lot 1055 came to Express from the ST Genetics program and sisters to this heifer sell as Lots 68A through 68E, 259, 274, 275, 276, 2268 and 2333.

261 EXAR Rita 6528

Cow | Reg. No: +*21486584 | Tattoo: 6528 | DOB: 01-02-2026

#*Mill Brae Identified 4031
+*BALDRIDGE HEAT SEEKER H925
+*Baldridge Isabel E048

*SG Salvation
+*BOYD 9240 RITA 2503
+*BJ Playbook 9240

#*Koupals B&B Identity
*Mill Brae Pro Blackcap 1092
#*Connealy Confidence Plus
*Baldridge Isabel Y69
#+*Baldridge Alternative E125
+*MGR JP Rita 7037
#+*TEX Playbook 5437
+*BJ Prophet 5275

HDSOK

$M	$W	$F	$G	$B	$C
+51	+79	+145	+102	+248	+373

CED	BW	WW	YW	DMI	SC	DOC	CLAW	ANGLE	PAP
-2	+4.5	+82	+141	+1.03	+.47	+9	+.40	+.46	+2.02

HP	CEM	MILK	MW	CW	MARB	RE	FAT
+8.1	+4	+26	+59	+80	+1.69	+.65	+.074

- **100% Sells. Sells Open.**
- Donor dam that sells as Lot 2190 came to Express as a $55,000 bred heifer that has become a prolific donor, the grandam that is a flush sister to maternal sire BJ Surpass recorded a WW ratio of 109 and a YW ratio of 111 on her only natural calf with data and her progeny scanned record an avg progeny %IMF ratio of 6 at 103 with sisters to this heifer calf selling as Lots 269, 1028, 1262, 2225, 2278, 2293, 2294 and 2351.

262 EXAR Blackcap 6543

Cow | Reg. No: +*21486604 | Tattoo: 6543 | DOB: 01-04-2026

#*Mill Brae Identified 4031
+*BALDRIDGE HEAT SEEKER H925
+*Baldridge Isabel E048

+*Beal Breakthrough
*AUDLEY BLACKCAP K170
#+*Audley Rita B092 of BR 2142

#*Koupals B&B Identity
*Mill Brae Pro Blackcap 1092
#*Connealy Confidence Plus
*Baldridge Isabel Y69
+*G A R Prophet K263
*H P C A Sure Fire S6
+*44 Black Rock 2142
+Rita 0247 of Rita 7O68 5M2

HOSOK

$M	$W	$F	$G	$B	$C
+74	+100	+139	+109	+248	+396

CED	BW	WW	YW	DMI	SC	DOC	CLAW	ANGLE	PAP
+2	+2.2	+85	+149	+1.62	+.21	+10	+.51	+.33	+1.90

HP	CEM	MILK	MW	CW	MARB	RE	FAT
+11.5	+5	+30	+58	+82	+1.59	+1.13	+.004

- **100% Sells. Sells Open.**
- Number 7 ANGLE, donor dam that sells as Lot 1080 came to Express as a $16,000 bred heifer and has already produced $14,000 of frozen embryo sales and the grandam combines an avg progeny WW ratio of 8 at 104, an avg progeny YW ratio of 5 at 103 and an avg progeny URE ratio of 5 at 107.

264 EXAR Linda 6506

Cow | Reg. No: +*21482729 | Tattoo: 6506 | DOB: 01-02-2026

+*Beal Breakthrough
+*POLLARD HENNESSEY 3920
+*Pollard Henrietta Pride 0179

*SITZ Incentive 704H
+*EXAR LINDA 2806
+*Chair Rock Sure Fire 6095

+*G A R Prophet K263
*H P C A Sure Fire S6
#*Spring Cove Reno 4021
+*Zebo Queen 6282
#*Sitz Stellar 726D
#*SITZ Barbaramere Nell 53F
#+*G A R Sure Fire
+*Chair Rock Progress 3005

HOSOK

$M	$W	$F	$G	$B	$C
+92	+94	+147	+118	+265	+436

CED	BW	WW	YW	DMI	SC	DOC	CLAW	ANGLE	PAP
+5	+2.0	+82	+147	+1.87	+.55	+25	+.42	+.39	-.56

HP	CEM	MILK	MW	CW	MARB	RE	FAT
+13.3	+7	+30	+70	+88	+1.79	+1.26	+.041

- **100% Sells. Sells Open.**
- Number 4 HS, Number 9 UDDER, Number 11 TEAT, Number 14 ANGLE and top 25 $C, $M and $G, a hidden treasure by the $265,000 two thirds interest Denim and Diamonds record setting Pollard Hennessey, donor dam that sells as Lot 102 is the TOP SELLING DAUGHTER of the foundation EXAR Linda produced at Express that sold half interest for $140,000 as a fall yearling to Pollard with her first daughter sold for $70,000 to Gabriel Ranch in the 2025 Big Event and a son with a WW ratio of 113, a YW ratio of 113, a %IMF ratio of 109 and a URE ratio of 111 sold for $14,000 in the 2025 Fall Bull sale, her 2026 progeny headline the Pollard calf crop and maternal sisters sell as 263, 265, 266, 271, 2263 and 2279 with the first four Hennessey daughters sold at auction for avg of $103,750.

265 EXAR Linda 6531

Cow | Reg. No: +*21482763 | Tattoo: 6531 | DOB: 01-03-2026

+*Beal Breakthrough
+*POLLARD HENNESSEY 3920
+*Pollard Henrietta Pride 0179

*SITZ Incentive 704H
+*EXAR LINDA 2806
+*Chair Rock Sure Fire 6095

+*G A R Prophet K263
*H P C A Sure Fire S6
#*Spring Cove Reno 4021
+*Zebo Queen 6282
#*Sitz Stellar 726D
#*SITZ Barbaramere Nell 53F
#+*G A R Sure Fire
+*Chair Rock Progress 3005

HOSOK

$M	$W	$F	$G	$B	$C
+70	+76	+105	+98	+204	+335

CED	BW	WW	YW	DMI	SC	DOC	CLAW	ANGLE	PAP
+9	+.5	+65	+120	+1.51	+.51	+25	+.32	+.48	-1.26

HP	CEM	MILK	MW	CW	MARB	RE	FAT
+10.2	+15	+34	+58	+59	+1.61	+.58	+.064

- **100% Sells. Sells Open.**
- Number 9 CLAW and Number 23 UDDER, this flush sister to Lot 264 by the $265,000 two thirds interest Pollard Hennessey was produced by the donor dam that sells as Lot 102 who is the TOP SELLING DAUGHTER of the foundation EXAR Linda produced at Express that sold half interest for $140,000 as a fall yearling to Pollard with her first daughter sold for $70,000 to Gabriel Ranch in the 2025 Big Event and a son with a WW ratio of 113, a YW ratio of 113, a %IMF ratio of 109 and a URE ratio of 111 sold for $14,000 in the 2025 Fall Bull sale, her 2026 progeny headline the Pollard calf crop and maternal sisters sell as 263, 264, 266, 271, 2263 and 2279 with the first four Hennessey daughters sold at auction for avg of $103,750.

267 EXAR Lucy 6613

Cow | Reg. No: +*21520226 | Tattoo: 6613 | DOB: 01-29-2026

*SG Salvation
+*EXAR TOMAHAWK 2836B
+*Chair Rock Sure Fire 6095

+*EXAR Cover The Bases 0819B
*EXAR LUCY 3001
+*EXAR Lucy 4139

#+*Baldridge Alternative E125
+*MGR JP Rita 7037
#+*G A R Sure Fire
+*Chair Rock Progress 3005
+*Roseda Powerball23 F091
+*2 Bar GAdvance 5134
#*EXAR Monumental 6056B
+*Wilks Lucy 5147

HOSOK

$M	$W	$F	$G	$B	$C
+64	+96	+136	+130	+267	+410

CED	BW	WW	YW	DMI	SC	DOC	CLAW	ANGLE	PAP
+6	+.4	+73	+125	+.94	-.07	+25	+.61	+.54	+1.73

HP	CEM	MILK	MW	CW	MARB	RE	FAT
+9.1	+10	+35	+41	+75	+2.06	+1.13	+.049

- **100% Sells. Sells Open.**
- Number 13 $G, Number 16 MARB and Number 23 $B, this daughter of the $800,000 valued record setting Tomahawk was produced by a donor dam that was a $65,000 feature of past Big Event.

263 EXAR Linda 6533

Cow | Reg. No: +*21486671 | Tattoo: 6533 | DOB: 01-01-2026

#*Mill Brae Identified 4031
+*BALDRIDGE HEAT SEEKER H925
+*Baldridge Isabel E048

*SITZ Incentive 704H
+*EXAR LINDA 2806
+*Chair Rock Sure Fire 6095

#*Koupals B&B Identity
*Mill Brae Pro Blackcap 1092
#*Connealy Confidence Plus
*Baldridge Isabel Y69
#*Sitz Stellar 726D
#*SITZ Barbaramere Nell 53F
#+*G A R Sure Fire
+*Chair Rock Progress 3005

HOSOK

$M	$W	$F	$G	$B	$C
+82	+82	+119	+88	+208	+352

CED	BW	WW	YW	DMI	SC	DOC	CLAW	ANGLE	PAP
+1	+1.6	+70	+117	+.72	+.92	+17	+.29	+.39	+1.18

HP	CEM	MILK	MW	CW	MARB	RE	FAT
+12.4	+3	+30	+38	+63	+1.21	+1.07	+.009

- **100% Sells. Sells Open.**
- Number 6 CLAW and Number 14 ANGLE, her donor dam that sells as Lot 102 is the TOP SELLING DAUGHTER of the foundation EXAR Linda produced at Express that sold half interest for $140,000 as a fall yearling to Pollard with her first daughter sold for $70,000 to Gabriel Ranch in the 2025 Big Event and a True Balance son sold for $14,000 in the 2025 Fall Bull sale, her 2026 progeny headline the Pollard calf crop with her first natural calf combining a WW ratio of 113, a YW ratio of 113, a %IMF ratio of 109 and a URE ratio of 111 and the multi-million dollar producing granddam is a breed treasure with an avg progeny %IMF ratio of 88 at 114 and a long list of herd sire sons, maternal sisters sell as 264, 265, 266, 271, 2263 and 2279.

Chair Rock Sure Fire 6095 (Lot 100)

266 EXAR Linda 6527

Cow | Reg. No: +*21486667 | Tattoo: 6527 | DOB: 01-02-2026

#*Mill Brae Identified 4031
+*BALDRIDGE HEAT SEEKER H925
+*Baldridge Isabel E048

*SITZ Incentive 704H
+*EXAR LINDA 2806
+*Chair Rock Sure Fire 6095

#*Koupals B&B Identity
*Mill Brae Pro Blackcap 1092
#*Connealy Confidence Plus
*Baldridge Isabel Y69
#*Sitz Stellar 726D
#*SITZ Barbaramere Nell 53F
#+*G A R Sure Fire
+*Chair Rock Progress 3005

HOSOK

$M	$W	$F	$G	$B	$C
+85	+79	+131	+84	+215	+364

CED	BW	WW	YW	DMI	SC	DOC	CLAW	ANGLE	PAP
+6	+.3	+71	+126	+1.00	+.92	+14	+.41	+.43	+2.45

HP	CEM	MILK	MW	CW	MARB	RE	FAT
+13.4	+7	+28	+47	+69	+1.22	+.91	+.044

- **100% Sells. Sells Open.**
- Number 17 TEAT and Number 20 UDDER, this flush sister to Lot 263 and 2245 was produced by the donor dam that sells as Lot 102 who is the TOP SELLING DAUGHTER of the foundation EXAR Linda produced at Express that sold half interest for $140,000 as a fall yearling to Pollard with her first daughter sold for $70,000 to Gabriel Ranch in the 2025 Big Event and a True Balance son sold for $14,000 in the 2025 Fall Bull sale, her 2026 progeny headline the Pollard calf crop with her first natural calf combining a WW ratio of 113, a YW ratio of 113, a %IMF ratio of 109 and a URE ratio of 111 and the multi-million dollar producing granddam is a breed treasure with an avg progeny %IMF ratio of 88 at 114 and a long list of herd sire sons, maternal sisters to this heifer calf sell as Lots 263, 264, 265, 271, 2228 and 2245.

268 EXAR Miss 6633

Cow | Reg. No: +*21520217 | Tattoo: 6633 | DOB: 02-07-2026

*SEO Ultra Provider
+*FF RITO AMBITIOUS
*RMRK Rita 0237

#SydGen Enhance
*EXAR MISS 8287
+*EXAR Miss 6903

+*G A R Momentum K836
+*Chair Rock Progress 3023
*Thomas Edison 6764
+*RMRK Rita 8232
#*SydGen Exceed 3223
SydGen Rita 2618
#+*EXAR Stud 4658B
+*EXAR Miss 3124

HOSOK

$M	$W	$F	$G	$B	$C
+83	+80	+141	+117	+258	+418

CED	BW	WW	YW	DMI	SC	DOC	CLAW	ANGLE	PAP
+10	+1.5	+75	+134	+1.08	+.50	+31	+.47	+.47	+1.80

HP	CEM	MILK	MW	CW	MARB	RE	FAT
+9.9	+13	+26	+43	+76	+1.74	+.97	-.025

- **100% Sells. Sells Open.**
- Number 8 DOC and top 25 $G, her dam that sells as Lot 1411 sold half interest to Spruce Mtn for $200,000 as the top seller of 2019 Big Event as a yearling, with another daughter of her sold for $60,000 to Nowatzke and Maple Lane and a son sold at Express for $27,000 two thirds interest to Cunningham to give her dam four sons sold at Express for an avg of $17,750 and six sons sold by Spruce Mtn for an avg of $15,042, her donor dam balances an avg progeny BW ratio of 3 at 94 with an avg progeny %IMF ratio of 14 at 108 and another daughter sells as Lot 75.

G A R Wallace

269 | EXAR Rita 6607

Cow | Reg. No: +*21498857 | Tattoo: 6607 | DOB: 01-22-2026

#*G A R Home Town
***RSA TRUE BALANCE 1311**
*RSA Forever Lady 9204

*SG Salvation
+*BOYD 9240 RITA 2503
+*BJ Playbook 9240

#+*G A R Ashland
+*Chair Rock Sure Fire 6095
#*EXAR Monumental 6056B
*RSA Forever Lady 7232
#+*Baldridge Alternative E125
+*MGR JP Rita 7037
#+*TEX Playbook 5437
+*BJ Prophet 5275

HD50K

$M	$W	$F	$G	$B	$C
+50	+60	+119	+100	+218	+333

CED	BW	WW	YW	DMI	SC	DOC	CLAW	ANGLE	PAP
+12	+1.4	+70	+127	+1.18	+.85	+20	+.44	+.47	+.33

HP	CEM	MILK	MW	CW	MARB	RE	FAT
+9.0	+11	+21	+69	+61	+1.63	+.61	+.063

- **100% Sells. Sells Open.**
- Donor dam that sells as Lot 2190 who came to Express as a $55,000 bred heifer that has become a prolific donor, the grandam that is a flush sister to maternal sire BJ Surpass recorded a WW ratio of 109 and a YW ratio of 111 on her only natural calf with data and her progeny scanned record an avg progeny %IMF ratio of 6 at 103 with sisters to this heifer calf selling as Lots 261, 1028, 1262, 2225, 2278, 2293, 2294 and 2351.

270 | EXAR June 6631

Cow | Reg. No: +*21520230 | Tattoo: 6631 | DOB: 02-08-2026

*Basin Jameson 1076
+*G A R WALLACE
+*Goode K263 Prophet 0323

*SydGen II Lombardi 9045
***SYDGEN JUNE 2580**
+*SydGen June 9816

+*Basin Deposit 6249
*Basin Joy 9140
+*G A R Prophet K263
+*Goode Sunrise 7805
+*ECO Lombardi 1512
Indian Springs Lucy 885
*SydGen Atlas 1043
#+*SydGen June 1239

HD50K

$M	$W	$F	$G	$B	$C
+96	+120	+114	+108	+222	+384

CED	BW	WW	YW	DMI	SC	DOC	CLAW	ANGLE	PAP
+16	-3.2	+79	+137	+1.84	+.51	+14	+.38	+.31	+1.12

HP	CEM	MILK	MW	CW	MARB	RE	FAT
+11.3	+17	+42	+56	+70	+1.76	+.56	+.032

- **100% Sells. Sells Open.**
- Number 3 MILK, Number 6 ANGLE, Number 25 CLAW, Number 18 $W and Number 22 $M, her donor dam that sells as Lot 1394 has sons sold for $9,500 and $8,500 in the 2026 Grass Time sale, and she came to Express as a $100,000 fall yearling selected with Pollard Farms and her first calf combined a WW ratio of 104 and a YW ratio of 103 and her progeny scanned have an avg progeny %IMF ratio of 3 at 107, to carry on the marbling excellence of the grandam that carries on the cow family that produced EXAR 263C and records an avg progeny %IMF ratio of 4 at 164.

271 | EXAR Linda 6517

Cow | Reg. No: +*21482744 | Tattoo: 6517 | DOB: 01-02-2026

+*Beal Breakthrough
+*POLLARD HENNESSEY 3920
+*Pollard Henrietta Pride 0179

*SITZ Incentive 704H
+*EXAR LINDA 2806
+*Chair Rock Sure Fire 6095

+*G A R Prophet K263
*H P C A Sure Fire S6
#*Spring Cove Reno 4021
+*Zebo Queen 6282
#*Sitz Stellar 726D
#*SITZ Barbaramere Nell 53F
#+*G A R Sure Fire
+*Chair Rock Progress 3005

HD50K

$M	$W	$F	$G	$B	$C
+101	+72	+143	+118	+262	+441

CED	BW	WW	YW	DMI	SC	DOC	CLAW	ANGLE	PAP
+7	+2.2	+77	+133	+1.18	+.56	+16	+.36	+.37	-1.92

HP	CEM	MILK	MW	CW	MARB	RE	FAT
+14.2	+8	+22	+68	+78	+1.69	+1.55	+.025

- **100% Sells. Sells Open.**
- NUMBER 2 HS, Number 4 TEAT, Number 5 UDDER, Number 12 CLAW and ANGLE, Number 14 $M, Number 15 REA, Number 17 $C and Number 25 $G, this flush sister to Lots 264 and 265 by the $265,000 two thirds interest Pollard Hennessey was produced by the donor dam that sells as Lot 102 who is the TOP SELLING DAUGHTER of the foundation EXAR Linda produced at Express that sold half interest for $140,000 as a fall yearling to Pollard with her first daughter sold for $70,000 to Gabriel Ranch in the 2025 Big Event and a son with a WW ratio of 113, a YW ratio of 113, a %IMF ratio of 109 and a URE ratio of 111 sold for $14,000 in the 2025 Fall Bull sale, her 2026 progeny headline the Pollard calf crop and maternal sisters sell as 263, 264, 265, 266, 2263 and 2279 with the first four Hennessey daughters sold at auction for avg of $103,750.

EXAR Triple PlAAAy 3763B

272 | EXAR Rita 6525

Cow | Reg. No: +*21482756 | Tattoo: 6525 | DOB: 01-02-2026

+*Poss Rawhide
+*EXAR TRIPLE PLAAAY 3763B
+*Spruce Mtn Lady 0549

#+*E&B Plus One
+*EXAR RITA 1980
+*G A R Progress 830

#*Poss Maverick
+*Poss Blueblood 6502
*WAR Cavalry B063 Z044
+*E W A 471 of 968 Progress
#*Connealy Confidence Plus
#+E&B Lady 1023 Precision 936
#+*G A R Progress
G A R 1I1 Rito 3346

HD50K

$M	$W	$F	$G	$B	$C
+68	+83	+126	+95	+222	+356

CED	BW	WW	YW	DMI	SC	DOC	CLAW	ANGLE	PAP
+9	+.9	+74	+136	+1.62	+1.28	+15	+.44	+.45	-1.68

HP	CEM	MILK	MW	CW	MARB	RE	FAT
+11.7	+10	+29	+60	+72	+1.39	+1.03	+.026

- **100% Sells. Sells Open.**
- Owned with Chapman Angus Ranch and Dennis and Lisa Chapman.
- Donor dam with $201,500 progeny sales at Express sells as Lot 2021 and her first seven daughters have sold at Express for an avg of $16,071 with a top seller at $65,000 to 4 Sons and her first eight sons sold for an avg of $11,125 with half of this prolific and profitable donor with an avg progeny %IMF ratio of 10 at 123 sold for $35,000 as a first calf pair and the grandam set a $425,000 donor record at G A R and produced multi-millions of progeny sales for Deer Valley, Express, Gardiner and Spruce Mtn with a flush sister to this heifer calf that sells as Lot 2272 and maternal sisters that sell as Lots 62, 1042, 2021A, 2272 and 2334.

273 | EXAR Rita 6515

Cow **Reg. No:** +*21486659 **Tattoo:** 6515 **DOB:** 01-01-2026

#*Mill Brae Identified 4031
+*BALDRIDGE HEAT SEEKER H925
+*Baldridge Isabel E048

+*CCA Alternate Route
+*POLLARD NEW DESIGN 2630
*SJH Momentum of 33 8018

#*Koupals B&B Identity
*Mill Brae Pro Blackcap 1092
#*Connealy Confidence Plus
*Baldridge Isabel Y69
#+*Baldridge Alternative E125
CCA Southside D25
#*G A R Momentum
+*G A R Destination 33

$M	$W	$F	$G	$B	$C
+81	+63	+124	+98	+222	+369

CED	BW	WW	YW	DMI	SC	DOC	CLAW	ANGLE	PAP
+6	+.8	+68	+117	+.31	+1.18	+24	+.51	+.49	+2.07

HP	CEM	MILK	MW	CW	MARB	RE	FAT
+13.6	+10	+21	+39	+59	+1.47	+.77	+.007

- **100% Sells. Sells Open.**
- Number 14 $EN, her donor dam that sells as Lot 2037 came to Express as a $10,000 half interest fall yearling and this young calving ease donor records an avg progeny BW ratio of 2 at 97 with her marbling genetics dam offers an avg progeny %IMF ratio of 13 at 109 with sisters to this heifer calf selling as Lots 257 and 2037A with sisters to her dam selling as Lots 2070 and 2071.

274 | EXAR Rita 6552

Cow **Reg. No:** +*21482787 **Tattoo:** 6552 **DOB:** 01-06-2026

+*Baldridge Jordan
+*ANTCZAK PATHWAY
+*Antczak Gammer 1140

+*Beal Breakthrough
+*ST BREAKTHROUGH 2395
+*G A R Ashland 988

#*Mill Brae Identified 4031
+*Baldridge Isabel F047
*SG Salvation
*Antczak Gammer A122
+*G A R Prophet K263
*H P C A Sure Fire S6
#+*G A R Ashland
+*G A R Prophet 2135

$M	$W	$F	$G	$B	$C
+86	+116	+112	+95	+207	+354

CED	BW	WW	YW	DMI	SC	DOC	CLAW	ANGLE	PAP
+10	+.8	+91	+160	+1.77	+1.26	+17	+.48	+.40	+.46

HP	CEM	MILK	MW	CW	MARB	RE	FAT
+11.2	+13	+32	+72	+73	+1.31	+1.19	+.010

- **100% Sells. Sells Open.**
- Number 15 ANGLE and Number 21 $W, her dam that sells as Lot 1055 came to Express from the ST Genetics program and sisters to this heifer sell as Lots 68A through 68E, 260, 274, 275, 276, 2268 and 2333.

275 | EXAR Rita 6530

Cow **Reg. No:** +*21482762 **Tattoo:** 6530 **DOB:** 01-02-2026

*SG Salvation
+*EXAR TOMAHAWK 2836B
+*Chair Rock Sure Fire 6095

+*Beal Breakthrough
+*ST BREAKTHROUGH 2395
+*G A R Ashland 988

#+*Baldridge Alternative E125
+*MGR JP Rita 7037
#+*G A R Sure Fire
+*Chair Rock Progress 3005
+*G A R Prophet K263
*H P C A Sure Fire S6
#+*G A R Ashland
+*G A R Prophet 2135

$M	$W	$F	$G	$B	$C
+87	+119	+126	+111	+237	+394

CED	BW	WW	YW	DMI	SC	DOC	CLAW	ANGLE	PAP
+10	+1.3	+93	+163	+2.09	-.55	+27	+.46	+.28	+.94

HP	CEM	MILK	MW	CW	MARB	RE	FAT
+8.0	+16	+33	+79	+83	+1.51	+1.46	-.015

- **100% Sells. Sells Open.**
- Number 4 ANGLE, Number 11 HS, Number 16 $W, Number 22 REA and Number 23 WW, her dam that sells as Lot 1055 came to Express from the ST Genetics program and sisters to this heifer sell as Lots 68A through 68E, 260, 274, 276, 2268 and 2333.

276 | EXAR Rita 6620

Cow **Reg. No:** +*21520242 **Tattoo:** 6620 **DOB:** 02-05-2026

+*Baldridge Jordan
+*ANTCZAK PATHWAY
+*Antczak Gammer 1140

+*Beal Breakthrough
+*ST BREAKTHROUGH 2395
+*G A R Ashland 988

#*Mill Brae Identified 4031
+*Baldridge Isabel F047
*SG Salvation
*Antczak Gammer A122
+*G A R Prophet K263
*H P C A Sure Fire S6
#+*G A R Ashland
+*G A R Prophet 2135

$M	$W	$F	$G	$B	$C
+93	+117	+124	+85	+210	+365

CED	BW	WW	YW	DMI	SC	DOC	CLAW	ANGLE	PAP
+8	+1.8	+94	+163	+2.07	+1.55	+25	+.56	+.52	+1.60

HP	CEM	MILK	MW	CW	MARB	RE	FAT
+8.8	+12	+28	+47	+81	+1.20	+1.18	+.055

- **100% Sells. Sells Open.**
- Number 17 $M, Number 21 $W and Number 23 WW, her dam that sells as Lot 1055 came to Express from the ST Genetics program and sisters to this heifer sell as Lots 68A through 68E, 260, 274, 275, 2268 and 2333.

277 | EXAR Blackcap 6540

Cow **Reg. No:** +*21487857 **Tattoo:** 6540 **DOB:** 01-05-2026

#*Connealy Confidence Plus
+*BA7 OAKS BOLD RULER
*Erica of Ellston T220

#*G A R Home Town
+*EXAR BLACKCAP 1250
+*H P C A Sunrise A276

#*Connealy Confidence 0100
Elbanna of Conanga 1209
#+*Baldridge 38 Special
#*Erica of Ellston R96
#+*G A R Ashland
+*Chair Rock Sure Fire 6095
#+*G A R Sunrise
+*H P C A Prophet A3

$M	$W	$F	$G	$B	$C
+113	+73	+99	+110	+210	+385

CED	BW	WW	YW	DMI	SC	DOC	CLAW	ANGLE	PAP
+20	-3.6	+63	+116	+1.31	+.26	+26	+.47	+.43	+2.04

HP	CEM	MILK	MW	CW	MARB	RE	FAT
+13.9	+14	+25	+3	+51	+1.70	+.73	-.004
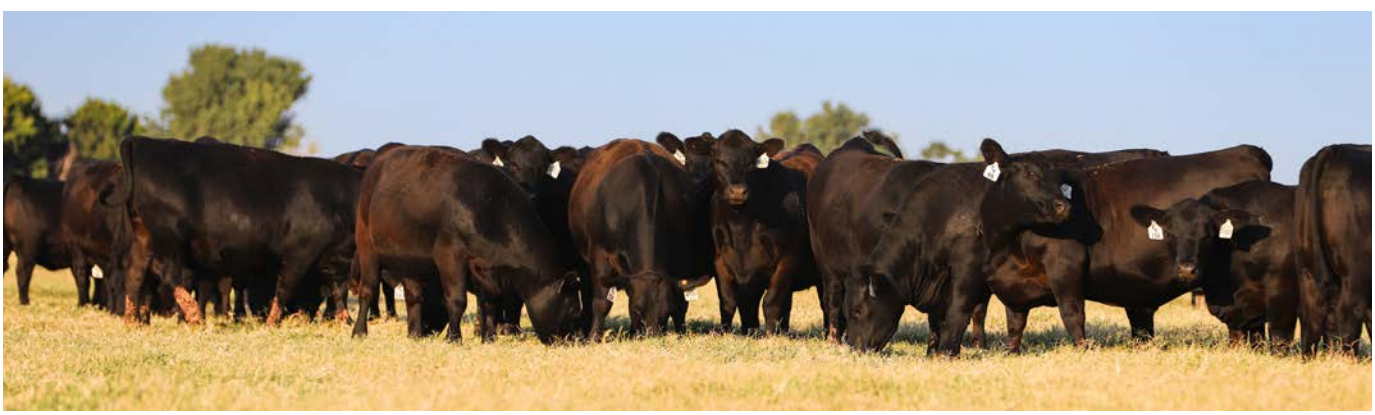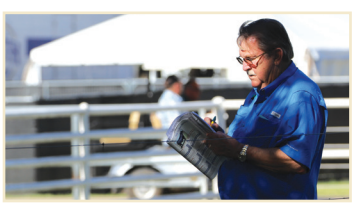
- **100% Sells. Sells Open.**
- Owned with Allison Family and Callahan Cattle Co.
- NUMBER 2 $EN, Number 4 $M, Number 23 TEAT and Number 25 UDDER, her donor dam that sells as Lot 186 is a MATERNAL SISTER to the $135,000 two thirds interest and now deceased HPCA Veracious that has sired many great females and the past top seller EXAR Bona Fide who is the sire of Lot 1, a brother to this heifer calf by Cover the Bases sold two thirds interest for $15,000 in 2024 Spring bull sale, a Kindred son sold for $19,000 in Fall 2025 Bull sale with his flush sister sold for $10,000 to Genesis in the 2025 Big Event, this dynamic carcass genetics donor with an avg progeny %IMF ratio of 2 at 146 and avg progeny URE ratio of 2 at 111 has daughters that sell as Lots 192, 216, 247, 252, 1275, 2245 and 2274.